The Times

LOS ANGELES

MINIMUM TEMPERATURES: Boston, 36; New York, 42; Washington, 30; Pittsburgh, 36; Cincinnati, 46; Chicago, 54; Kansas City, 54; St. Paul, 50; Jacksonville, 50; LOS ANGELES, 52

...nd Year. | ANNUM, $9.00 | Per Month, 75 Cents. or 2 1-2 Cents a Copy. | SUNDAY MORNING, OCTOBER 14, 1906. | On All News Stands, Trains and Streets. | 5 CENTS

SURPASSING!

PAPER TODAY

...of Parts.....8
...of Pages, including ...Magazine 136
...Matter 66
...ing (Pages) 70

...(No. of Copies) 70,000

THE WEATHER.

...REPORT.

...—For Los Angeles and vi... light west winds.
...— Maximum temperature; minimum, 52 deg. Wind northeast; velocity, 1 mile; 5 ...velocity, 7 miles. At midnight temperature was 60 deg.;

...a. m. the temperature ...clear.
...—For San Francisco and ...cloudy at night and possibly ...north wind, changing to ...

...weather report, including temperatures, will be ...page 10, part I.]

...OF THE NEWS ...SUNDAY'S ISSUE OF ...Times

INDEX.

...Die at Sea. ...West News. ...Brings Peace. ...Against Hearst. ...Still Sticks. ...Midst Plenty. ...County News. ...Southern Counties' News. ...and Financial. ...Vital Record. ...Offered for Ranch. ...Japanese Tax Payers. ...Paris Police. ...Pen Points. ...Sacramento. ...Archer: Official Doings. ...Entertainment. ...Eminent Guest. ...Theft be Fearless. ...Chief Dead. ...Doings. ...Records. ...Opera Tomorrow. ...Cubs. ...Percentages. ...Yosemite. ...Gossip. ...Task. ...Sports. ...Stationary. ...Preparations for Stanford. ...Players. ...Field and Stream. ...Occidental. ...Yachtsmen Beaten. ...Out Seattle. ...Beats Whittier. ...Courthouse. ...Classified Advertising. ...Cubs. ...Suits and Lands. ...Boy Crooks. ...Succeeds Taft in Cuba. ...Couple Take Poison. ...Frightens Burglars. ...The Times. ...and the Drama. ...and Art World. ...Society. ...Round Table. ...New Lord Mayor. ...Consensus Energetic. ...Turns Called In. ...Senator Knox. ...Literary Reviews. ...Follows Edna May. ...Gun Shop. ...Page.

SYNOPSIS.

...CITY. Millions offered and refused for Santa Margarita ranch, ...big bus mysterious in the ...Holokane, scared by lead... ...British earthquake prophecy, ...to kill tomorrow....."Lucky" ...cattle found starving with ...of food near by....W. A. Barr... ...and more than score injured running off curve....Mary ...Owens River novel, ...as villain....City's oldest ...to be moved tomorrow; what's ...with it?....Burglar threatened child who puts him to ...H. Rondo dead....Over ...a day in Los Angeles, ...not to be girlless....Last ...chief dies....City overrun ...snake problem too much ...William Shaw of Boston ...reverent guest....Hunting... ...Gen. Wentworth will... ...good shoot to spare oak tree. ...of St. Vincent's College ...bring youngsters disap... ...marriage-license bureau. ...lights mass meeting called ...against present street-rail... ...on account of yesterday's ...fire. Mr. Walters's eldest ...Mayor McAleer formally ...himself out of politics. ...CALIFORNIA.—Gillett ...at San Diego; immense ...cheers during his forceful ...Prudhomme, lumber mills de... ...by fire....Husband and wife ...suicide at Coal Inn. ...Hearst's hired man, Langdon, ...by chilling frosts at town... ...Pasadena combine raises ...Building boom at ...Long Beach. Wine ...again in the tolls. ...alchemist in mental collapse. ...nominees sleep in same ...room. ...county.

PERISH IN SHIP FIRE.

Hundreds of Chinese Die in Flame.

Blazing Vessel Held Two Mongol Passengers. Men, Women and Babes.

Conflagration Was General Within Five Minutes of Its Discovery.

Prayers and Shrieks Tell the Helpless Onlookers Tale of Grim Pain.

[BY THE ASSOCIATED PRESS—P.M.]

HONGKONG, Oct. 14.—[Special Cable to The Times.] Canton Steamer Hankow burned; two hundred Chinese dead; Times people safe—off for Manila. OTIS.

HONGKONG, Oct. 13.—The British steamer Hankow, from Canton, was burned at 3:10 o'clock this (Sunday) morning while lying alongside her wharf. Hundreds of Chinese passengers were burned to death and a valuable cargo was destroyed. All the European passengers and crew were saved.

The steamer Hankow, with 2000 Chinese passengers, men, women and children, and seven Europeans, and a cargo including 3700 bales of matting, 560 bales of raw silk and 400 bales of waste silk, arrived from Canton at 3 o'clock this morning and was shortly afterward moored at the wharf.

FLAMES SPREAD RAPIDLY.

Her chief officer reported to Capt. Branch that the ship was afire. The captain then directed the chief engineer to turn on the water through the fire hose. This was impossible for the reason that within five minutes after the alarm was given the Hankow was ...Capt. Branch then awakened the European passengers, who rushed down the gangway, the ladies in their night clothes. The crew was compelled to leave the ship, which by this time was a veritable furnace. The Chinese steerage passengers were thrown into a frightful panic. Horrifying shrieks and cries to save their lives were heard, but escape was impossible, owing to the inflammable nature of the cargo. Hundreds were burned to death and many others jumped into the harbor and were drowned.

Responding to signals, the British cruiser Flora and the naval dock yard dispatched boats to their assistance. The land and floating brigades of firemen made herculean efforts to extinguish the flames, which leaped to a height of over sixty feet.

OTHER VESSELS SAVED.

The British steamer Powan, which was berthed at the same wharf, was towed out to save her from destruction. A neighboring pier, a hundred yards distant, was burned to the water's edge. Gov. Nathan, accompanied by his aide-de-camp, arrived at the scene at 4:15 o'clock a.m. Gov. Nathan suggested scuttling the ship, but this was found to be impracticable.

The fire was brought under control at 6 o'clock a.m., at which time only the shell and hull of the Hankow remained. The grewsome work of recovering the dead was then begun.

RECOVER THE DEAD.

The fire fighters have already recovered seventy-five corpses. Many of them were huddled together and only ringed, while other were incinerated beyond recognition. Of the cargo 200 bales of raw silk were saved but badly damaged by water. The remainder was totally destroyed.

There are many theories as to the cause of the fire. The first is that it was caused by the overturning of the lantern of a Chinese boarding-house runner, who came aboard seeking customers. The second is that an opium smoker accidentally set fire to matting, the third is that it was caused by the crossing of electric wires. A fourth theory, and one that is considered the most probable, is that the fire was incendiary and was an outgrowth of a boycott against British river boats.

HARNESSES MISSISSIPPI.

Tremendous Dam Is to Confine the Water and Run Forty-seven Generators.

[BY DIRECT WIRE TO THE TIMES.]

KEOKUK (Iowa) Oct. 13.—[Exclusive Dispatch.] Hugh L. Cooper, a Wall-street engineer, who solved the problem of how to harness the waters of Niagara Falls, proposes to build a dam 6000 feet long across the Mississippi River at Keokuk.

When the dam here is completed, an immense power house will contain forty-seven immense generators with a capacity of 4500 horse-power each.

AVOIDS BIG TIE-UP.

CHICAGO, Oct. 13.—A threatened tie-up of the building operations was averted in Chicago today at a conference between members of the Building Contractors' League and representatives of the Plumbers' and Steam Fitters' Unions.

ARREST ANARCHISTS.

ST. PETERSBURG, Oct. 13.—Several anarchists, who arrived here Friday from abroad, were arrested. One carried thirty pounds of dynamite in his ...

BREAKS CARRIER RECORD.

Lake Steamer Loads Quicker and Carries More Wheat Than Ever Before.

[BY THE ASSOCIATED PRESS—P.M.]

DULUTH (Minn.) Oct. 13.—The big steamer James Laughlin today broke the wheat-carrier record. She loaded 308 bushels. The cargo is undoubtedly the largest individual one of wheat ever floated. The boat gets a freight of 2¾ cents a bushel for transportion of the grain to Buffalo.

The elevator A of the Great Northern system broke the record of the railroad for loading out. She gave the steamer 205,000 bushels in 160 minutes, an average of 1300 bushels a minute.

WATSON QUITS HIS MAGAZINE.

HE IS IN TROUBLE WITH COL. MANN OF "TOWN TOPICS."

Latter Owned Majority of Stock in Southerner's Venture Into Literature and Criticised Work of Editor When He Asked for His Pay. Saw Fight Was Hopeless.

[BY DIRECT WIRE TO THE TIMES.]

NEW YORK, Oct. 13.—[Exclusive Dispatch.] A quarrel among the stockholders of Watson's Magazine has led to the resignation of Thomas E. Watson, who founded the publication eighteen months ago, and who has been editor-in-chief from the first. Watson's trouble was with W. D. Mann, who publishes the notorious Town Topics, and is interested in other publications.

He is the chief stockholder in Watson's Magazine. When Watson tried to collect money due him from the magazine, Mann criticized the publication. Watson saw any fight with Mann was hopeless, so he quit. Watson's Magazine has not been a success from a business standpoint. Since the exposure of Town Topics last year all ventures of Col. Mann have suffered.

PLAN TO STOP CAR STEALING.

TRUNK LINES SUFFER BECAUSE MINOR ROADS PILFER.

Victim Which Feels It Most Is the Public, Whose Business Is Impeded by Freight Men Who Deliberately Appropriate Property of More Prominent Roads.

[BY DIRECT WIRE TO THE TIMES.]

CHICAGO, Oct. 13.—[Exclusive Dispatch.] Owing to serious congestion of freight, which is threatening over the entire country, general managers and presidents of all railroads are starting a movement to stop abuse of foreign cars.

A car is "foreign" the moment it reaches the rails of a company which does not own it, and so grave have become abuses with respect to foreign cars that reform is demanded. So bad has become practice of "stealing" foreign cars that frequently cars are away from home for six months or even a year.

Large systems, which have good supply of cars, are the greatest sufferers from this pilfering, and the business public is the greatest sufferer of all.

NEWFOUNDLAND IS TESTY.

Still Harps on Modus Vivendi as Hostile to Colonial Fishing Rights.

[BY THE ASSOCIATED PRESS—P.M.]

ST. JOHNS (N. F.) Oct. 13.—The statements emanating from London to the effect that the colonial agitation is largely due to politics meets with contradiction here. Even the Morning News, the opposition organ, today admits that virtually all the leading merchants signed the resolutions adopted at Thursday's meeting, though it argues that they compelled the elimination of a resolution approving Premier Bond's policy.

They refused to indorse anything but a declaration denouncing the modus vivendi as a violation of the colony's constitutional rights. Criticism here condemns the modus vivendi mainly for permitting American vessels to hire men after the American State Department had confessed last July that they had no right to do so, and for emasculating the act of 1905, which has been eighteen months in force against the Americans and eighteen years against the French.

The Telegram, the Premier's organ, renews this evening its denunciations of the "Downing-street bureaucracy" as "little Englanders," and urges the government to resist the enforcement of the modus vivendi by every constitutional means at its disposal.

The Herald demands the publication of the correct text of the modus vivendi, which is still unknown here.

LOSES KEY TO PAPAL CIPHER.

[BY DIRECT WIRE TO THE TIMES.]

ROME, Oct. 13.—[Exclusive Dispatch.] It is rumored that a papal special messenger carrying dispatches from the nuncio at Brussels lost a bag of documents in a railway disaster at Piacenza. The documents themselves were insignificant, but one of the papers contained the key to the celebrated secret cipher used at the Vatican, which experts have for centuries tried to unravel in vain. If the report is true the loss is irreparable.

GILLETT IS WINNER.

Makes Great Hit in San Diego.

His Forceful Address Stirs Thousands Assembled in Big Tent.

Enthusiastic Greetings Sign the City Will Give Him Mighty Majority.

Eagles Keep Open House to Entertain the Visiting Republicans.

[BY DIRECT WIRE TO THE TIMES.]

SAN DIEGO, Oct. 13.—[Exclusive Dispatch.] The Republicans of San Diego, and they say nearly all good San Diegans are tuned up on that side of politics this year, gave a cordial welcome to Gillett and Porter when the campaigners arrived from San Bernardino today. Committeemen and hospitable citizens began boarding the train when it entered the county to make or renew old acquaintance with the candidates, and by the time the train pulled into San Diego the next Governor had a large staff of loyal supporters around him.

The members of the Gillett party were entertained at luncheon by the San Diego committeemen, and in the afternoon held an informal reception at Republican headquarters, and got acquainted with a great number of citizens.

The San Diego Republicans are well satisfied with the political prospects and the progress of the Gillett campaign, and confidently promise a record-breaking vote for the party ticket. They reported that the Democracy has been losing ground in the county, and that nothing has developed to cause any defection from the Republican ranks.

The Langdon troupe was billed for San Diego tonight, as it has been trailing along behind Gillett through Southern California. The correspondent of a San Francisco paper, instructed to get the programme of the troupe, spent most of the afternoon looking for the Independence League of San Diego, but was unable to locate him. It was reported that he had gone out fishing and might be late getting back if the yellowtail were biting well.

GREET NEXT GOVERNOR.

The big tent at Fifth and B streets was packed to overflowing tonight with one of the most enthusiastic gatherings ever known in this part of the State. Gillett, Knight and Porter and all the other speakers received ovations from the great assemblage. Every auditor among the several thousand men and women present seemed to be thoroughly imbued with the spirit of the occasion, the bestowing of San Diego's most enthusiastic greetings upon the next executive of the Golden State.

The cheering was spontaneous and wellnigh continuous during the evening. The speakers were in good vein and voice and they enthused their auditors by eloquent and logical orations.

MAKES FORCEFUL ADDRESS.

Gillett's address was marked by dignity and soundness. There was no discordant note. He thanked the people for their marked hospitality and then pointed out to the voters the difference between Republican and Democratic methods in national and State affairs. He pledged himself to be the Governor of the people, for the people and by the people. He would take orders from no boss. He would do right at all times for all the people.

KNIGHT MAKES SPEECH.

George A. Knight spoke for some time and his remarks were interrupted frequently by outbursts of applause. He is a great favorite here and was given a greeting that was as enthusiastic as it was sincere.

At the close of the rally, Mr. Gillett and the party repaired to the new quarters of the Eagles in the Overbaugh block, where the members kept open house.

The greetings to Gillett today indicate beyond a doubt that he will receive here a greater majority this fall than was ever accorded by San Diego to a Republican nominee for Governor.

RALLY AT ALHAMBRA.

PORTERFIELD DISCUSSED.

ALHAMBRA, Oct. 13.—A lively rally was held by the Republicans of Alhambra at the High School Auditorium this evening. H. H. Mayberry presided, and in his opening address paid his respects to Mr. Porterfield of Long Beach.

He said:

"Before calling upon the candidates here, I want to say a few words concerning Mr. Porterfield of Long Beach and his advocacy of the Democratic nominee.

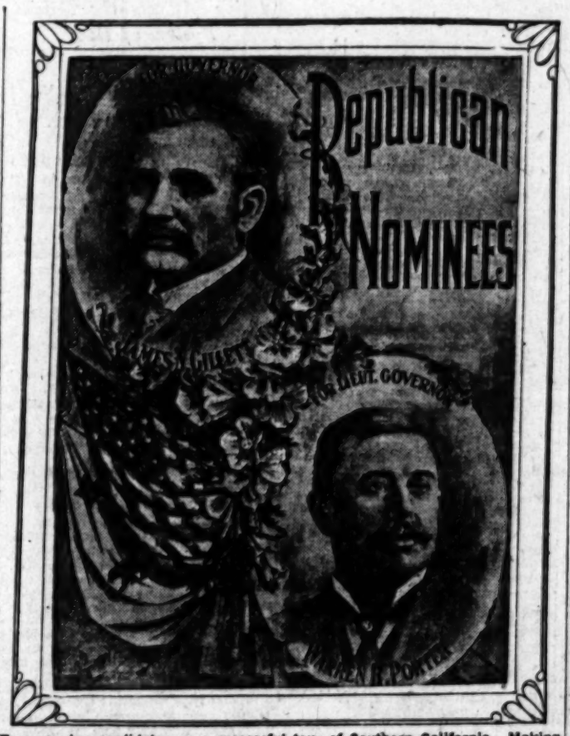
"Mr. Porterfield was defeated by his neighbors in his ambition to be a delegate to the Venice convention. He was not chosen by the Assembly convention as a State delegate.

"He went to Santa Cruz determined to be a delegate or die. He had an illegal proxy and was justly refused a seat, and had to give up the delegate's badge he had obtained. At Santa Cruz he was a strong advocate of Abe Ruef and his methods.

"He went from Santa Cruz to Sacramento and probably became at last a 'delegate;' at any rate, a San Francisco paper so reported him.

"The trouble with ... is ... that he is disappointed in not being chosen to rule Long Beach and the State of California politically."

Hon. J. C. Rives, candidate for Superior judge; Herbert G. Dow, John N. Hunt, Assemblyman N. W. Thompson, and other candidates also were heard.



Two popular candidates on a successful tour of Southern California. Making votes everywhere they go.

CONTESTANTS CHARGE FRAUD AND WEAKNESS.

[BY DIRECT WIRE TO THE TIMES.]

WASHINGTON, Oct. 13.—[Exclusive Dispatch.] Attorneys for Helen B. Sacher, the 6-year-old great grandchild of Mrs. Ellen M. Colton, formerly of Santa Cruz, who is seeking to break the Colton will, filed a petition with the Supreme Court of the District of Columbia today asking that the coming will contest be removed from the jurisdiction of the California courts to those of the District of Columbia.

Petitioners charge that "fraud, coercion and undue influence" were used by Attorney Walter J. Barnett of San Francisco, Mrs. Caroline Martin-Dahlgren, and her husband, John B. Dahlgren, at the bedside of Mrs. Colton to secure her signature to a legal instrument purporting to be her last will and testament in order that they might benefit in the division of the estate to the exclusion of other rightful heirs.

It is also charged by the petitioners that Attorney Barnett prepared the supposed Colton will, naming himself as executor, and that at the time he did so he was aware that the aged woman could not realize the purport of the document.

The Colton will contest involves the right of Helen Beatrice Sacher, great-grandchild of the late Mrs. Colton, who was a widow of Gen. David D. Colton, former partner of Collis P. Huntington and George Crocker, to share equally with Mrs. John B. Dahlgren, formerly Mrs. Henry M. Martin, in the division of an estate estimated at $1,000,000. Mrs. Colton named Santa Cruz as her legal residence.

CLAIM MIND WAS WEAK.

Opposition to probate was immediately filed by Attorney J. F. Riley of San Francisco on behalf of Helen Sacher on the ground that Mrs. Colton's mental condition at the time the will was signed was such as to render her incompetent to understand the import of her action.

Following this, a hearing was begun in Washington before Justice Bundy to examine certain witnesses who were in attendance on Mrs. Colton during her last illness.

The hearing has been going on during the past week and C. W. Slack, former judge of the California Superior Court, for defendants, and J. F. Riley of San Francisco for the contestant have conducted the examination of witnesses. At the hearing today Dr. Z. T. Sowers, Mrs. Colton's family physician, furnished a sensation by declaring that his aged patient was mentally unsound when she signed the supposed will. He declared further that her mental condition was such as to render her incapable of understanding the real import of her action.

The attorneys for both sides are preparing to induce additional witnesses to appear at the hearing on Monday, when it is expected that certain sensational testimony will be introduced.

CHILLING FROST COOLS LANDGON.

PEOPLE OF ONTARIO DISDAIN TO HEAR HIM SPOUT.

Nobody Greets Hearst's Band of Conscripts and They Finally Fade Away — Even Cannon's Alarm Would Not Bring Auditors and Then Fire Bell Was Suggested.

[BY DIRECT WIRE TO THE TIMES.]

ONTARIO, Oct. 13.—[Exclusive Dispatch.] Frost, frost, frost. There was a decided chilliness in the air here this morning as W. H. Langdon, the "Hearst" candidate for Governor and party rolled into town about 10 o'clock. The morning was not cold to any one else, but to the Langdon party it seemed chilly. Not a soul was to be seen on the street to greet the "future Governor" of California as the automobile containing himself and party came to a stop on the main street. A few citizens wearing huge red Gillett buttons passed, but they did not stop and paid little attention to the independent candidate.

After sitting around in embarrassed silence for about twenty minutes, one of the Langdon crowd proceeded to explode a small cannon several times in rapid succession in a vain endeavor to attract attention. Not a soul stirred, not even a dog ran across the street. A few street urchins gathered to look at the automobile, but that was all.

After another embarrassing wait, some one suggested that the party ring the fire bell to attract attention. This the city authorities refused to let them do. After sitting around and looking wise for a few minutes more, the sorry-looking gang vanished from town. They were here probably thirty minutes. They were scheduled by Hearst to stop an hour.

Much the same reception was tendered the party at Upland, a few miles north of here, where they stopped for a few minutes. Not a word was spoken here by Langdon in regard to the issues of the campaign. The Examiner tomorrow probably will appear telling its readers what an enthusiastic ova...

RUNS AMUCK IN NEW YORK.

WESTERNER TRIES TO LIVEN UP GOTHAM TOWN.

Is Arrested at Request of Friends After He Tried to Tear Office Apart and Ejected Two Waiters from a Fashionable Up-town Hotel, According to Police Story.

[BY DIRECT WIRE TO THE TIMES.]

NEW YORK, Oct. 13.—[Exclusive Dispatch.] To quench his apparent desire to run the town, friends of John Bermingham, who, the police say, is a wealthy and prominent business man of San Francisco, today took him to the police station and asked the police to lock him up. Bermingham was charged with intoxication and later was bailed out by A. F. Townsend, president of the Brown Rubber Company, and who lives at No. 36 West Twelfth street.

Townsend, the police say, took Bermingham to the station and said that the westener had tried to tear Townsend's office apart. Bermingham is stopping at the Hotel Astor. According to the police he was locked up at the West Forty-seventh street police station Friday night because he tried to eject two waiters at the hotel.

TO RELIEVE CONGESTION.

MUSKOGEE (I. T.) Oct. 13.—The Prairie Oil and Gas Company, branch of the Standard, has contracted to ship 1000 barrels of crude oil from the Glenn Pool daily by rail to the refinery at Corsicana, Tex.

This move is regarded by prominent oil speculators as of the utmost importance, and tending to relieve the serious congestion.

Oil men in Indian Territory say they are unable to sell the overproduction in spite of the fact that the price has been forced down to less than 40 cents a barrel.

TRIPLES DREADNAUGHT.

LONDON, Oct. 13.—[Exclusive Dispatch.] International amusement has been created by discovery that England is secretly building three great battleships of the Dreadnaught type.

The weight of each vessel including the armor, is 11,100 tons, the displacement 17,250 tons, length 530 feet, breadth 78½ feet, mean draught 26 feet. Each vessel will carry eight 12-inch guns.

CHAOS IS RESULT.

Ruef Factions Storm Mass Meeting.

Citizens Rise Up Against Crime-Reign, but Hoodlums Interfere.

San Francisco Administration Bitterly Denounced by Indignant Ones.

Resolutions Are Hissed and Cheered—Lawlessness Leads, Laughing.

[BY THE ASSOCIATED PRESS—P.M.]

SAN FRANCISCO, Oct. 13.—The grand jury has passed a resolution in favor of establishing a chain gang to rid the city of the lawless element that is terrorizing the people and the authorities are urged to carry out the recommendation at once. To an executive committee will be entrusted the formation of plans calculated to discourage and end the career of criminals who now infest the city.

Private detectives have been hired to secure evidence to be used as a basis for future operation.

SAN FRANCISCO, Oct. 13.—[Exclusive Dispatch.] A public mass meeting was called today to take the first steps toward the organization of a committee of safety, empowered to end the reign of crime in San Francisco. It proved a fiasco, as "Boss" Abe Ruef, Acting Mayor Gallagher, and others, who are mainly responsible for the epidemic of crime, seized control of the meeting.

Nothing was accomplished except, perhaps, to demonstrate what should have been known before, that no committee of safety can be made effective unless it is organized in secret, and carries on its work unhampered.

Resolutions for the appointment of a committee of citizens from various public bodies were adopted, but these were partly nullified by the refusal of representatives of labor organizations to be bound by them. The walking delegates thrive best when disorder is rampant.

The meeting was really called by the Potrero Protective Association, and its president, Isidor Jacobs, secured the services of Samuel M. Shortridge, a local attorney with greater oratorical ability than knowledge of law, to conduct the meeting. Shortridge was easily outwitted by Ruef and his henchmen, and these veteran political grafters soon secured control of the meeting. The reign of Ruef and the laborite bosses and of crime is to go on.

RUEF RUNS THEM OFF.

When Gallagher and Ruef began to talk several hundred business men walked away, declaring openly that they did not care to listen to the talk of men who were in league with grafters and law-breakers.

Notwithstanding the prevalence of a hoodlum element, and the noisy demonstrations of the Ruef factions, the public-spirited citizens who support law and order, and who had convened to denounce the administration's apparent indifference to the reign of crime, managed to put through the resolution of protest, passing at the same time the motion for the appointment of a committee of safety.

This committee, according to the resolution is formed for the purpose of speedily restoring and enhancing the prosperity of San Francisco, and is to be known as the "Citizens' Committee of One Hundred."

HUNDREDS ATTEND.

The mass meeting today was attended by hundreds of people, but a small percentage being women. In order to guard against possible utterances or resolutions of an incendiary character, the committee having in charge the preliminary arrangements had deemed it advisable previously to prepare the set of resolutions, which were afterward presented to the assemblage and declared adopted.

It was upon this action of the committee that the sentiment of the meeting was divided. After the call to order by Isadore Jacobs, W. H. Doble of the Potrero Commercial and Manufacturing Association was named as chairman and W. S. Barrett as secretary.

The resolutions, setting forth the method of organizing the Committee of One Hundred were then read by R. Lillenthal. Chairman Doble announced that they had been adopted and declared the meeting adjourned.

A scene of disorder ensued as soon as the meeting was declared adjourned. Many of those present attempted to speak at the same time. Cries and hisses continued until Acting Mayor James C. Gallagher appeared and signified his intention of speaking. He advised the crowd to disperse, saying that good citizens could hope to accomplish nothing except through the official channels of authorized government.

Rabbi Jacob Nieto, after a demonstration following the speech of the acting mayor, at length was accorded hearing. He said:

the necessity of every department of the city government doing its duty. We should be guaranteed protection for our lives and our property. If there are any officials not competent to extend this protection they should make way for others who are. We should bring about conditions that would make it almost death for a thug to make his appearance in this city. Conditions are abnormal and immoderate. We mean to insist by every means that officials shall do their duty."

RUEF FACTION NOISY.

Subsequent proceedings were enlivened by the attitude of the opposing factions who called for speeches from various citizens, who, when they appeared were denied a hearing because of the cries and interruptions.

Walter McArthur, one of the delegates from the Labor Council, made objection to the method of representation on the Committee of One Hundred. He said:

"Certain citizens formulate a cut-and-dried programme and we are told to swallow it. If this is to be a case of follow the leader, labor having the right to the largest representation, will lead and all others may follow. Labor wants no Vigilance Committee and no Committee of Public Safety."

At this juncture the interruptions became so pronounced that the speaker could no longer be heard although he attempted for some time to continue his address.

Although the meeting had no chairman another set of resolutions, providing that all "thugs" be notified to leave the city; that Chief of Police Dinan be notified to resign and that the entire city administration be notified that the citizens intended to compel enforcement of the laws, was read by Attorney Eastin. The resolutions were alternately cheered and hooted, and no action could be taken.

While all citizens present manifested an undeniable earnestness, the series of unexpected demonstrations made it impossible to determine the exact extent of what had been accomplished as the meeting, before dispersing, had deviated somewhat from its original purpose.

RUEF "BUTTS IN."

The closing feature was an address by Abe Ruef generally regarded as the chief adviser of the municipal administration. He said in part:

"I come to the meeting as a private citizen of large property interests and I wish to add that these interests were acquired before my connection with politics. They were earned by my hand and brain in spite of the insinuations of the newspapers which have reviled. The conditions in this city are not due so much to the faults of the administration as to calamity, and I am willing to answer any and all questions addressed to me and to make any suggestions I may to help along the cause of the city. In this form I can get a hearing, but I am not accorded this privilege through the newspapers, edited by ruffians and villains worse than any who prowl the city.

"The thug and the gas-pipe assassin must be removed if possible. But you cannot find them as easily as you might imagine. I am not here to defend the police department particularly. It has men in brave as any in the world, but they cannot at once stop these conditions. Give them a chance to redeem themselves and if they fail we can remove them for inefficiency."

HIS SELF-SACRIFICE.

Some one in the assemblage asked if Ruef personally intended removing these delinquent police officials, and he replied:

"I have nothing to do officially with this proposition. I have never suggested the appointment of Chief Dinan or any other member of the department, or not a single member has been appointed during seven years' experience through civil-service rules. But any influence I possess I will put at the disposal of this citizenship. I am devoting my time and my life to public matters in which there is not one cent for me."

In the latter part of Ruef's address there were many questions and interruptions. He engaged in an argument with A. B. Trueman, formerly a prominent politician of this city, who repeatedly called Ruef a liar. In return Ruef declared that Trueman was not a gentleman and refused to answer any of his questions.

According to the statement of W. H. Doble, chairman of the meeting, the Committee of One Hundred will be organized by next Saturday. The resolution provides that each of the twenty organizations shall be entitled to two representatives making forty in all and that Chairman Doble shall appoint the remaining sixty. Sentiment expressed during the meeting, however, indicated that there will be some opposition to this plan.

REIGN OF CRIME.

RED RECORD OF A DAY.

[BY DIRECT WIRE TO THE TIMES.]

SAN FRANCISCO, Oct. 13.—[Exclusive Dispatch.] Following the hold-up of the Japanese bank, in which the manager was murdered, the cashier badly beaten and a large sum of money taken San Francisco has struggled in a veritable vortex of crime. The record for twenty-four hours includes the following, which is but a partial list:

George H. Young, shoe dealer; store entered and robbed.

Henry Auerbach, actor, held up by armed thug at California and Market streets in the early evening.

Mrs. J. C. Robertson living in refugee camp on Folsom street, held up in her kitchen and compelled at the point of a revolver to deliver her rings and money to ruffian.

Ernest Adams, itinerant candy merchant, confronted by a loaded revolver at doorstep of home, No. 2860 Mission street, and compelled to deliver a purse containing his daily earnings.

Mrs. Albert Waugh resident of the Potrero district, suffers loss of satchel containing valuable watch and diamonds, stolen by some unknown thief from a Kentucky-street car in which she was riding.

Tool house of Western Construction Company on Sixth avenue, between B and C streets, looted by burglars.

Crooks break into saloon of George H. Borghfelt at Nineteenth and Mission streets.

Thieves ransack cigar store of Joseph Minnehan at Twenty-second and Bartlett streets and steal contents of the till.

Harman Minthorn, marine fireman, employed on coasting vessel, brutally beaten and robbed of a gold watch and chain and $40 in money on Main street, between Howard and Bryant.

DEPARTMENTS APATHETIC.

[BY DIRECT WIRE TO THE TIMES.]

SAN FRANCISCO, Oct. 13.—[Exclusive Dispatch.] Murder, robbery, incendiarism, and every conceivable form of crime has prevailed in this city since the earthquake; and is increasing at an alarming rate. The past month murder and robbery have been of daily occurrence.

The police, if able to cope with the situation, at least have done but little toward controlling it. Apathy seems to prevail in nearly all departments of the administration.

At the public meeting held in the Chamber of Commerce building, George R. Renner, president of the Draymen's Association, said:

"This is the wickedest and most dangerous city on the continent. There is nothing that will touch it from Mexico to the North Pole. If we are to do anything, let's not do it in a babylike manner. Let us be men. I believe we should do what is right, and do it fearlessly, and with the hand of firmness. We do not want to say to our officials, 'Please do your duty,' but rather force them to do that for which they were elected.

"When an honorable gentleman and excellent citizen like James D. Phelan is viciously attacked with bitter personalities, even by our Mayor, I say it is time for the community to act. I recommend, gentlemen, that you take off your gloves, and deal with this matter as it deserves."

His expressions of denunciation were indorsed by nearly all present.

RESOLUTION MODIFIED.

Clauses in the original resolution (afterward modified at the instigation of those in sympathy with the administration) which was presented at today's mass meeting, read:

"Resolved further, That violence of any kind is to be condemned. Public officials are to be taught that they are in office to carry out the wishes and best interests of our citizens and not their own desires.

"One-man boss power in our public affairs is to be eradicated and destroyed.

"Corrupt measures must be defeated and those calculated to benefit our city and its commerce must be adopted.

"Public funds must and shall be properly and honestly administered.

"Corruption of public officials and its concommitant evils and vices must be discountenanced and punished.

"Crime and corruption in our midst must and shall be stamped out and our city placed before the communities of the world in the proper light. A supervising influence shall be exercised over city and State legislation.

"Public opinion is to be aroused and directed and held at the point where it shall recognize that 'Eternal vigilance is the price of liberty.'"

BOATS COLLIDE ON THE HUDSON.

ONE KILLED AND MANY LIVES ENDANGERED.

Head-on Meeting of Two Night Passenger Steamers Near Glasco, New York, Results in Wild Panic. Dense Fog Blamed for Accident. Both Vessels Badly Damaged.

[BY THE ASSOCIATED PRESS—P.M.]

KINGSTON (N. Y.) Oct. 13.—The night possenger steamers Adirondack of the People's line of Albany and Saratoga of the Citizens' line of Troy, N. Y., collided near Glasco, twelve miles north of this city at 1:15 o'clock this morning. Clarence Sherman of Melrose, N. Y., one man, an oiler on the Saratoga, was killed and George Horton of New York City, clerk on the Adirondack is missing.

The collision occurred in a dense fog which prevented the pilots of either boat from seeing the other. Both, it is thought, missed their bearings.

The Saratoga sustained the greater damage. The Adirondack was on her way to Albany and the Saratoga was en route to New York. The Adirondack tore off the port side of the Saratoga which listed to port and her boiler went overboard and sank.

Sherman was instantly killed by flying timbers. Horton is supposed to have been carried overboard and drowned.

Many passengers on the Saratoga were knocked down by the force of the collision, but the crews of both boats assisted in rescuing them and later they were transferred to the City of Troy, landed at Tivoli and sent to New York by train.

The passengers on both boats became panic-stricken and only by the coolness of the officers and crews of both boats was heavy loss of life prevented. The Adirondack after the fog had cleared was able to proceed to Albany.

DYNAMITE COLLEGE.

Negro Institution Is Blown Up Because Negro President Was Disliked.

[BY THE ASSOCIATED PRESS—P.M.]

COLUMBIA (S. C.) Oct. 13.—A special to the State from Anderson says:

"Word was received here today from Seneca that Harrel College, a negro institution there, was blown up by dynamite about midnight last night. Rev. J. F. Williams, a negro, is president of the college, and it is supported by northern white people. He went to Seneca from Abbeville several years ago and it is said has made himself objectionable to the white people. He advised the negroes not to work for the white people. A warning was sent him several weeks ago advising him to leave Seneca, but he ignored it.

"Dynamite cartridges were placed under each corner of the college building last night, and when the clock struck midnight the dynamite was exploded, partially wrecking the building."

WOMAN STORMS DIVES.

BRIDGEPORT (Ct.) Oct. 13.—[Exclusive Dispatch.] Armed with pistol, Mrs. William Lockwood, a prominent woman here, visited some of the most notorious dives in the city today and released many women held as "white slaves" for frequenters of the red light district. Detectives followed her within calling distance and routed bullies who congregated in the neighborhood, while Mrs. Lockwood held up the door guards and released many girls.

In many instances she found the girls afraid to answer her questions lest they be beaten afterward.

She was prompted to start on a crusade by the terrible case of pretty Annie Leonard of Brooklyn, N. Y., who was abducted from Brooklyn and brought here to a resort on Bank street. When she tried to escape she was beaten and threatened with death. She managed to throw a note out on the street to Frank Howard. He fought a guard while she made her escape and Mrs. Lockwood took her home. Miss Leonard is a daughter of wealthy Brooklyn people.

Foreign Minister Valvedere, president of the national convention now in session at Quito, Ecuador, yesterday charged President Alfaro with supplying the Columbian Liberals with money, arms and soldiers for the revolution against Presidents San Clemen and Marroquins, corrupting part of the Scudorean ministry to take up arms against the constitutional president, Gen. Garcia.

An Eye Insurance Policy.

Each package Murine Eye Tonic Insures Eye Comfort, Eye Health, Eye Beauty.

LOOK FOR THE BULLFROG.

LABOR.

FREIGHT CLERKS GO ON STRIKE.

Demand Higher Pay and Overtime from Espee.

Action Affects the Atlantic System of Road.

Eight-Hour Law Applies to Reclamation Work.

[BY DIRECT WIRE TO THE TIMES.]

NEW ORLEANS (La.) Oct. 13.—[Exclusive Dispatch.] Several hundred clerks employed on the Atlantic system of the Southern Pacific Company, which extends from New Orleans to El Paso (Texas,) went on strike today because the company failed to accede to their demands for increased wages and overtime.

These clerks are members of the National Order of Railway Clerks. It is alleged by the men that the company's freight business is effectually tied up. There is no receiving or shipping being done to any great extent. The wharves of the company at Algiers and Gretna are affected, too, as well as all points between here and El Paso, including Galveston and Houston.

FIGHT UNIONS TO FINISH.

CONTRACTORS SUSPEND WORK.

[BY THE ASSOCIATED PRESS—P.M.]

OAKLAND, Oct. 13.—At a mass meeting this evening the Employers and Contractors' Association of Alameda county voted the suspension of all building operations until Wednesday next, pending the Building Trades Council's reply to the proposition to arbitrate all labor disputes.

Unless the unions agree to arbitrate, the employers will declare for an open shop and fight the unions to a finish.

MANY CITIES INVOLVED.

STRIKE SEEMS GENERAL.

[BY THE ASSOCIATED PRESS—P.M.]

NEW ORLEANS, Oct. 13.—President Braggins of the Brotherhood of Railway Clerks announced tonight that about 450 clerks between here and El Paso had joined in the strike. He said the only exceptions were clerks in the general offices here and at Houston, Tex.

FIFTEEN ASSAIL NINE.

POLICE MAKE NO ARRESTS.

[BY DIRECT WIRE TO THE TIMES.]

PORTLAND, Oct. 13.—[Exclusive Dispatch.] While coming from work on the water front, where they had been loading unfair vessels, nine strike-breakers were assaulted by fifteen striking grain handlers and badly beaten.

Walter Seeley and his 17-year-old son were severely hurt, and Seeley claims that his son was brutally kicked after being knocked to the pavement. The elder Seeley secured an express wagon, into which he loaded his son and drove rapidly away. To the police the Seeleys complained bitterly of the attack by the strikers. Although they offered to give all possible aid in identifying their assailants, no arrests have been made.

HOSTILITIES RESUMED.

Revolutionary Leaders of Santo Domingo Demand Most Impossible Terms.

[BY THE ASSOCIATED PRESS—A.M.]

WASHINGTON, Oct. 13.—The following cablegram was received at the Navy Department from Commander Southerland, dated at Monte Christi, Santo Domingo, today:

"I regret to inform you that revolutionary leaders at the last moment refused to stand by the article of agreement for the surrender. The revolutionary leaders have massed forces of about 500 at a distance of fifteen miles and demand the most impossible terms. The President of Santo Domingo has directed the renewal of hostilities."

HOMEWARD BOUND.

HAVANA, Oct. 13.—Secretary of War Taft and Assistant Secretary of State Bacon, President Rosevelt's peace commissioners, completed their labors here today and departed for the United States on the battleship Louisiana. They were followed to sea and safely claimed by several ex-revolutionary leaders, but the former government leaders showed no disposition to join in the farewell, and no prominent moderates took part in the formal leave-taking. Brig.-Gen. Funston also sailed for New York on the battleship Virginia.

The two prominent Liberals, Gov. Nunes and Congressman Govin, were the only highly prominent members of the government group who saw the party off.

EXPLOSION KILLS THREE.

PITTSBURGH, Oct. 13.—A boiler of the government boat Slackwater exploded today, completely wrecking the vessel, killing three men, wounding six others and creating havoc in lock No. 4 on the Ohio River, where the boat was lying when the accident occurred. The derrick boat lying alongside the steamer and some construction work being done at the dam were damaged. The dead:

JOHN BRADY.
STEVE SUTEL.
ALBERT BISHOP, superintendent of government work at the dam.

Two negroes, workmen about the boat, are thought to have been drowned.

ICELAND TO HAVE RAILROAD.

COPENHAGEN, Oct. 13.—The Icelandic government has finally decided to build a railroad in Iceland. It will run from Reykjavik about forty-five miles through a fertile part of the country, where a similar railroad was planned many years ago by Americans.

The Icelanders are conducting an agitation for a distinctive flag for Iceland.

FINDS WRIGHT MURDERER.

SAN JOSE, Oct. 13.—After deliberating thirteen hours, a jury tonight brought in a verdict charging William D. Wright with murder in the first degree, recommending life imprisonment. Wright, on the night of July 28, shot and killed his wife in a local restaurant. The shooting, which was the outcome of jealousy, was done in the presence of State Senator Shortridge, who is Wright's brother-in-law.

CUBAN MILITARY MAIL.

WASHINGTON, Oct. 13.—The War Department today received a telegram from Brig.-Gen. Bell, commanding the troops in Cuba, requesting that all mail for soldiers in Cuba be addressed to Havana, Cuba, from which place the military authorities will distribute it.

STILL LEADER OF THE WORLD'S LINE.

A RECAPITULATION of the advertising figures of leading newspapers of the United States for the month of September shows that the Los Angeles Times still retains its wonderful lead.

The Times printed 33 per cent. more advertising in September than any newspaper in the country—and that means in the world.

The volume of advertising carried by The Times last month amounted to 4800 columns. Its nearest competitor, the New York World, had 3695 columns. Next came the Chicago Tribune with 3028 columns. The Chicago Examiner (Hearst) had but 617 columns.

The constant leadership of The Times in the amount of advertising printed from month to month demonstrates two important things—that Los Angeles is growing and prospering at an amazing rate; and that those seeking a medium for publicity find the columns of The Times the most remunerative of all in this wondrous field that excites the amazement of the nations of the earth.

The figures speak for themselves. They speak in a resonant and agreeable voice. Here is the table showing the total number of columns of advertising printed by the large newspapers during September:

	Cols.
Los Angeles Times	4800
New York World	3695
New York Herald	3663
Chicago Tribune	3028
St. Louis Post-Despatch	2821
Philadelphia Inquirer	2459
Washington (D. C.) Evening Star	2424
Chicago Daily News	2338
Kansas City Star	2192
Minneapolis Journal	2157
Baltimore American	1956
St. Paul Despatch	1552
Detroit News	1477
Chicago Examiner	617

PITH OF NEWS FROM THE MIDDLE WEST.

[BY DIRECT WIRE TO THE TIMES.]

CHICAGO, Oct. 13.—[Exclusive Dispatch.] After a careful consideration of his charts, the weather man announced tonight that only one more favorable day could be guaranteed in which to settle the baseball scrap. Tomorrow will be clear and balmy, but showers are due to arrive Monday, unless sidetracked by something the forecaster failed to discern tonight. Today was one of the golden variety, with temperature ranging between 53 and 74 degrees, no rain, and but a few clouds. Middle West temperatures:

	Max.	Min.
Alpena	64	42
Bismarck	60	48
Cairo	70	48
Cheyenne	50	40
Cincinnati	70	46
Cleveland	66	38
Concordia	70	60
Davenport	76	52
Denver	62	42
Des Moines	76	52
Detroit	66	44
Devil's Lake	70	42
Dodge City	66	56
Dubuque	76	54
Duluth	56	42
Escanaba	68	50
Grand Rapids	70	48
Green Bay	72	46
Helena	58	42
Huron	72	50
Indianapolis	70	46
Kansas City	76	54
Marquette	70	46
Memphis	66	50
Milwaukee	74	50
North Platte	66	50
Omaha	74	56
Rapid City	56	52
St. Louis	72	50
St. Paul	76	52
Sault Ste. Marie	62	52
Springfield, Ill.	70	52
Springfield, Mo.	72	46
Wichita	74	58

RECAPTURES WITNESS.

Margaret Brooks, the 17-year-old girl caught in the recent raid on the "red-light" hotels, and who escaped at midnight from the Juvenile Home, where she was being held as a witness for the prosecution, was rearrested tonight. The girl was found walking in Michigan avenue with William G. Witcock, a confidential employé of A. L. Streeter, the wealthy broker who supported Miss Brooks at the Rensu Hotel. Several indictments were returned in this case by the September grand jury, and the police believe there was a plot to rob them of their star witness.

GIRL HURT IN AUTO.

[BY DIRECT WIRE TO THE TIMES.]

MARION (Ind.) Oct. 13.—[Exclusive Dispatch.] John Schoy, president of the Diamond Window Glass Company, his wife, daughter and son, while in an auto were struck by a street car which was running at a high rate of speed in Third street at 10 o'clock tonight. The machine was hurled thirty feet and badly wrecked. The daughter was thrown under the machine and probably fatally injured. The other occupants of the automobile were badly cut and bruised.

SUES FOR $100,000.

[BY DIRECT WIRE TO THE TIMES.]

DES MOINES (Iowa) Oct. 13.—[Exclusive Dispatch.] Mrs. Emma Langhout Leopold of Lemars toda commenced suit for $100,000 against Frank Hoes, a banker, whom she charges with ruining her life. Mr. Hoes lives at Merrill, Iowa, and is reputed to be worth in the neighborhood of $1,000,000. She says that as an evidence of his love he gave her a house and lot, which, she says, he has taken back under some pretext.

Gladstone—Burt Estes Howard will lecture on Gladstone this evening at Unity Church, 925 S. Flower st.

Where Girls Can Find Work.

There are positions waiting for quite a number of girls at the factory of Bishop & Co. this city. The growth of the Bishop business has been so fast that often times they find themselves short of help, and just now they can use help in their fruit, candy and cracker department. Any girl wanting such a position will find this a pleasant place to work, as the factory is clean and light.

LOOK FOR THE BULLFROG.

GAS FOR FUEL.

Buying Fuel is a lottery. The modern housewife demands GAS Fuel because she knows she can depend on it.

Superb Routes of Travel.

SPECIAL RATES—SPECIAL FEATURES—

For Sunday

$2.00 Excursion Rate to Mt. Lowe

Through cars at 8, 9 and 10 a.m. and 1 and 4 p.m. THE MOST WONDERFUL AND BEAUTIFUL TROLLEY RIDE IN THE WORLD.

The Royal Italian Band Gives Two Public Concerts at Long Beach

IF YOU TAKE THE GREAT SURF LINE TO NEWPORT, it would be a pleasant diversion to visit ALAMITOS and enjoy the famous fish dinner.

Pacific Electric Railway Co.

$3 SAN DIEGO AND RETURN—
TICKETS GOOD 90 DAYS
Steamer Santa Rosa
MONDAY, OCT. 15

Procure tickets, reservations, etc., CITY TICKET OFFICE, 225 South Spring Street. PHONES—Sunset, Main 41; Home, A9217.

MERCHANTS Independent Line Steamers—
FOR SAN FRANCISCO, EUREKA, PORTLAND, ABERDEEN and SEATTLE. Rates to San Francisco, first class $9.50, second class $7.50, including berth and meals. For reservations, etc., apply to C. J. LEHMAN, Agent, 240 South Spring Street. Both Phones 504.

THE AUDITORIUM—SPARKS M. BERRY, Mgr.

Grand Openin

Season of Grand Opera Commenc

THURSDAY EVENING, NOV

BY THE

Lambardi Gra Opera Co.

OF 103, INCLUDING THE GREATEST ARTISTS IN THE REALM OF OPERA OF THE ITALIAN STAGE

12 Magnificent Opera Produc

Three Operas Each Week

SEASON TICKETS FOR THE ENTIRE SEASON OF TWELVE OPERA WEDNESDAY, 9 A.M., AUDITORIUM BOX OFFICE. PHONE 2266. TICKETS—$9, $12, $15, $18 and $21. Single seat sale announced later.

THE DIZZY—322 S. MAIN ST., BET. THIRD AND FOURTH. Phones Sunset Broadway 4611; Home 1266. GEO. B. REDDING, Mgr. G. H. WILSON, Asst. Mgr.

THE HOME OF BURLESQUE

GRAND OPENING MATINEE, WEEK COMMENCING OCT. 15.

New Novelties—New Faces—Shapely Forms. The Dizzy Stock Co will offer Eastern Success, "The Prettiest Queen." Rich, Rare and Racy. Ten members with elegant wardrobes and 25 beautiful maids. Entire New Production. Playhouse at popular prices. Box office open daily from 10 a.m. to 9 p.m. Saturdays and Sundays, 8:30 p. m.

VISIT THE OSTRICH FARM TODAY—
25c Includes Car Fare and Admission

On Sundays only for the remainder of the season combination rate including round-trip car fare and admission to the Ostrich Farm will be on sale at the ticket offices of the Huntington Bldg., price 25c. THESE TICKETS CAN BE HAD AT THE HUNTINGTON BLDG. ONLY, AND THE REDUCED RATE IS GOOD ONLY ON SUNDAYS.

Take cars marked South Pasadena and Ostrich Farm on Main street, direct to entrance.

Go out today. Inspect the original and the largest ostrich farm in America. 150 birds of all ages in a luxuriant semi-tropical park.

The $50,000 display of ostrich feather goods in our salesrooms is no less interesting than the farm. California ostrich feathers are the most brilliant and durable produced in the world, and our stock is complete in every department—Tips, Plumes, Fans, Boas, Stoles, etc. Our patrons save import duty and several middlemen's profits.



Repair Department

In the factory, located on the farm, the same expert operators who manufacture our new goods handle all repair work. Old ostrich feather goods are always valuable. No matter how faded or broken, they contain many possibilities of usefulness and beauty. Bring or mail us your old feathers and let us quote you prices.

CAWSTON OSTRICH FA

PHONES: C 0078 EAST 1973 SOUTH PASA

BASEBALL—Chutes Park—PACIFIC COAST LEAGUE
TUESDAY AND EVERY DAY THIS WEEK, INCLUDING SUNDAY
Seattle vs. Los Angeles
GAMES CALLED AT 2:30.
Ladies Free Except Saturdays, Sundays and Holidays. ADMISSION to GRAND STAND 25c.

SKATE AT DREAMLAND—12th and Main
THE IDEAL RINK FOR DISCRIMINATING PEOPLE.
THE RINK WITH A THOUSAND LIGHTS.
Longest and Smoothest Floor—Best Skates—Best Skating Music. MILLER'S FAMOUS RINK BAND
NO TIPPING PERMITTED. Open Morning, Afternoon and Evening. Free Thursday Evening (Society Night) Free Automobile Watchman.

ANGELUS SKATING RINK—18th and Main
DELIGHTFUL PLACE TO SKATE. BEST SKATING FLOOR—BEST SKATES. SOMETHING DOING ALL THE TIME. ELEGANT PROGRAM THIS WEEK. OPEN MORNINGS, AFTERNOONS AND EVENINGS. FREE AFTERNOONS OF THIS WEEK.

DANCING— At Venice Tonight
IN THE SPLENDID NEW PAVILION on the pier. Finest and largest on Pacific Coast. Band Concert at Venetian Gardens by famous FARELLI BAND. Score of other attractions.

Timely Special Announcements.

HARDMAN AUTO-TONE—The best Inside Automatic Player on the Market. WILLIAMSON PIANO CO., 327 South Broadway.

Superb Routes of Travel.

SANTA CATALINA ISLAND—
HOTEL METROPOLE
Now open on the European Plan with Cafe in connection.
Rooms $1.00 per day and up.
STEAMER MAKES ROUND TRIP DAILY
TWO BOATS SATURDAY. GRAND ILLUMINATION AND ERUPTION OF LOAF SATURDAY EVENING.
See railway time cards for steamer connection.
BANNING CO., Pacific Electric Bldg., Los Angeles. Both Phones.

GLASS BOTTOM BOAT TICKETS—
For Seal Rock, on Sale at Pacific Tours Co.
Huntington Building, Ground Floor, Second Office on Right. Tickets good for redeemed at MEYER BOAT CORNER.

BOOK YOUR PASSAGE—
ON THE COMMODIOUS AND SAFE
S. S. ROANOKE
(2300 TONS) TO SAIL NORTHBOUND
From Port San Pedro Thursday, October 18
Direct express service to SAN FRANCISCO, EUREKA, ASTORIA, PORTLAND, and for TACOMA, SEATTLE and NORTHWEST POINTS. Special one-way and round-trip rates. For all information, berth reservations, tickets, etc., apply at City Office.
NORTH PACIFIC STEAMSHIP COMPANY
PHONES—Main 5115, Home 7493. 114 WEST THIRD ST., LOS ANGELES.

"KEY ROUTES"—
Personally Conducted Sight-Seeing Trips
MT. LOWE at 9:30 a.m. daily.
MISSION AND ORANGE GROVES at 9:40 a.m. daily.
THE SURF AT 10:15 a.m. daily.
SEEING LOS ANGELES 10:00 a.m., except Sunday, 2:00 p.m. daily.
Only seating capacity of cars sold.
PACIFIC TOURS CO., 102 Main Entrance Depot, SIXTH AND MAIN STREETS.

OCEANIC STEAMSHIP CO.—
HONOLULU, S.S. Alameda, Nov. 2; TAHITI, S.S. Mariposa, Oct. 17; HONOLULU, SAMOA, NEW ZEALAND and AUSTRALIA, S.S. Ventura, Oct. 31. Tickets and information at 334 South Spring Street. PHONES—Home 6790, Main 3917. F. M. JENIFER, Agent.

PACIFIC SLOPE.

OS ANGELES BRINGS PEACE.

...cord in Realty Convention Is Averted.

...orth Wins in Choice of State President.

...elegates to Meet Next Year at San Jose.

[BY DIRECT WIRE TO THE TIMES.]

...RESNO, Oct. 12.—[Exclusive Dispatch.] When clouds of sectional rivalry and dissension were shadowing the closing session of the California State Realty Federation this evening, the Los Angeles delegation gracefully dispensed balm of peace by withdrawing from the position taken on a number of questions, and casting its vote with its rival delegates from the north, making the convention to end in a love feast.

The great split was over the election of a president. Oakland, San Francisco and North California stood solid for Robert Gray of Fresno. Los Angeles, San José, and the south, having a majority of the votes, could have elected their candidate, Leonard Merrill of Los Angeles. Merrill's election threatened to antagonize the northern delegations and perhaps split the federation. At a special time, Julius R. Black withdrew Merrill, moving to elect Gray by acclamation, and a wave of applause filled the meeting. From that time on all was harmony.

Other officers elected were: Leonard Merrill, Los Angeles, first vice-president; J. R. Howell, president, San Francisco Real Estate Board, second vice-president; D. W. Carmichael, Sacramento, third vice-president; Herbert Burdette, Los Angeles, executive secretary; W. J. Lamance treasurer; A. F. Webster, Ocean Park; W. T. Gillis, Long Beach; W. T. Lowe, Hanford; Charles King, Santa Monica; and C. M. Cutting, Stockton, directors-at-large.

San José was chosen as the meeting place next year.

Resolutions were adopted expressing gratification over San Francisco coming into the federation, making real estate men of the State united for the time; also thanking the real estate men of Fresno and the Chamber of Commerce of Selma and Clovis people for the lavish entertainment.

At 8 o'clock a.m. the delegates were escorted to the big raisin packing-houses and canneries and shown through the plants. At 10 o'clock a.m. they left in a special Southern Pacific train for Clovis, where they were taken about town in carriages presented with the fruit and given luncheon. They returned to Fresno in time for the opening of the convention at 3 o'clock.

The question of asking the Legislature to pass a law, permitting agents to collect commission on verbal contracts was again brought up today and a heated discussion resulted in tabling the proposed resolution.

CONTRACTS AWARDED.

WESTERN PACIFIC GRADING.

[BY THE ASSOCIATED PRESS—A.M.]

SAN FRANCISCO, Oct. 13.—Contracts have been let by the Western Pacific Railway for the grading of 190 miles of their proposed line through Nevada.

The present contract runs from Beckwith Humboldt Valley to the Nevada-California line. It is a difficult country to traverse. Mountain ranges obstruct passage in every direction. In order to find a good grade, engineers have chosen a route that is not direct. When completed, it will do away with the double-engine service that would be necessary otherwise.

In Utah the line has already been constructed about seventy miles outside of Salt Lake.

SAVES MOTHER FROM FIRE.

JUMPS INTO WELL AFTERWARDS.

[BY DIRECT WIRE TO THE TIMES.]

RENO, Oct. 13.—[Exclusive Dispatch.] After burning her hands in smothering fire which an overturned lamp had started in her home, thereby saving her invalid mother from imminent danger, Miss Anna Anker, a pretty young woman of Washoe, fifteen miles south of Reno, discovered that her own garments were on fire, and to save herself ran into the yard and jumped into a fifteen-foot well that contained several feet of water. After taking this icy plunge she climbed out by a rope and ran into the house to see that the fire would not break out again. The whole exciting incident occurred in less than three minutes, and only prompt action of Miss Anker saved herself and probably her mother from dangerous, if not serious, burns.

Miss Anker did not even contract cold from her experience, but received several severe burns on hands and ankles.

MISTAKES COW FOR DEER.

IT COSTS HIM $75.

[BY DIRECT WIRE TO THE TIMES.]

TACOMA, Oct. 13.—[Exclusive Dispatch.] Deer have been increasing to such an extent in the Sound region that many of them are seen from trolley cars traveling in the suburbs of Tacoma. Motormen are carrying guns and several kills are reported. One enthusiastic carman the other day mistook a ranchman's cow for a buck deer, and his aim was so good that his error cost him $75. Fruitless efforts were made to keep the matter secret by the man.

SLOPE BRIEFS.

Disposes of Estate.

SAN FRANCISCO, Oct. 13.—The will of Patrick F. Nolan, the shoe dealer, who was accidentally killed by a pistol shot on September 12, has been filed here. It disposes of an estate valued at $250,000.

Dies With Wealth Beside Him.

SAN JOSE, Oct. 13.—Ernest Born, a San Francisco refugee, was found slowly dying this morning in a tenement house. Beside him lay $4000 in gold and checks. He had been unconscious for several days.

City Trustee Expires.

SACRAMENTO Oct. 13.—City Trustee Edward McEwen died suddenly this morning from an attack of heart disease. He had been in good health and returned a few days ago from a vacation at the seaside.

Tug Is Missing.

TACOMA (Wash.) Oct. 13.—The tug Little Giant with a crew of four men left Tacoma last Sunday with a scow of lumber for Fort Townsend. Advices from Port Townsend say the tug has not arrived. A tug left this afternoon in search of the Little Giant.

Train Kills Man.

COLUSA (Cal.) Oct. 13.—C. McDonald, a young man, whose home was at Canyon and Park streets, was killed by a freight

Greets Cruise

SAN FRA... cruiser Califo... trial trip in ... nel, entered ... The speed m... her trial) trip... upon her w... replied to th... and tugs wi... ceeded down...

Arrives With

SAN FRA... cargo of sug... Victoria arri... from Matan... the Queen V... bags and is ...

Suspect Arre...

SAN FRA... rest which t... importance ... Laguna and ... Pearl E. Re... revolver, wa... ble name ro... book at the ... formation w... Reed was a ... of the rece...

Jury Acquits

SAN FRA... in the Uni... this morning ... not guilty ... Rowen, the ... the embezzle... entrusted to ... as clerk in ... postoffice. ... hours after ... DeHaven. ... show that ... who confess... due to the ... Baker, to w... funds misap... of three yea...

BERT...

WEDS LIE... BRE...

Formal C... Millionaire... Her Choic... German F... ployees W...

[BY THE ... ESSEN (... ceremony ... lein Bertha ... Von Bohler ... today at ...

FRAUDU... daughter o... maker ar... in the wo... Lieut. Gu... bach in ...

village of ... proceedings ... only the ... and a coun... Krupp of ...

The direc... will, on M... the religious ... of the emp... Krupp ser... years a te... and to thos... five years ... piece, maki... t obe divid...

TO TAX... CHICAG... patch.] The... riched its ... of $50,000,00... and tax ev... lon of M... counsel fo... made toda... ceedings t... to as ... the compa... recover ba... for the pr...

RAI...

PANAMA... San Salva... continuous ... great dama... Many tow... cause of th... nications.

1060

A. N. H... have to q... a growing ... food.

He was ... and is now ...

"For fo... agony at t... er food. I ... was in mi...

"I had ... would hav... one day a ... Grape-nuts ... did, for to...

"Last ye... ministry, ... Grape-Nuts ... with comfo... was in the ... three, mad... the best p... any more ...

"There i... I do not r... some who ... 9 or 10 yea...

Name gi... Creek, Mic... pkgs. "Th...

"There's

PACIFIC SLOPE.

LOS ANGELES BRINGS PEACE.

...ed in Realty Convention Is Averted.

...h Wins in Choice of State President.

...eles to Meet Next Year at San Jose.

[BY DIRECT WIRE TO THE TIMES.]

SAN FRANCISCO, Oct. 13.—[Exclusive Dispatch.] When clouds of sectional rivalry and dissension were shadowing the closing session of the California State Realty Federation this evening, Los Angeles delegation gracefully threw the olive branch of peace by withdrawing the position taken on a number of resolutions, and casting its vote for the first delegates from the north, thus ending the convention to end in a love feast.

The great split was over the election of president, Oakland, San Francisco and North California stood solid for Gray of Fresno. Los Angeles, Kern and the south, having a majority of the votes, could have elected their candidate, Leonard Merrill of Los Angeles. Merrill's election threatened to disintegrate the northern delegations and perhaps split the federation. At a late hour, Julius R. Black withdrew from the meeting to elect Gray by acclamation and a wave of applause filled the building. From that time on all was harmony.

Officers elected were: Leonard Merrill, Los Angeles, first vice-president; J. R. Howell, president, San Francisco Real Estate Board, second vice-president; D. W. Carmichael, Fresno, third vice-president; Directors Los Angeles, executive committee; W. J. Lamance treasurer; J. F. Webster, Ocean Park; W. H. Long, Long Beach; W. T. Gillis, Redlands; Charles King, Hanford; J. Gilling Stockton, directors-at-large.

Fresno was chosen as the meeting place next year.

Resolutions were adopted expressing thanks to the San Francisco committee for the federation, making real estate of the State united for the future, also thanking the real estate men of Fresno and the Chamber of Commerce of Selma and Clovis people for their entertainment.

At 9:30 a.m. the delegates were taken to the big raisin packing-houses and canneries and shown through the plants. At 10 o'clock a.m. they left in a special Southern Pacific train for Clovis, where they were taken for a ride in carriages presented by the citizens and given luncheon. They returned to Fresno in time for the closing of the convention at 3 o'clock.

CONTRACTS AWARDED.

SOUTHERN PACIFIC GRADING.

[BY THE ASSOCIATED PRESS—A.M.]

SAN FRANCISCO, Oct. 13.—Contracts have been let by the Western Pacific railway for the grading of 100 miles of the proposed line through Plumas county.

The largest contract runs from Oroville to Humboldt Valley to the Nevada state line. It is a difficult country. Mountain ranges obstruct the passage in every direction. In order to find a good grade, engineers must follow a route that is not direct. The road, when completed, will do away with the double-engine service that is now necessary otherwise.

Work on the line has already been started about seventy miles out-side of Salt Lake.

SAVED MOTHER FROM FIRE.

RAN INTO WELL AFTERWARDS.

[BY DIRECT WIRE TO THE TIMES.]

RENO, Oct. 13.—[Exclusive Dispatch.] After burning her hands in extinguishing fire which an overturned lamp had started in her home, thereby preventing her invalid mother from imminent danger, Miss Anna Anker, a young woman of Washoe, fifteen miles south of Reno, discovered that her own garments were on fire, ran to where herself ran into the yard and jumped into a fifteen-foot well that contained several feet of water. After taking this icy plunge, she was pulled out by a rope and ran into the house to see that the fire would not break out again. The whole exciting incident occurred in less than two minutes, and only prompt action on Miss Anker saved herself and probably her mother from dangerous, if not serious, burns.

Miss Anker did not even contract a cold from her experience, but received several severe burns on hands and arms.

MISTAKES COW FOR DEER.

IT COSTS HIM $75.

[BY DIRECT WIRE TO THE TIMES.]

TACOMA, Oct. 13.—[Exclusive Dispatch.] Deer have been increasing to such an extent in the Sound region that many of them are seen from trolley cars traveling in the suburbs of the cities. Motormen are carrying guns and several kills are reported. One enthusiastic carman the other day killed a ranchman's cow for a buck deer, and his aim was so good that his error cost him $75. Fruitless efforts were made to keep the matter secret by the man.

SLOPE BRIEFS.

Disposes of Estate.

SAN FRANCISCO, Oct. 13.—The will of Patrick F. Nolan, the shoe dealer, who was accidentally killed by a pistol shot on September 12, has been filed for probate. It disposes of an estate valued at $20,000.

Dies With Wealth Beside Him.

SAN JOSE, Oct. 13.—Ernest Born, a San Francisco refugee, was found slowly dying this morning in a tenement house. Beside him lay $4000 in gold and checks. He had been unconscious for several days.

City Trustee Expires.

SACRAMENTO Oct. 13.—City Trustee Edward McEwen died suddenly this morning from an attack of heart disease. He had been in good health and returned a few days ago from a sojourn at the seaside.

Tug Is Missing.

TACOMA (Wash.) Oct. 13.—The tug Little Giant with a crew of four men left Tacoma last Sunday with a scow and lumber for Port Townsend. Advices from Port Townsend say the tug has not arrived. A tug left this afternoon in search of the Little Giant.

Train Kills Man.

CHELEA (Cal.) Oct. 13.—C. McDonald, a young man, whose home was at Hanford and Park streets, was killed by a freight train at Williams today. While riding on the train he fell beneath one of the cars and his leg and arm were cut off.

Greets Cruiser California.

SAN FRANCISCO, Oct. 13.—The cruiser California, returning from her trial trip in the Santa Barbara Channel, entered the harbor at noon today. The speed made by the California in her trial trip—22¾ knots—was painted upon her smokestacks. The cruiser replied to the whistles of steamers and tugs with her siren as she proceeded down the bay to an anchorage.

Arrives With Sugar.

SAN FRANCISCO, Oct. 13.—With a cargo of sugar the British ship Queen Victoria arrived in port late last night from Matanzas, Cuba. The cargo of the Queen Victoria amounted to 17,500 bags and is valued at $108,327.

Suspect Arrested.

SAN FRANCISCO, Oct. 13.—An arrest which the police believe to be of importance was made by Detectives at Laguna and Turk streets last night. Pearl E. Reed, armed with a loaded revolver, was taken into custody and his name registered on the detention book at the Bush-street station. Information was sent to the police that Reed was a person implicated in some of the recent crimes.

Jury Acquits Woman.

SAN FRANCISCO, Oct. 13.—A jury in the United States District Court this morning returned a verdict of not guilty in the case of Mary L. Bowen, the young woman charged with the embezzlement of government funds entrusted to her care while employed as clerk in a branch of the Oakland postoffice. The jury deliberated two hours after being instructed by Judge DeHaven. The defense endeavored to show that the action of Miss Bowen, who confessed the embezzlement, was due to the influence of Louis W. Baker, to whom it is said she gave the funds misappropriated during a period of three years.

BERTHA KRUPP NOW A BRIDE.

WEDS LIEUT. VON BOHLEN IN BREDENY, PRUSSIA.

Formal Civil Ceremony Unites Millionaire "Gun-Girl" to Man of Her Choice—Directorate of Big German Factory to Present Employees With $150,000.

[BY THE ASSOCIATED PRESS—A.M.]

ESSEN (Prussia) Oct. 13.—The civil ceremony of the marriage of Fraulein Bertha Krupp to Lieut. Gustav Von Bohlen und Halbach took place today at the registrar office of the



FRAULEIN BERTHA KRAUPP,
daughter of the famous German gun maker and one of the richest girls in the world who yesterday married Lieut. Gustav von Bohlen und Holbach in Bredeny, Germany.

village of Bredeny, near here. The proceedings were strictly formal, only the brother of the bridegroom and a cousin of the bride, Arthur Krupp of Vienna, being present.

The directorate of the Krupp works will, on Monday, on the occasion of the religious ceremony, present to all of the employés who have been in the Krupp service for longer than five years a ten-mark ($2.50) gold piece, and to those who have served less than five years a five-mark $(1.25) silver piece, making a total of about $150,000 t obe divided among the workmen.

TO TAX PULLMAN SURPLUS.

CHICAGO, Oct. 12.—[Exclusive Dispatch.] The Pullman company has enriched its stockholders to the extent of $50,000,000 by its "extortionate rates and tax evasions," according to opinion of Maxwell Edgar, special tax counsel for the city, who in a report made today advises mandamus proceedings to compel the taxing bodies to assess the surplus of $29,000,000 of the company for the present year and recover back taxes upon the surplus for the previous years.

RAINS IN SALVADOR.

PANAMA, Oct. 13.—Telegrams from San Salvador say it has been raining continuously for four days and that great damage has been done to crops. Many towns have been isolated because of the breaking of land communications.

1060 PASTOR'S CALLS

A Sturdy Minister.

A N. H. minister thought he would have to quit the ministry because of a growing misery from undigested food.

He was induced to try Grape-Nuts and is now well and hearty and says:

"For four years I suffered severe agony at times, as a result of improper food. I could not do much work and was in misery much of the time.

"I had made up my mind that I would have to leave the ministry, but one day a friend advised me to try Grape-nuts and I am thankful that I did, for to-day I am well and can give God better service than ever before.

"Last year was the hardest of my ministry, but by the daily use of Grape-Nuts I stood up under the strain with comfort. I attended 57 funerals, was in the pulpit every sabbath except three, made 1060 pastoral calls, and the best part of it is I do not have any more "Blue Mondays."

"There is hardly a day passes that I do not recommend Grape-Nuts to some who is suffering as I suffered for 9 or 10 years and who might be well."

Name given by Postum Co., Battle Creek, Mich. Get the little book from pkgs., "The road to Wellville."

"There's a reason."

WASHINGTON.

WILL PASS NO CURRENCY ACT.

President Thinks There Is no Demand for Law.

Congress Is Too Busy and the People Do Not Care.

Senator Beveridge Expects Republican Victory.

[BY DIRECT WIRE TO THE TIMES.]

WASHINGTON, Oct. 13.—[Exclusive Dispatch.] Senator Beveridge does not believe that currency legislation in any important form is possible at the coming session of Congress. It is believed he talked on this subject with the President today and indications are that he and the President are in agreement on the subject.

It is understood the President does not aggressively press the subject in his message to Congress which he has already written, but which will not be delivered until December. He does, however, mention it.

"No comprehensive plan of currency reform is possible at the next session of Congress," said Senator Beveridge. "In the first place, there is not time for adequate discussion and consideration, and in the next place, there is no popular demand for such legislation.

"Reforms of our currency laws must come ultimately, but when they do come there must be careful and thorough discussion and the people must be interested in what is being done."

Senator Beveridge also talked with the President about the progress of the campaign in several States.

"So far as I can see," he said, "there is no changes in the political intentions of the people. I have opened the campaign in eight States, beginning in Maine. I have been in Massachusetts, Ohio, Illinois, Iowa, Minnesota, Nebraska, and elsewhere. I cannot see where the Republicans will lose many seats in Congress and it is quite probable that they will gain as many as they lose."

FOR ARID SETTLERS.

REPORT ON IRRIGATION.

[BY THE ASSOCIATED PRESS—A.M.]

WASHINGTON, Oct. 13.—For the guidance of the great number of people from humid regions who settle on the immense areas of western lands opened to settlement the Department of Agriculture has issued a report on "Practical Information for Beginners in Irrigation."

There are several million acres open for settlement in the United States and irrigation works built by private enterprise and works being constructed by the national government will provide a water supply for more than a million acres of arid lands. The report says these are certain to cause an influx of settlers into Western America during the next few years. The report discusses arid soils and water supplies generally and describes how to locate and build farm ditches, prepare land to receive water and how much water to apply.

CIVIL SERVICE EXAMINATION.

ORDERED FOR NOVEMBER.

[BY DIRECT WIRE TO THE TIMES.]

WASHINGTON, Oct. 13.—[Exclusive Dispatch.] United States Civil Service Commissio nannounces an examination on November 20, 21 and 22 at San Francisco, Los Angeles, Fresno, Marysville, Sacramento, San José and San Luis Obispo to secure eligibles to make certification to fill vacancies in thefollowing positions: Junior architectural draughtsmen, architectural draughtsmen, engineer draughtsmen, electrical engineers and draughtsmen and heating and ventilating draughtsmen.

WASHINGTON BRIEFS.

Decree Duty Annulled.

WASHINGTON, Oct. 13.—The Military Secretary today received a dispatch from Capt. Frank R. McCoy, U.S.A., dated Havana October 12, in which he says that a decree would be published in the official gazette of October 13 admitting free of duty supplies and materials belonging to the United States.

Root's Gift of Gold.

WASHINGTON, Oct. 13.—At yesterday's Cabinet meeting Secretary Root produced for the inspection of his colleagues a plate of virgin Peruvian gold, which was presented to him on his recent South American tour. The plate bears the coat of arms of Peru and the inscription, "The alumni of the naval school, recognizing the benevolent hospitality shown by the navy of the United States to our comrades of the Peruvian naval marine, have the honor of saluting His Excellency, Señor Elihu Root, Secretary of State, and expressing their sympathy with the motives of his visit to Peru In the harbor of Callao, on board the cruiser Peru, September, 1906."

ONTARIO BANK CLOSES DOORS.

HEAVY RUN ON THE MONTREAL BRANCH IS INEFFECTIVE.

Announcement at Toronto That Quebec Institute Will Assume Liabilities Causes Depositors Less Uneasiness, and Disorder Is Averted. Losses Estimated at $1,250,000.

[BY THE ASSOCIATED PRESS—A.M.]

TORONTO (Ont.) Oct. 13.—There was a run today on the Ontario Bank, which kept up until the bank closed at noon. There was no disorder, however, the announcement when the doors opened that the Bank of Montreal had assumed all liabilities having a quieting effect.

The Bank of Montreal, it is announced, will act merely as liquidator of the Ontario Bank. The total assets are said to be in round figures about $17,000,000, while the total liabilities are $15,000,000. A large part of the assets, however, take the form of mortgages and other securities, which have a year or more to run. It is doubtful whether the stockholders will get more than 25 to 30 cents for their stock. The president of the bank in a circular issued today says:

"The difficulties of the bank have been occasioned by the wrongful and unauthorized stock operations of the general manager, only recently discovered."

The losses of the institution are estimated at $1,250,000.

RUN AT MONTREAL.

DEPOSITORS PAID IN FULL.

[BY THE ASSOCIATED PRESS—A.M.]

MONTREAL, Oct. 13.—A heavy run on the Montreal branch of the Ontario Bank developed today as a result of the publication of the fact that the bank was alleged to be in difficulties, and that arrangements had been made by the Bank of Montreal to take over its business. Depositors, however, were paid in full, and N. K. Kink, local manager, when asked for a statement on the situation, said:

"We opened this morning as usual and, as you see, we are doing a big business. I have no instructions from Toronto, other than to continue business as usual, and we shall pay out to our depositors whatever they demand until they are perfectly satisfied."

PANAMA IS DRENCHED.

PANAMA, Oct. 13.—The very severe rainy season has caused inundations in the interior of the province of Los Santos, where heavy losses have been suffered. The efficiency of the steam shovels in the canal zone will be considerably decreased by the rain.

LOOK FOR THE BULLFROG.

City Restaurants

Whatever your taste suggests this hot weather, you will find it here. CAFE BRISTOL. Entire basement H. W. Hellman Bldg.

WHAT A SURPRISE!!!

San Francisco's Delmonico Restaurant IN LOS ANGELES, 351 S. HILL ST.

Meals Just As Good.

Did you ever buy our regular Italian Sunday dinner with Ravioli for 75c, claret included? See the place and you will be satisfied for prices and service.

Hotel Inda

No. 912 West Sixth street, just opened, first-class family hotel; American plan; Popular prices, close in, walking distance of business section.

HOTEL JEFFERSON

San Francisco's Leading Hotel

Corner Gough and Turk Streets facing Jefferson Park; two blocks from Van Ness Avenue, the present shopping district; car lines transferring to any part of the city pass the door. Latest and most modern hotel in San Francisco, having been constructed less than two years; has every modern convenience; 250 outside rooms, single or en suite; 100 private baths connecting; newly furnished and reopened August 1st. American and European plan. Hotel automobile or omnibus meets all trains and steamers. Wire or write for reservations.

Stewart-Barker Co.

John G. Barker, formerly Proprietor Hotel Coronia

Pimples— Blackheads

Get Rid of All Your Face Troubles in a Few Days' Time With the Wonderful Stuart Calcium Wafers.

Trial Package Sent Free.

You cannot have an attractive face or a beautiful complexion when your blood is in bad order and full of impurities. Impure blood means an impure face, always.

The most wonderful as well as the most rapid blood cleanser is Stuart's Calcium Wafers. You use them for a few days, and the difference tells in your face right away.

Most blood purifiers and skin treatments are full of poison. Stuart's Calcium Wafers are guaranteed free from any poison, mercury, drug, or opiate. They are as harmless as water, but the results are astonishing.

The worst cases of skin diseases have been cured in a week by this quick-acting remedy. It contains the most effective working power of any purifier ever discovered—calcium sulphide. Most blood and skin treatments are terribly slow. Stuart's Calcium Wafers have cured boils in 3 days. Every particle of impurity is driven out of your system completely, never to return, and it is done without deranging your system in the slightest.

No matter what your trouble is, whether pimples, blotches, blackheads, rash, tetter, eczema, or scabby crusts, you can solemnly depend upon Stuart's Calcium Wafers as never-failing.

Don't be any longer humiliated by having a splotchy face. Don't have strangers stare at you, or allow your friends to be ashamed of you because of your face.

Your blood makes you what you are. The men and women who forge ahead are those with pure blood and pure faces. Did you ever stop to think of that?

Stuart's Calcium Wafers the absolutely harmless, but the results—mighty satisfying to you even at the end of a week. They will make you happy because your face will be a welcome sight, not only to yourself when you look in the glass, but to everybody else who knows you and talks with you.

We want to prove to you that Stuart's Calcium Wafers are beyond doubt the best and quickest blood and skin purifier in the world—so we will send you a free sample as soon as we get your name and address. Send for it today, and then when you have tried the sample you will not rest contented until you have bought a 50c box at your druggist's.

Send us your name and address today and we will at once send you by mail a sample package, free. Address F. A. Stuart Co., 51 Stuart Building.

A cigar stub left in the operahouse at Bristow, Iowa, started a fire which destroyed the business section early yesterday.

City Hotels.

The Natick House — **The New Rosslyn**



First and Main Streets LOS ANGELES, CAL.



FREE BUS MEETS ALL TRAINS



443 South Main Street LOS ANGELES, CAL.

Rates American, $1.25 to $2.50 European, 50c to $2.00 — Rates European, 75c to $2.00 American, $1.50 to $3.00

HOTEL LILLIE

IN THE CENTER OF LOS ANGELES CAL. WOODWARD BROS.

SUMMER RATES Until Nov. 1st. Room and board ten dollars per week; excellent table, good things to eat, large sunny rooms. 534 SO. HILL S.

New Absolutely Fireproof

HOTEL HAYWARD

CORNER SPRING AND SIXTH STREETS

250 Rooms. 125 private baths. 60 large sample rooms for commercial men.
RATES: European plan $1.00 up. American plan, $3.00 up. Special rates to permanent guests.
H. G. FRYMAN, Proprietor.



Hotel Alvarado

N. E. Corner Westlake Park

A Quiet, Restful, Modern, Moderate Priced Home Hotel. 8 minutes to Broadway, car every 3 minutes.

Private stalls for automobiles.

W. B. CORWIN, Pro'p.

HOTEL INGRAHAM,

1045 Ingraham Street
Sixel and Ingraham—
MRS. S. E. LANHAM, Prop.

Opened September 1st. ENTIRELY NEW HIGH CLASS FAMILY HOTEL

HOTEL CADILLAC, 922 A South Main Street. A new and select Family and Tourist Hotel, handsomely furnished, all outside rooms. Special rates to families by month. Prompt attention paid to reservation of rooms by mail. Hot and cold water, Steam heat, baths free. Rates $3 to $5 week. "A homelike place to send your friends."
THOS. J. NORRIS, Prop. Main 6006—Home 4456

Free General Information Bureau

835 South Spring supplies reliable and full information in regard to Hotels, Furnished Apartments, Private Boarding Houses, furnished rooms, board for invalids, board for children, etc. We carry a fine list. Call.

The TOURAINE

Apartment House

447 S. Hope Street, Los Angeles. California

Large, light, airy rooms en suite. Furnished or unfurnished. With or without buffet kitchens.

Just remodeled and refurnished. High on the hill away from the noise and dust.

Home Phone Ex. 529.

AN IDEAL PLACE FOR PERMANENT OR TRANSIENT GUESTS.

Delmonico's

The leading and only Italian and French restaurant in the city. 351 S. Hill, just a block from the Angelus Hotel. Regular lunch 50 cents, dinner 75 cents, claret included, spaghetti a specialty.

HOTEL CALIFORNIA

A BRIGHT AND COMFORTABLE HOUSE of particular excellence, conveniently situated in the heart of the city, but just enough removed from the center of trade activities to be away from the bustle of traffic. Its location is not only the most central, but the most convenient to all theaters, art galleries and other places of amusement. American and European plan. All outside rooms. Cafe attached. Rates 50c to $2.00.

DINNER TODAY.

12.00 to 2 p.m. 5.00 to 7.00 p.m.
TWENTY-FIVE CENTS.
Cream of Celery.
Sliced Tomatoes. Sweet Pickles.
Sliced Cucumbers.
Baked White Fish, Cream Sauce.
Chicken Fricassee, with Dumplings.
Minced Ham on Toast.
Chipped Beef with Cream.
Apple Fritters. Brandy Sauce.
Roast Leg of Pork, Apple Sauce.
Cold Roast Lamb and Ham.
Chicken Salad.
Creamed Potatoes. Baked Sweet Potatoes.
Succotash.
Blanc Mange Pudding.
Cocoanut Custard Pie. Peach Pie.
Muscat Grapes.
Coffee. Milk. Tea.

Resorts

INFORMATION BUREAU
4TH FLOOR TIMES BLDG.
9 A.M. TO 6 P.M. OPEN DAILY

The TIMES FREE INFORMATION AND RESORT BUREAU is for the accommodation of those seeking recreation, rest and recuperation among the shore and mountain resorts. Particulars are furnished regarding Hotels and Private Boarding-houses; their attractions, rates, etc. Photographs, circulars and transportation literature are kept on hand for inspection and distribution. Times readers can obtain here, in a few minutes, information that would take a week and in many instances longer to procure if they were compelled to write for it.

ARROWHEAD HOT SPRINGS

THE MOST CURATIVE SPRINGS KNOWN. RECREATION, HEALTH AND PLEASURE.



ALTITUDE 2000 FT. BEAUTIFUL MOUNTAIN TRAILS. SADDLE LIVERY. FIRST CLASS ACCOMMODATIONS. SUMMER RATES. AGENT, 207 W. 3RD ST.

HOTEL SAVOY SEATTLE

We have given carte blanche to our decorative artists—we could not secure them otherwise—the Belmont and other New York hotels have established this precedent. Our New York artist, A. Vigoureaux, has just returned from a two year trip to Europe. He has as his associate Adolph Huber, from Chicago. Roman Chariot Races, Murals and other equally interesting subjects on canvas.

Just a reminder—Building composed of steel, concrete and marble.

JOHN McDERMOTT, Manager.
(Formerly at Palace and St. Francis Hotels)

KENSINGTON

The pride of Santa Monica. 20 new furnished suites of 4 rooms and bath; steam heated, finest surf bathing, all Santa Monica and Ocean Park cars stop at door. Special rates by week or month.

SANTA FE SPRINGS (Fulton Wells) Cal. On electric lines, 45c trip. Furnished cottages, $3.50 week, room and board $9. HOT SULPHUR BATHS. Cure rheumatism, skin and stomach troubles. OFFICE 121½ S. Broadway. Main 2272, Home 1184.

Relief Hot Springs

SAN JACINTO

Finest hot mud sulphur baths in California; greatest variety of curative mineral waters. Modern hotel, sanitary bath-houses. 'Phone 2511 for particulars, or address Travel & Hotel Bureau, 307 W. THIRD ST.

CARTER'S CAMP

The new mountain resort in Little Santa Anita Canyon, Sierra Madre; picturesque, sanitary; short walk to the electric car. Open the year round.

NOT A HEALTH RESORT.
CARTER BROS., Props.

Yoch's Laguna Beach HOTEL

OPEN ALL YEAR.

The quail and duck season opens October 15. The hills are alive with quail; there is an abundance of ducks on the lakes. For hotel or cottage rates inquire at Times Information Bureau, or write T. F. DOYLE, Manager.

The Bundy Hot Springs

Located in Elsinore, Riverside county, Cal. Especially good for stomach, kidneys, rheumatism. Hotel and baths practically under same roof. Water's natural heat. No staging. Santa Fe. L. G. Maxwell, prop.

Mount Wilson Hotel

Open the year aroound. Rates $2.00 per day, $10.00 a week. Phone 55, 4 bells. RICH & BEARD, Props.

IDEAL SPOT—FINEST ON THE COAST. SAN LUIS HOT SULPHUR SPRINGS. Board, room and bath, $10 and up per week. Round trip by rail and stage and one week's board for $20. Thousands from Los Angeles visit the Springs and recommend it to their friends. Fine boating and fishing in fresh and salt water. Shady walks. No finer spot. Address A. M. SMITH, San Luis Obispo, Cal.

GRAND VIEW HOTEL AT THE GRAND CANYON

All modern conveniences. Access to the canyon by three trails. Walks, rides and drives in the Coconino Forest and Painted Desert. Stage meets all trains. For further information address H. H. SMITH, Manager, P. O. Grandview, Arizona.

$10 PER WEEK BOARD AND ROOM

Hotel Arcadia

SANTA MONICA BY-THE-SEA

Until December 31 a limited number of rooms will be let at above price.

Hotel Casa Loma

REDLANDS, CALIFORNIA
OPEN ALL SUMMER
A. C. FARLETT, Manager

$2, $2.50 and $3 Per Day

Bimini Hot Springs Hotel and Baths, Los Angeles

Everything first-class. Natural hot, medicinal water. Unexcelled in curative properties. Baths free to guests. European plan. Prices reasonable. Take Bimini car on Broadway direct to door. ONE FARE.

East Lake Park Sulphur Baths

Warm Plunge 40x175. Hot Tub Baths. Natural Sulphur Water, best remedy for Rheumatism, Skin, Liver and Stomach Troubles. Tel. East 56. Ladies' department in connection. Take Eastlake, Downey Avenue or Pasadena car.

Pasadena Hotels.

Hotel Maryland

Pasadena's Newest Hotel

Though open all the year has been greatly enlarged and improved during the summer. For the coming season, an even greater excellence is assured its patrons. Write for bungalow booklet and rates.

D. M. Linnard

Railroads.

EXCURSION TO SAN DIEGO

By S. S. Santa Rosa Monday Oct. 15th

ROUND TRIP $3.00 GOOD FOR 30 DAYS

Berth and Meals Included, also Fare from and to Los Angeles via Redondo R. R. Tickets and Information HUGH RICE CO., 604 S. Main St., Los Angeles.

City Hotels.

The Pickwick Apartments

833 SO. GRAND AVENUE
Los Angeles, Cal.
FINEST IN LOS ANGELES.

One, two, three and four-room suites, with or without private baths, and buffet kitchens; private 'phone in each suite. Large roof garden for pleasure of guests. All modern conveniences. Electric elevator service, etc. Every room an outside room.

Home Phone, Private Exchange 413.

Hotel Bellevue Terrace

Sixth and Figueroa

Two in one room $50 per month—single, $30 p month up. American plan.

La Mariposa Hotel

ALTADENA CAL.
A Good Resort Place. Not a Sanatorium
Tel. 492, Pasadena

Hotel Leighton

Faces south on Westlake Park. W. 6th or W. 7th car lines. Four stories. Mission style. 110 rooms. American plan. $2.00 per day up. Address

VAIL & CRANE,
2127 W. 6th St., Los Angeles.

Just Opened

Hotel Orena

First class, beautifully furnished, European plan $1 and up. Everything new 709 West Seventh st., Opposite Postoffice

Hotel Ormond

627 S. Hill st. Modern, handsomely furnished European; $1.00 and up. single and en suite with private bath.

POLITICAL.

BETS ARE ALL ANTI-HEARST.

Predicts He Will Not Carry One New York County.

Tammany Scratches Him to Save Organization.

Only Republican Danger Is Overconfidence.

[BY DIRECT WIRE TO THE TIMES.]

BOSTON, Oct. 13.—[Exclusive dispatch.] Leading financial men here are betting three to one against Hearst and bets are offered that Hearst will not carry a single county in New York State.

Betting is based on a tip from Tammany to Wall street friends that Tammany is to put the knife deep into Hearst's back to preserve its own organization. Political leaders are quietly telling their financial friends in both "streets" that where Hearst had in New York 80 per cent. of the Tammany vote last year, he will have this year not over 20 per cent.

Monday is the last day for registration in New York and best information is that the only danger for the Republicans is overconfidence.

NON-PARTISANS PLEAD CAUSE.

COUNTY CANDIDATES APPEAL TO HIGHLAND PARK VOTERS.

Marshall Stimson Ridicules Statement of Opponents That the People Named Men on Local Republican Ticket—Ben Ward Meets With Enthusiastic Reception.

Prominent candidates of the Non-Partisan County Organization addressed a large gathering of independent voters last evening at Wood's Hall in Highland Park on the issues of the county campaign. It was the first important meeting of the Non-Partisans in that section of the city. The candidates were given an enthusiastic reception.

Principal among the speakers were Marshall Stimson, candidate for Assemblyman of the Seventy-fourth District; Charles W. Bell, for Senator of the Thirty-sixth District; Dr. James P. Booth, for Coroner; Ben E. Ward, for Assessor; Lewis A. Groff and Milton K. Young for Superior Judges; Albert Lee Stephens for Township Justice and J. B. Millard for Superintendent of Schools.

Marshall Stimson, the first speaker, was introduced by former Judge J. S. Noyes of Riverside, who presided. Mr. Stimson made a plea for the election of the candidates of the Non-Partisan organization, calling particular attention to Charles W. Bell for State Senator, Ben Ward, Dr. Booth and Millard.

He ridiculed the attempt of the Republican organization leaders to show that the ticket nominated at the Venice convention represented the will of "20,000 voters, expressed through 837 delegates," and asserted that the delegates were controlled by one political boss and in their work reflected only his will.

On the other hand, said Mr. Stimson, the nominees of the Non-Partisan County Organization, were selected solely for their fitness by a committee of one hundred impartial citizens of prominence in the community, who had only the best interests of the public at heart. He urged his hearers to study well the ballot before casting their votes and to do their part in electing only the best men to office.

When Ben Ward arose to speak he was greeted with lasting applause. His popularity was evident from the start. Ward discussed the events that led to his determination to come out as an independent candidate rather than to seek a nomination by the Republicans, and in a calm and matter-of-fact way told of his methods of assessing property in Los Angeles county. His sole aim, he said, was to place the tax burden equally and justly upon all—individuals and corporations alike.

He told of the plans of his enemies to make a bitter attack upon him by attempting to prove that the individuals rather than the corporations bore the brunt of the tax levy. Then he asked pointedly why the political agents of the corporations were so anxious to defeat him at the polls.

Ward repeated his assertion of a week ago that his opponents had subscribed an immense amount of money to be used in an attempt to accomplish his defeat. He warned against "roorbacks" and asked the people to consider only their public duty when they cast their ballots.

Charles W. Bell of Pasadena, former County Clerk, made a breezy address in which he outlined the policy he would pursue in the event of his election to the State Senate.

He told of a Republican candidate for the Legislature, now seeking re-election, who said that, in order to procure the passage of any bill desired by his constituents, he was obliged to vote for many bills that were opposed to the public good—the pernicious practic of log-rolling that is adopted by railroad-controlled legislators to place bad laws on the statute books.

"If I am elected," said Mr. Bell, "and cannot introduce and have passed one good law without voting for a bad measure, I give you my word I will not vote for one bad law."

Dr. Booth, candidate for Coroner, spoke eloquently on the need of nonpartisanship in local affairs. He is a Southerner of the old school and a Democrat by nature. His fine bearing made a distinct impression on the audience.

Former Postmaster Groff, who has spent a lifetime in the practice of law and on the bench, spoke briefly, as did Albert Lee Stephens, the young local attorney, who is taking time from his lucrative practice to make the campaign for Township Justice, urged to this action by professional associates who are interested in a just administration of the duties of this important office.

The non-partisans have a number of meetings in view for next week in various parts of the city and county.

"LABOR" PARTY'S BELL.

CANDIDATE OF UNIONISTS.

[BY DIRECT WIRE TO THE TIMES.]

SACRAMENTO, Oct. 13.—[Exclusive Dispatch.] All doubt of the close alliance of Theodore A. Bell, the Democratic nominee for Governor, with the Union Labor party of the State have been dispelled by the certification of his name as the nominee of the latter party as its candidate for Governor.

Bell and Toland, for Governor and Lieutenant-Governor respectively, will appear on the official ballot as the regularly nominated heads of that party. Their names, together with those of other candidates of the Union Labor party, have been certified in legal manner, thus making six State tickets that will require places on the official ballot.

For Secretary of State, Controller, Surveyor-General and Superintendent of State Printing, the Union Labor party has nominated the Republican candidates, while the remainder of the ticket is made up of the regular Democratic nominees.

District nominations of the party have not yet been filed.

AKEY FOR COUNCIL.

SIXTH WARD NON-PARTISAN.

J. V. Akey, proprietor of a drug store at Forty-fourth street and Central avenue, has been named by the Non-Partisan City Central Committee as its candidate for Councilman of the Sixth Ward. Mr. Akey is vice-president of the Sixth Ward Republican Club, and is one of the signers of a call issued by that organization for a meeting to be held next Thursday evening for the purpose of selecting a suitable candidate for the Republican nomination.

The selection of Mr. Akey as the candidate of the Non-Partisans leaves but one vacancy on the city ticket of that organization—the office of Councilman of the Second Ward. It is expected that this nomination will be made within a few days.

CORPORATIONS CRITICISED.

OWNERSHIP CAMPAIGN ON.

The Public Ownership party formally opened its city campaign and ratified its ticket last night at Simpson Auditorium. About 700 persons were present.

The programme was short. James S. Roche presided, speaking briefly of the city candidates of the party, whose pictures were thrown upon a screen over the stage. He introduced Stanley B. Wilson, candidate for Mayor, who made an address of half an hour on the aims of the party and criticized the public utility corporations. He declared that the Public Ownership party wanted a railroad owned by the people to be built from Los Angeles to San Pedro and also along the line of the Owens River conduit.

HUGHES ANSWERS HEARST.

DISCUSSES RYAN VS. HYDE.

[BY THE ASSOCIATED PRESS—A.M.]

SENACA FALLS (N. Y.) Oct. 13.—In speeches delivered yesterday in Yates and Senaca counties Charles B. Hughes, Republican candidate for Governor, took up and answered the assertion made by W. R. Hearst at Corning to the effect that the net result of the life insurance investigation as conducted by Mr. Hughes was the substitution in the Equitable Life Assurance Society of "Ruthless Ryan for Harmless Hyde."

Mr. Hughes declared his opponent was insincere in making such a statement and could not "fool the people." He pointed out that the Ryan purchase of the Hyde stock was made before an investigation was even ordered and before he had anything to do with the subject.

CZAR'S COURT TO BE CLEARED.

TAKE NO CHANCES IN IMPERIAL PALACE CHAMBERS.

St. Petersburg Minister Issues Order Forbidding Employees and Officials to Rent Rooms, or Shelter Persons, Without Special Permit. Many Conspirators Near Palace.

[BY THE ASSOCIATED PRESS—A.M.]

ST. PETERSBURG, Oct. 13.—The Minister of the Imperial Court has issued an order forbidding employés and officials of the court to rent room or otherwise shelter any persons without the special permission of the Minister.

The order is due to the arrest of Klepnikoff and other terrorists at Peterhof September 28 and the discovery that many of the participants in the conspiracy were living unsuspected in the vicinity of the palace.

The police are searching for a second mysterious automobile, supposed to belong to the terrorists, which appeared in St. Petersburg recently.

TESTIMONY IS ACCUMULATING.

ATTORNEYS REVIEWING STANDARD OIL EVIDENCE.

Attorney-General Expects Definite Conclusion Soon as to Whether Rockefeller Corporation Has Violated Anti-Trust Laws—London Development Syndicate.

[BY THE ASSOCIATED PRESS—A.M.]

WASHINGTON, Oct. 13.—In response to inquiries today regarding the status of investigation into the affairs of the Standard Oil Company with a view to determining whether the company is operating in violation of the Sherman anti-trust law, Attorney-General Moody said that Messrs. Morris and Kellogg, who were appointed to investigate the Standard Oil methods, had accumulated a vast amount of testimony bearing on the case.

This testimony is now being gone over and it is quite likely that a definite conclusion will be reached within the next few weeks as to whether there has or has not been any violations of the anti-trust law.

It is well understood that Attorney-General Moody is to retire from the Cabinet and resume his law practice in Boston, January 1, and it is stated that he fully intends to take the personal responsibility, before he retires, of initiating proceedings against the Standard Oil Company and of publicly stating that in his judgment such proceedings could not be justified by the facts obtained.

"HOUSED" IN LONDON.

OFFICERS NOT LOCATED.

[BY THE ASSOCIATED PRESS—A.M.]

NEW YORK, Oct. 13.—A special cable dispatch to the Times from London says that the General Industrial Development Syndicate, Ltd., which, according to the testimony given at Findlay, O., in the Standard Oil investigation owned the Manhattan Oil Company, is housed with other concerns in the office of a firm of accountants much as the New Jersey corporations are housed in the office of a firm of lawyers in Jersey City.

The company has only two officers, neither of whom could be found. Acquaintances of these men said, however, that it was understood that their company was an American concern.

DEATH AND MAIMING BY CAR OFF CURVE.



Scene just after the wreck, and the smashed car jacked up.

A Brooklyn-avenue street car of the Los Angeles Inter-Urban line heavily laden with passengers got beyond control of the motorman yesterday morning about 7 o'clock and dashed down the steep grade at Bridge and Macy streets; careened at the sharp curve at the foot of the grade and crushed against the curbing and a telegraph pole. One man was killed outright and twenty-two were injured.

The dead:

W. A. BARRETT, electrician, employed by Pacific Light and Power Company, Wabash and Ganahl streets.

The injured:

H. H. FREITAG, a lineman employed by the Pacific Electric Company and living at No. 3173 Blanchard street, not expected to recover.

JOHN MULDER, No. 223 East Fifth street, internal injuries, and skull may be fractured.

MARY MURRAY, No. 2926 Brooklyn avenue, lacerated head and other bruises.

CAPT. H. K. WHITE, No. 115 Rivera street, scalp wound and hands lacerated.

PHILLIP HELMSTAEDER, No. 716 Echandie street, nose broken and body bruised.

C. A. CATLETT, No. 3219 Winter street, body bruised and head cut.

MISS LIZZIE BIRD, No. 915 Bailey street, chest bruised.

C. PARA, Brooklyn Heights, employé of Standard Oil Company, right wrist broken and cut about head.

MISS PARA, sister of above, slightly bruised about chest and body.

C. CALLETINO, No. 1957 Bailey street, bruised about body.

PEDRO DUARTE, Malabar street, eyes hurt and hips bruised.

GEORGE H. BALL, employé of New Method Laundry, nose and face severely bruised.

PABLO MORALES, Rheinhardt and Echandia streets, face cut, body bruised and ankle sprained.

MRS. OSCAR SMITH, No. 2453 Cincinnati streret, lacerations on head.

J. B. LAWYER, No. 3812 Blanchard street, face slightly cut.

JOHN HELDNER, No. 354 Mathews street, back of head cut.

ROSARIO MANUEL, No. 1834 Brooklyn avenue, employé of Anchor Laundry, internal injuries.

DEMEPLIA MANUEL, No. 1834 Brooklyn avenue, hand cut and body bruised.

C. SANCHEZ, right arm broken.

VICTOR TERZO, No. 653 Tehama street, body bruised.

MISS B. F. PHILLIPS, No. 1837 Bridge street, face and arms bruised.

PERCY L. DANSBY, No. 3015 Malabar street, hands and face bruised.

SOMETHING GIVES WAY.

The car, laden with forty-five passengers, was making a fast run into the city, and as it decended the grade the motorman, H. G. Bowders, used his power brake effectively until the vehicle reached the steepest part of the street, when something gave away. Bowders immediately applied his hand brake but without effect, and then reversed the motors. This threw out the overhead switch, and the man bravely held this in place while he sent the wheels of the car whirling backward. The momentum was too great and while the wheels were turning the opposite direction the weight of the car hurled it forward with but slightly decreased speed.

As it struck the reverse curve it careened wildly as the first turn was made, then at the opposite sharp turn it left the track and crashed into the curb. The rear end of the car swung around with great force, and crushed itself like an egg shell against a telegraph pole.

The passengers had all risen to their feet as they saw the car gradually get beyond control. The conductor, A. Butler, shouted to the people to hold to their seats and they would be all right. Despite this several jumped, and it was among these that the dead and worst injured are found.

KILLED INSTANTLY.

Barrett was killed instantly, being crushed by the car. Freitag was also crushed by the car and was removed to the Sisters' Hospital. He is not expected to live.

The car went alongside the curb, the greater part of it crushed. The telegraph pole at the rear only held it from falling over on its side.

The passengers on the car are unanimous in their praise of the efforts of Bowders, the motorman, to stop, and they say that if some part of the brake apparatus had not given away the car would have been brought through in safety.

The majority of the injured were rushed to the Receiving Hospital, the emergency hospital of the trolley company, or to the Sisters' Hospital. Everything possible was done to furnish immediate aid to the injured, and within a short time after the accident the wreckage was cleared away and traffic resumed.

INDIGNATION EXPRESSED.

MASS MEETING IS CALLED.

War is brewing on Brooklyn Heights since the railway accident that caused the death of one person and the injury of many yesterday morning.

Soon after the wrecking of the car a crowd of indignant citizens gathered at the scene of the wreck and threatened to tear up the track, declaring they have protested in vain against the dangerous curve. Only the cooler heads in the crowd saved trouble, it is said, and a mass-meeting was at once arranged, in the name of the King's Highway Improvement Association, to be held tomorrow evening at the corner of Echandia street and Brooklyn avenue, the object being to protest against a continuance of the service over the present line of the road.

Those acquainted with the circumstances of yesterday's accident say that if the car had not struck the electric light pole it and its entire load would have been unavoidably shot into the deep arroyo.

Several years ago the line was direct down Aliso street, from the junction of Brooklyn and Summit avenue, but at that time it was changed by means of a sharp curve on a very heavy grade to follow Summit avenue and cross the arroyo on a bridge, and there has been constant complaint of impending danger.

The people say they have demanded that the road either be continued down Aliso street as formerly or that the railway buy a narrow strip of land lying north of the curved portion of Summit avenue which would enable the road to run in practically a straight line to the arroyo and directly down Macy street. As it is the intention to build a new bridge in order to let all the cars from the interurban routes pass down the arroyo the purchase of the narrow strip would be the only additional expense.

Said a resident of Brooklyn avenue last night speaking for the Improvement association: "An effort was made a month or so since to condemn this land and assess the cost on the residents of the neighborhood but as only 230 property owners were included in the assessment district the expense would have been so heavy that they protested against having it done in that way, and the proceedings were abandoned.

"We suggest that the railway company buy the strip of land referred to and deduct the amount from the proportion they have agreed to pay, in conjunction with the city, for the building of the new bridge. Something has got to be done now, or there will be trouble, for the people are aroused by the fatal accident of this morning, and do not propose to bear it any longer."

An official decree convoking Parliament in extraordinary session at Paris October 25 was issued today.

PILES

Cured Quickly and Painlessly—No Risk, No Danger.

A Free Trial Package to Convince Sent by Mail to All Who Write.

Common sense is just as necessary (even more so) in medicine as in business or the affairs of everyday life. People are getting to know more than they used to. Not so long ago, it was the fashion to make all sorts of claims for a medicine, and wind up by asking the reader to go to a drug store and buy a bottle. People won't stand for that kind of thing now. They want proof—tangible proof. They want to try the remedy first and if they find it to be what is claimed they will be glad enough to go and buy it.

That is why we say to every person suffering from piles or any form of rectal disease, send us your name and we will gladly send you a free trial package. For we know what the result will be. After using the trial you will hurry to your nearest druggist and get a 50c box of Pyramid Pile Cure, now admitted by thousands to be one of the most wonderful reliefs and cures for Piles ever known.

"Please excuse my delay in writing to you sooner in regard to what your Pyramid Pile Cure has done for me. I consider it one of the finest medicines in the world for piles. I suffered untold misery for four months when my wife begged me to send for a 50c box. When it was half gone I knew I was better and it didn't take any begging to get me to send for a second box. I think I am about well now but if I feel any symptoms of a return I will order at once. I order it from the Pyramid Drug Co. to be sure of the cure. Tell all about this fine remedy for piles.

"And if there is anything in this letter you want to use, do so. I received your letter a few days ago. Yours for a remedy like the Pyramid Pile Cure.

J. J. McELWEE,

Honey Grove, Tex., R. R. 9, Box 29.

"P. S.—I only used two boxes and don't think I need any more. Piles of seven months' standing."

To get a free trial package send today, to the Pyramid Drug Co., 55 Pyramid Building, Marshall, Michigan. It will come by return mail and the results will both delight and astonish you.

$15

Is a Sane Price To Pay For Your Fall Suit

Why do we make swell tailored suits for one-half less than other tailors charge? SIMPLE ENOUGH—because we have extraordinary facilities for buying fabrics and producing suits. We make a fair profit— of course not nearly as much as the high-priced tailors make. But our business is so extensive that we can afford to be content with small profits. See our big fall showing. Let us save you $10 to $15 on your fall suit.

Steer Clear of our Imitators

SCOTCH TAILORS

330 SO. SPRING



STEAMER ASHORE.

Royal West India Mail Liner Aground and in Danger of Being Wrecked.

[BY THE ASSOCIATED PRESS—A.M.]

WILLEMSTAD (Curacao) Oct. 13.—The Dutch steamer Orange Nassau of the Royal West Indian mail line, from New York, September 11, for Dutch-American ports, went ashore on the reefs this morning in a severe gale and remains fast in a very bad position, in spite of the efforts of the Fredericksheim II. of the same line in the harbor.

The bad weather continues and the vessel is likely to become a total wreck.

An Unintentional Report Corrected

BARTLETT'S CLOVER LEAF LATEST PROCESS PRESERVED WITH 1-25 OF 1 PER CT. BENZOATE SODIUM LOS ANGELES DETROIT Every Bottle Guaranteed

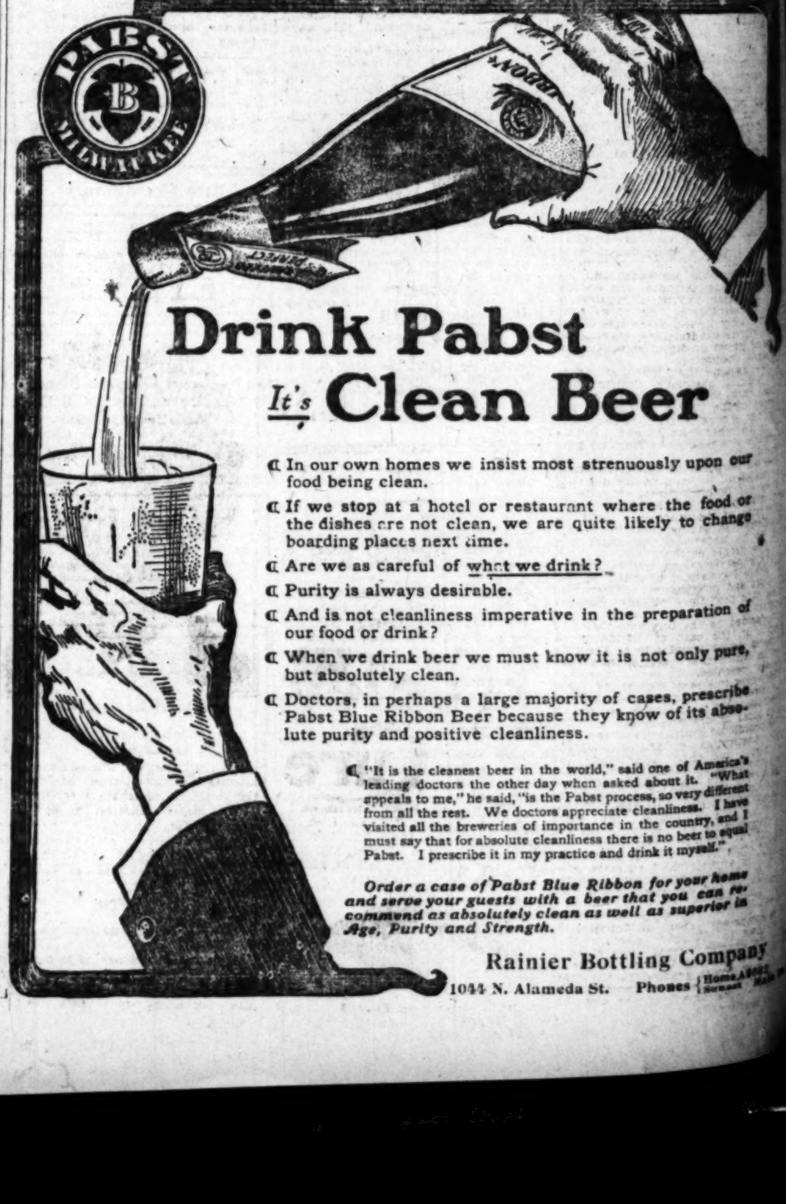
BARTLETT'S FAVORITE CATSUP BARTLETT-COULTHARD PICKLE CO. LOS ANGELES, CAL.

To Grocers in Los Angeles and Surrounding Towns—

The article on Pure Foods published in this paper last Sunday contained an unintentional error on Bartlett's Clover Leaf Catsup giving the public an impression that it is not pure. After talking with the proper official The Times willingly corrected the same in Friday's issue of October 12. Bartlett-Coulthard Pickle Co. are willing to have all their goods that they are now manufacturing tested by the city chemist or any other reliable chemist as to their purity.

Bartlett-Coulthard Pickle Co.

811 STEPHENSON AVENUE



Drink Pabst *It's* Clean Beer

¶ In our own homes we insist most strenuously upon our food being clean.

¶ If we stop at a hotel or restaurant where the food or the dishes are not clean, we are quite likely to change boarding places next time.

¶ Are we as careful of what we drink?

¶ Purity is always desirable.

¶ And is not cleanliness imperative in the preparation of our food or drink?

¶ When we drink beer we must know it is not only pure, but absolutely clean.

¶ Doctors, in perhaps a large majority of cases, prescribe Pabst Blue Ribbon Beer because they know of its absolute purity and positive cleanliness.

¶ "It is the cleanest beer in the world," said one of America's leading doctors the other day when asked about it. "What appeals to me," he said, "is the Pabst process, so very different from all the rest. We doctors appreciate cleanliness. I have visited all the breweries of importance in the country, and I must say that for absolute cleanliness there is no beer to equal Pabst. I prescribe it in my practice and drink it myself."

Order a case of Pabst Blue Ribbon for your home and serve your guests with a beer that you can recommend as absolutely clean as well as superior in Age, Purity and Strength.

Rainier Bottling Company

1044 N. Alameda St. Phones {Home Ahead / Sunset Main 9}

REFERENDUM STILL STICKS.

Pfahler Writ Discharged by State Supreme Court.

Case Now Goes to Highest Tribunal in the Land.

Fight Continues on Freaky Charter Provision.

After holding it under submission more than nine months, the Supreme Court of California yesterday discharged the writ of habeas corpus in the case of Andrew Pfahler against the city of Los Angeles, in which the petitioner attacked the constitutionality of the initiative and referendum provisions of the Los Angeles city charter. The petitioner was ordered remanded.

Attorney Robert A. Todd, counsel for Pfahler, received a telegram yesterday from the clerk of the Supreme Court announcing the decision in the case.

Todd stated that the matter will not be allowed to rest here. The case will be appealed at once to the Supreme Court of the United States, the court of last resort. Todd declares that it will be prosecuted vigorously until a final decision is reached. He is confident of success in demonstrating that the initiative and referendum provisions of the city charter are unconstitutional.

Pfahler was arrested last January, charged with conducting a slaughter-house outside the limits prescribed in a city ordinance that was adopted under the initiative provisions of the city charter, Section 198A.

The slaughter-house, however, was within the boundaries of the ordinance passed by the Council two years previously and Pfahler and his attorney maintained the right to operate the institution on the ground that the initiative and referendum provision of the city charter was unconstitutional.

The matter was taken at once before the Supreme Court. Pfahler having been arrested and remanding in jail for two or three days until Attorney Todd could appear before the high tribunal and obtain his client's release on a writ of habeas corpus.

Todd appeared single-handed for the petitioner, and City Attorney Mathews, Shumaker and Britt for the respondent city. Lengthy briefs were filed and a strong fight was made.

The points raised by Todd were that the initiative provision of the charter, under which the new ordinance had been enacted, was contrary to the constitutions of the United States and of the State of California.

AMENDMENTS HOLD.

SUPREME COURT DECISION.

[BY DIRECT WIRE TO THE TIMES.]

SAN FRANCISCO, Oct. 12.—[Exclusive Dispatch.] The Supreme Court today discharged the writ and remanded the petitioner in the case in which Andrew Pfahler for a writ of habeas corpus. The petitioner (Pfahler) is held in the custody of the Chief of Police of Los Angeles, under a warrant issued upon a complaint charging him with the violation of the provisions of a certain purported ordinance of said city, which ordinance prohibits except within certain defined limits, the killing or slaughtering of animals, fresh or which is to be sold or offered for sale, or eaten.

Pfahler's claim was that the purported ordinance had never legally been enacted; that the ordinance was not adopted in an ordinary way, by the vote of the City Council, and with the approval of the Mayor, but by citizens of the city, at a general election, at which it was submitted for their approval or rejection, such submission having been compelled by a petition submitted to the Council, signed by electors equal in number to at least 15 per cent. of the vote cast for all the candidates for Mayor at the next preceding election.

The charter provision relative to the initiative, which is similar substantially to recently-enacted provisions in charters of other municipalities of the State, is vigorously attacked by counsel for petitioner and other attorneys appearing as amici curiæ who claim to see in this the granting of the power of an ordinary legislative body of the city—this vesting in electors of a municipality power to enact measures which the legislative body refuses to approve—a violation of our Constitution, and a forbidden departure from the republican form of government guaranteed by the Constitution of the United States.

The court further says:

"The contention here is, necessarily, that any attempt by the State to provide for the direct exercise of legislative power by the people, instead of by representatives of people elected or appointed for that purpose, is, even in purely local affairs, inconsistent with the republican form of government, prohibited by this provision, and inhibited for any purpose, the theory being that such provision requires a purely representative form of government, not only in the State itself, but in all its subdivisions, leaving no vestige of power of direct legislation in the people themselves.

"If we assume that this claim presents judicial questions, rather than political ones, to be determined by the Congress of the United States, we are brought to a consideration of the question as to what was meant by this guarantee of a republican form of government.

"For all purposes of this proceeding, it is sufficient, to hold, as we do, that it does not prohibit direct exercise of legislative power by the people of a subdivision of the State in strictly local affairs. In saying this, we do not wish to be understood as intimating that the people of the State may not reserve supervisorial control as to general State legislation, afforded by the initiative and referendum, without violating this provision of the Federal Constitution. That they may do so has been decided by the Supreme Court of the State, in the case of Kadderly vs. Portland, which appears to be the only case in which that question has been directly presented.

"However this may be, it is clear that direct participation of electors of subdivisions of the State in legislation affecting local affairs was never intended to be prohibited by framers of the Federal Constitution or States adopting the same, and that such power has been exercised by them, where not inconsistent with provisions of their own Constitution, in innumerable instances, from the institution of our government to the present day, without interference of any kind on the part of the Federal government.

"The court holds that the municipality of Los Angeles has legislative power that is expressly authorized by the Constitution and delegated to them by the Legislature.

"The question here simply is whether the power competent under our Constitution to invest in electors of a municipality thereof, such right to legislate directly in the exercise of the legislative power granted by the State to the city, as is given them by the above amendment to the Los Angeles charter.

Sunset
The Sunset Phone
in Glendale, Tropico and Hollywood brings all the resources of Los Angeles within instant call. It's easy. Your phone Contract Dept. Main 8 Sunset T. & T. Co.



Some people WORRY about bread making. Others simply use CAPITOL FLOUR. Unreservedly guaranteed.
Capitol Milling Co.

REFERENDUM STILL STICKS.

Pfahler Writ Discharged by State Supreme Court.

Case Now Goes to Highest Tribunal in the Land.

Fight Continues on Freaky Charter Provision.

After holding it under submission for more than nine months, the Supreme Court of California yesterday dismissed the writ of habeas corpus in the case of Andrew Pfahler against the City of Los Angeles, in which the petitioner attacked the constitutionality of the initiative and referendum provisions of the Los Angeles city charter. The petitioner was ordered remanded.

Attorney Robert A. Todd, counsel for Pfahler, received a telegram, yesterday from the clerk of the Supreme Court announcing the decision in the case.

Todd stated that the matter will not be allowed to rest here. The case will be appealed at once to the Supreme Court of the United States, the court of last resort. Todd declares that it will be prosecuted vigorously until a final decision is reached. He is confident of success in demonstrating that the initiative and referendum provisions of the city charter are unconstitutional.

Pfahler was arrested last January, charged with conducting a slaughter-house outside the limits prescribed in an ordinance that was adopted under the initiative provisions of the city charter, section 198A.

The slaughter-house, however, was within the boundaries of the ordinance adopted by the Council two years previously and Pfahler and his attorney claimed the right to operate the business on the ground that the initiative and referendum provision of the city charter was unconstitutional. The matter was taken at once before the Supreme Court. Pfahler having been arrested and remaining in jail but a few or three days until Attorney Todd could appear before the Supreme Tribunal and obtain his client's release on a writ of habeas corpus.

The case appeared single-handed for the petitioner, and City Attorney Mathews, Haynes and Britt for the respondent City. Lengthy briefs were filed and a hard fight was made.

The points raised by Todd were that the initiative provision of the charter, under which the new ordinance had been enacted, was contrary to the constitution of the United States and of the State of California.

AMENDMENTS HOLD.

SUPREME COURT DECISION.

(BY LEASED WIRE TO THE TIMES.)

SAN FRANCISCO, Oct. 13.—[Exclusive dispatch.] The Supreme Court discharged the writ and remanded the petitioner in the case in which Pfahler for a writ of habeas corpus. The petitioner (Pfahler) was in the custody of the Chief of Police of Los Angeles, under a warrant issued upon a complaint charging him with the violation of the provisions of certain purported ordinances of said city, which ordinance prohibited within certain described limits the killing or slaughtering of animals for food or which is to be sold for sale, or eaten.

The principal claim was that the purported ordinance had never been legally passed; that the ordinance was passed in an ordinary way, by the Council of the City Council, and with the approval of the Mayor, but by the people of the city, at a general election at which it was submitted for the approval or rejection, such submission having been compelled by a petition submitted to the Council, signed by electors equal in number to fifteen per cent. of the vote cast for the candidates for Mayor at the preceding election. The charter provision relative to the matter, which is similar substantially to recently-enacted provisions in charters of other municipalities in the State, is vigorously attacked by counsel for petitioner and by attorneys appearing as amici curiae. The claim to see in this the delegation of the power of an ordinary legislative body of the city—this vesting in the voters of a municipality power to enact measures which the legislative body refuses to approve—a violation of the Constitution, and a departure from the republican form of government guaranteed by the Constitution of the United States.

Counsel further says:

"The question here is, necessarily, not exempt by the State to provide for the direct exercise of legislative power by the people, instead of by representatives of people elected or appointed for that purpose, is, even in municipal affairs, inconsistent with the republican form of government, authorized by this provision, and in order for any purpose, the theory that such provision requires a strictly representative form of government only in the State itself, but in all its subdivisions, leaving no room for power of direct legislation in the people themselves.

"We assume that this claim presents judicial questions, rather than political, to be determined by the courts of the United States, we are brought to a consideration of the question as to what was meant by this guarantee of a republican form of government.

"For all purposes of this proceeding, we are content to hold, as we do, that the Constitution does not prohibit direct exercise of legislative power by the people of a municipality of the State in strictly local affairs. In saying this, we do not wish to be understood as intimating that the people of the State may not exercise supervisory control as to general legislation, afforded by the initiative and referendum, without violating the provision of the Federal Constitution. That they may do so has been held by the Supreme Court of the United States in the case of Kadderly vs. Portland, which appears to be the only case in which that question has been presented.

"However this may be, it is clear that the participation of electors of municipalities of the State in legislation concerning local affairs was never intended to be prohibited by framers of the Federal Constitution, or States adopting constitutions, and that such power has been exercised by them, where not inconsistent with provisions of their respective constitution, in innumerable instances from the institution of our government to the present day, without the slightest evidence of any kind on the part of the Federal government.

"The Supreme Court holds that the municipality of Los Angeles has legislative powers expressly authorized by the Constitution and delegated to them by the legislature.

"The question here simply is whether the power under our Constitution to invest in electors of a municipality thereof, such right to participate directly in the exercise of legislative power granted by the State as is given them by the initiative amendment to the Los Angeles city charter."

Dr. Lyon's
PERFECT
Tooth Powder
Cleanses and beautifies the teeth and purifies the breath.
Used by people of refinement for over a quarter of a century.
Convenient for tourists.
PREPARED BY
J. W. Lyon, D.D.S.

VALUES TREE HIGHEST YET.

Five Thousand Dollars Not Too Much for Gen. Wentworth to Spare Oak.

In building Gen. Wentworth's new hotel on Oak Knoll, Pasadena, it was found that the plans of the architects, if carried out, would necessitate the cutting down of an oak tree. Upon learning this fact, it is reported, the general said that, if it would not cost more than $5000 to change the plans, the tree should be spared. It still stands.

Five thousand dollars is probably the highest value ever placed in California on an ordinary tree.

Diamonds
unmounted or set in
Rings
Scarf Pins
Brooches
Pendants
Necklaces
Bracelets
Lockets
And many other articles of artistic jewelry.
Thirty-seven years of honest business dealing guarantee our integrity and reliability.
Our prices always win out on comparison.
S. Nordlinger & Sons, Jewelers, Established 1869.
323 S. Spring St.

THE **Keeley Cure**
1022 SOUTH FLOWER HOME 'PHONE 564
There is release for all from the liquor habit if they but take the Keeley Cure. An easy, quick, pleasant treatment. We shall be glad for you to call and investigate.

DIAMOND COAL CO
Third and Broadway
Telephones Ex. 315

Grandparents Tell About Pe-ru-na

Catarrh Fifteen Years.

Mrs. S. A. Rogers, LeMoore, Cal., writes:

"I had chronic **catarrh of fifteen years' standing**, and death seemed to stare me in the face.

"I tried several 'so-called' catarrh remedies, and without avail. I took fifteen bottles of **Peruna** and five bottles of Manalin, and I am **completely cured.**

"All the catarrhal symptoms are gone, my digestion is good, my appetite is good, and I rest well at night. I am seventy years of age and I hope to live many more years to praise Peruna to all my friends who suffer from catarrh as I did."

Rheumatism of Old Age.

Mrs. Caroline Trunk, 1705 Jefferson Ave., Peoria, Ill., writes:

"I had a very painful trouble for six years, consisting of **rheumatism** in the **back** and in the **thigh.** I used a great deal of medicine, but it did not help me. Then I used Dr. Hartman's **Peruna,** and two bottles of this **entirely freed me** of the rheumatism. I wish to keep both Peruna and Manalin always in the house. This is the best medicine that I can recommend any one to take for rheumatism."

Catarrh All Through My System.

Mr. Robert Metters, Murdock, Cass Co., Neb., Box 45, writes:

"I commenced to take Peruna the first of last February. I took it as nearly as possible according to directions. I also got a Peruna almanac and for the first time learned that my trouble was **systemic catarrh.** I had catarrh from my head all through my system. I took **Peruna** until I was **entirely cured.** I am eighty-three and a half years old, and feel as young as I did ten years ago.



Cough and Indigestion.

Thos. Beckwith, 11 Kitchell St., Auburn, N. Y., writes:

"I was troubled with a **cough and indigestion.** Thanks to your advice and **Peruna** I am **in good health now.** I was talking with an old friend last week. He told me he took Peruna last winter, and he is in the best of health, working every day and speaks highly of your medicine. I shall feel it my duty to recommend Peruna to all my friends."

A great many testimonials from people of high rank and people in the ordinary walks of life, are received every month. Catarrh in all its phases, catarrh of the different organs of the body; acute catarrh, chronic catarrh, catarrh that has baffled other **remedies**—all these are giving to Peruna unqualified and unsolicited endorsement.

"I visited recently among some old friends, who said I looked as young as I did twenty years ago. I thank you for your kindness to me, and hope you may live long to benefit suffering humanity."

"I believe Peruna is the best medicine in the world for all catarrhal diseases."—Mr. J. W. Palmer, 1416 Tower Ave., Superior, Wis.

hurried special election have the proposition voted into a law before there is an opportunity for a sober second thought. It admits the very evils which the representative form of government was intended to guard against. I cannot refrain from expressing regret at the apparent readiness of many of the people of this State to abandon the prominent features of our American system of government, the wisest system ever yet devised and put into successful operation."

REGISTRATION DAY.

Today is known as "registration day" in Immanuel Presbyterian Church, which is celebrated annually, and an effort made to secure the correct address of every member of the church. The roll now includes the names of more than 2100 men and women, and it is easy to conceive the difficulty of keeping track in the ordinary way of so large a membership.

BRYSON'S CONDITION BETTER.

At a late hour last night Dr. J. W. Trueworthy stated that Col. John Bryson, who is 88 years old, has rallied from a sinking spell, induced by nervous prostration and neuralgia, is improving in condition, and is now out of immediate danger.

Wreckage of the British schooner Earl D. of Annapolis, N. S., was washed ashore on Hoose Island, near Jonesport, Me. Four of the crew are missing.

PLAYS DIRGE, DROPS DEAD.

Bandmaster Succumbs Following Similar Death of Man at Marriage.

(BY THE ASSOCIATED PRESS—A. M.)

CINCINNATI, Oct. 13.—Charles Micharis, a bandmaster, dropped dead in Newport, Ky., today while playing a dirge for his friend Emile Christian, whose sudden death occurred Wednesday while the marriage ceremony of his son was being performed.

ADMIRAL FACES COURT.

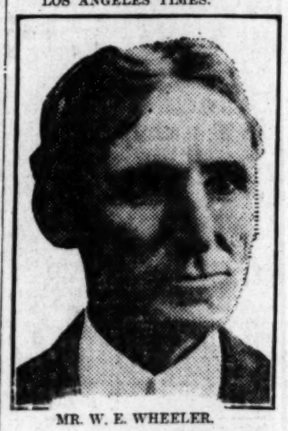
ST. PETERSBURG, Oct. 13.—The committee which is investigating the conduct of the Russian officers who took part in the battle of the Sea of Japan has taken up the case of Rear-Admiral Enquist, commander of the light cruiser squadron, who escaped to Manila. Enquist will be heard on Tuesday in justification of the withdrawal of his ships during the battle.

DISEASED KIDNEYS

Thousands of Men and Women Have Kidney Trouble and Do Not Know It Until It Has Developed Into Bladder Trouble, Rheumatism, Diabetes or Bright's Disease Which Will Prove Fatal If Not Attended to Promptly.

Warner's Safe Cure

IS A SURE CURE FOR ALL FORMS OF KIDNEY, LIVER, BLADDER AND BLOOD DISEASES. IT HAS CURED THOUSANDS, IT WILL CURE YOU. A TRIAL BOTTLE ABSOLUTELY FREE TO EVERY READER OF THE LOS ANGELES TIMES.


MR. W. E. WHEELER.

Mr. W. E. Wheeler, Menasha, Wisconsin, Past Commander G. A. R. and Sergeant in the Civil War, who suffered intensely from kidney trouble for over forty years, wrote on May 10, 1906:

"Ever since the war I have suffered intensely with kidney and liver trouble in its worst form, and despaired of ever finding permanent relief. My back troubled me most of the time and it was impossible to bend over without suffering acutely. Some years ago Safe Cure was recommended to me and I took a couple of bottles and then discontinued using it, as I obtained some relief. About six months ago I caught cold and my old trouble returned, but many times worse, so I began using Safe Cure again, using nine bottles in all. I firmly believe I have rid my system of any trace of kidney and bladder trouble, and certainly feel grateful to Warner's Safe Cure. W. E. Wheeler, Menasha, Wisconsin, Past Commander of the G. A. R., also Sergeant in the Civil War."

Cures Kidney Disease.

When the kidneys are diseased the uric acid is not carried off, and this causes Gout, Lumbago, Rheumatism of the Joints, Rheumatism of the Muscles, Rheumatism of the Heart, Rheumatism everywhere.

In Bright's Disease the bowels are often constipated and the liver torpid. Warner's Safe Pills quickly relieve this condition, and no ill after effects is experienced.

WARNER'S SAFE CURE is put up in two sizes and is sold by all druggists, or direct, at 50 CENTS AND $1.00 A BOTTLE. Refuse substitutes containing harmful drugs which injure the system.

Trial Bottle Free To convince every sufferer from diseases of the kidneys, liver, bladder and blood that WARNER'S SAFE CURE will cure them, a trial bottle will be sent, ABSOLUTELY FREE, postpaid, to any one who will write WARNER'S SAFE CURE CO., Rochester, N. Y., and mention having seen this liberal offer in The Los Angeles Times. The genuineness of this offer is fully guaranteed. Our doctors will also send medical booklet containing descriptions of symptoms and treatment of each disease and many convincing testimonials free to every one.

Restores Vigor in Old Age


MRS. ELIZA SCHEIRER, 76 YEARS OLD.

Mrs. Eliza Scheirer, who lives at Macungie, Pa., and who has passed a very strenuous life, found at the age of 76 some of the old time vigor and energy lacking. She felt that she needed something to give her strength in her declining years. For over a year she has used Duffy's Pure Malt Whiskey as a tonic-medicine and has found in it the very thing needed for one at her time of life.

She writes the following and cordially recommends Duffy's Pure Malt Whiskey to both young and old:

"I would say that I am now in my seventy-sixth year. Have always lived an active life. About a year ago I began using DUFFY'S PURE MALT WHISKEY as a restorative, and I can heartily recommend it as a very valuable preservative for young and old." Mrs. Eliza Scheirer, May 6, '06.

Duffy's Pure Malt Whiskey

If you wish to keep strong and vigorous and have on your cheeks the glow of perfect health, take Duffy's Pure Malt Whiskey regularly, according to directions, and take no other medicine. It is dangerous to fill your system with drugs, they poison the body and depress the heart while Duffy's Pure Malt Whiskey tones and strengthens the heart action and purifies the entire system. It is the only whiskey that is recognized as a medicine and contains no fusel oil. This is a guarantee. Duffy's Pure Malt Whiskey has stood severe tests for fifty years and has always been found absolutely pure and to contain great medicinal properties.

CAUTION.—When you ask your druggist or grocer for Duffy's Pure Malt Whiskey be sure you get the genuine. It's the only absolutely pure medicinal whiskey and is sold only in sealed bottles—never in bulk. Look for the trade-mark, the "Old Chemist," on the label and make sure the seal over the cork is unbroken. Price $1.00. Medical booklet and doctor's advice free. Duffy Malt Whiskey Co., Rochester, N. Y.




Individual Tastes
are carefully studied with us. Learn your likes and dislikes. Our matchless variety and prodigal abundance enables us to select to suit you. Won't you allow us to learn what YOU LIKE?
LUDWIG & MATTHEWS CO.
Phones 550. Mott Market.

FRAMED PICTURES


Our subject variety of framed pictures is broad—here you will find the appropriate picture for every room in the house.
The frames are of perfect mouldings, proper in width and size and of the exact tones necessary to bring out the quality of the picture.
We invite you to visit our art rooms.
Ford Smith & Little Company
313 South Broadway Next to the "Ville"

Men's Clothing Fall and Winter Now on Sale at
DESMOND'S
CORNER THIRD AND SPRING STREETS

Swanfeldt Tent & Awning Co.
220 South Main St. Agitate Our Phones 1160


320 South Spring Street
Broadway and Fifth St.

DIAMONDS
The world's supply of diamonds is constantly diminishing. The demand for diamonds is ever increasing. The production of diamonds is limited by nature and controlled by the richest syndicate in the world.
The earning power of diamonds in the past eight years has been from 20 to 30 per cent. annually. This percentage is increasing.
Our method of acquiring diamonds enables us to sell them at lower prices than can other dealers.
Our window display will demonstrate that we offer an almost limitless choice. See it.
A. B. Cohn and Brother
273 South Main St.
N. W. Cor. Third St.

"THE OWL" CONTEST

The Owl takes pleasure in announcing the winners in the Second Letter Writing Contest. While fewer letters were received in response to the query: "Why don't you trade at the Owl?" than in our first contest, which appealed directly to Owl patrons, yet a goodly number of answers came and some of them will prove valuable in determining the "Owl" methods.

The text of the judges' decision is as follows: "We, the undersigned judges, in the Owl Letter Writing Contest, having examined the answers received, do hereby award the prizes as follows: (Signed)

A. F. E. BOWERS, Rep. L. A. Times.
L. E. FITCH, Rep. L. A. Examiner.

The Owl wishes to thank all those who participated in the contest. The prizes will be forwarded to the winners within a few days.

The names of the winners follow:

THE PRIZE WINNERS:

First Prize $25---
S. A. WOODWORTH, El Monte, Cal.

Second Prize $15---
J. WILSON, 142 N. Alvarado St.

Third Prize $10---
A. T. HEINTZ, 486 E. 48th St.

Fourth Prize $5---
MRS. E. SMITH, 447 S. Broadway.

Fifth Prize $5---
O. S. TREADWELL, 425 California St.

Sixth Prize $5---
MRS. F. L. STURKOW, 3973 Woodlawn Ave.

Just a Word As to "Owl" Policy

In maintaining its position as dictator of drug prices, "The Owl" does not forget how essential it is that every drug sold in the two busy stores should be of first quality. Owing to the tremendous volume of business, it is a fact that stocks change very frequently and that goods offered are always fresh. And they are of known quality—standard values, that are subjected to our own rigid tests for quality and purity before they are placed on sale. In drugs used for prescription work "The Owl" takes steps to secure only such qualities as are standard and of the greatest potency. In short, you can feel safe in making your purchases at "The Owl." Not only will you be able to buy at the very lowest prices, but you take no chances on drug quality. It is "Owl" policy to maintain stores where you can trade, year in and year out, and feel sure of getting a square deal. You can prove for yourself how closely this policy is adhered to. Do your trading at "The Owl."

THE OWL DRUG CO.

THEY STARVE 'MID PLENTY.

"Lucky" Baldwin's Cattle Put Out to Die.

Skeletons Dot the Range of Old Cienega.

Complaint Made to S.P.C.A. Against Rancher.

Within sight of homes on West Adams street, and near acres of green alfalfa and tons of hay stacked in the fields, 200 cattle are slowly starving to death. E. J. "Lucky" Baldwin owns the stock, C. A. Baldwin, his nephew, is overseer of the barren ranges over which the cattle roam.

Gaunt, hungry skeletons are these cattle, which wander over the hills of the old Cienega Rancho, that touches the city west of Arlington street and extends to The Palms. Not a blade of grass is growing on the hills; rank weeds, which no animal will eat, abound. Cattle turned out on such pastures are doomed to a horrible death by starvation.

Complaint was made yesterday to Superintendent Zimmer of the Society for the Prevention of Cruelty to Animals, against the ranch owner. The ranchman who filed the complaint declared the stock could get as much feed on Broadway between First and Seventh streets as on the barren ranges.

THEIR WRETCHED DEATH.

An investigation was made yesterday by Officer Zimmer and appalling conditions were found on the ranch. Yearlings and two-year-olds were found to have been turned on the bare ranges, where they wander without food and with scarcely enough water. For weeks they have had practically nothing to eat, and dozens have perished.

Three fresh carcasses of cattle dead from starvation were found near a water hole. Too weak to drink, the poor beasts had dragged themselves within sight of the water only to fall a prey to vultures, which pounce upon them and pluck their eyes out before the breath has left their bones.

So wretched and skinny have the cattle become that coyotes will not touch the flesh. Skin stretched tight over a rack of bones is all that is left of the poor, miserable creatures.

With only a barbed-wire fence between them and acres of beautiful alfalfa, belonging to "Lucky" Baldwin, the cattle have died. Close to the fences, as if to gain a last glimpse of the stacks of fodder which Baldwin does not feed to them, several of the animals have crept, to die surrounded with abundance of food.

GIVEN A FEED.

This condition has long existed within sight of homes in the western addition. Many, from a distance, have noticed the cattle, while speeding to the beaches on electric cars. The poor beasts have been slowly dying because their owner did not consider it profitable to feed them.

This condition will be permitted to obtain no longer. "Lucky" Baldwin must feed the stock, as well as he feeds the dairy cattle, on the same ranch, which are fat and sleek. He will be compelled to give them an abundance.

The first task of the S.P.C.A. officers yesterday was to throw forkfuls of hay to the starvelings. Seven steers which could scarcely walk, were driven into a corral, and will be fed sparingly for a few days, as a heavy feed would kill them in their weakened condition.

This morning Officer Zimmer and several assistants will again visit the ranch, and thirty of the most emaciated of the cattle will be cut out, taken into the corral, and given a special course of feeding. The others will be given daily rations of hay.

TALE OF MIXED SUIT CASES.

TWO TRAVELERS EMBARRASSED AT THE ALEXANDRIA.

An Accidental Exchange of Bags Leads to Amusing Results—Young Man Unpacks Lingerie and Mirror. Young Woman Becomes Possessed of Bottles With Kentucky Label.

Two innocent-looking suit cases arrived on the Owl train, yesterday morning, from San Francisco. Each was a duplicate of the other. Both were initialed "M. B."

On the same train, Miss Martha Bronson, a beautiful young woman of Seattle, and Martin Blackburn, a young clubman of New York, also arrived. The young woman and the young man were sitting side by side. They had been friends in the East and the chance meeting on the Owl was renewing their friendship.

Both of the young people left the train at the Arcade Depot and each held a suit case in one hand while shaking hands with the other. They intended to dine together that evening. Both the suit cases and the young people went to the Alexandria.

At the hotel desk another meeting occurred. Mrs. Smathers, an aunt of Miss Bronson, who was acting as chaperon was introduced to Mr. Blackburn. Rooms were assigned the three arrivals and the plot thickens.

In a joyous mood Mr. Blackburn went to his room and began preparations for the joyous occasion when he would take dinner with Miss Bronson.

On the floor above, similar joyous feelings were being entertained by Miss Bronson. When she was ready to change her gown a big suit case was lugged out, the locks were snapped open, and out of the cavernous depths Miss Bronson pulled—a suit of pajamas. They were silk, but that made no difference. They belonged to a man. Another frantic grab into the recesses of the suit case and a bottle of "Travelers' Comfort" was produced. Then a mass of things, known only to the male gender was hauled out onto the floor and Miss Bronson gazed at them with consternation.

Meanwhile, Mr. Blackburn was having troubles of his own. When he opened his suit case the first thing revealed was a mirror. In astonishment he again thrust his hand into the receptacle and brought forth a flimsy thin nothing which resembled a lawn tennis net with the strings cut away. Another grab and similar unnamable things came to light. He grabbed the telephone and frantically called up the clerk.

At the same time, from the floor above, a young woman, with tears in her eyes, was asking Clerk Sibbald if he could explain the perfectly awful fact that she had a horrid man's suit case in her room in place of her own. While Sibbald was struggling with the answer he was bellowed at over the 'phone and asked to explain why in the blanked blankety blank creation a young lady's suit case had been taken to his room.

A hasty confab was held in the business office of the Alexandria, and the bell boys who had escorted the two guests to their rooms were interviewed. Then Clerk Sibbald asked Miss Bronson to please step into the ladies' parlor and he would try to explain the matter, and Johnson, an assistant clerk, persuaded Blackburn to come down and talk it over.

This accomplished, two bell boys made a flying visit to the two rooms and a rapid exchange of suit cases occurred. On the way back to their apartments two young people met, and with blushes and stammerings, explained that they would be a trifle late at dinner.

Two hours later, over a cosy dinner, a blushing young woman confided to Mr. Blackburn the story of the man's suit case that had been sent to her room through a mistake and she spoke of finding in the case a bottle bearing a Kentucky label.

Late last night a young man, with a guilty look, lined up the bell boys of the hotel and gave each sufficient cash to pay a week's board on the condition that they should not tell any one that the suit case had been his.

Danderine

GREW THIS HAIR

And we can PROVE IT



FRANCES MARIE KNOWLTON, 980 Garfield Boulevard, Chicago, Ill., Age 4 Years.

Little Frances Knowlton's beautiful head of golden hair has made her famous the world over. She is only four years old and her hair hangs within one foot of the floor. Dr. E. W. Knowlton, her father, is the discoverer of Danderine, and attributes the beauty of her wonderful growth of hair to the extraordinary hair strengthening qualities of this great hair growing remedy. It has been tested on hundreds of others and has proven absolutely successful in every case. NOW on sale at all druggists in three sizes, 25c. 50c. & $1.00 per bottle.

KNOWLTON DANDERINE CO., Chicago.

Sold at Wholesale and guaranteed by F. W. BRAUN CO.

Charcoal Kills Bad Breath.

Bad Odor of Indigestion, Smoking, Drinking or Eating Can Be Instantly Stopped.

Sample Package Mailed Free

Other people notice your bad breath where you would not notice it at all. It is nauseating to other people to stand before them and while you are talking, give them a whiff or two of your bad breath. It usually comes from food fermenting on your stomach. Sometimes you have it in the morning—that awful sour, bilious bad breath. You can stop that at once by swallowing one or two Stuart Charcoal Lozenges, the most powerful gas and odor absorbers ever prepared.

Sometimes your meals will reveal themselves in your breath to those who talk with you. "You've had onions," or "You've been eating cabbage," and all of a sudden you belch in the face of your friend. Charcoal is a wonderful absorber of odors, as every one knows. That is why Stuart's Charcoal Lozenges are so quick to stop all gases and odors of odorous foods, or gas from indigestion.

Don't use breath perfumes. They never conceal the odor, and never absorb the gas that causes the odor. Besides, the very fact of using them reveals the reason for their use. Stuart's Charcoal Lozenges in the first place stop for good all sour brash and belching of gas, and make your breath pure, fresh and sweet, just after you've eaten. Then no one will turn his face away from you when you breathe or talk; your breath will be pure and fresh, and besides your food will taste so much better to you at your next meal. Just try it.

Charcoal does other wonderful things, too. It carries away from your stomach and intestines all the impurities there massed together and which causes the bad breath. Charcoal is a purifier as well as an absorber.

Charcoal is now by far the best, most easy and mild laxative known. A whole boxful will do no harm; in fact, the more you take the better. Stuart's Charcoal Lozenges are made of pure willow charcoal and mixed with just a faint flavor of honey to make them palatable for you, but not too sweet. You just chew them like candy. They are absolutely harmless.

Get a new, pure, sweet breath, freshen your stomach for your next meal, and keep the intestines in good working order. These two things are the secret of good health and long life. You can get all the charcoal necessary to do these wonderful but simple things by getting Stuart's Charcoal Lozenges. We want you to test these little wonder workers yourself before you buy them. So send us your full name and address for a free sample of Stuart's Charcoal Lozenges. Then after you have tried the sample, and been convinced, go to your druggist and get a 25c box of them. You'll feel better all over, more comfortable, and "cleaner" inside.

Send us your name and address today and we will at once send you by mail a sample package, free. Address F. A. Stuart Co., 50 Stuart Building, Marshall, Mich.

Quick Profits

Land Syndicate in Southwest, Close to City

SIMPLY THIS. We are forming a syndicate to buy on the "share-and-share-alike" principle a magnificent tract of elevated land in the Southwest, on projected car line, and which is bound to double and treble in value before long. Commands a fine view of city and has abundance of water. This is a veritable snap, and as "snaps" are mighty hard to get, don't delay one minute, but come in and get the data. It is $300 per acre cheaper than anything else in the neighborhood.

Positively no such opportunity offered before in the history of the city's wonderful growth. We honestly believe that here is a chance for you to double your money in a short time. The way to make money is to buy at first hand, large tracts at wholesale prices, and this syndicate organized with reliable people enables the smaller investor to share the profits with the bigger fellow. All of our syndicates have been successes and we have made lots of money for others as well as ourselves, and we surely can for you. We are conservative in our estimates and recommendations and our past success speaks for itself.

Now don't delay by putting it off until tomorrow for "tomorrow" never comes, and you may miss it.

Amounts of from $1700 up received.

Wright & Callender Company

Both Phones Exchange 80 319-323 S. Hill Street

LOW PRICES PREVAIL

Eight modern, aggressive drug stores—working together, with but one aim; to serve the public well and economically—all of them conveniently located—are at your command. Does it not stand to reason that this unity of purpose—and the wonderful price advantages such an organization naturally brings about, in being able to buy large quantities—that the "Sun" stores are in position to undersell competing houses?

Ladies' Hand Bags

Now Showing Fall Line

Patrons of the "Sun" stores last week waxed enthusiastic over the splendid line of fall styles in ladies' hand bags we are now displaying. They are all new shapes — and charming ones—leathers are pressed differently than ever before; the finishings are exquisite. All these merits combined with the low prices, make this showng one of interest.

Big Cut on Syringes

AT STORE NO. 3

When it is taken into consideration that the "Sun" is the recognized headquarters for syringes—that the "Sun" carries only goods of known quality; it will be realized that this special is one of more than passing importance. We think this one of the best values we have offered for a long time—we advise you to take advantage of it.

RAPID FLOW SYRINGES
Regular $1.50 Rapid Flow Syringes for $1.00.

"STAR" COMBINATION SYRINGE AND HOT WATER BOTTLE
2 qt.—regularly $1.50; this week $1.17
3 qt.—regularly $1.75; this week $1.37
4 qt.—regularly $2.00; this week $1.57

Loring's Hair Tonic

Cures Dandruff—Grows Hair

Hair tonics come and go, but Loring's stays forever—there is a reason: it grows hair where other remedies fail; it keeps the hair in perfect condition—soft, smooth and glossy, its use prevents dandruff and keeps the scalp in a clean, healthy condition. Loring's Hair Tonic should be used by every one. It is the best hair food on the market—and every one needs it.

Regularly $1.00; "Sun" price 75c.

Electric Belts

We sell the best electric belts at prices way below those sold by advertising specialists. We buy direct, and sell in quantities to justify a close margin of profit. Our $20.00 belt is superior to that for which an advertising doctor will ask you $60.00. If you are not acquainted with the merits of the electric belt, see our expert—you will be surprised to know how many ailments it will cure—what a lifegiver an electric belt is.

MONDAY SPECIAL

FROSTILLA

Unequaled for the hands and face.

13c

Regular Price 25c
Regular "Sun" Price, 15c.
One only sold to each customer. No telephone orders. At all "Sun" stores Monday only.

Electric Batteries

Electric batteries are sold at all "Sun" drug stores. The use of one of these excellent articles will stop rheumatic pains—furnishing instant relief and often effecting a permanent cure where drugs have utterly failed. The "Sun" special $5.00 battery is the best value of its kind offered. It is made especially for us—the result of years of battery experience. If you need a battery, see the "Sun."

"Sun" Money Savers

Hood's Pills—regularly 25c—"Sun" price 20c.
Imperial Granum—regularly 25c—"Sun" price 20c.
Laxative Bromo Quinine—regularly 25c—"Sun" price 20c.
Liquozone—regularly $1.00—"Sun" price 85c.
Pear's Soap—regularly 25c—"Sun" price 15c.
Peruna—regularly $1.00 — "Sun" price 83c.
Rubifoam—regularly 25c — "Sun" price 15c.
Lactated Food—regularly $1.00—"Sun" price, 90c.
Mennen's Talcum Powder—regularly 25c—"Sun" price, 15c.
Pozzoni's Complexion Powder—regularly 50c—"Sun" price, 35c.
Pierce's Favorite Prescription—regularly $1.00—"Sun" price, 75c.

Shoulder Braces

At "Sun" stores is carried an excellent line of shoulder braces for persons of all sizes. Store No. 2 is headquarters for every kind of surgical supplies. Lady attendant. Ealstic hosiery made to order.

Scott's Eczema Salve

Permanently beneficial results are sure to attend the use of this salve, it relieves the maddening agony of eczema and heals the irritated skin. It is well to have some in the house as it prevents disease and saves doctor's bills. Price 50c.

Drugs Cut Way Down

Garfield Tea—regularly 25c—"Sun" price 20c.
German Syrup—regularly 25c—"Sun" price 20c.
Roger & Gallet's Talcum Powder—regularly 25c—"Sun" price 20c.
Oxzyn Face Balm—regularly 50c—"Sun" price 40c.
Plasmon—regularly 25c — "Sun" price 20c.
Hood's Charcoal Tablets—regularly 25c—"Sun" price 20c.
King's Discovery—regularly 50c—"Sun" price 40c.
Listerine—regularly 25c—"Sun" price, 20c.
Paine's Celery Compound—regularly $1.00—"Sun" price, 90c.
Scott's Blood Tonic—regularly $1.00—"Sun" price, 75c.
Swamp Root—regularly $1.00—"Sun" price, 85c.

EIGHT STORES
No. 1—Cor. Second and Broadway.
No. 2—328 South Broadway.
No. 3—Cor. Second and Spring.

The Sun Drug Co.

Mail Order and Wholesale Dept., 324 South Los Angeles Street.

EIGHT STORES
No. 4—Cor. Sixth and Broadway.
No. 5—Cor. Temple and Belmont.
Pasadena.
Riverside.
Redlands.

Wheel Chairs

Wholesale and retail, and for rent. Tricycle chairs for the Wisabled. Send for illustrated catalogue.

EAMES TRICYCLE CO., 327 S. Spring st., Los Angeles.

Notice of Sale.

On Wednesday, October 24, 1906 on the premises of the Advance Machine Co., 128 Wilmington st., Los Angeles, Cal., at 10 o'clock a.m. we will sell to the highest bidder at public auction, one Palmer & Rey Gordon 10x15 printing press. Said press being held by us for a repair bill due and unpaid for a period of more than sixty days. Dated Oct. 12, 1906.

ORIENTAL RUGS

The Balance of Pashgian Bros. & Co., Oriental rug stock is removed.

224 WEST THIRD ST.

TERRILL

338-340 SO. HILL ST.

LATEST IMPORTATION OF CORSETS & GLOVES



The Man Who Was Pinched by a Coat.

By A. Taylor-Cutter.

IT was a cold day for Thompson. He'd been in tight places before, but this was the limit.

He was bound—Neck, Arms and Legs, by his clothes.

Old Doctor Goose had fixed him. When he first put on that suit in the Clothing store he was very much Tickled with it.

But now, instead of being "Tickled," he found himself "Pinched" by it.

You see the coat had been pressed into shape by the Flat-iron process of being patiently worked and shaped with the Needle and Thread.

This sweating by Old Doctor Goose had shrunk up the cloth in places where it was too loose and baggy.

It had also stretched out the cloth where it was too tight and scanty.

The flat-iron can do all this in a hurry, you know. It can throw a new shape into the coat while you wait—almost.

But that "shape" won't "stay put." The first damp day will undo all the shrinkage.

And the first very dry warm day or a very warm, dry room, during the flat-iron stretching again.

Then, you're in a sort of misfit jacket.

• • •

Haven't you felt that tugging on the back of your neck, somewhere?

Haven't you noticed how the coat "binds" under the arms, and across the shoulders after a week or two of wear?

Haven't you seen the left lapel of your Coat collar bunch up, and pull out from your vest collar?

And, perhaps you've noticed, too, how the shoulders get sloping, and drop down at the points where they ought to stand up and look square?

Well—all that gradual degeneration is the result of Flat-iron fitting.

Because, a coat that's properly made and fully shaped, by expert hand-needle-work can't lose its shape from Wear or from Washing.

Such needle-work binds it forever into a given form.

And if that form fits you, suits you, when you first put it on, you may rely upon that same fit remaining in the garment until it is worn out.

• • •

Not so with clothes shaped by Flat-iron.

Because these have been only shaped by heat and moisture by the Tailor's Goose," instead of by the hand-stitching.

And, for this reason, the first Moisture of weather will affect them in the same way they were shaped.

Now 80 per cent. of all Suits, Overcoats are shaped and finished by the faky Flat-iron.

But you can't tell that till you've worn them a week or so.

There's only one sure way of detecting the flat-iron-faked Garment.

That's to make sure, before you buy, that the Coat, or Overcoat bears the label of the "Sincerity" Clothiers.

And, that label reads—

SINCERITY CLOTHES
MADE AND GUARANTEED BY
KUH, NATHAN & FISCHER CO.
CHICAGO

Geo. P. Taylor

Tailor and Haberdasher



Shirts Made to Measure

We make perfect fitting shirts to order, in our own factory on our Fifth Floor. Men who want the very finest garments should take advantage of our facilities. A variety of carefully selected fabrics and patterns to choose from.

No. 525 S. Broadway

Men's Tailoring 2d Floor
Ladies' Tailoring 3d Floor

New Taylor Bldg.



The Largest Desk House in the West

R. D. BRONSON DESK CO.

342 So. Spring st.

INJECTION

BROU

A PERMANENT CURE of the most obstinate cases. Prevents contagion. SOLD BY ALL

Special—$1.25 G

Fall weight, fine Milanese lisle gloves; and gray; regular price $1.25 pair. Spec

Skirt-to-measure

A special selection of handsome novelty from. Come and choose your material a are. Complete for only $5.00.

October Ec



Three Dre Spec

$1.25 Chiffon

Beautiful soft chiffon panama in black, b wide; as an extra inducement for Monda

$1.50 Mixed Suitings $1.00

Yards and yards of the prettiest, newest fall suiting. The assortment offers a wonderful choice in weights, colors and designs; widths range from 46 to 56 inches; weaves mostly in hard finished worsteds. They are priced as an extra special at $1.00 a yard.

Two Big Specia Plaid S

AT 85c—25 pieces of newest plaid silks; 19 and 20 inches wide; regular $1.00 and $1.25 values, special 85c.



Linen Laces 5¢ Values to 20c

3000 yards of German and English made linen laces in many patterns and many exact copies of real Belgium made lace; every yard is made of good stout linen thread; every piece is equal to hand made lace; 2 widths from 2 to 4 inches—the proper widths for trimming underwear, wrappers and dressing sacques. These are very exceptional values; values to 20c, special 5c.

$4.

All t gold, white metal wrist $4.00, 35 About hemst scallo embr Irish 17c.

CLOSE OF EVENTFUL LIFE.

George Gregg Dies at Sisters' Hospital. Was Railroad Man and Carnegie's Friend.

After a long illness, George Gregg died at the Sisters' Hospital yesterday morning. He had been long a sufferer from heart disease, but had been confined to his bed only during the past few weeks.

Mr. Gregg was born February 10, 1837, in Hollidaysburg, Pa. He was descended from an old family, his grandfather having been a general in the Colonial army. His parents both died before he was four years of age, and he was cared for by an uncle, who sent him to school until he was fourteen years old. Then he was entered, together with seven other lads of the same age, as a preferred apprentice in the Baldwin locomotive works. One of these boys was Andrew Carnegie.

When the Civil War broke out Gregg left the employ of Baldwin and enlisted in the Pennsylvania regiments in the following order: First he enlisted in the 6th regiment and laid up for a few days with sciousness for a freight train. Federal army, and was taken prisoner was confined in Libby prison with officers on "the island" to great extremes he was exchanged and went to the hospital at Washington.

His term of service having expired, he returned to railroading as a locomotive engineer, opposing a number of times danger.

After the war he was employed as engineer on the Island.



Man Who Was Pinched by a Coat.

By A. Taylor-Cutler.

a cold day for Thompson! been in tight places before, this was the Limit. as bound—Neck, Arms and his clothes. Doctor Goose had fixed him. he first put on that suit in the store he was very much with it. ow, instead of being "Tickled" himself "Pinched" by it. e the coat had been sweated pe by the Flat-iron instead patiently worked into shape Needle and Thread. weating by Old Doctor Goose unk up the cloth in place was too loose and flabby, also stretched out the cloth was too tight and pinchy. at-iron can do all this in a ou know. It can throw a new to the coat while you "wait"

at "shape" won't "stay put" rst damp day With out nkage. he first very dry warm day, or warm, dry room, shrinks in iron stretching again. you're in a sort of ever-

't you felt that tugging-down ack of your neck, sometimes? 't you noticed how the Coat under the arms, and across iders after a week or two of

't you seen the left lapel of at collar bunch up, and your vest collar? perhaps you've noticed, too, shoulders get sloping, and rn at the points where they stand up and look stylish? all that gradual degeneration sult of Flat-iron faking. e, if coat that's properly d fully shaped, by sleeve dle-work can't loose its om Wear or from weather needle-work binds it leaves ven form. that form fits you, and please when you first put the Coat may rely upon that same new g in the garment till it is

with clothes shaped in the these have been made y heat and moisture, in "the Goose," instead of by steam hing. or this reason, the line and of weather will undergo the same way they were

per cent. of all Coats of are shaped and finished by Flat-iron. can't tell that till you wear week or so. only one sure way of avoiding Flat-iron-faked Garments. to make sure, before you buy Coat, or Overcoat bears the he "Sincerity" Clothes Mark

at label reads—

NCERITY CLOTHES
AND GUARANTEED BY
NATHAN & FISCHER CO.
CHICAGO

D. P. Taylor
R AND HABERDASHER
Shirts
Made to
Measure
make perfect fitting
rts to order, in our
factory on our
th Floor. Men who
t the very finest
ments should take
antage of our facil-
. A variety of care-
y selected fabrics
patterns to choose
m.
25 S. Broadway
Tailoring 2d Floor.
Tailoring 3d Floor
w Taylor Bldg.

The Largest
Desk
House on
the Coast
BRONSON
DESK CO.

INJECTION
ROU
A PERMANENT CURE
SOLD BY ALL

Special—$1.25 Gloves for $1.00

Full weight, fine Milanese lisle gloves; opera length, in black, white, mode and gray; regular price $1.25 pair. Special sale price $1.00.

Skirt-to-measure Special—$5.00

A special selection of handsome novelty mixtures, values to $1.50, to select from. Come and choose your material and we will make your skirt to measure. Complete for only $5.00.

"SOMETHING NEW EVERY DAY"

Jacoby Bros.

331-333-335 South Broadway
Both Phones 132

Chemisettes Reduced One Third

All our fancy chemisettes; of sheer lawn and swiss; beautifully trimmed with lace and embroidery; each has a dainty pair of half sleeves to match; $1.00 styles for 65c; $1.50 styles for 95c, etc.

$2 Hand Bags $1.45

Made of three of the best leathers; walrus, seal and baby alligator; mounted on the best of steel frames; fitted with tiny change purse; $2.00 values; special $1.49.

October Economy Sale's Third Week Promises Better Bargains and More of Them



Very Extraordinary Tailored Suit Values on Sale Monday
Follow the Crowds to Jacoby's

100 Specials—Choice $24.50

An even hundred added during the past week. Some very choice broadcloth suits in new shades of brown, green and blue. Priced to sell $24.50.

Newest Plaids $29.50

The new plaid effects in worsteds and cheviot serges. Dainty new blouse styles that you'll pay $10.00 to $15.00 more for if you don't watch out. Here $29.50.

Something Unusual at $35.00

This line includes some pretty silk effects and a few velvets. Every day something new is added to this very popular price, $35.00.



The enormous stock of suits, coats and skirts that we are showing this season is simply bewildering. The assortment now is at its best. The highest quality at the lowest prices. Watch our daily window displays. Be our guest as often as you wish. When disappointed elsewhere come here. We'll show you and satisfy you.

Broadcloth Coats $24.50
Evening or Street Wear

These very handsome coats come in black and white broadcloths, lined with white or black soft satin. Also a pretty line of colors—pale blue, red, champagne and tan—full 50 inches long, pretty, full sleeve, with velvet and braid trimmed collar and cuffs. We know you can't get the same coat and can't beat it for less than $35.00. Our special, $24.50.

Plaid Mixture Coats $12.50

A new lot of handsome all wool plaid mixture coats, 50 and 52 inches long, wide, full sweep, velvet collar and cuff trimmed. They have the swagger style and hang of a $20.00 coat. Special for $12.50.

Silk Petticoat Special (Monday Only) $3.95

On Monday we place on sale 500 silk petticoats in black, white and all colors and shades; some with three shirred ruffles; some with plaited and shirred deep flounces; all made of fine quality taffeta, and not one of them worth less than $5.00. For Monday, choice, at $3.95.

All Wool Ingrain Rugs

We have just received a complete line of all wool ingrain rugs; a large variety of colors and patterns.

9x9; value $8.00, for $6.42
9x10-6; value $9.00, for $7.42
9x12; value $10.00, for ..$8.42

Our Big Monthly Sale of Furnishings for the Home

A once-a-month event when you may buy linens, blankets, comforts, curtains, rugs, etc., at special sale prices. The shrewdest housekeepers wait for these monthly sales of Jacoby Bros., when one dollar goes almost as far as two ordinarily. Note the following, fair samples of what the big sale offers.

Wide Embroideries 39c
Values to $1.50

Wide embroideries; 18-inch demi-flounces, some of cambric, others of lawn and soft muslin; showy openwork designs and handsome blind effects; all have close stitched edges that wear well; many styles to choose from; just the right widths for corset covers and skirt flounces; values to $1.50. Monday's special 39c.

Three Dress Goods Specials

$1.25 Chiffon Panama 83c

Special soft chiffon panama in black, brown and navy only; full 54 inches wide; as an extra inducement for Monday we have priced these at 83c a yd.

$1.50 Mixed Suitings $1.00

Two yards of the prettiest, newest fall suiting. The assortment offers a wonderful choice in weights, colors and designs; widths range from 46 to 56 inches; weaves mostly in hard finished worsteds. They are priced as an extra special at $1.00 a yard.

$1.00 English Granite 72c

A full line of plain colored all wool granite; 50 inches wide; cardinal, garnet, reseda, myrtle, cadet, navy, browns and black; this material is noted for its well wearing and dust shedding qualities; priced for Monday at 72c.

Two Big Specials in Popular Plaid Silks

AT $1.00—36 pieces of newest plaid silks; 19 and 20 inches wide; regular $1.50 and $1.25 values, special at..

AT $1.00—36 pieces novelty plaids in 20, 21 and 27-inch widths; you will find most every pattern represented in the lot; regular $1.25 and $1.50 values for $1.00.



Pure Silk Ribbons 17c
Regular Value 25c

4-inch pure silk taffeta ribbons; very glossy and firm; will wash and retain their luster; all the new fall shades of greens, browns, reds, pinks, blues as well as white, cream and black; you'll not be disappointed in the quality, for it's the 25c kind; tomorrow's special 17c.

Linen Laces 5c
Values to 20c

Two yards of German and English made linen laces in many patterns and many exact copies of real Belgian made lace; every yard is made of good stout linen thread; every piece is equal to hand made lace; 3 widths from 2 to 4 inches—the proper widths for trimming underwear, wrappers and dressing sacques. These are very exceptional values; values to 20c, special at 5c.

$4.00 Beaded Bags $2.45

All the new combinations of white and gold, white and steel, white and blue and white and gun metal; mounted on gun metal or Dutch gold frames with heavy wrist chains, lined with soft kid; worth $4.00, special $2.45.

35c Handkerchiefs 17c

About 50 styles in all; some with narrow hemstitched borders, others with dainty scalloped edges; all with some pretty embroidered designs; made of very sheer Irish linen; 25c and 35c values, special 17c.

Cotton Blankets

50 bales of cotton blankets in 10-4, 11-4 and 12-4 in gray and also plain white; heavy nap.

10-4 white or gray; $1.00 value for 62c
11-4 white or gray; $1.50 value for 98c
12-4 white or gray; $1.75 value for $1.15

All Wool Blankets

15 cases of high grade all wool white and gray blankets; extra heavy weight; blue and pink borders; exceptionally low prices:

$5.00 value for $3.98
$4.00 value for $2.99
$7.00 value for $5.48
$6.50 value for $4.48

Single Curtains 25c
Odds and Ends

Odds and ends in single curtains; slightly damaged; none of them are worth less than $1.00 to $5.00; we will close the lot out on Monday; come early. Special 25c each.

Fine Silkoline Comforts

56 bales of fine silkoline covered comforts in neat patterns, filled with pure white cotton batting.

72x72; $1.50 value for ...$1.19
72x84; $1.75 value for ...$1.38
72x84; $2.25 value for ...$1.78
72x84; $2.50 value for ...$1.88

Bedspread Special ...$1.19
Values to $1.85

We have exactly 120 bed spreads in broken lines; some are slightly soiled; values to $1.85. Sale price $1.19 each. Be on time for this bargain.

Table Linens Greatly Reduced

70-INCH PURE IRISH LINEN DAMASK—Six beautiful designs; regular $1.35 value. Sale price 95c a yard.

24x24 EXTRA FINE IRISH LINEN NAPKINS—Scroll, dot and floral designs; regular $3.25 value. Sale price $2.89 a dozen.

19x19 HEAVY SCOTCH LINEN NAPKINS—A good, serviceable napkin; regular $1.85 value. Sale price $1.69 a dozen.

A BIG BATH TOWEL SPECIAL—50 dozen heavy bleached double thread bath towels; regular 12½c value. Sale price $1.00 a dozen.

20x20 PURE LINEN NAPKINS—Good heavy weave; regular $2.25 value. Sale price $1.85 a dozen.

Towels and Toweling

A BIG CLEAN-UP OF TOWELS—Come in huck, honeycomb and heavy absorbent cotton. All at one price, 50c a dozen.

50 DOZ. HEAVY LINEN UNION HUCK TOWELS—Plain and red borders; regular 15c quality. Sale price $1.35 a dozen.

18-INCH HEAVY COTTON MESH TOWELING—Regular 10c value. Sale price 8 1-3c a yard.

18-INCH PURE LINEN CRASH TOWELING—Plain and blue border; regular 12½c value. Sale price 9c a yard.

100 DOZ. 18x36 RED BORDER HEAVY HUCK TOWELS—These towels are the very best weight for hotels or rooming houses. Sale price $1.00 a dozen.

$16 Smyrna Rugs $10.00

A new shipment of double faced high grade Smyrna rugs in beautiful Oriental patterns; size 9x12. On sale Monday. $16.00 values. Sale price $10.00.

$20 Tapestry Brussels Rugs $12.75

A beautiful line of 9x12 all wool tapestry Brussels rugs at exceptionally low prices; a trifle mismatched in pattern; $20.00 values. Sale price $12.75.

Sheets and Pillow Cases.
Each Article Honestly Represented

81x90 HEAVY SEAMLESS SHEETS—Regular 69c quality. Sale price 52c each.

81x90 NEATLY SEAMED SHEETS—Regular 65c quality. Sale price 49c each.

42x36 STRONG WEAVE PILLOW CASES—Regular 15c quality. Sale price 10c each.

45x36 EXTRA HEAVY PILLOW CASES—Regular 16 2-3c quality. Sale price 11c each.

50x36 DURABLE PILLOW CASES—Regular 20c quality. Sale price 12½c each.

Bed Pillows and Spreads

500 PAIRS OF SANITARY BED PILLOWS—In blue and white striped tickings; best quality duck feathers; size 20x26; $2.00 a pair value. Sale price 62c each.

REGULAR $1.25 BED SPREADS—Full size. Sale price 72c each. Limit of five to one customer.

REGULAR $1.75 BED SPREADS—Extra size. Sale price $1.35 each.

REGULAR $2.75 BED SPREADS—Heavy knotted fringe. Sale price $1.95 each.

REGULAR $3.25 MARSEILLES BED SPREADS—A big bargain. Sale price $2.48 each.

FALL WAISTINGS
Big New Shipment

50c Mercerized Waisting 15c

Come and see the choicest English mercerized waistings in stripes and pretty floral effects; values to 50c a yard. Monday's price 15c a yard.

50c Wool Challies 35c

50 pieces of dainty wool challies; come in Persian, floral and dot effects; sold everywhere at 50c. Sale price 35c a yard.

Everyday Necessities. A One-Day Sale of Staples

75 PIECES PERCALE—A beautiful assortment of light and dark colorings. Sale price 7½c a yard.

1 CASE OF SIMPSON'S PRINTS—Limit of 10 yards to one customer. Sale price 5c a yard.

50 PIECES LINEN FINISH CHAMBRAY—The correct material for children's dresses; 18c value. Sale price 9c a yard.

35 PIECES OUTING FLANNEL—Light and dark colorings in plain, striped and checked effects; regular 12½c grade. Sale price 8½ a yard.

Economy Snaps in Kimonos. Special Prices

You'll need that kimono these cold mornings. Here are a few economy snaps for Monday in either plain or fancy trimmed flannelette kimonos; special at 69c, 85c, $1.25 and $1.45.

$5, $7, $10 Hats
Specials for the Week

To make our millinery department more popular than ever, we have arranged three special lots of beautiful trimmed and ready-to-wear hats and will sell them at economy sale prices:

A selection from our $7.50 and $8.00 hats will go at $5.00.

A selection of our $10.00 hats will be on sale at $7.00.

A selection of our $12.50 and $15.00 hats will go at $10.00.

We will also continue the big sale of fancy wings and breasts during Monday and Tuesday, values up to $1.98, for 73c.



Drugs Underpriced

Dr. Charles' flesh food; 85c value for 33c
Dr. Graves tooth powder; 25c value for 17c.
4711 Violet Rhine talcum; 25c value for 15c.
Munzer's delightful toilet waters; 50c value for 25c.
Mission olive soap; dozen cakes; 60c value for 25c.
Colgate's perfumes; regular 50c values for 25c.

Shields Underpriced

The Leader Stockinet shield; 10c value for 5c.
Kleinert's featherweight; No. 2, 20c value for 15c.
Kleinert's black panne; No. 3, 25c value for 25c.
Double covered nainsook, No. 2, 20c value for 15c.
On-and-Off shields; No. 2, 25c value for 20c.
Omo silk, double covered; black and white; 50c value for 25c.
Omo shirt waist shield; 20c value for 15c.

25c, 35c and 50c New Veilings 9c

Fancy tuxedo, cobweb, maline, Brussels net and double meshes; some with large, others with small dots, also plenty of plain effects; all 18 inches wide; brown, navy, green, reds and black and white; 25c to 50c values at 9c.

CLOSE OF EVENTFUL LIFE.

Gregg Dies at Sisters' Hospital. Railroad Man and Carnegie's Friend.

After a long illness, George Gregg died at the Sisters' Hospital yesterday morning. He had been long a sufferer from other diseases, but had been confined to his bed only during the past

Mr. Gregg was born February 10, 1832, in Gettysburg, Pa. He was descended from an old family, his father having been a general in the Revolutionary army. His parents both died when he was four years of age, and he was reared for by an uncle, who kept him at school until he was fourteen years old. Then he was entered, with seven other lads of the town, as a preferred apprentice in the Norris locomotive works. One of the lads was Andrew Carnegie.

When the Civil War broke out, Mr. Gregg left the locomotive works and enlisted in one of the Pennsylvania regiments. He was severely wounded in the foot in the battle of Bull Run and laid upon the field of battle for two days. When he recovered consciousness he found himself a prisoner in a freight car crowded with wounded Federal and Confederate soldiers. He was taken to Libby prison, where he was confined until the prison was filled with officers. He was quartered then on "the island," where he was subject to great exposure for one year, when he was exchanged and sent to the hospital at Washington, D. C.

His term of enlistment having expired, he reënlisted and was assigned to railroad service, acting as a locomotive engineer between the lines of the opposing armies, a post of the greatest danger.

After the war he went to Cuba as an engineer on the first railroad built on the island. He contracted yellow fever, recovered, and came back to Philadelphia.

He came to California in the early sixties and was a friend of Gov. Stanford, Mr. Crocker and Mr. Huntington. He was stationed at Sacramento for many years, and was master mechanic of the Truckee division of the Southern Pacific road. He was also stationed at Wadsworth and Reno.

Mr. Gregg was in San Francisco at the time of the earthquake in 1868. Later, he went east and located at Peoria, Ill., where he was superintendent of division of the Rock Island Railroad.

While at Peoria, he was captain of the Peoria Boat Club, and was the champion amateur oarsman of the Mississippi Valley. He was selected as a representative of the valley to row in the centennial exposition races, to compete with Courtney. He declined the honor, preferring to remain in the amateur class.

Mr. Gregg returned to California and lived in Los Angeles as master mechanic of the Southern Pacific Railroad. He was a resident of this city for several years, and then was transferred to San Francisco as master mechanic of the railroad shops in that city. He retired about eight years ago, and, as he had property interests in Los Angeles, he made this city his home.

Mr. Gregg had led a very eventful life. He had traveled extensively in Mexico, Central America, China and Japan. He was a man of fine character and attainments.

He was a member of the Sacramento Commandery of Knights Templars. He never married.

No arrangements for the funeral have yet been made.

HIS LAST "TAKE" SET.

S. D. Wilson, for four years a linotype operator in The Times composing room, died at an early hour yesterday morning at the Good Samaritan Hospital, aged 48 years. He resided with his wife at No. 453 South Hope street, where his mother, from the State of Washington, was visiting him at the time of his death. He was a brother of Leon Wilson, the novelist, and was a member of the Masonic fraternity and of the Woodmen of the World. The funeral will be held at Bresee's chapel on Monday afternoon at 2 o'clock. Interment at Rosedale.

SUED ON FIFTY COUNTS.

TOPEKA (Kan.) Oct. 13.—In the District Court of Shawnee county today criminal proceedings were begun against the International Harvester Company of America on fifty counts, by the filing of papers by Fred S. Jackson, assistant Attorney-General of Kansas.

The charge is made in each count that the defendant has entered into an unlawful combination with the International Harvester Company of New Jersey for the purpose of establishing a monopoly in the trade of harvesting and other agricultural implements in Kansas.

All of the counts are based on the exclusive contract feature of the contracts issued to agents by the International Harvester Company. The suit is to recover penalties for the violations of the law that have already occurred, and not as an ouster from the State. A conviction means a fine of from $100 to $1000 on each count.

VICE-PRESIDENT SPEAKS.

WATERLOO (Iowa) Oct. 13.—Vice-President Fairbanks spoke to a large audience here this afternoon, formally opening the Republican campaign in Iowa. The Vice-President spoke along general lines and in behalf of the Republican party. He declared that the Democratic majority in the House this fall would mean disaster to the country. He paid a high compliment to Gov. Cummins.

Mr. Fairbanks said in part: "The campaign in which we are engaged is an important one. We have made our largest advance and prospered most as a people when we have adhered to sound and wholesome policies in government and we shall make our greatest progress in the future by holding fast to those measures and upholding that administration which which have the fullest sanction of the best experience. It is important that policies and administrations which have shown efficiency should not be lightly overthrown, and new and untried policies, or policies which have been tried and found wanting, substituted for them. There is nothing so disturbing to business, so hurtful to progress, as uncertainty and shifting policies. It is of the utmost importance, if we would attain to our highest development, we should inaugurate wise policies and adhere to them until we have clearly outlived them and they are no longer reasonably suited to our needs."

Los Angeles County—Its Cities and Towns.

NEWS REPORTS FROM CORRESPONDENTS OF THE TIMES.

COMBINE RAISES PRICE OF BREAD.

BAKES MORE BUSINESS FOR THE PASADENA INDEPENDENTS.

Statements of Dealers Who Advance Rates Are Denied by Rivals Who Say That Milk and Flour Cost no More Now Than at This Time Last Year.

Office of The Times, No. 36 S. Raymond Ave.

PASADENA, Oct. 13.—The effort of the local bakers' combine to force the price of bread up 20 per cent. has resulted in an increase of business for the independent bakers. The higher rate has caused many customers to change bakeries. All efforts to induce the independents to enter the combine have proved unavailing, and it looks as though the bread trust would have to go the way of its predecessors, who failed.

The claim that the increased price of flour and higher cost of help is responsible for the increase in the price of bread is flatly contradicted by the independent dealers. In fact, one independent bakers declared today that flour is now 3 cents lower in price for 100 pounds that it was last year, and that help is no more expensive.

The bread trust and milk trust both made their appearance at the same time, and have tried to excuse their action in raising the prices of bread and milk by saying that their expenses are higher this year and their profits consequently lower. Their statements have failed to gain credence and have proved to be something of boomerangs for the men who made the statements.

HUNT CLUB GIVES DINNER.

The season's gayeties of the Valley Hunt Club were formally opened this evening, when the club gave an elaborate dinner party at Hotel Maryland. The organization has been homeless since the fire of last month, which burned the clubhouse to the ground, but the fact will not interfere with the social activities of the club, and arrangements have been made whereby the Shakespeare Clubhouse will be used for the functions of the club until a new home can be built.

Tonight's party was held in the annex dining-room. Fifty members of the club were present. The tables were set to form a swastika cross, the centerpiece being a large basket of American Beauty roses. Leading from a red satin bow attached to the basket were streamers of red satin, while at the ends of the cross were tall vases filled with roses. The prevailing shade of red gave a soft light to the room. The soft, red glow of the red-shaded candles carried out the effect, and the place cards were painted in red and white, the colors of the club.

Informal addresses were made by the members. After the repast the guests assembled in the Japanese room, where the game of five hundred was enjoyed. The arrangements were under the supervision of Mrs. R. I. Rogers and Mrs. Thad Lowe.

SECURING DOG LICENSES.

Humane Officer McAney is not satisfied with the manner in which dog license fees are being paid in, and this afternoon took steps to hurry up the delinquents. It has been threatened on two or three occasions that if the dog owners who have not yet paid their licenses did not come to time, they would be prosecuted, but on each occasion the humane officer has proven lenient and granted an extension of time. He announced today that his patience is at an end, and that he will enforce the law to the letter from now on.

The first victim to fall under the ban of McAney was N. E. Vinson of South Orange Grove avenue. McAney this afternoon swore out a warrant charging him with evading the license ordinance, and he will have a chance to explain in court how it came about that he failed to pay the tax on his canine.

The outcome of the case will be watched with interest, as it has been claimed that the license ordinance, as at present on the city statues of Pasadena, is not legal and will not stand a test case. The administration and the Humane Society maintain that there is no doubt as to its legality, and will see that it is enforced.

There are a number of other dog owners who are slow about buying the license tags, and more arrests will follow if some activity is not manifested. The tax and license collector still has a goodly number of tags on hand and will be pleased to hand them out at the rate of $1.50 each.

WILL GREET GILLETT.

President Elmer Woodbury of the Pasadena Republican Club has issued an invitation to all Republicans in Pasadena to attend the reception which will be tendered to Mr. Gillett at La Casa Grande Monday evening. The reception will be from 7:30 until 8 o'clock in the evening, and it is hoped that all Pasadena Republicans will take advantage of the opportunity to make the acquaintance of the nominee for Governor. After the reception the party will go to the tent on North Fair Oaks avenue, where a big rally will be held.

SOCIETY OFFERS REWARD.

The Pasadena Humane Society has taken up the case of the two cows which were chopped with an ax near San Pedro, and offers a reward of $100 to the person who will accomplish the arrest and conviction of the man guilty of the inhuman act. The case is one of exceptional brutality, and the society is determined to secure the conviction of the man responsible for it if possible. Dr. Medici de Biron has taken up the matter, and is trying to secure evidence. The owner of the cows, John Ardaise, has offered a reward of $100 for the conviction of the guilty person, making a total of $200.

WORK ON POSTOFFICE.

Inspector Hall of the Postoffice Department has placed the seal of his approval on the plans for the new postoffice on North Raymond avenue, and the building will be finished, according to the specifications lately drawn. The work on the building will be rushed rapidly, as it is the desire of the postal authorities to move into their new quarters as soon as possible.

WILL GIVE CONCERT TODAY.

The first of the new series of Sunday concerts will be held in Central Park tomorrow afternoon. It was the intention to hold the first concert last week, but arrangements had not been completed at that time, and it was found necessary to postpone the concert. The recital will begin at 2 o'clock in the afternoon. The programme for tomorrow's concert will be as follows:

March, "Victory" (Von Blon;) selection, "Bohemian Girl" (Balfe;) "Meditation" (Morrison;) selection, "Impassioned Dream" (Roras;) selection, "Echoes" (Tobani;) march, "Billet Doux" (Neilsson;) selection, "Ermine" (Meyrelles;) idyll, "Mill in the Forest" (Eilenberg;) overture, "Benefactor" (Heed;) march, "Lights Out" (McCoy;) medley of national airs.

MISS SUIGART HONORED.

Miss Florence Doolittle of No. 295 South Los Robles avenue entertained the Phi Alpha Sigma sorority and a number of their friends last evening with a "hard times party." The guests of honor were Miss Laura Suigart, who is to leave soon for Europe, and Miss Margaret Ochiltree of Berkeley.

Each guest came attired in what was her idea of a "hard times costume," and the result caused no end of merriment. The appearance of the house had been changed so as to suggest extreme poverty. The evening was spent with old-fashioned games, and later refreshments were served.

Those present were Misses Harriet Lewis, Adeline Wright, Heloise Hequembourg, Margaret Ochiltree, Laura Suigart, Alice Earley, Mary Traylor, Ethel Scudder, Helen Sickler, Gladys Barndollar, Grace Waldron, Elizabeth Woodville, Lillian Grant, Grace Dickinson, Ruth Gaylord, Helen Dickinson, Clara Nash, Harriet Judd, Serena Bland, Kraft, Scobey, Pease, Sargent Lynch, McCament, Vaughn Fisher; Mrs. John Traylor Mrs. Neal K. Traylor, Mrs. Bardsley.

GIVEN SURPRISE PARTY.

Miss Mabelle Lewis of No. 324 North Raymond avenue was the recipient of a pleasant surprise last evening when a group of her friends dropped in for a farewell social evening. Miss Lewis is soon to accompany her family to Hollywood. The evening was passed with cards. Five-hundred and hearts were the games played. The guests had brought along several watermelons for refreshments and after the games these were served. Those present were Misses Florence Williams, June Yeakle, Callie Lockett, Irene Moulton, Gertrude Edwards, Messrs. Chester Lewis, Carrol McCurdy, Wyman Tyler, Vest Robbins, Richard McDowell, Holliday.

GIRLS ENJOY PARTY.

Miss Clara Crawford of No. 600 North Fair Oaks avenue entertained the young girls of the Home Telephone Company last evening. The evening was spent at games, followed by a programme of vocal and instrumental music and the singing of popular and college songs by the entire company. Those present were: Miss Carrie Carson, Miss Ethel Basore, Miss Ida Niosi, Miss Lelia Chase, Miss Gertrude Kane, Miss Jewel Rider, Miss Maude Vail, Miss Bessie Chaffee, Miss Sarah Chaffee, Miss Sadie Bryden, Miss Nellie Crowell, Miss Jessie Flint, Miss Madge Dogherty, Miss Clara Crawford.

CROWN CITY NOTES.

A brush fire at the corner of California street and Euclid avenue called out the fire department this afternoon. The blaze, which started in a hedge fence, was extinguished before any damage was done.

An emergency wagon of the Edison Electric Company was smashed up at the corner of Colorado street and Wilson avenue this evening by the horses taking fright and running away. The animals ran east on Colorado street. At the corner of Wilson they broke loose from the wagon and turned south. Later they were captured in the southern part of town. The wagon was wrecked and the horses were nearly exhausted when captured.

John Merkel was arrested this evening by Officer Rice on a charge of vagrancy. He was wandering along Lake avenue in search of free food. He was escorted to the police station where a vagrancy charge was placed against him and later in the evening he was sent to the County Jail.

Tomorrow afternoon at the Y.M.C.A. Judge J. H. Merriam will deliver an address on "God-like Power." Good music has been arranged for and a general invitation is extended to all to attend. The Sunday afternoon meetings have proven popular and are always largely attended.

For Sale—66 No. Euclid ave.

We have a Winton Model A 50 H.P. at a bargain. Call and see it at Ryder's Garage, 35 So. Broadway.

Office supplies: Morris-Thurston Co.

Indian baskets at Grace Nicholson's, 46 Los Robles.

Wadsworth sells paint.

VENICE MAY GET AQUARIUM.

VENICE, Oct. 13.—The promoters of Venice are in communication with President Jordan of Stanford University, who has promised to visit this beach within the next thirty days for the purpose of making investigation relative to the establishment of an aquarium and experimental biological laboratory here. The beach of this bay is recognized by students of ichthyology as being an ideal site for the location of such an institution. The Venetians are deeply interested in the question, and are encouraged at the prospects of coöperation on the part of the great institution of learning.

Complications are abut to arise over the site selected by the city as a location for the City Hall. The City Trustees have accepted the offer of Abbot Kinney for a 50-foot frontage on Windward avenue, adjoining the bath-house, for a nominal consideration of $1. In addition to this the city is to pay $2499 for the foundation that has been built on the lot. The property is worth at least $300 per foot.

It seems at this time, according to the contention of the persons holding the ten-year lease on the bath-house, that this property is covered by their contract, it having been designed to build on it a gymnasium, which it was thought would be a great accession to the bathing pavilion. A lawsuit is threatened for viciation of contract, if the site should be used as a city hall. The City Trustees will probably also hesitate to begin the erection of a building on the lot until all differences have been settled.

DOWNEY PERSONAL NOTES.

DOWNEY, Oct. 13.—The congregation of the Methodist Church gave a reception to their pastor, Rev. C. R. Norton, as a testimonial of their pleasure in his assignment here for another year.

Mr. and Mrs. J. M. Banker left this week for Santa Barbara on a pleasure trip.

Mr. and Mrs. Riggs and son, Clifford, are enjoying a vacation at "The Terrace," in Las Crescenta.

Mrs. E. T. Bryam has returned home from a month's stay at Hermosa Beach.

T. B. Gibson of Downey is in San Francisco, acting as delegate of the local lodge of Masons at the grand lodge.

C. H. Eberle, editor of the Downey Champion, attended the high court of Foresters at Santa Barbara.

Marshall Henshaw has returned from the mines at Kofa, Ariz., and has taken up his studies at the High School.

TOURIST HOTEL FOR MONROVIA.

CAPITALISTS SEEK SITE FOR A LARGE HOSTELRY.

Men Interested in the Project Desire to Erect Great Structure at Altitude of Fifteen Hundred Feet in Picturesque Canyon—City May Sell Needed Land.

MONROVIA, Oct. 13.—Clint Sargeant, president of the Board of Trade of Monrovia, and W. R. Farman, capitalists of this city, have announced their intention to build a fine hotel for tourists. If the project is consummated, there is every promise that Monrovia will become one of the most important tourist resorts in Southern California. The beauty of the San Gabriel Valley is well known and Monrovia is one of the most attractive places in the vale.

Messrs. Sargeant and Farman, associated with other capitalists, are prepared to spend many thousands of dollars on a hotel, provided a suitable site can be secured. Such a site they have in view. It is in the Monrovia Cañon, and is a part of 1000 acres of land owned by the city. The Board of City Trustees has been asked for a lease and the request will be acted upon tomorrow evening.

The location desired for the hotel is at an altitude of 1500 feet. Magnificent views in every direction are commanded, the air is clear and bracing, and there is running water all the year.

Monrovia is an unusually desirable sight for a hotel, as hundreds of tourists visit the city every winter. It is within easy distance of a number of the resorts in the mountains.

The proposed hotel will be within three miles of the Pacific Electric Station, and, if the building is erected, it is proposed to put in a private electric line from the center of the city to the mouth of the cañon.

YOUTH AGAIN SUSPECTED.

George Collins, a boy, was arrested today on a warrant charging him with burglary. He is the son of a respectable family, who have recently become allied with the Holy Roller congregation. The boy is suspected of robbing a telephone box of its battery. It is said the theft was committed at the Applegate home when it was vacant. This is the second time the boy has been under suspicion.

Realty snaps at H. G. Udell's.

The Pope, who is in perfect health, received many people in private audience yesterday, including Archbishop Mazzella of Rossace, Italy, and the Right Rev. E. Grouard, apostolic vicar of Athabasca, Canada, intervoewing the latter as to the condition of the church in Canada.

53 YEARS
Is Its Guarantee

The fact that the Bitters has been before the public continuously for 53 years constitutes the strongest guarantee of its merit possibe to offer you. A trial of



HOSTETTER'S STOMACH BITTER

the next time your stomach, liver or kidneys get out of order you beyond all doubt that it is the only medicine you need to cure.

Flatulency, Indigestion, Dyspepsia, Costiveness, Poor Appetite, Chills, Colds, Female Ills, or Malaria.

Try a bottle today.

CARBONS

will be placed on sale this week at greatly reducel prices. Some will be sold at from 25 to 50 per cent. discount. We

WILL

show you beautifully framed pictures as low as 35c, while for 75c or $1.00 you can purchase a picture that will

BE

an ornament to any room in your home. We will do framing at special prices, as our entire stock must be

SOLD

between now and January 1st, when our lease expires, and we will retire from business. Buy now

AT HALF

prices, while our stock is complete. Our entire stock will be sold at retail at wholesale

PRICE

You are invited to inspect our store, whether you are ready to buy now or later.

The McClellan-Kanst Co.

111-113 Winston St.

Below Main, bet. 4th and 5th.

Your Bank Account Please

Just why are you keeping it where you are? Did you ever come in and see us? Maybe we can make it worth your while to keep it here.

AMERICAN BANK AND TRUST COMPANY

PASADENA, CALIFORNIA

HALF A MILLION IN GOLD

Every Single Week is the Product of the

Great Mohawk Mine

At Goldfield

We sold Mohawk stock eighteen months ago at 15 cents per share, and it is now selling around $4.00, a price more than justified by the production and representing an actual cash profit of more than 2500 per cent. The

Goldfield Silver Pick Leasing Syndicate

Gives Promise of Producing Another Mohawk

We quote the following from a telegram received by us last evening from Goldfield:

"Shaft down 110 feet cutting through ledge of ore 18 feet wide; resembles Mohawk and pans high"

This telegraphic advice accords with our expectations for the Goldfield Silver Pick Lease, situated, as it is, between the Mohawk Combination and January Mines—far-famed producers—must of necessity possess the same rich ledges, and with sufficient development be equally productive. Already the main workings of the lease have encountered shipping ore, and as early as practicable actual shipments of ore to the smelter will begin. With ore shipments the dividend goal will be in sight, and when these shipments commence the stock you can now purchase at

Thirty Cents Per Share

Will not be obtainable from the company at any price, but be purchasable only in the open market at $1.00 (par) or higher per share. We sold Frances-Mohawk Mining and Leasing Stock in July at 20 cents per share; this lease has already produced over a quarter of a million dollars in gold, paid a dividend of 25 per cent. on our selling price of the stock and the latter is now bid for around 80 cents per share, affording our customers 325 per cent. (including dividend) cash profit within 90 days.

We have abundant reason to be confident that the lease of the Goldfield Silver Pick Leasing Syndicate will surpass the remarkable record made by the Frances-Mohawk, for at the same stage of development no other property in the entire camp has given such strong promise of rich productiveness.

Buy This Stock Now and Reap the Profits of Its Rise

Wire Your Reservation Remit by Mail

R. D. ROBINSON CO.

"The House That Wins"

608 Grant Building, 4th and Broadway, Los Angeles

Ninth Year In Business

"South of the Tehachepi"—Neighboring Counties.

NEWS REPORTS FROM CORRESPONDENTS OF THE TIMES.

SUPERINTENDENT SUES COMPANY.

WEALTHY MEN OF NEW YORK BELONG TO CORPORATION.

Harry Wilson Brings Action Against Death Valley Concern for Four Months' Wages—Reports Current That He Misrepresented Properties of Claims.

SAN BERNARDINO, Oct. 13.—Harry Wilson has commenced an action at Los Angeles against the Death Valley Corporation to recover $1000 for four months' salary alleged to be due as superintendent of the corporation's mining property near Death Valley. Wilson was the locator. It is said that in a letter in which he predicted big things for his properties he secured the sum of $6500 from wealthy New Yorkers, who later took over the mining claims.

Being dissatisfied with Wilson's reports the capitalists sent out from New York Capt. George C. W. Crawford, a mining expert, who proceeded to discharge Wilson. According to the agreement between the capitalists and Wilson he was to be retained as manager at a salary of $250 a month, and one-third in the net profits, which his share would amount to $7,500 in four years.

Wilson is alleged to have found that the claims of no value whatever. It is claimed that he not only had salted gold blocked out that would yield millions, but that from the sale of which the population of a city of 5000 would receive returns of $1000 a year, and hundreds of thousands would also pour into the sales of the corporation stock.

The Death Valley Corporation is now in the hands of the Sheriff, under a writ of attachment served out on Wilson's assistant, but Capt. Crawford said Monday he will release the property by executing a bond to the amount of Wilson's claim. The case growing out of the suit will be one of corporation will fight to a finish, with the result that Los Angeles are destined to listen to the details of an interesting story of salting operations.

The Death Valley Corporation has large demands for copper claims in the region of Death Valley, all of which are pronounced by Capt. Crawford to be worth the price. An offer made for the Grigrs mine, but which was let out for $1,000,000, which the company may never get from the mine, although Capt. Crawford says that the mine is a good one and may be worth from $100,000 to $200,000.

THE STRIKE OF GOLD.

Deputy Sheriff Charles Ward brings news of a sensational gold discovery which has just been made in the Death Valley region. Henry Hines, a prospector who walked with the officer from Daggett in to San Bernardino a few days ago in Overland, showed six ounces of the ore, every piece of which was worth $20 in pure gold running through, and about a fifth of the rock. The prospector was on his way to San Bernardino to Los Angeles, where he had traced the gold-bearing ledge for over ...

RANCH SOLD.

A. Sims and C. H. Raymond of Redlands purchased the Toby, formerly Roberts orange groves, containing 200 acres, just east of the Redlands bench, and have organized the Redstone Heights Orange Company to take charge of the property. The consideration was in the neighborhood of $75,000. Other deals of importance are being negotiated. For the city has been active in the development of the valley, and this is only one of a series, which are calculated to place many thousand of acres under cultivation.

CHINESE ORDINANCE ARREST.

The proceedings is under arrest, charged with violating the State fire laws by setting fire to dry grass on Pacific, without taking precautions. Hastings says he is innocent. The police officer happened to be in the place at the time the fire started and hastening to the fire found him trying to extinguish it. The property was threatened, but the fire was finally extinguished before the loss became great.

ELKS AFTER ANOTHER SITE.

Members of the local Elks to purchase property for $10,000, on which to erect a hall, has come to a halt for the reason that the owners suddenly jumped the price to $15,000. The Elks have now decided not to secure a site, having rejected the propositions. Those answering the advertisement will be given their offer for a period of ...

CENTENARIAN IS DEAD.

Mrs. L. Taylor died at the home of her daughter, Mrs. W. C. Clark, this city, after a week's illness, aged one hundred and nine months. She was born in Hudson, N. Y., on January 1, 1797. She left two sisters and a brother in Troy, Wis., both aged over 90. Mrs. Porter Brimmer of Troy, and Mrs. E. A. Clark of Sawtelle are daughters.

TRIED TO STEAL CHILD.

An attempt to kidnap Gladys Hansen, a six-year-old child, was made by a Mexican tonight, who lured from the yard of her parents on Second and D streets. Discovery and the pursuit by neighbors, the attempt would have succeeded. The idea of obtaining ransom was probably the aim of the ...

PERSONAL ITEMS.

COLTON, Oct. 12.—Miss Caldwell of Redlands has been the guest of Mrs. M. C. Hodge during the ...

Mrs. Chase has been in Los Angeles with her son.

W. F. Bensman went to Los Angeles the middle of the week.

Rev. Mr. Brummer of Fredonia, Wis., and Pastor Brummer, who has just recently at the home of Rev. R. E. Sibley.

COLTON NEWS PENCILING.

COLTON, Oct. 12.—While Ira Cassidy was driving on I street, between Fourth and Fifth, yesterday afternoon a spent bullet struck him on the breast just above the heart. There was force enough in the bullet to make a hole in the shirt, which bled freely. It is thought some one was shooting birds ...

Frank Stoddard, manager of the Colton Electric Company, was in Colton ...

Mrs. Ira Brewer, a former resident of Colton, but now of the cement works, Roosevelt, Ariz., and Mrs. Brewer, father of Mrs. J. B. Hall, are expected to arrive here ... expecting to spend the winter. ... Highlands, who has been in ... Mr. Simms and ...

little son are expected from Colorado soon and they will go to housekeeping in Colton.

Judge Hanna was elected high councellor at the Independent Foresters' meeting at Santa Barbara and J. Bostwich was made chairman of the Mileage Committee.

BUILDING BOOM AT SANTA ANA.

OVER FIFTY STRUCTURES ARE BEING ERECTED.

Plans for Many Other Homes, Business Blocks and Stores Are in Hands of the Contractors and the Belief Prevails That Activity Will Grow This Winter.

SANTA ANA, Oct. 13.—This city is now enjoying the greatest building boom ever known in the district, more than fifty new structures being in course of erection. There are plans for many more in the hands of the contractors, including new business blocks and stores. Every contractor in the city is busy. The belief prevails that there will be more building done here this winter than in any former season in the history of the city.

A noticeable improvement in the condition of the real estate market here has made itself manifest during the past several weeks. Several large tracts of land have changed hands, and are now being cut up into smaller holdings before being placed on the market. It is intended to sell these in five and ten-acre plats, and the indications are that there will be a ready demand. In addition to the cutting up and replatting of these larger tracts, many important sales have lately been consummated, and at figures that speak well for the financial worth of investments in Santa Ana.

Among some of the recent transactions can be mentioned the sale of the J. T. Raitt property to H. J. Pullen of Los Angeles. Mr. Pullen now has a large force at work cutting the tract into small offerings. The Halesworth walnut orchard of fifteen acres has just been sold to O. S. Lewis, who recently came here from Seattle. This tract is on North West street, and brought $18,000. It is stocked with bearing trees. The J. B. Winslow ranch of twenty acres on South McClay street was sold this week to Mrs. Mabel Summers of Hollywood for $17,-000. J. Gleason, the furniture dealer, has disposed of his residence on North French street, for $7000, to Col. H. Clopton of Long Beach. W. W. Fisher has sold his dwelling on South Main street to W. F. Cullen. The price was not made public, as it is understood the property was bought for speculation.

PARADE OF PRODUCTS.

At a meeting of the Executive Committee of the Parade of Products celebration, considerable progress was reported. It has been decided to make the celebration a county affair, and reports from the cities and towns show that every effort will be made to make it a success. The committee decided to recommend Wednesday, December 5, as the date for holding the celebration, and this time will probably be settled upon. Over $1000 has already been pledged, and assurances received that at least $1500 can be had without trouble. Each locality or town that participates in the parade will be expected to be represented by one or more floats appropriate to that section. A fine display of live stock will be a feature, as well as excellent showing of trotting and driving horses.

SPORTSMEN ARE ACTIVE.

Orange county sportsmen are actively planning for the opening of the duck and quail season next Monday morning. A large number have arranged to go from here Sunday afternoon, and will spend the intervening time between that and Monday morning in locating desirable points from which to get their birds. Reports from the quail covers are to the effect that these little birds are unusually plentiful this season. Owing to the fact that late hatches prevailed large numbers of the birds are still too small to kill. Ducks do not seem quite as plentiful as might be expected at this season of the year. Club keepers in this section claim that it is due to the warm weather. Pigeon and teal are reported, but not in any large flocks.

FIRE DESTROYS LUMBER MILLS.

[BY DIRECT WIRE TO THE TIMES.]

SAN BERNARDINO, Oct. 13.—[Exclusive Dispatch.] Fire of unknown origin tonight completely destroyed the Brookings lumber mills at Fredalba, on the San Bernardino Mountains, involving a loss of $50,000 and throwing out of employment 200 men. The mill had a capacity of 72,000 feet of lumber a day. There are 20,000,000 feet of lumber in the yard, to save which a desperate fight is now progressing. The red glare from the fire was still illuminating this valley at 11 o'clock tonight. Four years ago the mill was destroyed, together with 4,000,000 feet of lumber.

LATER—At 12:30 o'clock this (Sunday) morning, word was received from Fredalba that the flames were raging in four piles of lumber containing 3,500,000 feet. The night watchman is missing and it is feared he was destroyed in the flames. A high north wind is blowing.

If Coffee does things to you USE Postum "There's a Reason"

POLITICS MAKES STRANGE EVENT.

[SPECIAL CORRESPONDENCE.]

VENTURA, Oct. 13.—C. L. Bradley, Republican nominee for Tax Collector, and William McGlinchey, Democratic nominee for the same office in this county, shared the same bed in Fillmore last night. The town was so full of politicians that there was not room for McGlinchey, who arrived late, and rather than see him walk the streets, Bradley, who had the only double bed in the town, made room for his opponent. There was no quarreling between the two during the night and both slept soundly.

TROUBLE BREWING AT MINES.

Mexican Workers May Make Outbreak on Account of Failure to Receive Their Wages.

[BY DIRECT WIRE TO THE TIMES.]

SAN DIEGO, Oct. 13.—[Exclusive Dispatch.] The steamer St. Denis from Ensenada reports further trouble brewing at the Alamo mines in Lower California, where some time ago a repetition of the Cananea riots seemed imminent. The trouble, which arose over unpaid checks given Mexican laborers and dishonored by the banks on which they were drawn, was apparently settled, but another outbreak is feared from the same cause.

CHINESE FIGHTS CAPTOR.

Policeman Squiers today captured Hi Long, a Chinaman, smuggled across the border during the night. Word had reached the police to look out for contraband Chinese, and when Hi was found hiding under the steamship wharf, and unable to speak English, he was placed in custody and identified, not, however, until he had given his captor an exciting chase under the wharves.

When caught Hi showed fight, and pulled out a knife. The policeman soon disarmed him.

GETS SENTENCE OF SIX HOURS.

[SPECIAL CORRESPONDENCE.]

SAN DIEGO, Oct. 13.—Joe Egan has just served the shortest sentence ever imposed on a man convicted of taking a bicycle without the knowledge or consent of the owner. He was charged with grand larceny, but told the court that he only borrowed the wheel for a short ride and was returning it when arrested. So stoutly did he adhere to this story that it finally carried conviction to the judge, and, to the amazement of the District-Attorney's office and almost every one else, Egan was allowed to plead guilty to a misdemeanor and was sentenced to six hours in the County Jail.

AUCTION

28 work horses and mules, 2 cows, 15 dozen chickens, on Banning Ranch, one-fourth mile east Fairview Hot Springs, 8 miles southwest of Santa Ana, 2½ miles northeast of Newport, at 10 a.m., Tuesday, October 16th, 10 head work mules, 6 to 12 years old, 900 to 1400 lbs. each; 14 head work horses and brood mares; 1 2 year old black English shire colt; 1 yearling mule colt; 2 suckling colts, 5 months old; 2 milk cows, one just fresh; 15 dozen Plymouth Rock chickens. Farm implements and tools: 1 3-4 inch Old Hickory wagon, 13-inch Studebaker wagon, top buggy, 2-seated spring wagon, 12 sets of chain harness and collars, double driving harness, single harness, 6 gang 10-inch Benecia gang plow, 6 gang 8-in. Stockton gang plow, 25-foot harrow, 12-foot disc, bean cutter, bean and corn cultivator, 2 header beds, dump, broadcast seeder, 2 headers, chains, lead bars, blacksmith outfit, drill, forge, anvil, windmill and 2000-gallon tank, water trough, 100 3-4 inch pipe, mower, rake, etc., etc. 5-room house, barn, bunkhouse, buggy shed, chicken house, panels and fence boards to be removed. Also household goods, etc., etc. Am leaving the ranch and making a genuine closing-out sale and everything will positively go to the highest bidder without reserve. Terms, 6 months time will be given with note and approved security. Free lunch at noon.

JOHN H. MEYER, Owner.
RHOADES, REED & RHOADES, Auctioneers.
Office 730 S. Spring st.

AUCTION SALE

Of 150 Head of Horses and Mules



These are all broke to work. Ages from 4 to 8 years, consisting of drivers, wagon and work horses; all guaranteed to be as represented or money refunded.

Thursday, 18th October,

at 10 o'clock. All stock at yards Wednesday for inspection.

WATKINS, L. A. Stock Yards, cor. Lyons and Ramerez sts., Los Angeles.

AUCTION
BLANK & STERN
GENERAL AUCTIONEERS.
We sell at auction or buy for spot cash, merchandise of every description, furniture or real estate. All business strictly confidential.
114 WEST THIRD ST.
Phone—Broadway 2543

Another Big One

Contract Signed This Week for Equipping the Victor Ponet Apartment Building With Marshall & Stearns Company's Patented Wall Beds

The week just past saw the signing of another large contract for our Patented Wall Beds. It calls for the equipment of the Victor Ponet Apartment Building, now under course of construction at the corner of Pico Street and Grand Avenue, this city. Architect, A. L. Haley, Inc., designed this building, which will be four stories in height, and when completed will be one of the best and finest of its kind in Los Angeles.

The majority of the Apartment Houses built in Los Angeles and throughout California are equipped with the **Marshall & Stearns Company's Patented Wall Beds and other Fixtures.** There are many reasons for this—reasons which everybody should know. It is knowledge which may be of some value to you in the future.

Come in and see us or send for a copy of **"The House Ideal,"** which is descriptive and illustrative of our Patented Fixtures and contains much valuable information. It is mailed free upon request.

"Perspectives and Floor Plans"

Is a handsome 96-page booklet, showing the front elevation and floor plans, drawn in detail, of a large number of buildings which have been built for and equipped with our Patented Fixtures. It is full of practical designs for Cottages, Homes, Apartment Houses, etc. Mailed to any address upon receipt of 10c to cover cost of postage.

NOTICE—The Marshall & Stearns Company's Wall Beds and other Fixtures are fully covered by patents. Any infringement upon these patents, either by manufacturer, purchaser or user, will be vigorously prosecuted.

Marshall & Stearns Company

Parmelee-Dohrmann Building, 436-444 South Broadway

SAN FRANCISCO, 904 Eddy St. LOS ANGELES, CAL. SAN DIEGO AGENTS, Masten & Kendall.

METROPOLITAN ANNEX, 11 East Twenty-fourth St., New York City, N. Y.

Where else can you find such choice lots with such improvements at $4.25?

Figueroa Boulevard Tract

Where else can you get such railway facilities at 5-cent fare?

$10 a Month

There are no other lots of equal value that can be bought on such easy terms. There are no others in that attractive section that can be bought at such low prices. There are none there more highly improved. These lots have graded streets, water piped in large mains and cement walks and curbs. They have the added advantage of choice location and fine transportation facilities. Figueroa street, which bounds the tract on the east, is the show street of Los Angeles. It is bordered by handsome homes throughout its entire course through the city. Hoover street on the west is also popular and a most desirable residence street. Florence avenue on the north is one of the best and oldest east and west thoroughfares. All you need to pay in this fine neighborhood to establish your own home is $50.

ONLY $50 DOWN

Ten dollars a month completes your payments. You have a location second to none and transportation facilities few other localities can boast. You have the new Moneta avenue line at 5-cent fare, the Gardena division of the Redondo line and the San Pedro Inter-Urban line.

50-Foot Lots at $425 and Up

The lots are large. The price is lower than you could buy the acreage now. You have the advantage of first-class improvements.

Come in for free tickets and go Sunday. You will not go alone. This is the fastest selling tract in the whole southwest, with good reason for its quick sales. This office will be open until 2 p.m. Sunday to give out free tickets to all who come.

JOIN THE THRONG SUNDAY

EMIL FIRTH

411-417 Laughlin Building, 315 South Broadway

Phones: Home 8105, Main 2543

The Story of the White Heart

QUALITY-QUANTITY

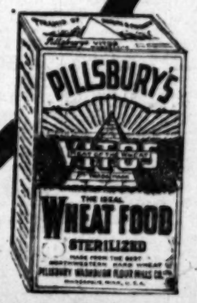
Pillsbury's name is a guarantee of the best the world over. Pillsbury's Best Breakfast Food is the white heart of the wheat berry — the best part of the whole wheat. It's the food of the people whose motto is "buy the best."

A 20-cent package of Pillsbury's Best Breakfast Cereal makes 12 pounds of dainty appetizing food—or more than 12 packages of the ordinary 15-cent dry foods. It is the most economical food in all the world, but more, it's the best.

Delicious every day in the year.
Never sticky or lumpy. Easily and quickly prepared.



PILLSBURY'S Best Breakfast Food—VITOS



Ask Your Grocer

Auctions.

Auction

30 Head Work Mules
20 Head Work Horses
3 Head Driving Horses

THURSDAY, OCT. 18, 10 A. M. SHARP.

On the Moulton Ranch, 1 mile south of EL TORO on Santa Fe Railroad, 12 miles southeast of Santa Ana. Take Santa Fe train leaving Los Angeles at 8:45 a.m. Teams in waiting at El Toro

3 head good work mules, from 900 to 1300 lbs. each, well matched spans, from 3 to 7 years old, all well broken.

20 head good work horses and mares from 1100 to 1400 lbs. each, well matched spans, from 3 to 8 years old, all well broken.

3 head driving horses, well broken.

IMPLEMENTS AND HARNESS.

3 McCormick mowers, hay rakes, 4 6-gang plows, 2 12-ft. discs, 2 26-ft. harrows, 4 3½ Studebaker farm wagons, 5th chains, lead bars, 25 set chain harness and collars, 1 best combined side hill harvester, blacksmith tools, many articles too numerous to mention.

I am quitting the ranch and will make a genuine closing-out sale, and everything will positively be sold to the highest bidder. No reserve or limit.

Terms—A credit of 6 months will be given on live stock and 9 months on implements, with note and approved security. Discount for cash. Free lunch at noon.

F. WAKEHAM, Owner.
RHOADES, REED & RHOADES, Auctioneers.

Auction

Furniture and Carpets
730 S. Spring Street,

Wednesday, Oct. 17,

At 10 o'clock a. m.

Desirable furnishings of a 9-room residence, removed for convenience of sale, 1 fine upright piano, 1 fine all brass bed with hair mattress, mahogany combination book case and desk, oak and mahogany rockers and chairs, polished oak and maple dressers, quartered oak gent's dresser, wardrobes, couches, dressing tables, enameled iron and brass beds, mission dining table and chairs, leather chair, sanitary couch, drop head sewing machines, fine oak sideboard, hall tree, library table, folding beds, fine velvet and Axminster art squares, Moquet, Wilton velvet and tapestry carpets, rugs, cook stoves, gas ranges, kitchen tables, utensils, etc., etc.

RHOADES, REED & RHOADES, Auctioneers.
Both Phones 1259.

Auction Sale

A $4000 stock of groceries, including fixtures, will be sold at auction sale Tuesday, Oct. 16, 1906, at 10:30 a. m. The above consists of stock of groceries, hardware, fine show cases, shelving, fine up-to-date computing scales, self-measurement oil tanks, meat cutters, cheese cutters, fine large grocery refrigerator, money safe, one horse and wagon, to be sold in separate lots to suit dealers. Terms of sale strictly cash to the highest bidders without limit or reserve. Sale positive. 3529 South Park avenue. Take San Pedro car and get off at 35th street.

BLANK & STERN,
114 W. 3d St.

Auction

2403 BUDLONG AVENUE,
Take West Adams Traction Car,
MONDAY, OCT. 15th, 10 A. M.

Entire furnishings of an 8-room residence, consisting of 1 fine upright piano, enameled iron and brass beds, quartered oak and maple dressers, stands, rockers and chairs, oak extension table, dining chairs, portieres, lace curtains, drop head Singer machine, springs, mattresses, bedding, wardrobe couch, polished oak hall seat and hanging mirror, cheval mirror, weathered oak hall chairs, Body Brussells hall and stair carpet, good velvet Brussels and tapestry carpets, coal range, gas plate, kitchen tables, utensils, etc., etc.

RHOADES, REED & RHOADES, Auctioneers.
Office 730 S. Spring st.

Auction

MELSTED'S CAFE

Friday, Oct. 19th, 10 a. m.

617 South Broadway

Desirable furnishings of Melsted's Cafe, consisting of 66 polished oak chairs, 16 tables, show case, cash register, office desk, 7 mirrors, fine oak sideboard, refrigerators, coffee urn, cooler, awning, French range, gas plates, hood and pipe, broiler, combination tables, electric fans, clock, all dishes, glassware, silverware, kitchen utensils, etc., etc. On account of lease expiring this entire outfit will be sold to the highest bidders in lots to suit.

RHOADES, REED & RHOADES, Auctioneers.
Office 730 S. Spring st.

Auction

223 East Fifth Street.
Tuesday, Oct. 16 at 10 a. m.

Entire furniture of 30 rooms, comprising bedroom sets, mattresses, bedding, chairs, rockers, tables, wardrobes, folding beds, toilet ware, dressers, carpets, dining-room and kitchen furniture, etc.

C. M. STEVENS, Auctioneer.
Office 203 Tajo Bldg. Both Phones.

THE WEATHER.

COMPARATIVE TEMPERATURES.

	Max.	Min.	Mean.		Max.	Min.	Mean.
Boston	52	36	44	New York	53	42	47
Washington	56	36	43	Buffalo	64	38	51
Pittsburgh	52	36	44	Cincinnati	55	46	52
Chicago	64	54	59	St. Paul	64	50	54
St. Louis	70	50	60	Kansas City	78	54	66
Los Angeles	74	52	63	Jacksonville	70	50	60

The maximum is for day before yesterday; the minimum for yesterday. The mean is the average temperature for the two days.

Yesterday's Forecast and Report.

U. S. WEATHER BUREAU, Los Angeles, Oct. 13. [Reported by A. B. Wollaber, Local Forecaster.] At 5 o'clock a.m. the thermometer registered 54 deg.; at 5 p.m., 70 deg. Relative humidity, 5 a.m., 80 per cent; 5 p.m., 70 per cent. Wind, 5 a.m., northeast, velocity 1 mile; 5 p.m., west, velocity 7 miles. Maximum temperature 81 deg.; minimum, 52 deg.

Weather Conditions.—The eastern high pressure area has moved to the St. Lawrence Valley. It continues to control the weather east of the Mississippi River, and no rain has occurred in that region during the last twenty-four hours. The low pressure area over Montana has joined forces with another storm over New Mexico and the two now form a well-defined trough of low pressure extending from Manitoba to Mexico. This storm has caused rains in Western Texas and Colorado. A second high area over the Northwest has caused fair weather west of the Rockies, and under its influence fair weather will continue in Los Angeles and vicinity tonight and Sunday. Some fog is probable early Sunday morning.

Forecasts.—Local forecast for Los Angeles and vicinity: Fair tonight and Sunday.

SAN FRANCISCO, Oct. 13.—Weather forecast:

For San Francisco and vicinity: Fair Sunday; cloudy tonight and possibly showers; light north wind, changing to southwest.

For Sacramento Valley: Cloudy Sunday, possibly showers in north portion; cooler, fresh south winds.

San Joaquin Valley: Fair Sunday; fresh south winds.

Los Angeles and vicinity: Fair Sunday; light west winds.

Arizona: Fair Sunday and Monday; warmer Monday.

YUMA (Ariz.) Oct. 13.—[Exclusive Dispatch from the U. S. Geological Survey.] Gauge height Colorado River, 13.2 feet.

BUSINESS.

FINANCIAL AND COMMERCIAL.

OFFICE OF THE TIMES.
Los Angeles, Oct. 13, 1906.

FINANCIAL.

BANK CLEARINGS. Bank clearings yesterday were $1,455,987.06. The corresponding day of 1905 $1,483,722.23 for the same day of 1904 $968,822.52.

Monday	$ 1,301,729.34
Tuesday	1,446,930.71
Wednesday	2,191,190.09
Thursday	1,981,625.27
Friday	1,118,561.23
Saturday	1,455,987.06
Total	$11,121,264.50
Same time, 1905	8,262,859.69
Same time, 1904	6,562,247.28

The transactions had on the Los Angeles Stock Exchange yesterday are reflected in the following quoted prices and reported sales:

OIL STOCKS.

	Bid.	Asked.
Amalgamated Oil	75½	1.25
Associated Oil	.78	80
Central	1.65	1.15
Columbia	....	....
Continental	....	....
Fullerton Con	.75	....
Fullerton Oil	.75	....
Globe	.70	....
Mexican Petroleum	1.04	1.04½
Olinda Land Co	.09½	.10
Piru Oil & Land Co	....	....
Reed Crude	.16	.22
Rice Ranch Oil Co	....	1.04
Union	197.25	200.00
Union Provident Co	200.00	205.00
United Petroleum	....	200.00
Western Union	....	125.00

BANK STOCKS.

	Bid.	Asked.
American National	116.50	118.00
Broadway Bank & Trust	153.00	....
Cal. Savings Bank	130.00	....
Cap. ($150,000 paid up.)		
Central	240.00	....
Citizens' National	221.00	....
Commercial National	132.00	170.00
Dollar Savings Bank	140.00	....
Farmers & Mer. Nat'l	372.00	400.00
Federal Bank of L. A.	42.00	50.00
First National	....	430.00
German-American Sav. A.	225.00	235.00
Home Sav. Bank of L. A.	....	130.00
Los Angeles Trust Co.	....	125.00
Manhattan Sav. Bank	125.00	....
Merchants' National	450.00	....
Merchants' Trust Co.	96.00	104.00
Nat'l Bank of Com.	127.00	....
Security Savings Bank	250.00	....
State Bank & Trust	....	90.00
The Southern Trust Co.	....	140.00
U. S. National Bank	132.00	....

MISCELLANEOUS STOCKS.

	Bid.	Asked.
Cal. Portland Cement Co.	....	65.00
Cal. Hospital	50.00	60
Edison Electric—pfd.	89.25	90.50
Edison Electric Com.	80.00	....
Emergency Hospital	....	25.00
Home Telephone Co.—pfd.	18.00	....
Home Telephone Co. Com.	15.00	21.00
Los Angeles Brewing Co.	....	150.00
L. A. Jockey Club	92.00	142.00
Pac. Mut. Life Ins. Co.	180.00	200.00
Pasadena H. T. & T. Co.	34.00	37.50
Riverside H. T. & T. Co.	45.00	49.00
S. Monica H. T. & T. Co.	19.00	....
San Diego H. T. & T. Co.	....	35.50
Sun Drug Co.	70.00	....
Title Ins. & Trust—pfd.	150.00	....
Title I. & Trust—pfd.	140.00	....
Title I. & Trust—Com.	140.00	....
Title I. & Trust Ser C.	140.00	....
U. S. Life Ins. Co.	....	57.00
Union Trust & Title Co.	....	62.00

BONDS.

	Bid.	Asked.
Associated Oil Co.	97½	98
Cal. Pacific Ry.	99	101
Corona Power & W. Co.	....	93½
Cucamonga Water Co.	100	103
Edison Elec. Co. Los Angeles	100	103
Edison Elec. Co., old issue	106	109
Home Telephone Co.	90½	93
Home Tel. Co. 5 per cent	90	....
L. A. Pac. 1st Con. Mtg.	109	....
L. A. Traction Co. 5s	111	....
L. A. Traction Co. 5s	110	....
L. A. Electric Co.	109	....
L. A. Railway Co.	114¾	....
Mission Trans. & R. Co.	98	....
Mt. Lowe Railway	85	90
Pacific Light & P. Co.	98½	100
Pac. Elec. Ry. Co.	107	....
Riverside H. T. & T. Co.	81	....

LOCAL PRODUCE MARKET.

Cool weather has had an invigorating effect on the market during the past week, and all lines of produce have been in active demand. Prices were uniformly firm and there was a tendency toward scarceness of first-class stocks.

The most important feature of the market was the sudden change in aspect of the egg market yesterday. Ranch offerings were advanced to 28 cents, and fresh eastern were raised to 25 cents. Storage selected were quoted at 23 cents. Prices generally were firm at the new quotations, and no complaints were heard on account of the higher figures.

All descriptions of butter moved well yesterday. Higher prices are expected any time. On change yesterday ... cents was offered for two carloads of eastern storage butter, but no one had any to sell. There was a moderately active end-of-the-week trade noted in fruits yesterday and with general offerings about balancing requirements, previous prices were without important fluctuations. Receipts of grapes in small packages were moderate and the better quality sorts cleaned up quickly at full figures. Supplies of both peaches and pears were fully up to trade needs and the best lines held steady at the top quotations. Melons were in good demand at the old prices. Bellefleur had a better feeling at $1 per box. The recent warm weather injured the Bellefleur apple crop considerably, and caused the market to be glutted with all kinds of apples. However, these stocks are now well cleaned up and firmer prices are now in evidence. Other varieties of good apples are strong. Yellow sweet potatoes have advanced to $1.50 and $1.75. Blackeye beans are lower at $2.75 and $4.

Two tons of fancy evaporated chili was sold on change yesterday in the market for miscellaneous vegetables. Trade was good and supplies were equal to requirements. Fish was plentiful, but lobsters weer scarce.

Prices Current.

Following are the jobbing prices in the Los Angeles Produce Market:

EGGS—Candled, fresh California ranch, 28; strictly fresh eastern eggs, 25; eastern storage, selected, 23; northern candled, 20.

BUTTER—Fancy local butter, 2-lb. sq., 27½; valley creamery, 60@65; fancy Coast creamery, 25; choice Coast creamery, 24@25½; ladies, 23; cooking butter, 22; La France butter, 27½.

CHEESE—Cal. Anchor, 17; Cal. Y. A., 18; fresh, 14@15; eastern daisies, 17@17½; Longhorns, 17@17½; N. Y. twins, 16@16½; singles, 16½@17; northern, 17; Oregon, brick, 16½; limburger, 17@18; cheddars, 16@16½.

BEANS—Pinks, No. 1, 4.50; Pinks, No. 2, 4.00; Lady Washington, No. 1, 2.25@3.50; small white, No. 1, 2.00@2.25; small white, No. 2, 1.90@2.25; black eyes, 2.00@4.00; Lima beans, No. 1, 6.00@6.50; German lentils, 3.50; American lentils, 2.50@3 lb.

DRIED FRUITS—Apples, evaporated, new, per lb., 6½; fancy 3lb. 25c; apricots, "Santa Ysabel" brand, extra fancy, 20c; choice, 18; fancy, 16; standard, 14; Moorpark, 20; Blenheim, 18; peaches, unpeeled, 6½; peeled, 12½; nectarines, 10; pears, 6½; prunes, 4@5½; figs, 3@5; California black figs, 3-crown, 50-lb. boxes, 50c; 4-crown, 75c; 5-crown, $1.00; Imperial white, 50-lb. boxes, 75c; Smyrna, 50-lb. boxes, 75c; Adriatic, 50-lb. boxes, 75c; Calimyrna, 50-lb. boxes, $1.00; Sultana, 50-lb. boxes, 75c; Elemes, 50-lb. boxes, 75c; Mission, 50-lb. boxes, 50c; Thompson seedless, 50-lb. boxes, 50c; Muscatels, 50-lb. boxes, 50c; Malaga clusters, 50-lb. boxes, 50c; Sultana clusters, 50-lb. boxes, 50c; Muscatels, 4-crown, loose, 3½; 3-crown, loose, 3; 2-crown, loose, 2½; Sultana, 4-crown, loose, 3½; 3-crown, loose, 3; 2-crown, loose, 2½; Thompson seedless, 4-crown, loose, 3½; 3-crown, loose, 3; 2-crown, loose, 2½; Malaga clusters, 4-crown, loose, 3½; 3-crown, loose, 3; 2-crown, loose, 2½; Muscatels, 4-crown, 25-lb. boxes, 3½; 3-crown, 25-lb. boxes, 3; 2-crown, 25-lb. boxes, 2½; Sultana, 4-crown, 25-lb. boxes, 3½; 3-crown, 25-lb. boxes, 3; 2-crown, 25-lb. boxes, 2½; Thompson seedless, 4-crown, 25-lb. boxes, 3½; 3-crown, 25-lb. boxes, 3; 2-crown, 25-lb. boxes, 2½; Malaga clusters, 4-crown, 25-lb. boxes, 3½; 3-crown, 25-lb. boxes, 3; 2-crown, 25-lb. boxes, 2½; Muscatels, 4-crown, 50-lb. boxes, 3½; 3-crown, 50-lb. boxes, 3; 2-crown, 50-lb. boxes, 2½; Sultana, 4-crown, 50-lb. boxes, 3½; 3-crown, 50-lb. boxes, 3; 2-crown, 50-lb. boxes, 2½; Thompson seedless, 4-crown, 50-lb. boxes, 3½; 3-crown, 50-lb. boxes, 3; 2-crown, 50-lb. boxes, 2½; Malaga clusters, 4-crown, 50-lb. boxes, 3½; 3-crown, 50-lb. boxes, 3; 2-crown, 50-lb. boxes, 2½; Muscatels, 4-crown, 100-lb. boxes, 3½; 3-crown, 100-lb. boxes, 3; 2-crown, 100-lb. boxes, 2½; Sultana, 4-crown, 100-lb. boxes, 3½; 3-crown, 100-lb. boxes, 3; 2-crown, 100-lb. boxes, 2½; Thompson seedless, 4-crown, 100-lb. boxes, 3½; 3-crown, 100-lb. boxes, 3; 2-crown, 100-lb. boxes, 2½; Malaga clusters, 4-crown, 100-lb. boxes, 3½; 3-crown, 100-lb. boxes, 3; 2-crown, 100-lb. boxes, 2½; Muscatels, 4-crown, 200-lb. boxes, 3½; 3-crown, 200-lb. boxes, 3; 2-crown, 200-lb. boxes, 2½; Sultana, 4-crown, 200-lb. boxes, 3½; 3-crown, 200-lb. boxes, 3; 2-crown, 200-lb. boxes, 2½; Thompson seedless, 4-crown, 200-lb. boxes, 3½; 3-crown, 200-lb. boxes, 3; 2-crown, 200-lb. boxes, 2½; Malaga clusters, 4-crown, 200-lb. boxes, 3½; 3-crown, 200-lb. boxes, 3; 2-crown, 200-lb. boxes, 2½; Muscatels, 4-crown, 300-lb. boxes, 3½; 3-crown, 300-lb. boxes, 3; 2-crown, 300-lb. boxes, 2½; Sultana, 4-crown, 300-lb. boxes, 3½; 3-crown, 300-lb. boxes, 3; 2-crown, 300-lb. boxes, 2½; Thompson seedless, 4-crown, 300-lb. boxes, 3½; 3-crown, 300-lb. boxes, 3; 2-crown, 300-lb. boxes, 2½; Malaga clusters, 4-crown, 300-lb. boxes, 3½; 3-crown, 300-lb. boxes, 3; 2-crown, 300-lb. boxes, 2½; Muscatels, 4-crown, 400-lb. boxes, 3½; 3-crown, 400-lb. boxes, 3; 2-crown, 400-lb. boxes, 2½; Sultana, 4-crown, 400-lb. boxes, 3½; 3-crown, 400-lb. boxes, 3; 2-crown, 400-lb. boxes, 2½; Thompson seedless, 4-crown, 400-lb. boxes, 3½; 3-crown, 400-lb. boxes, 3; 2-crown, 400-lb. boxes, 2½; Malaga clusters, 4-crown, 400-lb. boxes, 3½; 3-crown, 400-lb. boxes, 3; 2-crown, 400-lb. boxes, 2½; Muscatels, 4-crown, 500-lb. boxes, 3½; 3-crown, 500-lb. boxes, 3; 2-crown, 500-lb. boxes, 2½; Sultana, 4-crown, 500-lb. boxes, 3½; 3-crown, 500-lb. boxes, 3; 2-crown, 500-lb. boxes, 2½; Thompson seedless, 4-crown, 500-lb. boxes, 3½; 3-crown, 500-lb. boxes, 3; 2-crown, 500-lb. boxes, 2½; Malaga clusters, 4-crown, 500-lb. boxes, 3½; 3-crown, 500-lb. boxes, 3; 2-crown, 500-lb. boxes, 2½; Muscatels, 4-crown, 1000-lb. boxes, 3½; 3-crown, 1000-lb. boxes, 3; 2-crown, 1000-lb. boxes, 2½; Sultana, 4-crown, 1000-lb. boxes, 3½; 3-crown, 1000-lb. boxes, 3; 2-crown, 1000-lb. boxes, 2½; Thompson seedless, 4-crown, 1000-lb. boxes, 3½; 3-crown, 1000-lb. boxes, 3; 2-crown, 1000-lb. boxes, 2½; Malaga clusters, 4-crown, 1000-lb. boxes, 3½; 3-crown, 1000-lb. boxes, 3; 2-crown, 1000-lb. boxes, 2½; Muscatels, 4-crown, 2000-lb. boxes, 3½; 3-crown, 2000-lb. boxes, 3; 2-crown, 2000-lb. boxes, 2½; Sultana, 4-crown, 2000-lb. boxes, 3½; 3-crown, 2000-lb. boxes, 3; 2-crown, 2000-lb. boxes, 2½; Thompson seedless, 4-crown, 2000-lb. boxes, 3½; 3-crown, 2000-lb. boxes, 3; 2-crown, 2000-lb. boxes, 2½; Malaga clusters, 4-crown, 2000-lb. boxes, 3½; 3-crown, 2000-lb. boxes, 3; 2-crown, 2000-lb. boxes, 2½; Muscatels, 4-crown, 3000-lb. boxes, 3½; 3-crown, 3000-lb. boxes, 3; 2-crown, 3000-lb. boxes, 2½; Sultana, 4-crown, 3000-lb. boxes, 3½; 3-crown, 3000-lb. boxes, 3; 2-crown, 3000-lb. boxes, 2½; Thompson seedless, 4-crown, 3000-lb. boxes, 3½; 3-crown, 3000-lb. boxes, 3; 2-crown, 3000-lb. boxes, 2½; Malaga clusters, 4-crown, 3000-lb. boxes, 3½; 3-crown, 3000-lb. boxes, 3; 2-crown, 3000-lb. boxes, 2½; Muscatels, 4-crown, 4000-lb. boxes, 3½; 3-crown, 4000-lb. boxes, 3; 2-crown, 4000-lb. boxes, 2½; Sultana, 4-crown, 4000-lb. boxes, 3½; 3-crown, 4000-lb. boxes, 3; 2-crown, 4000-lb. boxes, 2½; Thompson seedless, 4-crown, 4000-lb. boxes, 3½; 3-crown, 4000-lb. boxes, 3; 2-crown, 4000-lb. boxes, 2½; Malaga clusters, 4-crown, 4000-lb. boxes, 3½; 3-crown, 4000-lb. boxes, 3; 2-crown, 4000-lb. boxes, 2½; Muscatels, 4-crown, 5000-lb. boxes, 3½; 3-crown, 5000-lb. boxes, 3; 2-crown, 5000-lb. boxes, 2½; Sultana, 4-crown, 5000-lb. boxes, 3½; 3-crown, 5000-lb. boxes, 3; 2-crown, 5000-lb. boxes, 2½; Thompson seedless, 4-crown, 5000-lb. boxes, 3½; 3-crown, 5000-lb. boxes, 3; 2-crown, 5000-lb. boxes, 2½; Malaga clusters, 4-crown, 5000-lb. boxes, 3½; 3-crown, 5000-lb. boxes, 3; 2-crown, 5000-lb. boxes, 2½; Muscatels, 4-crown, 10000-lb. boxes, 3½; 3-crown, 10000-lb. boxes, 3; 2-crown, 10000-lb. boxes, 2½; Sultana, 4-crown, 10000-lb. boxes, 3½; 3-crown, 10000-lb. boxes, 3; 2-crown, 10000-lb. boxes, 2½; Thompson seedless, 4-crown, 10000-lb. boxes, 3½; 3-crown, 10000-lb. boxes, 3; 2-crown, 10000-lb. boxes, 2½; Malaga clusters, 4-crown, 10000-lb. boxes, 3½; 3-crown, 10000-lb. boxes, 3; 2-crown, 10000-lb. boxes, 2½; Muscatels, 4-crown, 20000-lb. boxes, 3½; 3-crown, 20000-lb. boxes, 3; 2-crown, 20000-lb. boxes, 2½; Sultana, 4-crown, 20000-lb. boxes, 3½; 3-crown, 20000-lb. boxes, 3; 2-crown, 20000-lb. boxes, 2½; Thompson seedless, 4-crown, 20000-lb. boxes, 3½; 3-crown, 20000-lb. boxes, 3; 2-crown, 20000-lb. boxes, 2½; Malaga clusters, 4-crown, 20000-lb. boxes, 3½; 3-crown, 20000-lb. boxes, 3; 2-crown, 20000-lb. boxes, 2½; Muscatels, 4-crown, 30000-lb. boxes, 3½; 3-crown, 30000-lb. boxes, 3; 2-crown, 30000-lb. boxes, 2½; Sultana, 4-crown, 30000-lb. boxes, 3½; 3-crown, 30000-lb. boxes, 3; 2-crown, 30000-lb. boxes, 2½; Thompson seedless, 4-crown, 30000-lb. boxes, 3½; 3-crown, 30000-lb. boxes, 3; 2-crown, 30000-lb. boxes, 2½; Malaga clusters, 4-crown, 30000-lb. boxes, 3½; 3-crown, 30000-lb. boxes, 3; 2-crown, 30000-lb. boxes, 2½; Muscatels, 4-crown, 40000-lb. boxes, 3½; 3-crown, 40000-lb. boxes, 3; 2-crown, 40000-lb. boxes, 2½; Sultana, 4-crown, 40000-lb. boxes, 3½; 3-crown, 40000-lb. boxes, 3; 2-crown, 40000-lb. boxes, 2½; Thompson seedless, 4-crown, 40000-lb. boxes, 3½; 3-crown, 40000-lb. boxes, 3; 2-crown, 40000-lb. boxes, 2½; Malaga clusters, 4-crown, 40000-lb. boxes, 3½; 3-crown, 40000-lb. boxes, 3; 2-crown, 40000-lb. boxes, 2½; Muscatels, 4-crown, 50000-lb. boxes, 3½; 3-crown, 50000-lb. boxes, 3; 2-crown, 50000-lb. boxes, 2½; Sultana, 4-crown, 50000-lb. boxes, 3½; 3-crown, 50000-lb. boxes, 3; 2-crown, 50000-lb. boxes, 2½; Thompson seedless, 4-crown, 50000-lb. boxes, 3½; 3-crown, 50000-lb. boxes, 3; 2-crown, 50000-lb. boxes, 2½; Malaga clusters, 4-crown, 50000-lb. boxes, 3½; 3-crown, 50000-lb. boxes, 3; 2-crown, 50000-lb. boxes, 2½; Muscatels, 4-crown, 100000-lb. boxes, 3½; 3-crown, 100000-lb. boxes, 3; 2-crown, 100000-lb. boxes, 2½; Sultana, 4-crown, 100000-lb. boxes, 3½; 3-crown, 100000-lb. boxes, 3; 2-crown, 100000-lb. boxes, 2½; Thompson seedless, 4-crown, 100000-lb. boxes, 3½; 3-crown, 100000-lb. boxes, 3; 2-crown, 100000-lb. boxes, 2½; Malaga clusters, 4-crown, 100000-lb. boxes, 3½; 3-crown, 100000-lb. boxes, 3; 2-crown, 100000-lb. boxes, 2½; Muscatels, 4-crown, 200000-lb. boxes, 3½; 3-crown, 200000-lb. boxes, 3; 2-crown, 200000-lb. boxes, 2½; Sultana, 4-crown, 200000-lb. boxes, 3½; 3-crown, 200000-lb. boxes, 3; 2-crown, 200000-lb. boxes, 2½; Thompson seedless, 4-crown, 200000-lb. boxes, 3½; 3-crown, 200000-lb. boxes, 3; 2-crown, 200000-lb. boxes, 2½; Malaga clusters, 4-crown, 200000-lb. boxes, 3½; 3-crown, 200000-lb. boxes, 3; 2-crown, 200000-lb. boxes, 2½; Muscatels, 4-crown, 300000-lb. boxes, 3½; 3-crown, 300000-lb. boxes, 3; 2-crown, 300000-lb. boxes, 2½; Sultana, 4-crown, 300000-lb. boxes, 3½; 3-crown, 300000-lb. boxes, 3; 2-crown, 300000-lb. boxes, 2½; Thompson seedless, 4-crown, 300000-lb. boxes, 3½; 3-crown, 300000-lb. boxes, 3; 2-crown, 300000-lb. boxes, 2½; Malaga clusters, 4-crown, 300000-lb. boxes, 3½; 3-crown, 300000-lb. boxes, 3; 2-crown, 300000-lb. boxes, 2½; Muscatels, 4-crown, 400000-lb. boxes, 3½; 3-crown, 400000-lb. boxes, 3; 2-crown, 400000-lb. boxes, 2½; Sultana, 4-crown, 400000-lb. boxes, 3½; 3-crown, 400000-lb. boxes, 3; 2-crown, 400000-lb. boxes, 2½; Thompson seedless, 4-crown, 400000-lb. boxes, 3½; 3-crown, 400000-lb. boxes, 3; 2-crown, 400000-lb. boxes, 2½; Malaga clusters, 4-crown, 400000-lb. boxes, 3½; 3-crown, 400000-lb. boxes, 3; 2-crown, 400000-lb. boxes, 2½; Muscatels, 4-crown, 500000-lb. boxes, 3½; 3-crown, 500000-lb. boxes, 3; 2-crown, 500000-lb. boxes, 2½; Sultana, 4-crown, 500000-lb. boxes, 3½; 3-crown, 500000-lb. boxes, 3; 2-crown, 500000-lb. boxes, 2½; Thompson seedless, 4-crown, 500000-lb. boxes, 3½; 3-crown, 500000-lb. boxes, 3; 2-crown, 500000-lb. boxes, 2½; Malaga clusters, 4-crown, 500000-lb. boxes, 3½; 3-crown, 500000-lb. boxes, 3; 2-crown, 500000-lb. boxes, 2½; Muscatels, 4-crown, 1000000-lb. boxes, 3½; 3-crown, 1000000-lb. boxes, 3; 2-crown, 1000000-lb. boxes, 2½; Sultana, 4-crown, 1000000-lb. boxes, 3½; 3-crown, 1000000-lb. boxes, 3; 2-crown, 1000000-lb. boxes, 2½; Thompson seedless, 4-crown, 1000000-lb. boxes, 3½; 3-crown, 1000000-lb. boxes, 3; 2-crown, 1000000-lb. boxes, 2½; Malaga clusters, 4-crown, 1000000-lb. boxes, 3½; 3-crown, 1000000-lb. boxes, 3; 2-crown, 1000000-lb. boxes, 2½; Muscatels, 4-crown, 2000000-lb. boxes, 3½; 3-crown, 2000000-lb. boxes, 3; 2-crown, 2000000-lb. boxes, 2½; Sultana, 4-crown, 2000000-lb. boxes, 3½; 3-crown, 2000000-lb. boxes, 3; 2-crown, 2000000-lb. boxes, 2½; Thompson seedless, 4-crown, 2000000-lb. boxes, 3½; 3-crown, 2000000-lb. boxes, 3; 2-crown, 2000000-lb. boxes, 2½; Malaga clusters, 4-crown, 2000000-lb. boxes, 3½; 3-crown, 2000000-lb. boxes, 3; 2-crown, 2000000-lb. boxes, 2½; Muscatels, 4-crown, 3000000-lb. boxes, 3½; 3-crown, 3000000-lb. boxes, 3; 2-crown, 3000000-lb. boxes, 2½; Sultana, 4-crown, 3000000-lb. boxes, 3½; 3-crown, 3000000-lb. boxes, 3; 2-crown, 3000000-lb. boxes, 2½; Thompson seedless, 4-crown, 3000000-lb. boxes, 3½; 3-crown, 3000000-lb. boxes, 3; 2-crown, 3000000-lb. boxes, 2½; Malaga clusters, 4-crown, 3000000-lb. boxes, 3½; 3-crown, 3000000-lb. boxes, 3; 2-crown, 3000000-lb. boxes, 2½; Muscatels, 4-crown, 4000000-lb. boxes, 3½; 3-crown, 4000000-lb. boxes, 3; 2-crown, 4000000-lb. boxes, 2½; Sultana, 4-crown, 4000000-lb. boxes, 3½; 3-crown, 4000000-lb. boxes, 3; 2-crown, 4000000-lb. boxes, 2½; Thompson seedless, 4-crown, 4000000-lb. boxes, 3½; 3-crown, 4000000-lb. boxes, 3; 2-crown, 4000000-lb. boxes, 2½; Malaga clusters, 4-crown, 4000000-lb. boxes, 3½; 3-crown, 4000000-lb. boxes, 3; 2-crown, 4000000-lb. boxes, 2½; Muscatels, 4-crown, 5000000-lb. boxes, 3½; 3-crown, 5000000-lb. boxes, 3; 2-crown, 5000000-lb. boxes, 2½; Sultana, 4-crown, 5000000-lb. boxes, 3½; 3-crown, 5000000-lb. boxes, 3; 2-crown, 5000000-lb. boxes, 2½; Thompson seedless, 4-crown, 5000000-lb. boxes, 3½; 3-crown, 5000000-lb. boxes, 3; 2-crown, 5000000-lb. boxes, 2½; Malaga clusters, 4-crown, 5000000-lb. boxes, 3½; 3-crown, 5000000-lb. boxes, 3; 2-crown, 5000000-lb. boxes, 2½; Muscatels, 4-crown, 10000000-lb. boxes, 3½; 3-crown, 10000000-lb. boxes, 3; 2-crown, 10000000-lb. boxes, 2½; Sultana, 4-crown, 10000000-lb. boxes, 3½; 3-crown, 10000000-lb. boxes, 3; 2-crown, 10000000-lb. boxes, 2½; Thompson seedless, 4-crown, 10000000-lb. boxes, 3½; 3-crown, 10000000-lb. boxes, 3; 2-crown, 10000000-lb. boxes, 2½; Malaga clusters, 4-crown, 10000000-lb. boxes, 3½; 3-crown, 10000000-lb. boxes, 3; 2-crown, 10000000-lb. boxes, 2½; Muscatels, 4-crown, 20000000-lb. boxes, 3½; 3-crown, 20000000-lb. boxes, 3; 2-crown, 20000000-lb. boxes, 2½; Sultana, 4-crown, 20000000-lb. boxes, 3½; 3-crown, 20000000-lb. boxes, 3; 2-crown, 20000000-lb. boxes, 2½; Thompson seedless, 4-crown, 20000000-lb. boxes, 3½; 3-crown, 20000000-lb. boxes, 3; 2-crown, 20000000-lb. boxes, 2½; Malaga clusters, 4-crown, 20000000-lb. boxes, 3½; 3-crown, 20000000-lb. boxes, 3; 2-crown, 20000000-lb. boxes, 2½; Muscatels, 4-crown, 30000000-lb. boxes, 3½; 3-crown, 30000000-lb. boxes, 3; 2-crown, 30000000-lb. boxes, 2½; Sultana, 4-crown, 30000000-lb. boxes, 3½; 3-crown, 30000000-lb. boxes, 3; 2-crown, 30000000-lb. boxes, 2½; Thompson seedless, 4-crown, 30000000-lb. boxes, 3½; 3-crown, 30000000-lb. boxes, 3; 2-crown, 30000000-lb. boxes, 2½; Malaga clusters, 4-crown, 30000000-lb. boxes, 3½; 3-crown, 30000000-lb. boxes, 3; 2-crown, 30000000-lb. boxes, 2½; Muscatels, 4-crown, 40000000-lb. boxes, 3½; 3-crown, 40000000-lb. boxes, 3; 2-crown, 40000000-lb. boxes, 2½; Sultana, 4-crown, 40000000-lb. boxes, 3½; 3-crown, 40000000-lb. boxes, 3; 2-crown, 40000000-lb. boxes, 2½; Thompson seedless, 4-crown, 40000000-lb. boxes, 3½; 3-crown, 40000000-lb. boxes, 3; 2-crown, 40000000-lb. boxes, 2½; Malaga clusters, 4-crown, 40000000-lb. boxes, 3½; 3-crown, 40000000-lb. boxes, 3; 2-crown, 40000000-lb. boxes, 2½; Muscatels, 4-crown, 50000000-lb. boxes, 3½; 3-crown, 50000000-lb. boxes, 3; 2-crown, 50000000-lb. boxes, 2½; Sultana, 4-crown, 50000000-lb. boxes, 3½; 3-crown, 50000000-lb. boxes, 3; 2-crown, 50000000-lb. boxes, 2½; Thompson seedless, 4-crown, 50000000-lb. boxes, 3½; 3-crown, 50000000-lb. boxes, 3; 2-crown, 50000000-lb. boxes, 2½; Malaga clusters, 4-crown, 50000000-lb. boxes, 3½; 3-crown, 50000000-lb. boxes, 3; 2-crown, 50000000-lb. boxes, 2½; Muscatels, 4-crown, 100000000-lb. boxes, 3½; 3-crown, 100000000-lb. boxes, 3; 2-crown, 100000000-lb. boxes, 2½; Sultana, 4-crown, 100000000-lb. boxes, 3½; 3-crown, 100000000-lb. boxes, 3; 2-crown, 100000000-lb. boxes, 2½; Thompson seedless, 4-crown, 100000000-lb. boxes, 3½; 3-crown, 100000000-lb. boxes, 3; 2-crown, 100000000-lb. boxes, 2½; Malaga clusters, 4-crown, 100000000-lb. boxes, 3½; 3-crown, 100000000-lb. boxes, 3; 2-crown, 100000000-lb. boxes, 2½; Muscatels, 4-crown, 200000000-lb. boxes, 3½; 3-crown, 200000000-lb. boxes, 3; 2-crown, 200000000-lb. boxes, 2½; Sultana, 4-crown, 200000000-lb. boxes, 3½; 3-crown, 200000000-lb. boxes, 3; 2-crown, 200000000-lb. boxes, 2½; Thompson seedless, 4-crown, 200000000-lb. boxes, 3½; 3-crown, 200000000-lb. boxes, 3; 2-crown, 200000000-lb. boxes, 2½; Malaga clusters, 4-crown, 200000000-lb. boxes, 3½; 3-crown, 200000000-lb. boxes, 3; 2-crown, 200000000-lb. boxes, 2½; Muscatels, 4-crown, 300000000-lb. boxes, 3½; 3-crown, 300000000-lb. boxes, 3; 2-crown, 300000000-lb. boxes, 2½; Sultana, 4-crown, 300000000-lb. boxes, 3½; 3-crown, 300000000-lb. boxes, 3; 2-crown, 300000000-lb. boxes, 2½; Thompson seedless, 4-crown, 300000000-lb. boxes, 3½; 3-crown, 300000000-lb. boxes, 3; 2-crown, 300000000-lb. boxes, 2½; Malaga clusters, 4-crown, 300000000-lb. boxes, 3½; 3-crown, 300000000-lb. boxes, 3; 2-crown, 300000000-lb. boxes, 2½; Muscatels, 4-crown, 400000000-lb. boxes, 3½; 3-crown, 400000000-lb. boxes, 3; 2-crown, 400000000-lb. boxes, 2½; Sultana, 4-crown, 400000000-lb. boxes, 3½; 3-crown, 400000000-lb. boxes, 3; 2-crown, 400000000-lb. boxes, 2½; Thompson seedless, 4-crown, 400000000-lb. boxes, 3½; 3-crown, 400000000-lb. boxes, 3; 2-crown, 400000000-lb. boxes, 2½; Malaga clusters, 4-crown, 400000000-lb. boxes, 3½; 3-crown, 400000000-lb. boxes, 3; 2-crown, 400000000-lb. boxes, 2½; Muscatels, 4-crown, 500000000-lb. boxes, 3½; 3-crown, 500000000-lb. boxes, 3; 2-crown, 500000000-lb. boxes, 2½; Sultana, 4-crown, 500000000-lb. boxes, 3½; 3-crown, 500000000-lb. boxes, 3; 2-crown, 500000000-lb. boxes, 2½; Thompson seedless, 4-crown, 500000000-lb. boxes, 3½; 3-crown, 500000000-lb. boxes, 3; 2-crown, 500000000-lb. boxes, 2½; Malaga clusters, 4-crown, 500000000-lb. boxes, 3½; 3-crown, 500000000-lb. boxes, 3; 2-crown, 500000000-lb. boxes, 2½; Muscatels, 4-crown, 1000000000-lb. boxes, 3½; 3-crown, 1000000000-lb. boxes, 3; 2-crown, 1000000000-lb. boxes, 2½; Sultana, 4-crown, 1000000000-lb. boxes, 3½; 3-crown, 1000000000-lb. boxes, 3; 2-crown, 1000000000-lb. boxes, 2½; Thompson seedless, 4-crown, 1000000000-lb. boxes, 3½; 3-crown, 1000000000-lb. boxes, 3; 2-crown, 1000000000-lb. boxes, 2½; Malaga clusters, 4-crown, 1000000000-lb. boxes, 3½; 3-crown, 1000000000-lb. boxes, 3; 2-crown, 1000000000-lb. boxes, 2½; Muscatels, 4-crown, 2000000000-lb. boxes, 3½; 3-crown, 2000000000-lb. boxes, 3; 2-crown, 2000000000-lb. boxes, 2½; Sultana, 4-crown, 2000000000-lb. boxes, 3½; 3-crown, 2000000000-lb. boxes, 3; 2-crown, 2000000000-lb. boxes, 2½; Thompson seedless, 4-crown, 2000000000-lb. boxes, 3½; 3-crown, 2000000000-lb. boxes, 3; 2-crown, 2000000000-lb. boxes, 2½; Malaga clusters, 4-crown, 2000000000-lb. boxes, 3½; 3-crown, 2000000000-lb. boxes, 3; 2-crown, 2000000000-lb. boxes, 2½; Muscatels, 4-crown, 3000000000-lb. boxes, 3½; 3-crown, 3000000000-lb. boxes, 3; 2-crown, 3000000000-lb. boxes, 2½; Sultana, 4-crown, 3000000

SHIPPING.

PORT SAN PEDRO, LOS ANGELES.

ARRIVED—SATURDAY, OCT. 13.

There was no arrivals at this port today.

SAILED—SATURDAY, OCT. 13.

Steamer J. S. Stetson, Capt. Bonnifield, for Seattle via San Francisco.

Steamer Newsboy, Capt. Martin, for Gray's Harbor via San Francisco.

Steamer Santa Rosa, Capt. Johnson, Capt. Benson, for Eureka, in ballast.

Steamer Pasadena, Capt. Skipper, for Redondo, in ballast.

Steamer Klickitat, Capt. Larsen, for Belmont, in ballast.

Steamer Pomona, Capt. Garnat, for Eureka, in ballast.

Steamer Homer, Capt. Traltor, for Columbia River, in ballast.

IN PORT—SATURDAY, OCT. 13.

Steamer Mandalay, Salt Lake wharf.
Steamer Lakme, Kerckhoff-Cuzner wharf.
Steamer El Segundo, S. P. wharf.
Steamer Roanoke, Banning wharf.
Steamer Cabrillo, Santa Cruz, S. P. wharf.
Steamer Eureka, Echo Head, S. P. wharf.
Steamer Bonita, Lakeside, S. P. wharf.
Steamer Portland, Salt Lake wharf.
Steamer Santa Rosa, Point Loma, P. C. Wood wharf.
Steamer James Tuft, P. C. Wood wharf.
Steamer Alex T. Brown, P. C. Wood wharf.
Steamer Pasadena, P. C. Wood wharf.
Steamer Hueneme, Consolidated wharf.
Steamer Santa Rosa, Kerckhoff-Cuzner wharf.
Steamer Corona, Kerckhoff-Cuzner wharf.
Steamer W. F. Garms, Hiller wharf.
Steamer Mandalay, Salt Lake wharf.
Steamer Wilmington, L. Smith, S. P. wharf.
Steamer Alliance, A. Calne, Consolidated wharf.
Steamer Grace Dollar, Cal. wharf.
Steamer Admiral Sampson, Southern Pacific wharf.
Steamer Santa Ana, A. Calne, Consolidated wharf.
Steamer Coos Bay, at S.P.R.R. wharf.
Steamer Homer, R. D. Denham, Kerckhoff-Cuzner wharf.

TO LEAVE—MONDAY, OCT. 15.

Steamer Santa Rosa, Capt. Ramsellus, for Eureka and San Francisco.

DUE AT THIS PORT.

Steamer Coos Bay, Capt. Nicholson, from San Francisco and way ports.
Steamer Bonita, Capt. Sundberg, from Portland via San Francisco and way ports.
Steamer Francis H. Leggett, Capt. Hansen, from Eureka via San Francisco.
Steamer Grays Harbor, Capt. Reed, from Seattle.
Steamer Willapa, Capt. Bowman, from Astoria.
Steamer Alliance, Capt. Hansen, from Portland.
Steamer W. H. Talbot, Capt. Nelson, from Mukilteo.
Steamer Johan Poulsen, Capt. Johnson, from Aberdeen.
Steamer Despatch, Capt. Hansen, from Tacoma.
Steamer Rainier, Capt. Hansen, from Seattle.
Steamer W. Cox, Capt. Nelson, from Seattle.
Steamer Fulton, Capt. Forster, from Everett.
Steamer Wellington, Capt. Cox, from Ballard.
Steamer A. J. West, Capt. Nelson, from Aberdeen.

FROM FOREIGN PORTS.

Ship old Dowe Elizabeth, Capt. Fulton, from Hamburg.

Steamer steamers Catalina and Hermosa daily trips to Santa Catalina Island at 10 a.m.

DEPARTURE OF "MOSQUITO" FLEET.

ARRIVED—SATURDAY OCT. 13.

Steamer Pasadena, Orient, J. C. Elliott, Master, from Redondo and Pueblo.

SAILED.

Steamer Pasadena, Orient, J. C. Elliott, Master, for San Pedro, Catalina and Redondo.

Steamer Hermosa, Capt. Cox, for Santa Catalina Island, making connections for fishing banks, and returning with fish for local wholesalers.

TIDE TABLE FOR SAN PEDRO.

	High.	Low.
Oct. 14	7:00 a.m.	0:36 a.m.
	8:24 p.m.	1:57 p.m.
" 15	7:36 a.m.	1:02 a.m.
	9:00 p.m.	2:27 p.m.
" 16	8:10 a.m.	1:27 p.m.
	9:36 p.m.	3:02 p.m.
" 17	8:50 a.m.	1:48 a.m.
	10:12 p.m.	3:35 p.m.
" 18	9:37 a.m.	2:18 a.m.
	10:54 p.m.	4:15 p.m.
" 19	10:31 a.m.	2:51 a.m.
	11:44 p.m.	5:01 p.m.
" 20	11:30 a.m.	3:39 a.m.
	12:40 a.m.	5:57 p.m.
" 21	12:40 p.m.	4:37 a.m.
	1:39 a.m.	6:59 p.m.

PORT ITEMS.

Clear at 5 p.m.; wind southwest, 7 miles.

Steamer Santa Rosa sailed yesterday morning with 1,500,000 feet of lumber consigned to Gaty & Co. at this port.

Steamer J. S. Griffith has sailed from Eureka with a full cargo of lumber consigned to Hansen at Newport.

Steamers Pasadena and Norwood are loading cargoes and cleared for San Francisco, taking freight and passengers. They will load at Astoria for San Francisco.

Steamers went to sea today: Steamer H. Johnson, for Mukilteo; Steamer Despatch, for Tacoma; Steamer Mosquito, for Everett, and Steamer Ethelanne for Everett.

The steamer Pacific, owned by the Pacific Navigation Company, is expected to arrive Monday from Honolulu. She has a government contract for carrying the mails between that harbor and will probably be ordered to proceed to extensive repairs at the dry dock at the navy yard at Mare Island.

FOR LOS ANGELES.

SATURDAY, OCT. 13.

Steamer Santa Rosa, Capt. Ramsellus, for Eureka and way ports.

SATURDAY, OCT. 13.

Steamer Alliance, Capt. Hansen, for Alcatraz Landing and way ports.

ARRIVED IN PORT SATURDAY.

Steamer Grace Dollar, Capt. Risch, from Seattle.

ARRIVED FROM FOREIGN PORTS.

Steamer Pomona, Capt. Hallman, 39 days from Honolulu.

Steamer Wellington, Capt. Pettersen, from Nanaimo.

Memoranda of Shipping.

Oct. 12.—Arrived: Armenian, from Portland.

Oct. 12.—Arrived: Rymdam, from Rotterdam.

Oct. 12.—Arrived: Steamer Rhyndam, from Rotterdam.

Oct. 12.—Arrived: Steamer Rhyndam, from Rotterdam.

Oct. 12.—The Cosmic Steamship Company's steamer Indravelli, which was

VESSEL UTTERLY DISAPPEARS.

SAN FRANCISCO, Oct. 13.—[Exclusive Dispatch.] The big Little Giant with a crew of four men has disappeared as completely as though swallowed up by the sea. The little vessel left here last Monday towing a string of scows laden with lumber for the Port Townsend Lumber Company. She should have reached Port Townsend by all odds on Monday or by all odds reached there according to advices received at that place this morning but has not returned.

The Little Giant has been cruising in waters adjacent to Point Reyes during the week and during the time she has been there. She may have run into a storm and been compelled to seek shelter in some cove. There has been a heavy blow down the sound and the gales were too much for the vessel.

The vessel is owned by Andrew Hagemeister, William Olds, chief engineer, and Clark Brands.

CONVICTED FOR MURDER.

SAN JOSE, Oct. 13.—Willie Heim was today found guilty of murder in the first degree and recommended to life imprisonment for the killing of W. J. Ellis with an ax on October 30 last. His brother, Henry Heim, was tried last month for the same murder and was recommended to be hanged. The two cases attracted much interest, as the evidence was entirely circumstantial. Willie Heim is 19 years old and Willie 18. The principal evidence against the younger was given by the jury saved his life. It is the belief that he acted under the influence of the older boy. The murdered man named Jackson has also been traced to Oregon and they are charged with

EIGHT-HOUR LAW APPLIES.

WASHINGTON, Oct. 13.—In response to a request from the Secretary of the Interior, the Attorney-General has rendered an opinion holding that the eight-hour law applies to work in the reclamation service.

The question is the conflict between the law and the eight-hour law and the reclamation act, and the effect of that provision men employed in case of an "extraordinary emergency," as provided by the law. He also holds that laborers and blacksmiths may not come within the eight-hour law. Several thousand men are affected by the decision.

NEW YORK REGISTRATION.

NEW YORK, Oct. 13.—Greater New York today numbered 3,437,202, a gain for three days of 511,783; over 1905

MAY DIE OF INJURIES.

Plasterer Run Over by an Engine—He Is Cared for at the County Hospital.

Patrick McGee, a plasterer living at No. 133 East Third street, was struck by a Southern Pacific engine, at Hancock street and Alhambra avenue, last night about 7:30 o'clock, and will probably die as the result of his injuries. Three ribs on the right side of his body were fractured, and his left arm was broken in two places. He also suffered internal injuries, and his head and body were badly lacerated.

From the officers it was learned that McGee was walking on the railroad track and as an inbound train approached he stepped on to the track in front of an outbound switch engine. The crew of the engine did not see him until it was too late.

When the engine struck him, it threw him about fifty feet. He laid on the roadbed unconscious for some time, and was removed to the County Hospital by the police ambulance. McGee's condition is critical.

YOUNG WOMAN LOSES MONEY.

A bold purse snatcher secured a large sum of money from Edna Haskett, of No. 512 Monte Vista street, on a Santa Barbara train yesterday. According to the report given out by the police, the young woman was standing on a rear platform when the train on Alameda street pulled out from the Commercial-street station. The thief rushed by her and snatched her pocketbook. She screamed and people from the car hurried to her assistance, but the man had leaped from the train and disappeared.

ANOTHER BOY BURGLAR.

James Forney, 18 years of age, yesterday confessed to the burglary of Morris Sofsky's second-hand store at No. 363½ East First street. The crime was committed on September 29. Forney was arrested, three days ago, by detectives. He stole a number of watches, clocks, and revolvers, most of which the officers have recovered. He is the seventh boy burglar captured by the local police within a period of a month. He is a Los Angeles product.

STRUCK AND ROBBED HIM.

S. G. Cook met a crowd of roughs in the northern part of the city last evening and became acquainted with them. He took them to eat in a restaurant on Alameda street and then bought a number of drinks for them. When the quartette became satisfied that Cook was not able to take care of his money, one of them knocked him down and relieved him of $3. This happened near the corner of Second and Alameda streets.

STOPPED BY REVOLVER.

E. Brewer fled from Officer Jack Walsh of the University substation, yesterday afternoon, at Chutes Park. Walsh was obliged to fire his revolver into the air to stop the man. Brewer was insulting women in the grand stand, according to the police. Brewer showed fight but was subdued and was, later booked at the central station on a charge of disturbing the peace.

OPERATION KILLED HIM.

Henry H. Freytag, one of the victims of yesterday morning's street-car accident, died in the Sisters' Hospital last evening. Freytag had undergone amputation of both feet. He did not survive the shock following the operation. He had lived at No. 3117 Blanchard avenue. A widow and children survive him.

DEAD IN ENGLAND.

John K. Chalmers, business manager for Carl Leonardi, contractor, received notice last night of the death of his father's brother, Henry Chalmers, in London. Lewis Chalmers, father of John K. Chalmers, was for many years president of the Bank of Edinburgh, and was a pioneer of California, operating heavily in mines in Alpine county.

SAYS STOCK WILL RISE.

BOSTON, Oct. 13.—[Exclusive Dispatch.] James J. Hill says that United States Steel common stock will sell at the price of preferred stock within the next year. There is now nearly eight million tons of steel ore ready for unfilled orders.

MRS. CRESSEY NEAR DEATH.

Mrs. Frederick J. Cressey, wife of Capt. Cressey, is lying at the point of death at the residence, No. 1644 Grammercy place. Mrs. Cressey is suffering from brain fever and her friends will be pained to learn that her condition is critical.

LOSES WATCH AND CASH.

Burglars took a gold watch and about $15 in cash from the room of J. L. Schooler at No. 728 Lawrence street, Friday night. The matter was reported to the police yesterday.

HAYNES HOME FROM EUROPE.

Dr. John R. Haynes returned yesterday from his tour of Europe.

OBITUARY.

Oscar Reuter.

DENVER, Oct. 13.—Oscar Reuter, attorney, for many years prominent in politics and business in this city died today in Paris, France. He was 55 years old.

Richard B. Borden.

FALL RIVER (Mass.) Oct. 13.—[Exclusive Dispatch.] Richard B. Borden, one of the best-known cotton manufacturers in the country, treasurer of the Richard Borden and Troy mills, died here today after a long illness. Richard Borden graduated from Harvard and worked his way up from a clerkship in the mill offices.

INJURES THE SLOPE.

WASHINGTON, Oct. 13.—A complaint has been made to the Interstate Commerce Commission by the North Carolina Case Workers' Association, whose membership consists of firms engaged in the manufacture and sale of furniture, against many lines of railroad in the West and Northwest because of alleged unjust and discriminatory charges for the transportation of furniture, especially from High Point, N. C., and Danville, Va., to Pacific Coast points.

The complainants declare that the railroads charge them $1.70 per hundred pounds to carry furniture from the North Carolina territory to Pacific Coast points and insist upon a minimum carload weight of 20,000 pounds, whereas they claim to be able to put into a car only 12,000 pounds of furniture. They insist, therefore, that the rates are unreasonable and ask the commission to issue an order requiring the railroads to limit thirty-six foot carload lots of furniture to 12,000 pounds.

CHILEAN CABINET RESIGNS.

SANTIAGO (Chile) Oct. 13, 10:46 p.m.—The Chamber of Deputies has just voted against the government over the nomination of a member of the Council of State. This throws out President Montt's first ministry.

Don Pedro Montt was inaugurated President of Chile September 18, in succession to Jermain Riesco.

USED MAILS ILLEGALLY.

ST. PAUL (Minn.) Oct. 13.—Walter C. Cunningham, president of the American Land Company, was found guilty today in the District Court of using the mails to defraud by collecting fees from persons who placed land with him for sale.

Invest in the Shipping Industry

The recent organization of the Coastwise Steamship Company, with a capital stock of $250,000, marks the inauguration of a new industry in Southern California.

Capital invested in shipping returns larger dividends than may be obtained through other investments. The shipping industry made San Francisco what she was before the fire. The Coastwise Steamship Company has been organized by LOS ANGELES business men of the highest standing, and will be managed in the interests of LOS ANGELES and Southern California on a conservative business basis.

There is no promotion stock in this undertaking and it is not a stock jobbing scheme, but an industrial enterprise which will work to the great advantage of this entire community. It will make Los Angeles independent of San Francisco ship owners

An opportunity is afforded for the safe investment of funds in the stock of this Company, which will assure handsome returns. Every one, either with money to invest, or who have the best interests of Los Angeles and Southern California at heart, should learn the facts concerning the shipping situation on the Pacific Coast. Full particulars will be furnished upon application at the offices of the Company.

Coastwise Steamship Company, Inc.

INCORPORATORS:
LESTER L. ROBINSON, President.
JOSEPH E. CULVER, Vice-President.
L. C. TORRANCE, Treasurer.
A. J. KOLL.
National Bank of Commerce, Depository.

SUITE 416 DELTA BUILDING
Home Phone 5708
Sunset Phone—Broadway 2840

A Conservative Investment In Copper

THE
BUTTE AND GREENWATER COPPER COMPANY

Has just been organized. Among its directors are: Mr. Wallace Corbett, Superintendent, of the Boston and Montana Copper Co., Butte, Montana, and Mr. Jack Adams, General Superintendent, of the Amalgamated Copper Co., of Butte, Montana. Names such as these spell success. This is the opening of Treasury Stock.

See us at once for particulars.

JOSEPH BALL COMPANY

Bankers
SUITE 1, HOMER LAUGHLIN BLDG.

UNDELIVERED TELEGRAMS.

The following telegrams are undelivered at the Western Union Telegraph Company: Mrs. J. F. Platt, Sidney Beach, M. Ito, Miss Mae Cook, Mrs. M. E. Gilpin, William De Hoag, L. Evans, Z. Libeloto, Scott White, John H. Williams, E. A. Hougendobler, N. Tutleman, H. A. Riwdel, R. K. Hilton, W. R. Pond, Wash Ewing, George Wharton James, E. F. Henderson, R. M. Graham, Mrs. Beatrice C. Chaney, E. H. Menscke, R. B. Bachelder, R. S. Dorsey, Mrs. J. W. Sanders, J. E. Cochran, E. G. Herring, Mrs. Maud Gard, W. C. Wooten, A. N. Davis, Lee Kendall, J. A. Bench, Dr. P. D. Caler, Mrs. S. Bosler, E. N. Chaney, D. Creighton, Will E. Chapin.

LODGING-HOUSE RAIDED.

In a raid on a negro lodging-house crap game, a squad of plain clothes men and uniformed patrolmen, under command of Sergeant Williams, arrested fifteen colored men, last evening. The house is at No. 227½ East Second street. The officers entered the place through doors and windows and caught a crap game in full blast. They confiscated money and dice and arrested two large patrol wagonloads of negroes.

Fortunes For All Who Invest Now

Greatest Electrical Discovery of the Age.

SAVES $9,711,655 A YEAR

Unusual Opportunity Now Offered the Man of Small Means to Become Independently Rich.

Every great electrical invention has made fortunes for its original stockholders. The American Bell Telephone Company has paid $20,000 for each $100 invested in its stock at the organization. People then laughed at the idea of there ever being a general need for the telephone. It was hard to make investors see the possibilities of the business. Those who did are among the world's richest people.

Such chances are not often offered the small investor. The first such opportunity in a great many years, that gives promise of duplicating the telephone in profits and universal demand is the Electric Signagraph and Semaphore.

Some of the best-known railroad experts in America declare these instruments will prevent railroad collisions. They give absolute privacy to party telephones, make it possible for a train to be stopped by the train dispatcher at any point on his division, and permit the sending of private telegrams to any one of 100 or more telegraph offices without the knowledge of other operators and without in any way interfering with the regular telegraph circuit.

RAILROAD ADOPTS SYSTEM.

No extra wires are required. The cost is so small and the advantages are so great that it is predicted by some of the best experts in America that all railroads will adopt the system. The Denver, Northwestern and Pacific has already ordered the Signagraph and Semaphore for its entire lines. The Independence Telephone Company Association has offered 25 cents a month rental for the Signagraph, to be used on party telephone lines. They have 7,000,000 telephones, most of them on party lines. One Signagraph is required for each telephone. Only 300,000 instruments will earn the stockholders of the Electric Signagraph and Semaphore Company $900,000 a year.

There are 200,000 miles of railroad in the United States, less than 10 per cent. of which is equipped with a signal service because of the inefficient systems heretofore used and their great cost. If only one-twentieth of this mileage—less than 5 per cent.—were equipped with the Signagraph and Semaphore the stockholders would earn $600,000 a year—25 per cent. on the present selling price of the stock in addition to the revenue offered by the telephone company.

50,000 LIVES LOST.

More than $2,000,00 were lost last year in property destroyed in railroad collisions, and 50,000 persons were killed or injured. This amount would cover the entire cost of the Signagraph and Semaphore system over every mile of railroad in the United States for two years and make the horrors of railroad collisions unknown.

Experts admit the necessity for these instruments. Farsighted investors are putting their money into the company.

Every statement made herein will be verified to the letter. A limited amount of the treasury stock is now for sale. No one will be asked to invest a cent until he has thoroughly satisfied himself of the merits of the proposition. All who can are urged to come and see these instruments in operation. Those who cannot and want to know the full details of the company, its organization, its patents, and what experts say of it should write at once for full particulars.

Stock is now rapidly selling at 25 cents a share, par value $1.00, fully paid, and non-assessable. The price will be advanced to 50 cents a share as soon as the present block of 50,000 shares is disposed of. The right is reserved to advance the price without notice. Those who care to take this stock before the price advances may send their remittances with the distinct understanding that the entire remittance will be returned at any time within ten days of the date of the order if they are not thoroughly satisfied with the proposition. In order to insure securing stock at the present price remittance should be sent at once with the above understanding. Payments are accepted in cash or installments of one-fourth down and one-fourth the first of each month until paid for. No subscription of less than 100 shares will be accepted. A discount of 5 per cent. will be allowed on all subscriptions accompanied by remittance in full. Address all inquiries to or call in person on National Mortgage and Bond Company, 554 First National Bank Building, Chicago.



The Oldest Savings Bank in Southern California

A LITTLE EACH WEEK

deposited in a savings account amounts to a goodly sum in a few years. Persistent saving is the only sure road. Easy enough when you once get the habit.

3% ON ORDINARY SAVINGS ACCTS. 4% ON TERM DEPOSITS.

OFFICERS AND DIRECTORS.

Wm. G. Kerckhoff, Pres. — J. F. Bartlett
A. H. Braly, Vice-Pres. — M. S. Heffman.
W. D. Woolwine, Vice-Pres. — W. D. Longyear.
Chas. H. Toll, Cashier. — J. H. Griffin, Secy & Asst. Cashier.
C. W. Wilson, Asst. Cashier.

OVER 30,500 DEPOSITORS
ASSETS $8,000,000

Southern California Savings Bank
Union Trust Bldg., S. E. Cor. 4th and Spring

WE SELL TODAY: Associated Oil. Get in now. Going up.

DON'T TAKE

WE BUY TODAY: 6 Home Telephone Bonds. Bring them with you.

Our word for it, but investigate for yourself. You will find that you can get 6 per cent. for years with absolute safety or sell your bond in a short time for 630 more than you paid for it. What better chance for you?

WE SELL MUNICIPAL BONDS TO PAY 4½%

AMERICAN SAVINGS BANK

Capital and Surplus $270,000
4 Per Cent Paid on Term Deposits.

N. E. Cor. Third and Spring Sts.
Money to Loan on Real Estate

"PAUL JONES"

Yes, it's the real, genuine "Paul Jones" we are offering tomorrow for

$1.10 QUART

Our wine department is a most important feature of our business. Sparkling and healthful wines that are absolutely pure and delicious.

Fine Claret Wines
50c PER GALLON UP

Fine Riesling Wines
75c PER GALLON UP

Port and Sherry
8 YEAR OLD QUALITY
$1.00 PER GALLON

RIGHT TREATMENT
RIGHT PRICES
RIGHT GOODS
ALL YOURS

German-American Wine Company
314 WEST FIFTH STREET
Phones Home 4388. Main 2682.

Children's Night

Bring them in. Open their account with a dollar or more. We pay 4 per cent. interest and will loan them a bank to keep their savings in. Open every Saturday night from 6 to 8:30.

The Bank of Southern California
218 7th and Broadway.
J. B. Lankershim, Pres.

MARCONI SECURITIES,
AMERICAN & CANADIAN INSTALLMENTS.

Small monthly payments accepted. Call or write for prospectus and terms

E. J. OWENS & CO.,
728-729 Bryson Blk.

FOR
Income Real Estate
SEE
A. B. Chittenden
315-16-17 Union Trust Bldg.
Fourth and Spring Sts.

Do People Shun You

ON ACCOUNT OF FOUL BREATH FROM CATARRH?

Then Read Below



"My, My! What a Breath! Why Don't You Have Ganss Cure that Catarrh?

If you continually hawk and spit and there is a constant dripping from the nose into the mouth, if you have foul, disgusting breath, you have catarrh and I can cure it.

All you need to do is simply this: Fill out coupon below.

Don't doubt, don't argue! You have everything to gain, nothing to lose by doing as I tell you. I want no money—just your name and address.

This coupon is good for one trial package of Gauss' Combined Catarrh Cure, mailed free in plain package. Simply fill in your name and address on dotted lines below and mail to

C. E. GAUSS, 287 MAIN ST.
Marshall Mich.

.....
.....
.....

30% Profit Now Earning

for holders of 20,000 shares stock in lumber company.

Capital Stock.....200,000 shares
Balance in treasury.....150,000 shares

50,000 shares are now open to subscription at $1.00 per share. Property assets of $235,400 in fine redwood timber lands. Sawmills, railroads, etc., in full operation. Particulars—

FALLIS & BOYNTON,
B415 MASON BUILDING, FOURTH AND BROADWAY.
Telephones—Main 5577; Home, F4116.

Because the People Save



France is one of the strongest nations in the world, financially speaking. We pay 3 per cent. on ordinary accounts, 4 per cent. on term deposits, and 4½ per cent. on term certificates of deposit.

OCCIDENTAL TRUST AND SAVINGS BANK
N.W. Corner First and Broadway.

SCHOOL OF INDIVIDUAL INSTRUCTION, 428 S. Hope st., accredited, South 3141; established eight years; best of references; simple methods; minimum time; maximum progress. No pupil has ever failed here. MABEL A. SUMMERS, Prin.

Clearinghouse Banks.

NAME	OFFICERS	
Citizens' National Bank S. W. Cor. Third and Main Sts.	R. J. WATERS, Pres. A. J. WATERS, Cashier	Capital ..$300,000.00 Surplus and profits ..$325,000.00
The National Bank of Commerce In Los Angeles N.E. Cor. Sixth and Spring Sts.	F. M. DOUGLASS, Pres. CHAS. EWING, Cashier.	Capital .....$200,000 Surplus $20,000
Central Bank N. E. Cor. Fourth and Broadway	WILLIAM MEAD, Pres. W. C. DURGIN, Cashier.	Capital .....$100,000 Surplus and profits ...$130,000
Broadway Bank & Trust Company 208-10 S. Broadway, Bradbury Bldg.	WARREN GILLELEN, P. R. W. KENNY, Cashier.	Capital .....$250,000 Surplus and undivided profits..$150,000
Commercial National Bank of Los Angeles, 432 S. Spring St.	W. A. BONYNGE, Pres. C. N. FLINT, Cashier.	Capital .....$200,000 Surplus and undivided profits ..$24,000
Farmers' and Merchants' Natl. Bank Cor. Fourth and Main Sts.	I. W. HELLMAN, Pres. CHAS. SEYLER, Cashier.	Capital ...$1,500,000 Surplus and profits ...$1,500,000
Merchants' National Bank N. E. Cor. Second and Main.	HERMAN W. HELLMAN, Pres. W. H. HOLLIDAY, Cash.	Capital .....$200,000 Surplus $350,000
American National Bank S. W. Cor. Second and Broadway.	W. F. BOTSFORD, Pres. T. W. PHELPS, Cashier.	Capital ....$1,000,000 Surplus and profits $110,000
The United States National Bank of Los Angeles. Corner Main and Commercial Sts.	ISAIAS W. HELLMAN, Pres. F. W. SMITH, Cashier.	Capital .....$200,000 Surplus and und. profits $6,000
National Bank of California N. E. Cor. Second and Spring.	J. E. FISHBURN, Pres. W. D. WOOLWINE, Cashier.	Capital stock .....$500,000 Surplus and undivided profits ..$100,000
State Bank and Trust Company N. W. Cor. Second and Spring.	JOHN R. MATHEWS, Pres. A. C. HARPER, Cashier.	Capital .....$300,000 Surplus and profits $60,000
First National Bank S. E. Cor. Second and Spring.	J. M. ELLIOTT, Pres. W.T.S. HAMMOND, Cash.	Capital ....$1,250,000 Surplus .....$250,000 Und. profits$1,157,747

4% INTEREST PAID ON SAVINGS CONSOLIDATED BANK 124 SOUTH BROADWAY DEPOSITS GET A BANK ACCOUNT ONE DOLLAR WILL OPEN AN ACCOUNT NO TROUBLE TO ANSWER QUESTIONS

Trust Companies.

The Southern Trust Co.

540 South Broadway MAIN 6315 HOME 6615

FORMERLY The Mercantile Trust & Savings Bank

Money to Loan on Approved Real Estate

Secure Interest on Your Bank Account.
4 Per Cent. Paid on Term Deposits.
3 Per Cent. Paid on Ordinary Deposits.
Certificates of Deposits Issued Bearing Interest.

J. A. GRAVES, Pres. — W. JARVIS BARLOW, Vice Pres.
H. F. STEWART, Vice Pres. — PHILIP KITCHIN Cashier.

THE SOUTHERN TRUST CO. 540 South Broadway City

Merchants Trust Co.

209-211 South Broadway Capital $500,000.00
INTEREST PAID ON CHECKING ACCOUNTS

TITLE INSURANCE & TRUST CO.

Corner Franklin and New High Streets

Issues Policies of Title Insurance — Issues Certificates of Title
Acts in All Trust Capacities — TEL. EXCHANGE 12

North American Trust Company

BONDS, STOCKS, REAL ESTATE
Main Entrance Grosse Bldg., 125 W. Sixth Street

Bonds and Investments.

LUTHER H. GREEN Bonds and Stocks

429-430 Pacific Electric Bldg. Main 984; Home 5492

WE SELL GUARANTEED MINING STOCK
We buy and sell Mines. Send for sample copy "Standard Copper News"
The General Securities Co. Suite 308 Pacific Electric Building, Los Angeles, Cal.

FIELDING J. STILSON CO.

PAID UP CAPITAL, $150,000
REALTY STOCKS, BONDS

Carefully selected investments, netting from 4 per cent. to 8 per cent. 305 H. W. Hellman Bldg. Member Los Angeles Stock Exchange, Los Angeles Realty Board. Los Angeles, Western Union Code. Cable Address "Stilson." Telephones 105.

The Provident Mutual Building & Loan Asociation

Money to Loan on Improved Property or for Building

DIRECTORS:

L. W. BLINN, L. J. CHRISTOPHER, F. BONFILIO,
DR. WM. BABCOCK, H. W. HELLMAN, E. A. WILSON,
NILES PEASE, J. M. HUNTER, Secretary.

135 SOUTH BROADWAY, LOS ANGELES, CALIFORNIA

National Securities Co.

DESIRABLE BONDS WITH STOCK BONUS
224 Mason Building, Home F4289

6 Per Cent on our coupon stock for investors. This is backed by first mortgages on real estate. Convenient and prompt as to both principal and interest.

Loans made to pay for homes. Monthly payments, and loan not due until money accumulates to pay it off.

FIDELITY SAVINGS AND LOAN ASSOCIATION,
C. C. Boynton, Pres. G. H. Wadleigh, Sec. 125 So. Broadway.

THE CITY IN BRIEF

BREVITIES.

Madame Tully's parlors at Hotel Cumberland, 243 S. Olive street, are crowded daily by ladies who are well acquainted with this lady's reputation for positively removing wrinkles and all facial blemishes in one treatment. She is rightly considered America's Greatest Dermatologist. Madame Tully has been in Salt Lake since the fire, from which she fled, and is now on her return to California. It is not necessary to mention the merits of the Madame's work, as she is well known all over the country, where she has been engaged for twenty years in Dermatology. Deep wrinkles, smallpox pits, moles, birthmarks and scars permanently and scientifically eradicated by electricity. Superfluous hair removed with electric needle. Madame Tully guarantees all of her work and brings with her all of the latest inventions of Vibrators and all Facial Applicators. Toilet Preparations, etc. Ladies are invited to call. Address all mail, Parlors Hotel Cumberland, 243 South Olive street. Madame Tully will give a full course of instruction for professional use. The Madame has private apartments for patients while under treatment.

Los Angeles county has the lowest tax rate in the State. Also has the lowest valuation for assessment purposes of any county. Does not pay $1 taxes into State Treasury more than she should in proportion to other counties. The "machine boosters" (including a portion of the Federal Brigade) are busy making misstatements to prejudice the voters against Ben E. Ward, Independent candidate for County Assessor. Don't forget: "Every knock is a boost." Phunny how solicitous these interests get in the public welfare just a few days before election, every four years. Vote for Ben E. Ward. Why not?

No lady runs any risk whatever by order work made by Mrs. Kruseman, milliner, 1302 Pico, corner Rich, as through long European experience she is so sure of her work that she fully guarantees perfect satisfaction. Not having the high expenses, Mrs. Kruseman can be, and is, always reasonable, charging only according to materials used and work done. Mrs. Kruseman gives retrimming the same careful attention. Highest references.

The Bon Marche—a new department store organization, which is to be conducted along cooperative lines—is offering a limited allotment of shares for popular subscription. A complete plan of the proposition may be had by calling at the office of the company—or will be mailed upon request. Le Sage Bros. Company, temporary office, 320 Laughlin building.

Hardwood floors—I put down plain and ornamental floors, renovate old floors, make them like new; do the best work in the city. Have us do the work while on your vacation. Our men are careful and trustworthy; first-class work at reasonable prices. Cooperative Hardwood Floor Co., 215 Mercantile place. Home 4297. Main 5183.

Furs—The largest and most complete stock of fur novelties in the city. You may now secure your winter furs by paying a small deposit—getting the pick, and also you'll be protected from the advance price. This is the only exclusive fur store in this city. Furs made to order. D. Bonoff, furrier, 212 South Broadway. Home 3498.

Why pay $3 to $5 for eyeglasses and spectacles when we sell the best A1 crystal reading lens in a ten-year gold-filled frame for $1.50, fitted to your eyes without extra charge by a graduate State-registered optometrist. Satisfaction guaranteed. Clark's, 355 S. Spring, opposite new Hellman Bldg.

The "Ville" will offer tomorrow smart street hats at $5 which will be far in advance of the usual headwear shown at such a small figure. Even in these popular priced goods there are manifest touches of that individuality in millinery that has so characterised "Ville" hats this season.

Reichenbach's Electric Floor Polisher, the best thing for polishing hardwood floors. Phone about it. We would be glad to estimate with you. Home 7441. Main 2431. We also repair, upholster and polish furniture. Some choice antiques in furniture for sale at shop, 747 S. Spring st.

Labory & Welen, French milliners, are exhibiting a new line of turbans this week. In connection with the millinery department is a modern manicuring, shampooing and hair dressing parlor, in charge of Miss Seifke, the well-known facial massage and hair dyeing specialist.

Ladies, have you called on Miss Moore, the exclusive parlor milliner, since her return from New York? She has an elegant stock of both dress and street hats, including pattern hats and Parisian novelties. Address 535-5 Mason building, corner Fourth and Broadway.

J. W. Frey has moved his stock of mantels, grates, tiles and andirons to his warerooms at corner of Los Angeles and Twelfth streets, where can be seen the largest assortment of black and brass fireplace trimmings to be found in the United States at lowest prices.

British subjects are requested to send their addresses to the undersigned. British born persons owning property in California are advised to execute wills, appointing resident executors. Form gratis on application. C. W. Mortimer, British Vice-Consul.

City Steam Carpet Cleaning Works. We thoroughly clean your carpets and rugs. Our refitting is the very best. We make over all kinds of mattresses and do high-grade upholstering. 507 S. Flower. Both phones, 427.

John Bloeser, Home phone F2669.

We are now prepared in our new factory to handle all kinds of ostrich feather repair work, dyeing, cleaning and curling. Experts only employed. mail orders promptly attended to. Cawston's Ostrich Farm, South Pasadena, Cal.

Hardwood floors—Replace your worn-out carpets with our polished floors. We also renovate old floors and make them like new. Smith Floor Co., No. 425 West Seventh st. Tel. Main 2668; Home F6629. Established 14 years.

Miss Greer's exhibit of fall millinery is a revelation of rare art. French patterns and her own designs in exquisite creations, which draw the general exclaim: "Oh, how beautiful!" 1214 S. Figueroa. Home phone 4265.

S. Horwitz, the well-known ladies' tailor, now at 500½ S. Broadway, room 4, has a reputation for doing the best class of work and never fails to give a perfect fit in fashion's latest styles. An order convinces and proves.

Voting a straight Republican ticket by putting X in circle at head of column will not be a vote for Ben E. Ward for County Assessor. He is an independent candidate. Don't forget this.

Boarding department, Cumnock School, will be ready October 20. Accommodations for twelve young women. Particulars at school, 1500 S. Figueroa st.

Sponging dress goods and wash materials a specialty. Accordion and fine knife plaiting. Sunburst skirts. Zimmerman's button factory, 254 S. Bdway.

Children's classes in physical culture and elocution afternoons after school; small classes; individual attention. Cumnock School, 1500 S. Figueroa st.

Hotel Rosslyn, 423 South Main street. Special chicken dinner today from 4:45 to 7:30 p.m., for 35c; all other meals 25c; 21 meals $5. Hart Bros.

The Natick House will serve chicken dinner today from 4:45 to 7:30 p.m., 25c; all other meals, 25c; 21 meals, $5; good service. Hart Bros.

parliamentary drill Tuesday, October 16, at 10:30 a.m. 1880 West Adams st. Phone B1079.

The Los Angeles Fireworks Company always carry a full line of fireworks, lanterns, flags, confetti. Tel. A1013.

Garment cutting, designing, etc., practically taught. Perfect system. Rosenbleet's College, 1400 W. Seventh.

Save your souvenir postals. Postcard albums one-third off this week. Merrick Reynolds Co., 222 S. Broadway.

Expert repairing of statuary, art wares, china, cut glass, metal work, bric-a-brac. Miller, Seventh and Hill.

Mrs. Osgood will organize class for parliamentary drill. Mrs. Emma Edgerton's, 134 North Boyle. Phone D1175.

Otto C. Fleck announces the opening of the Downey-avenue café, No. 2122 Downey avenue, on Sunday, October 21.

A pair of Bifocal lenses for far and near, only $1. Dr. Garfield, room 618 Grant Bldg., 4th and Broadway.

W. T. Woods will form a class for beginners in dancing Monday evening, October 22. 748 S. Figueroa st.

Needlework Emporium—An exclusive display of needlework and material, 1314 S. Grand ave., near Pico.

All postal-card albums at 33 1-3 per cent. off this week. Merrick Reynolds Co., 222 S. Broadway.

Dr. Samuel M. Slocum, ear, throat and nose. Suite 443 Citizens' National Bank Bldg.

One dollar postal-card albums 75c. Merrick Reynolds Co., 222 S. Broadway.

E. A. Lundy, dentist, suite 411-12 Grosse Bldg., Spring st. and Sixth.

Postal card albums, one-third off. Merrick Reynolds Co., 222 S. Broadway.

Dr. Titian Coffey has resumed practice. Suite 540 Wilcox Bldg.

Three-dollar postal-card albums $2. Merrick Reynolds Co., 222 S. Broadway.

Dr. Stivers moves to Temple Auditorium November 15.

Children's shoe store, 204 S. B'dway. Furs. D. Bonoff, furrier, 212 S. B'way. Schillinger's Orchestra, Home E 2921. Mrs. Stahmer, baths, 443 S. Br'dway. Osteopath—Dr. Locke, Grant Bldg. Hersee, piano tuner. Exton's.

DEATH OF FATHER HEALY.

Prefect of Studies of St. Vincent's College Passes Away at Age of Thirty-three.

Rev. Father Healy, prefect of studies in St. Vincent's College, died at the Sisters' Hospital last night, at the age of 33 years. He was a native of New Orleans, and came to this city in 1894, and had been connected with St. Vincent's in some capacity ever since.

He was a bright and affable young man of fine education, but had been affected with tuberculosis for a long time. His condition only became serious within a few days, and he visited the college ten days ago. The funeral will be held at St. Vincent's Church on Tuesday morning at 8:30. Bishop Conaty officiating. Interment at New Calvary Cemetery.

SWEDISH NATIONAL FESTIVAL.

Swedish residents of the city are arranging for a great national festival and bazaar, to be given for the benefit of the Swedish Lutheran Church at Elks' Hall. It will open on the night of November 1 and continue for five nights. More than 100 men and women will appear in native Swedish costume, and many tableaux will be given depicting familiar Swedish scenes; booths will be decorated to represent the different provinces in Sweden. One of the tableaux to be given on the opening night will represent a wedding of the seventeenth century, and an entertaining programme will be produced each evening.

MRS. ZIMMER ILL.

Mrs. N. W. Zimmer, wife of Supt. Zimmer of the Society for the Prevention of Cruelty to Animals, lies at the point of death in Troy, N. Y. A combination of lung and heart trouble has placed her in a critical condition. In passing over the altitudes of the Rocky Mountains en route, Mrs. Zimmer suffered a collapse, from which it is feared she will never recover. Relatives attend at her bedside and her husband will leave this city shortly. Mrs. Zimmer has always assisted her husband in S.P.C.A. work, and was greatly interested in the welfare of dumb animals.

VITAL RECORD {BIRTHS, DEATHS, MARRIAGES.

Births.

MEMORY—To the wife of H. E. Memory, Jr., No. 364 South Hope street, a daughter.
WOODWARD. To the wife of Ben L. Woodward, No. 1907 East Washington street, October 8, a daughter.
JORDAN. To the wife of Robert Jordan, No. 1804 Wall street, a daughter.
BOYER. October 8, at No. 422 E. Eleventh street, to the wife of R. P. Boyer, a daughter.

Deaths.

SUMNER. In San Francisco, Oct. 11, aged 22 years, Flora L., beloved wife of J. W. Sumner of this city; daughter of Mr. and Mrs. P. W. Muller, of 136 West Jefferson street, Los Angeles. Funeral Sunday at 2 p.m. from the Seventh Day Adventist Church, Carr street near Main. Interment, Rosedale.
CASWELL. In Los Angeles, October 13, 1906, Fred M. Caswell, aged 43 years. Funeral services at the residence, 1211 West Twenty-third street, Sunday, at 2 o'clock. Friends invited.
DUMM. At Ocean Park, October 12, 1906, at 2:30 a.m., Henrietta Marie, beloved wife of Dr. W. W. Dumm. Interment at San Gabriel Cemetery, on Sunday, October 14, at 12 o'clock.
MAHER—At San Francisco, Oct. 11, Thomas F., beloved son of Mrs. Honora, and and brother of Edward J., William F., Richard and Margaret Maher, of Wilmington, Cal., aged 32 years. Funeral today at 2 p.m., from the funeral parlors of Cunningham & O'Connor, 1021 S. Grand ave. Services at cathedral of St. Vibiana, at 2:30 p.m. Interment Calvary.
MARCHAND. Entered into his rest on Thursday, October 11, 1906, at the Hospital of the Good Samaritan, Los Angeles, Cal., Uldric Joseph Marchand, aged 32 years, son-in-law of D. M. McDonald of same place, attorney-at-law.
JACKSON. In this city, October 11, Charles Jackson, aged 56 years, beloved husband of Mary Louise Jackson. Funeral from the chapel of Pierce Bros. & Co., Flower street, October 14 at 2 p.m.
GALLANDET. Oct. 12, 1906, Rev. S. H. S. Gallandet, a native of Washington, D.C., aged 64 years. The funeral services will be held at Bresee Bros. chapel, 855 S. Figueroa, Monday at 10 a.m. Friends invited. Eastern papers please copy.
RUSSELL. Charles Perceval, in this city, Oct. 11, 1906, age 62 years. Funeral private.
WILSON. At Los Angeles, 12:30 a.m., Saturday, Oct. 13, 1906, Samuel D. Wilson, aged 68 years, 8 months and 11 days. Funeral services at Bresee Bros. chapel, 855 South Figueroa st., Monday 2 p.m. Interment at Rosedale. Friends invited.
STANSBURY. Entered into rest at midnight, Oct. 12th, Mrs. S. J. Stansbury, beloved mother of Charles S., George, May and Minnie Stansbury. Funeral today (Sunday) at 2 p.m., from the late residence, No. 1052 Florida st. Friends invited.
ROADS. Entered into rest, October 12, Josiah Halstand Roads, aged 83 years. A native of Hillsboro, O. Funeral services, will be held at Immanuel Presbyterian Church, Monday, Oct. 15, at 2:30 p.m. Cremation private.
BEAVER. At Delavan, Wis., October 10, Pheba L. Seaver, wife of James E. Seaver, and mother of Mark D. Seaver of Indio.
GUTHRIE. In this city, October 13, 1906, John Guthrie, a native of Ohio, aged 68 years. Funeral from the chapel of Robt. L. Garret & Co., No. 1237 South Flower street, Monday, October 15, at 2:30 p.m. Interment Rosedale. Please omit flowers.
SANBORN. In East Los Angeles, October 13, 1906, Amanda M. Sanborn, aged 54 years. Funeral services Monday, October 15, at 2 p.m., from the chapel of Pierce Bros. & Co., 330 South Flower street.

Marriages.

DEYS-GOSS. William S. Deys, aged 24, a native of New York, and Rachel Goss, aged 24, a native of Illinois. Both residents of Los Angeles.
CRONK-OGDEN. Frank J. Cronk, aged 29, a native of New York, and Artis Ogden, aged 25, a native of Kansas. Both residents of Long Beach.
ALSAP-ZUNKEL. John W. Alsap, aged 25, a native of Arizona, and Carolina A. Zunkel, aged 23, a native of Missouri. Both residents of Los Angeles.
BAKER-LANE. Burry DeGarmo Baker, aged 24, a native of Iowa. Both residents of Los Angeles.
MERRIWEATHER-LOWE. Samuel E. Merriweather, aged 26, a native of Illinois, and a resident of Los Angeles, and Stella Lowe, aged 20, a native of Indiana, and a resident of Gardena.
ROSE-COLLINS. Bertran D. Rose, aged 23, a native of Canada, and Cleo F. Collins, aged 18, a native of Colorado. Both residents of Los Angeles.
JONES-BLEDSOE. William T. Jones, aged 30, a native of Indiana, and Anna E. Bledsoe, aged 21, a native of Iowa. Both residents of Los Angeles.
REUTINGER-HELME. Emil A. Reutlinger, aged 24, a native of Switzerland, and Cora L. Helme, aged 20, a native of Illinois. Both residents of Los Angeles.
BESSIRE-WAGGENER. Otto L. Bessire, aged 21, a native of Iowa, and Bessie Waggener, aged 19, a native of Kansas. Both residents of Los Angeles.
M'CANN-DOHN. Frederic J. McCann, aged 21, a native of Missouri, and Elizabeth D. Dohn, aged 16, a native of California. Both residents of Artesia.
PINA-FLORENANSON. Cabarino Pina, aged 31, a native of California, and Teresa Florenanson, aged 18, a native of California. Both residents of Santa Monica.
HULL-LEITCH. Francis E. Hull, aged 32, a native of Iowa, and Margaret M. Leitch, aged 30, a native of Kansas. Both residents of Pasadena.

Obituary.

LOS ANGELES, Cal., Oct. 14, 1906,
824 Custer Avenue.

In memory of Mrs. Mary Pierce Daniel, who died June 22nd last. Born October 14, 1830, in Pehnsylvania. This is her 44th birthday. When 12 years old her father, Moses Pierce, removed to De Kalb county, Ill., near Belvidere. Boone county, where we were married May 14, 1854, and started to California soon thereafter. On account of Indian troubles we only went to Denver, Colo., where we lived many years. Two children were born to us, a girl and a boy. The boy has made his home with us. The girl is married and is Mrs. J. W. Lyall of this city.

We were sixty-four days on the plains. She kept a journal of daily occurrences, which was very interesting, as we had many narrow escapes from death or worse from Indians. The journal and many of her compositions have been lost or destroyed during her last illness. She was a sufferer from rheumatism for nearly two years. She had nearly recovered when other complications caused her death.

She was a loving wife, companion, friend and partner of Jacob Daniel. She was also a Christian mother and friend to all who knew her, and was called by many children, "Grandma Daniel," which is the only mark on her grave, except vases of fresh flowers, which we hope to keep fresh as long as we live. We hope she is happy over there and nearer my God, to Thee.

We wish to thank all the friends who assisted at her funeral, and especially Misses Irene Knowlton and Anita Davis, who kindly sang "Nearer, My God, to Thee."

Denver, Colo.; Traer, Iowa; Waterloo, Iowa; Lake Charles, La., and Belvidere (Ill.) papers please copy, and oblige.

JACOB DANIEL.

PENTALPHA LODGE, No. 202, F. and A. M., will meet on Sunday, the 14th October, 1906, at 2 o'clock p.m., to attend the funeral of Bro. Charles Jackson.

By order of the W.M.
W. W. ROBINSON, Secretary.

Attention, Stanton Relief Corps.

Members are requested to attend the funeral of Mrs. Sanborn at Pierce Bros.' chapel, 330 S. Flower st., at 2 p.m., Monday.

GENEVRA B. AIGIE, President.



CUT GLASS NAPPIES

In the beautiful pin wheel pattern. This has always been a popular pattern in cut glass and always high in price. We are offering this pattern for a short time at unusually low prices.

5-inch nappie $2.00
6-inch nappie $2.25
7-inch nappie $3.75
8-inch bowl $5.00



Boys' Watch $5.50

Splendid little time keeper and a very pretty gold-filled hunting case, 12 size, American movement. A watch to delight any boy.

Silver Toilet Set $9.90

If you have any Christmas money to spend now, a good place to spend it is for this silver set at $9.90. Packed in a handsome green case, rich lined. Pattern is very handsome. We bought a large number of these sets, so can make such a low price.

Geneva Watch & Optical Co.
305 S. BROADWAY

SIEGEL'S—WOMEN'S—CHILDREN'S WEAR
Myer Siegel & Co.
251-255 SOUTH BROADWAY
"The Women's Wear Specialty House"

SIX NEW MODELS IN WOMEN'S
Tailored Waists
SPECIAL FOR MONDAY

Splendidly tailored of fine silks in elegant modes and beautiful shades for Winter wear.

In solid colors, black and white or brown and white stripes, also black, white and red English plaids, new pleats and box plaited.

Present value, $6.75 and $7.50. Special for Monday only $5.00

FOR OTHER SPECIALS
Read our adv. on the "Cream Sheet"—page 4, Part 6, of this paper.

SIEGEL'S—WOMEN'S—CHILDREN'S WEAR

New Autumn Garments

OUR Autumn Stock of Suits and Coats is now at its best. It embraces the very newest up-to-the-minute Models. Our New York buyer sends us the very latest things. In many instances we are able to show garments as soon as they are shown on 5th Avenue, New York. A visit to the Unique is like a stroll down 5th Avenue.

In the better garments each is exclusive, only one of a kind.

The colors this fall are very effective—mahogany, golden brown, dahlia, London smoke, green, navy and goblin, etc. The new shadow plaids and mannish stripes and checks are also very effective. Perhaps the swellest models are the long coats---then come the jaunty etons, and French blouses.

Half fitting box coat suits in good new stripes and mixtures---marked from $25 to $40.

The new eton effects in plain colors and dark plaids, $35 to $65.

Tight fitting coat ideas in all new fall shades and checks---$27.50 to $45.

French blouses---models all exclusive---$35 to $50.

New line of evening gowns---crepes and pastel shades, $40 to $60.

The Coats

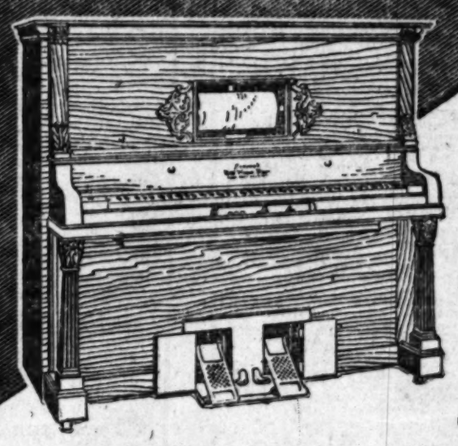
A fine array of the new coat styles is on display. Take especially the auto coat, and we are fortunate enough to have some of the swellest and smartest models on the coast this season. Some original ideas in plaids, stripes and plain effects.

Silk rubber auto coats in plain and plaid effects, too, as well as a full showing of plaid auto and street coats, in effective color combinations---$15.00 to $75.00.



The Unique
CLOAK & SUIT HOUSE
245 SOUTH BROADWAY

The Farrand-Cecilian
You can play it.



Piano, for you can play it, no matter what else can play it, play any kind of music you want—Classical, Operatic, Dance, Ragtime or Coon Songs, even though you know nothing about music or playing. Just slip in a roll of perforated music as shown in the illustration, put your feet on the pedals and go ahead—that's all you need do.

The Farrand-Cecilian is a high-grade upright piano with a brilliant, clear, sweet tone, and with the mechanism of the Cecilian Piano Player built inside the case.

You can play this piano with the fingers, just the same as you would an ordinary piano, or you can play it with the mechanism of the Cecilian Player Player, which is built into it, or it is equally available for the wife and daughter, who have had years of patient study and practice in learning how to play the piano, and for the man who doesn't know a blessed thing about music.

Wouldn't such a piano—a piano that all in the family could play—be used far more than the piano you have now?

Come in and see it anyhow. We'll be glad to show it to you and glad to have you try it. You can buy on very easy terms and we'll take your old piano in exchange if you have one.

GEO. J. BIRKEL C
345-347 South Spring Street
Los Angeles, Calif.

Fraternal Brotherhood Funeral Notice.

Members of the order are requested to attend the funeral of Brother Charles Jackson of La Grand Lodge, No. 9, Sunday, 2 p.m., at Pierce Bros.' parlors. Interment Evergreen.

H. V. STRONG, President.

L. A. Lodge No. 55, A.O.U.W.

All members are requested to meet at Garrett's parlors, 1237 S. Flower, at 2 p.m., Monday, to attend funeral of Brother Guthrie. Interment Rosedale.

W. FRANK FISHER, Recorder.
J. H. ZURBORB, M. W.

Los Angeles Transfer Co., 751-3 South Spring.
Phones, Main 49 or 249. Home Ex. 249. Will send messenger to your residence for checks and deliver baggage without extra charge.

Pierce Bros. & Co., Undertakers.
330 S. Flower. Tel. M., 1837. Lady attendant.

Peck & Chase Co., Undertakers.
421 S. Hill. Both phones 51. Lady attendant.

Bresee Brothers' Co.,
Undertakers. 855 S. Figueroa. Lady attendant.

Baskerville Audit Company.
715 Pay Bldg. Home 2975. Main 6557.

Robt. L. Garrett & Co., Undertakers.
Lady attendant. 1237 S. Flower.

Orr & Edwards Co., Funeral Directors,
Have moved to their new building, N.E. corner 16th and Flower. Both phones 39. Lady assistant. Private ambulance.

Connell, Unterkircher, Crawford
Undertaking Co., 1031 South Grand avenue. Phones 6547. Main 8353. Lady attendant.

F. M. Parker, Plumbing,
Has removed to his new building, No. 815 Central ave. We stop the leaks.

Salt Lake Transfer Co., 217-19 East
[illegible] Members are requested to attend the funeral of Brother Charles Jackson of La Grand Lodge, No. 9, Sunday, 2 p.m., at Pierce Bros.' parlors. Interment Evergreen. H. V. STRONG, President.
L. A. Lodge No. 55, A.O.U.W. All members are requested to meet at Garrett's parlors, 1237 S. Flower, at 2 p.m., Monday, to attend funeral of Brother Guthrie. Interment Rosedale. W. FRANK FISHER, Recorder. J. H. ZURBORB, M. W.
Los Angeles Transfer Co., 751-3 South Spring. Phones, Main 49 or 249. Home Ex. 249. Will send messenger to your residence for checks and deliver baggage without extra charge.
Pierce Bros. & Co., Undertakers. 330 S. Flower. Tel. M., 1837. Lady attendant.
Peck & Chase Co., Undertakers. 421 S. Hill. Both phones 51. Lady attendant.
Bresee Brothers' Co., Undertakers. 855 S. Figueroa. Lady attendant.
Baskerville Audit Company. 715 Pay Bldg. Home 2975. Main 6557.
Robt. L. Garrett & Co., Undertakers. Lady attendant. 1237 S. Flower.
Orr & Edwards Co., Funeral Directors, Have moved to their new building, N.E. corner 16th and Flower. Both phones 39. Lady assistant. Private ambulance.
Connell, Unterkircher, Crawford Undertaking Co., 1031 South Grand avenue. Phones 6547. Main 8353. Lady attendant.
F. M. Parker, Plumbing, Has removed to his new building, No. 815 Central ave. We stop the leaks.
Salt Lake Transfer Co., 217-19 East [illegible] Members are requested to attend the funeral of Brother Charles Jackson of La Grand Lodge, No. 9, Sunday, 2 p.m., at Pierce Bros.' parlors. Interment Evergreen. H. V. STRONG, President.
L. A. Lodge No. 55, A.O.U.W. All members are requested to meet at Garrett's parlors, 1237 S. Flower, at 2 p.m., Monday, to attend funeral of Brother Guthrie. Interment Rosedale. W. FRANK FISHER, Recorder. J. H. ZURBORB, M. W.
Los Angeles Transfer Co., 751-3 South Spring. Phones, Main 49 or 249. Home Ex. 249. Will send messenger to your residence for checks and deliver baggage without extra charge.
Pierce Bros. & Co., Undertakers. 330 S. Flower. Tel. M., 1837. Lady attendant.
Peck & Chase Co., Undertakers. 421 S. Hill. Both phones 51. Lady attendant.
Bresee Brothers' Co., Undertakers. 855 S. Figueroa. Lady attendant.
Baskerville Audit Company. 715 Pay Bldg. Home 2975. Main 6557.
Robt. L. Garrett & Co., Undertakers. Lady attendant. 1237 S. Flower.
Orr & Edwards Co., Funeral Directors, Have moved to their new building, N.E. corner 16th and Flower. Both phones 39. Lady assistant. Private ambulance.
Connell, Unterkircher, Crawford Undertaking Co., 1031 South Grand avenue. Phones 6547. Main 8353. Lady attendant.
F. M. Parker, Plumbing, Has removed to his new building, No. 815 Central ave. We stop the leaks.
Salt Lake Transfer Co., 217-19 East [illegible] dences at any point. Both phones 252 [illegible]
MENTHOL Cough Syrup. Best for Irritating [illegible]

Boswell & Noyes Drug Co
Reliable Prescription Druggists

Pure, Refreshing and Delicious drinks at the Big White Onyx Fountain. Step today.

The Cause Back of the Business

A large drug business is never the result of chance. It takes reliable service and years of such service to establish the integrity and efficiency of any druggist.

This store has for years abundantly demonstrated its ability to give the public the best drug service in the city—and it has demonstrated its belief in the ultimate wisdom of giving such service at uniformly reasonable prices.

These are the causes back of our large business today.

Pierce's Prescription 75c
Packer's Tar Soap 15c
Swamy Root 85c
Lyon's Tooth Powder 15c
Peruna 85c
Rubifoam 15c

THIRD and BROADWAY

Wedding
Invitations and announcements and all that is exclusive and best in engraving.
Social correspondence papers in exclusive styles.
Sanborn, Vail & Co.,
357 South Broadway.

TWIN BROS
Painless Dentists



Painless Extraction...50c Fillings 50c
Gold Crowns ..... $3.00 Bridge work $3.00
Plates, $5.00 up
All work painless and guaranteed.
H. R. GLEAVES, Manager, 305½ South Spring St., Rooms 1, 2, 3

Cummings Shoe
We WANT Cu
Quality in Our S
to make up the a
cost. Leather ha
been as high a
jumped over the
have never been
this season either
Forms" are just
can be and their
dear, for they are
price—You can
Cor 4TH & B
LEVY S C
THIRD AT
A wrong impression
No charge in



Steinway Pianos range in price from $525 to $1650—Grands and Uprights in a variety of woods and finishes.

Rosen
Testifies to the Super
Steinw

Moris Rosenthal, pianist to the Royal Court of [illegible] country recently, is an ardent admirer of the S[illegible] sees from the testimonial printed below, he con[illegible] sificent instrument—unsurpassable, exceeding his

MESSRS. STEINWAY & SONS.

Gentlemen: It goes without saying that [illegible] York, in November, 1883, I encountered the w[illegible] pianos with expectations strained to the high[illegible] fess that my demands were not only comp[illegible] surpassed.

C'est le ton qui fait la musique, and I ma[illegible] grand piano is distinguished by its rare beaut[illegible] tive, clear as a bell, and far carrying in the[illegible] octaves bright and singing like a genuine Str[illegible]

The touch is simply unsurpassable for t[illegible] of double notes, is equally and specially adapt[illegible] staccato and in repetition.

That I have used your grands in ninety [illegible] were necessary, speaks more brilliantly for the[illegible] struction than any other proof.

In conclusion I thank you sincerely for a[illegible] care for me, which have made it possible to [illegible] tournee without unnecessary fatigue.

MO[illegible]

Geo. J. Birkel C
Only Steinway Representatives for [illegible] California and Arizo[illegible]
345-347 South Spring

old Teeth or [illegible]

This method does away wit[illegible] pensive is certainly much mor[illegible] bite and masticate with the[illegible] with natural teeth. We do [illegible] save more time by the [illegible] enabled to [illegible] your mouth [illegible] like this, where practice is a[illegible] does it not seem reasonable t[illegible] natural ability, while exp[illegible] can do better work and ca[illegible] perience and small practice, e[illegible] natural ability? Reason an[illegible]

R is with pleasure that I state that I [illegible] have had several teeth filled by Dr. [illegible] ...man, and that he removed the [illegible] ...ers filled the root of one of my [illegible] ...th, and put on a porcelain crown [illegible] ...which cannot be distinguished from a [illegible] ...ral tooth, all of which was done [illegible] ...ery little pain. JUDSON R. RUSH, of [illegible] ...ers & Rush, Attorneys, 217 New High

I have had porcelain crown work and [illegible] ...gold fillings done, and also had ten teeth [illegible] ...roots extracted by Dr. Schiffman. [illegible] ...I have great pleasure in recommending [illegible] ...his method to any one wishing dental [illegible] ...work done without pain.

MRS. C. W. F. SCHRAMM, [illegible] ...Mother of Reverend Schramm, corner of [illegible] ...Austin and Ellsworth.

I had my upper and lower teeth ex[illegible] ...tracted by Dr. Schiffman without any [illegible] ...pain. I have since had an upper and [illegible] ...lower set made and they fit fine. They [illegible] ...are so light that it is with difficulty [illegible] ...that I can remove them. I cannot [illegible] ...speak too highly of Dr. Schiffman and [illegible] ...would advise any one needing [illegible] ...new sets to patronize him.

MRS. F. J. KELLOGG, [illegible] ...Dr. Schiffman has done [illegible] ...Mrs. and extracted teeth [illegible] ...for me and filled my teeth with gold [illegible] ...in the most workmanlike manner. I am pleased to rec[illegible]

C. H. PENROSE, 125 S. Main st. [illegible] ...Dr. Schiffman has done a large [illegible] ...amount of bridge and plate work for me, [illegible] ...and it was done in a very satisfactory [illegible] ...manner.

A. J. BRADISH, [illegible] ...Chief of L. A. Detectives. [illegible] ...I have had a number of teeth ex[illegible] ...tracted and filled, and a six-tooth [illegible] ...bridge put in by the Schiffman Dental [illegible] ...Parlors, and find the work very satisfactory. [illegible] ...Dr. [illegible] has been [illegible] ...perfectly painless.

MRS. L. MAAS, Riverside, Cal. [illegible] ...I had three sore teeth extracted by [illegible] ...Dr. Schiffman. I dreaded before he be[illegible] ...gan, but there was not the least pain [illegible] ...and it didn't hurt me one bit.

A. T. ROBINSON, [illegible] ..."Sandals Jack," [illegible] ...Avalon, Catalina. [illegible] ...Dr. Schiffman has extracted ten teeth [illegible] ...for me, and I never felt the least an[illegible]

[illegible] will be well worth your time to see our display of up-[illegible] ...to-date shoes in showcases at foot of stairs at our entrance.

SCHIFFMAN DENTAL CO., 107 [illegible]

Pacific Athletic Club Pavilion, Tuesd[illegible]
Willis, Jack O'Brien agrees to stop Jim Trem[illegible]
Ten Rounds each. Two good preliminar[illegible]
Prices $1, $2, $3 and $5. Tickets on sale at A. B. Green[illegible] ...Co.'s, 345 S. Spring St. Doors open at 6:45; ...ring at 8 p.m. Take E[illegible] ...cars North on Spring Street to Naud Junction.

Diamo
The stock of the H. J. [illegible] is unsurpassed in S[illegible] fornia. We invite c[illegible] quality. We have onl[illegible] sparkling, flawless gem[illegible] them ourselves, and [illegible] quantities, we are ena[illegible] lowest possible prices.
Have you considered an investme[illegible] Diamonds? Give it thought—then [illegible] show you the advantage of buying
H. J. WHITLEY
DIAMOND MERCHANTS
345 South Broadwa[illegible]

Editorial Sheet.
VIEWS ON PASSING EVENTS.

Los Angeles Sunday Times

Part II—20 Pages.
NEWS—POLITICAL—PERSONAL.

XXIVTH YEAR. SUNDAY MORNING, OCTOBER 14, 1906. On All News Stands, Trains and Streets. 5 CENTS



We sell Steinway Pianos at eastern prices with cost of freight and handling added. Easy terms of payment.

Rosenthal

Testifies to the Superiority of the

Steinway

Moriz Rosenthal, pianist to the Royal Court of Roumania, who toured this country recently, is an ardent admirer of the Steinway piano. As may be seen from the testimonial printed below, he considers the Steinway a magnificent instrument—unsurpassable, exceeding his every demand.

New York.

MESSRS. STEINWAY & SONS.

Gentlemen: It goes without saying that, when I arrived in New York, in November, 1888, I encountered the world-renowned Steinway pianos with expectations strained to the highest pitch. I gladly confess that my demands were not only completely fulfilled, but far surpassed.

C'est le ton qui fait la musique, and I may add—the piano. Your grand piano is distinguished by its rare beauty of tone quality; sensitive, clear as a bell, and far carrying in the treble; in the middle octaves bright and singing like a genuine Stradivarius.

The touch is simply unsurpassable for the delivery of all kinds of double notes, is equally and specially adapted to forte and piano, in octaves and in repetition.

That I have used your grands in ninety concerts and no repairs were necessary, speaks more brilliantly for the durability of their construction than any other proof.

In conclusion I thank you sincerely for all your friendliness and care for me, which have made it possible to finish so long a concert season without unnecessary fatigue.

MORIZ ROSENTHAL.

Geo. J. Birkel Company

Only Steinway Representatives for all of Southern California and Arizona

345-347 South Spring Street

Old Teeth or Bridge Work

This method does away with plates, and while more expensive is certainly much more satisfactory. You can bite and masticate with these teeth just as you could with natural teeth. We do so much of this work and save more time by the Schiffman Method that we are enabled to save you about 25 per cent. In delicate work like this, where practice is such an element in success, does it not seem reasonable to suppose that a dentist of natural ability, wide experience and unusual practice, can do better work and cheaper than others of less experience and small practice, even if they have the same natural ability? Reason answers for us.

...with plaques that I state that I ... several teeth filled by Dr. ... and that he removed the ... filled the root of one of my ... put on a porcelain crown ... distinguished from a ... fill it which was done ... JUDSON R. RUSH, of ... Attorneys, 317 New High ...

I had porcelain crown work and ... filling done, and also had ten teeth ... extracted by Dr. Schiffman, ... great pleasure in recommending ... to any one wishing dental ... work done right. ... C. W. F. SCHRAMM, ... of Fabiola Schramm, corner of ... and Wadsworth.

I had my upper and lower teeth extracted by Dr. Schiffman without any pain. I have since had an upper and lower plate made and they fit fine. They are so right that it is with difficulty that I can remove them. I cannot say too highly of Dr. Schiffman and his work, and advise every one needing ... to patronize him. ... MRS. F. J. KELLOGG, ... 146 W. 16th street.

Dr. Schiffman has done bridge work, ... crowns and extracted teeth ... for me without any pain, and in the ... manner. I am pleased to recommend him. ... C. E. PERRONE, 136 S. Main st.

Dr. Schiffman has done a large ... of bridge and plate work for me, ... what he does is a very satisfactory ... A. J. BRADISH, ... Chief of L. A. Detectives.

I have had a number of teeth extracted and filled, and a six-tooth plate by the Schiffman Dental ... and find the work very satisfactory. ... MAAS, Riverside, Cal.

I had fifteen sore teeth extracted by Dr. Schiffman and dreaded before he began, but I never felt the least ... when he put me one left. ... A. Y. ROBINSON, ... "Seaside Jack," ... Avalon, Catalina.

Dr. Schiffman has extracted ten teeth for me and I never felt the least ... in so well worth your time to see our display of up-to-date Dental Work on exhibition at foot of stairs at our entrance.

SCHIFFMAN DENTAL CO., 107 N. Spring St.

NO PLATES REQUIRED

OUR GUARANTEE IS GOOD.

We refer you to the Merchants' National Bank as to our ability and responsibility.

No boys or students to experiment on you. With us you are not experimenting. We have stood a 14-years' test in Los Angeles.

Athletic Club Pavilion, Tuesday Night, Oct. 16

Jack O'Brien agrees to stop Jim Tremble and Fred Cooley ... Rounds each. Two good preliminaries.

... $1, $2, $3 and $5. Tickets on sale at A. B. Greenewald's cigar store, 107 S. ... doors open at 6:45; enter ring at 8 p. m. Take East Lake Park or Downey ... North on Spring Street to Naud Junction.

Diamonds

The stock of the H. J. Whitley Co., is unsurpassed in Southern California. We invite comparison of quality. We have only the brilliant, sparkling, flawless gems—importing them ourselves, and in such large quantities, we are enabled to quote lowest possible prices.

Have you considered an investment in Diamonds? Give it thought—then let us show you the advantage of buying here.

H. J. WHITLEY CO.

DIAMOND MERCHANTS

345 South Broadway

Home 1669

MILLIONS OFFERED FOR A RANCH; WHOSE WAY DOES OWNER BLOCK?

Richard O'Neal Declares That He'll Never Part With the Broad Acres of Santa Margarita, Huntington Says He Isn't Trying to Purchase, San Diego Man Talks of Trolley Right of Way.

NINETY MILES SOUTH of Los Angeles, between this city and San Diego, lies a single ranch that is an undeveloped empire. It has thirty miles of sea front, and occupies the natural path of an electric railroad that might be built between the two cities. Corporations have taken up large holdings adjoining, and somebody is trying to buy this immense ranch. The owner declines to part with it. The subject involves great possibilities and interesting questions. Mr. Huntington says he is not trying to buy this big ranch. Somebody is after it for a right of way for an electric railroad.



Like an O'Neill of centuries ago who held sway over the Emerald Isle and balked at English invasion, Richard O'Neal, known as the "Ancient Baron" of the great Santa Margarita ranch, gazes contentedly at the rugged peaks of the blue Santa Rosas and refuses millions of dollars for his holdings.

Someone who lives a decade in the future, who realizes the possibilities for development in the broad valleys and rolling mesa land of this ranch, and who believes coast frontage in Southern California to be better than a gold mine, has offered Richard O'Neal $3,000,000.

"This is my Ireland. I am 84 years old. I shall die here and never until I am gone will this ranch be sold. Millions? Huh! Were they stacked upon this porch in front of me, the glint of the sea would hold my gaze, and my eyes would not wander from the misty veil that drapes itself over yonder mountains." Such is the answer of Richard O'Neal.

"The Santa Margarita ranch blocks the development of San Diego county. H. E. Huntington cannot get right of way across it to build his electric line from Santa Ana on to San Diego. O'Neal has been offered $5,000,000 for the ranch but refuses to sell at any price. His stubbornness is a blockade against the Los Angeles capital that through investment has been bringing new life and hope to San Diego." Thus spoke Edward Fletcher to a Times reporter. Fletcher is a director of the San Diego Chamber of Commerce, who represented H. E. Huntington in his purchase of water rights along the San Luis Rey River.

WHAT HUNTINGTON SAYS.

"I know nothing about an offer for the Santa Margarita ranch. I know there is such a ranch, but I am not trying to purchase it. I will not say that I am not going to build an electric line to San Diego, for I may do so, but not for several years. The water rights of the San Luis Rey River were bought by the Pacific Light and Power Company and we intend to put up a power plant to furnish power for Los Angeles. I deny the statement that I have sold out my interests in the Pacific Light and Power Company. I have not sold a share of stock—in fact you may say that I have bought additional shares of stock in that company in the last few days. I have no connection with the South Coast Land Company or the Del Mar venture. While it is true that Mr. Kerckhoff has been buying up ocean frontage there, I disclaim that he is representing me. He may have been connected with the offer for the Santa Margarita ranch, but I know nothing about it."

These statements were made by H. E. Huntington to a Times reporter night before last.

"I know nothing about the Santa Margarita ranch," said W. G. Kerckhoff yesterday. "I am interested in Del Mar and in the San Luis Rey River, but I do not wish to discuss the matter of an electric line to San Diego, for I know nothing about it."

Who is it that has run against a Tartar in Richard O'Neal?

Stretches Into Three Counties.

The Santa Margarita y las Flores Rancho extends from El Toro, on the Santa Fé railroad, to the San Luis Rey River near Oceanside. It has twenty-three miles of ocean frontage and reaches inland to Fallbrook, Murietta, Temecula and almost to Elsinore. Of more than 225,000 acres, it stretches into three counties—Orange, Riverside and San Diego—and has 133,000 acres in the latter. The San Elijo, Santa Margarita and San Onofre rivers find their sources in this domain, and find down to the sea through fertile valleys. The outlets of these rivers form picturesque resort sites, with little inland bays and navigable channels that would be ideal for another Naples or Venice. Grazing over the rolling foothills are thousands of cattle. Six combined harvesters are still sacking grain for shipment. Yet the ranch is hardly touched, and in all its square miles there is not a town or hamlet.

CORPORATION HOLDINGS NEAR.

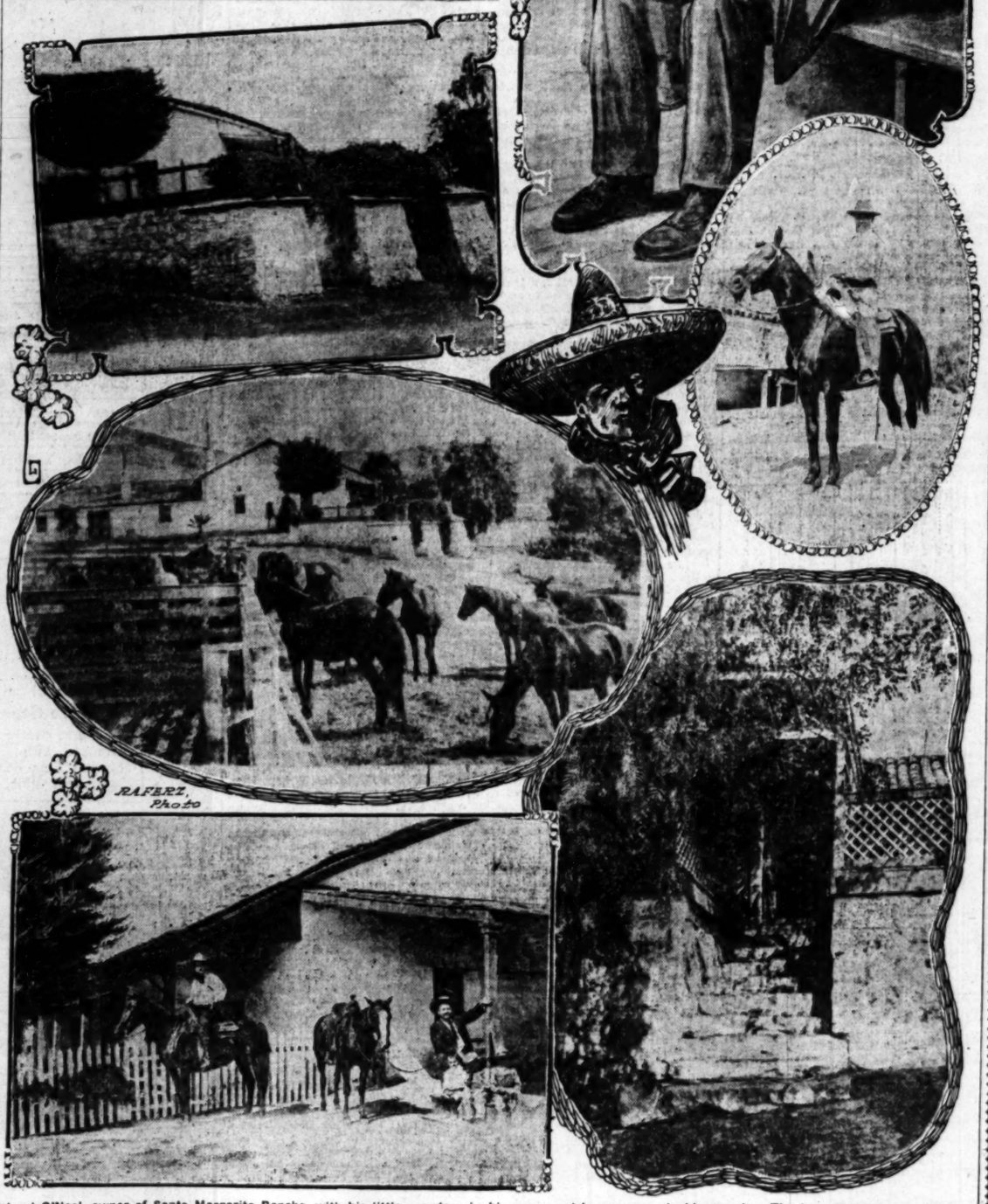
A corporation, said to be backed by H. E. Huntington, has gained control of practically all the ocean front from Oceanside through Carlsbad, Leucadia and Del Mar, and were this same corporation to purchase the Santa Margarita ranch, it would control the sea coast from above San Juan Capistrano down toward San Diego for a distance of sixty miles. Indications are that big holdings have been quietly taken up for small figures along this section of Southern California. Seacoast and that a giant scheme has been blocked by a son of Ireland who loves the quiet life better than riches and fine raiment.

From Oceanside a spur track of the Santa Fé Railroad runs up the Santa Margarita Valley to the quaint little town of Fallbrook. Ten miles up on the east bank of the river is a rough platform and sidetrack known as Ranch House Station. Once a day a worn, brown canvas bag is dropped on that platform and an amber-skinned Chinaman ambles down to get it.

Tucked up against the hillside about a quarter of a mile away is the oldest ranch-house in Southern California, the castle of Richard O'Neal, and the headquarters of the great property. It is difficult to say which is more interesting, the old adobe structure, with its walls three feet thick, and hand-hewn bars across the windows, or the owner, ripe in years, gruff in speech, but with the merry twinkle of his race sparkling in his eyes.

It has been said that reporters never return from this house, and that such a thing as a camera in the hands of a visitor means instant transportation elsewhere, but two representatives of The Times met with good treatment. Preceded by the non-committal "yellow angel" they trudged up the straw-strewn road, winding beneath giant sycamore trees, through big corrals filled with cattle, past the stone buttress upon which the forward portion of the house rests, to wide flagging that leads to the entrance. The steps arched over with vines and with an old copper bell hanging above the last land-

(Continued on Twelfth Page.)



RAFERT, Photo

Richard O'Neal, owner of Santa Margarita Rancho, with his little grandson in his arms, and home scenes in his domain. The two young men on horseback are his sons, and the old man on the white horse is the "Major domo." The old adobe house has three-foot walls, barred windows, a large patio, and a beautiful main doorway, as shown in the picture.

OWENS RIVER IN A NOVEL.

And Fred Eaton, so 'Tis Said, to Be the Villain of a Tragic Story.

Mary Austin, the versatile author of "Ysidro," has undertaken a tragic story on the water question—according to the latest literary gossip—and proposes to introduce novel features in the figurative illustration of her narrative.

Among these is the villain, who, it is said, will be quite recognizable as our good-natured, highly unvillainous friend, ex-Mayor Fred Eaton.

Miss Austin has lived for some time in the Owens River country, and it is hinted that she owns property there. Her coming story will depict the simple life of the natives and their cruel wronging by the maliciously wicked city engineer.

"Ysidro" was written in the ranch-house that Mr. Eaton now owns, and occupies when he is in the north country.

He came down from there several weeks ago, and is at present at the Angelus Hotel.

TAKE TO HILLS IN A SCARE.

Deluded Los Angeles Molokane Will Move Tomorrow for Fear of Quake.

There will be an exodus of the Molokane from Los Angeles tomorrow. The 2000 or more colonists will begin their trek from the city early in the morning. They will take to the hills.

Two days they have fasted, sitting in sackcloth and ashes around their humble homes. No food has touched their lips since Friday morning. They fear the destruction of Los Angeles by earthquake.

This morning will begin the weirdest service ever held in this city. Weeping and wailing, the Molokane will prostrate themselves, beseeching God's protection, and asking forgiveness for their sins.

With their loins girded, their bundles packed, and as much of their household goods as they can conveniently carry, the Russians will march without the city gates, and will await the expected destruction.

Should the foolish prophecy of their leaders come true, and Los Angeles be shaken, they would continue their journey to another country, to which they believe a divine power will guide them.

Simple, credulous and trustful, the people have placed entire confidence in the men who have foretold the dire disaster. They believe it must come because their priests have declared the danger imminent.

Without question they have accepted the words of a fanatical crank who has for the past week been exciting them with outlandish antics.

Nightly services have been held, and the worshipers have worked themselves into throes of excitement which has culminated in their determination to leave the city.

Despite the efforts of others to counteract the influence of the fanatics, who are playing upon the superstitions of the ignorant Molokane, the belief in the prophecies of the strangely garbed priests is gaining among the colonists, and, almost to a man, it is said, they are determined to go.

Unreasoning, blind belief in their leaders is said to be responsible for their sudden plan to move. Doubts are expressed as to the number which will really begin the trek when the hour arrives. Never has there been such excitement among the Caucasians as has been aroused by this latest religious wave.

That they will return as soon as the sun sets on Monday, provided there is no seismic disturbance, is admitted by those in close touch with the leaders.

MUNICIPAL SCHEMES EATING TAXPAYERS.

Fearful Burdens Imposed by Faddists on the British Public.

Some of the Socialistic Cities of England Are Now so Heavily Burdened That They Can't Get Out of Debt for Centuries—Scandalous Frauds Grow Out of the System—How Voters Have Been Deceived.

BY S. FRED HOGUE.

[STAFF CORRESPONDENCE OF THE TIMES.]

LONDON, Sept. 19.—"Rake's progress" is the term that A. M. Torrance, Member of Parliament from Glasgow, recently applied to the advance the British cities are making in municipal trading. The expression has caught the ear of conservative taxpayers in England and Scotland and it is causing the Socialist-labor union agitators no end of trouble.

A close scrutiny of the balance sheets of the municipal trading cities fully justifies the opinion voiced by Mr. Torrence. The policy pursued by these cities in their municipal ownership operations, if attempted in California, would very likely lead to an increase in our convict labor force at San Quentin.

I have gone over a list of one hundred cities that operate gas plants, electric light plants or tramways, in some instances all three. I have failed to find a single instance in which one of these plants is owned by the city free of indebtedness, although some of them have been in possession of the municipalities for more than sixty years.

Pronounced advocates of municipal ownership have responded to my questions about the ultimate ownership by saying: "That doesn't really concern us. The next generation will reap proportionate benefits; let them pay their share of the cost." Their professed policy is that the municipalities shall not use their money to pay for these plants but to embark in other municipal ownership schemes, until the cities shall ultimately own all the means of production. The question of payment they decline to discuss seriously.

To an American citizen this attitude is difficult to understand. I devoted many days to study and research before I found a clue to the mystery.

THE TAXATION SYSTEM.

The land on which a British municipality is builded does not belong to the taxpayers but to the great landed estates. On a vacant lot there is no city tax. The tax on a building is paid by the renter and not by the owner, and a citizen's tax is regulated in accordance with the rent that he pays.

Ninety five per cent. of the land on which the city of London is builded belongs to a few wealthy land owners. The same is true to a great extent of practically every city in the United Kingdom. The middle classes and the working classes of Great Britain are all renters and the result is that they have not the interest in building for the future that animates the same classes in American municipalities. Fifty years ago England builded better. Now the renters control the municipal government, and the House of Commons as well. Under their rule the municipalities are leading a hand-to-mouth existence, mortgaging the future to an alarming extent under the delusion that they are getting something for nothing.

This policy is made easy by the peculiar laws of Great Britain in regard to the repayment of municipal debts. The more I study the laws of England the more I am filled with an admiration for the wisdom and the prudence of the framers of our national Constitution.

Our State law requires that when Los Angeles borrows money on bonds it must repay the loans, principal and interest, in a stated number of equal annual installments, a stipulated payment being made each year.

BRITAIN'S BONDING SYSTEM.

A British municipality issues bonds for twenty, forth, sixty or eighty years. There are no annual payments; the city is expected to repay principal and interest in a lump sum at the end of that stated period.

Parliament requires that a city shall set aside interest and sinking fund each year sufficient to redeem the bonds when they mature. But the act contains the remarkable qualification that a city may invest this interest and sinking fund in other enterprises.

The result of this is that when the bonds mature the city has the interest and sinking fund tied up in a number of ventures; in many cases these have proved financial failures and the money is squandered. Then the municipality issues other bonds to redeem the ones falling due.

This reinvestment is not SOMETIMES made but ALWAYS made. I have failed to find a single city that has not followed this plan, with the result that the debt of British municipalities is simply appalling.

I have prepared the following table to illustrate how the plan works. The cities named are English. They are taken in toto from a list published in the "Municipal Journal," a rabid municipal ownership paper of the same class as the "Appeal to Reason."

They were held up as beacons of light to guide other cities in municipal trading:

Investments of English Cities in Municipal Trading and Their Enormous Indebtedness.

	Loans raised.	Repaid and sinking funds.	No. of years operated.	No. years to complete repayment at present rate.	Total borrowed for municipal trading.	Municipal trading debt.	Population.
Birkenhead—							
Gas	£ 412,313	£ 82,397	41	256			
Electricity	118,772	11,102	9	67			
Tramways	351,153	31,409	5	56	£ 1,518,781	£ 1,206,183	116,040
Housing	33,720	245	4	569			
Birmingham—							
Gas	2,965,949	757,474	30	85			
Electricity	712,929	39,562	5	85	12,089,873	11,643,989	522,204
*Tramways	369,710						
Housing	41,650	4,464	15	194			
Blackpool—							
Gas	210,152	47,405	44	150			
Electricity	179,697	50,515	11	46			
Tramways	279,851	37,564	12	75	805,339	658,127	65,000
Bolton—							
Gas	790,618	178,711	33	114			
Electricity	267,372	43,489	11	56	2,780,847	2,392,849	178,111
Tramways	806,227	124,156	6	18			
Bradford—							
Gas	1,182,908	267,581	34	112	6,614,743	5,412,213	288,599
Electricity	614,190	103,364	16	79			
Tramways	857,328	132,584	7	38			
Halifax—							
Gas	625,578	134,528	50	197			
Electricity	238,080	16,305	10	136	2,827,759	2,161,147	107,300
Tramways	370,126	31,044	7	76			
Huddersfield—							
Gas	527,610	77,408	33	108	3,793,485	3,430,481	95,067
Electricity	170,455	32,943	12	50			
Tramways	408,341	59,465	23	134			
Housing	28,945	4,238	27	210			
Hull							
Gas	94,179	1,665					
Electricity	267,346	32,697			7,250,118	6,272,477	256,127
Tramways	341,445	33,449					
Manchester—							
Gas	2,291,700	1,078,294	62	69			
Electricity	2,216,861	294,226	13	101	19,704,648	16,094,972	631,135
Tramways	1,768,260	294,095	4	23			
Housing	460,712	50,474	11	79			
Middlesboro—							
Gas	350,297	111,243	49	118	1,988,363	1,534,041	92,000
Electricity	91,048	8,234	9	49			
Nottingham—							
Gas	1,369,100	113,709	31	274			
Electricity	625,949	53,518	10	66	3,259,963	2,975,181	251,077
Tramways	550,000	71,218	9	40			
Rotherham—							
Gas	204,998	43,498	34	126	2,562,758	1,997,935	80,000
Electricity	97,910	3,154		56			
Tramways	107,500	3,624	3	90			
Housing	263,670	23,843	12	121			
Salford—							
Gas	843,549	203,308	21	114	2,562,758	1,997,935	221,514
Electricity	542,445	65,817	10	71			
Tramways	623,583	79,512	4	24			
Housing	263,670	23,843					
Sheffield—							
Electricity	828,427	52,581	6	33	6,066,634	5,726,497	440,514
Tramways	1,153,468	141,530	9	62			
Housing	146,637	7,260	11	213			
Stockton—							
Gas	260,727	112,454	47	39	1,566,469	1,268,873	61,473
Electricity	52,762	6,683	4	27			
Leeds—							
Gas	1,817,050	452,496	25	100	7,320,116	6,273,477	
Electricity	962,567	82,324	7	74			
Tramways	1,372,835	154,297	11	90			
Leicester—							
Gas	1,184,959	223,716	27	116	3,277,700	2,715,905	
Electricity	230,433	34,036	11	63			
Tramways	644,963	51,673	4	113			
Liverpool—							
Electricity	1,067,754	193,610	9	68	10,418,105	8,854,756	
Tramways	1,987,426	452,585	8	24			

*Recent venture; figures not obtainable.

These figures do not tell the entire story. The column designated "Loans Raised" represents the debt created of which some part was outstanding in 1905. Loans canceled before that date do not appear. As some of the undertakings have been running more than sixty years a number of loans must have been redeemed. All the other figures are taken from "The Stock Exchange Official Intelligence" for 1906 and are to March 31, 1905. The debt named is for municipal trading only. All the cities have additional bonded indebtedness for other purposes.

To be absolutely accurate I have used in this table the English pound sterling. Multiplying the amounts by five will give roughly the equivalent in American dollars.

LOADED DOWN FOR CENTURIES.

The estimates on some of the undertakings started within the last eight or ten years indicate that they will be paid for within a generation, while the date of ultimate ownership of the older enterprises is reckoned by centuries.

The reason for this apparent discrepancy is that none of the bonds for the newer enterprises have yet matured so there have been no second loans. The dates named are the ones when the present issues mature, but in no instance is the proportionate amount of money in the treasury to redeem them.

I have also credited each municipality with the amount of money supposed to be in the sinking fund, whereas this money is not in any fund but is invested in other enterprises and in many instances squandered.

The experience which Los Angeles has had during the last three years with its sinking fund for bond redemption is a good illustration of what happens under the wider powers of the British municipalities.

FALLEN AMONGST . . . . . MUNICIPAL FADDISTS.

A cartoon from the London Argus.



1894.

MR. McKINNON WOOD: Would you like a nice reputable Progressive Party to see you on your way a bit, Mr. Ratepayer, Sir?
(And he went.)



1906.

——And he wished he hadn't!

Plunging in municipal trading is made possible here by reason of the fact that there is no limit set on the indebtedness that a city may incur. In Los Angeles the limit is $5,000,000, exclusive of water and sewers, and the State limitation for all purposes is fifteen per cent. of the assessed valuation. In Great Britain a city may borrow just as long as there is any one to lend.

BONDS AT A DISCOUNT.

This has gone on until municipal bonds are now issued at heavy discounts. There is no requirement here as in California that bonds must be sold for par and accrued interest.

The London County Council recently sold an issue of municipal bonds, whose face value was £5,000,000 for £4,500,000 cash, a discount of $2,500,00. Some of the County Council's municipal trading ventures have since become so wobbly that these bonds are quoted at a considerable discount below this selling price.

When the Council desired to place another issue of £5,000,000 this year the Bank of England advised the Finance Committee not to attempt it as it would be practically impossible to market them even at a great discount.

During the last six years the County Council has made a practice of borrowing £5,000,000 a year for municipal trading ventures. The city's indebtedness for these ventures alone at the present time is £48,000,000.

A glance at the table which accompanies this article will show that London's municipal trading indebtedness, population considered, is no greater than that of the average municipal trading city.

TAXES FIERCE.

And how has this result affected the tax rates of the municipal trading cities?

Contrary to the expectations of the Socialist-labor union prophets, it has increased the taxes on an average of twenty five per cent. in the last ten years. This is the feature of municipal trading that has caused the present reactionary movement.

English cities fell into the slough of municipal ownership while following the lure of a promised lower tax rate. But the tax rates have grown higher instead. The more they have struggled to escape these high rates the deeper they have become imbedded in the trading bog.

The statistical reports issued by the Imperial Board of Trade, the English equivalent to our Department of Commerce and Labor, show that the indebtedness of the English public trading cities is about five times that of the average American municipality.

They further show that the middle and working classes pay at least three times the amount of local tax that is paid by these classes in America.

And all the local taxes have increased at least twenty-five per cent. since the cities started to follow the Socialistic lure of municipal trading.

JOHN BURNS'S FALLACY.

Bernard Shaw and John Burns assert that the rates would have increased regardless of municipal trading; that the increase has been occasioned by the wider range of duties of the municipalities. A comparison of the rates of English and American cities for a number of years effectually disposes of this fallacious argument. The resident of an English city enjoys the advantages of cleaned and lighted streets, a sewer system, removal of garbage, police protection and free schools in return for his taxes. An American city supplies the same. But in America it is not necessary to make the tax rate higher each year than it was the last in order to provide the recognized necessities.

Many English municipalities go farther. They provide public baths, but they charge enough for their use to make them supposedly self-supporting. They build public lavatories in the streets—but the doors are locked and one must pay an entrance fee to use them. They erect workingmen's homes, claiming to clear away the slums—and the rents they charge are so high that the people who lived in the slum tenements cannot use them; they are crowded back upon another street, forming a new slum, while the municipal buildings are occupied by a class that could afford to pay for decent lodgings elsewhere.

The baths and workingmen's housing schemes bring the municipalities in competition with private capital. When the baths are finished the city must charge less for their use than is charged by private companies, otherwise there would be no excuse for their existence. An axiom as thoroughly established here as in America is that a city cannot conduct a business as cheaply as can private capital. The invariable result of the public bath system is that the city loses money every year—money that must be made up out of the rates.

But that cannot be done directly; the already overburdened rate payers would raise too great a clamor. Here is where the accountants get in their work. Enough of the cost of the baths is charged against some other fund, one that is supported directly by the rates, to make the baths apparently self-supporting.

ANOTHER FRAUD.

With the model tenements the same system is followed. The city must rent them for enough to pay expenses—the rate payers will not advance one penny toward them knowingly—and at the same time the rents must be at least as low as that charged by private landlords. Manifestly this is impossible. Again the imposition is practiced on the rate payer of assessing enough of the cost of this municipal housing against another fund to make the houses apparently self-supporting.

The same principle obtains in the management and operation of gas plants, electric light plants and tramways. The rate payers demand service as cheap as that of the private companies, and that the entergrises shall be self-supporting. More manipulation of accounts results.

This juggling of municipal accounts has become a public scandal. A committee appointed by Parliament to investigate some of the transactions in municipal trading reported back that before it could make progress the present system of auditing would have to be abolished. The committee recommended that a system be established by which the accounts of municipality should be finally audited not by an elective official of the city but by an auditor brought from another part of the kingdom.

This recommendation pierced the very core of the political cancer of English mismanagement, both of municipal and national government. The Liberal party remains in power by reason of the support it receives from the Socialist-labor union ring that dominates English municipal politics. In return for this support the Liberals are pledged to protect the ring in their municipal ownership grafts.

THE SCANDAL GROWING.

For three years the Liberal party has fought against carrying out this recommendation for a new system of audit. For three years the scandal of the present system has been growing. This protection afforded by the Liberals has been taken by many members of the ring for license to rob municipalities of their cash outright and to cover the theft by further manipulation of accounts, confident that the thefts will never be detected.

Accompanying this article is a cartoon from the London Argus. It illustrates the admiration which the public feels for the Socialist-labor union ring and their municipal trading plans.

IN ONE BOROUGH.

By way of practical illustration of the local tax rate I shall take the borough of Poplar, England. It has a population of 168,000, the borough government is under the control of the Socialist and union labor agitators and it has probably embarked in as many municipal trading enterprises as any borough in Great Britain.

The current municipal rate for Poplar is 12 shillings on the pound of rental value. It amounts to this:

A workman rents a house for say $20 a month. This means $240 a year rental. The tax he must pay to the city for the year is just three-fifths of this sum or $144. In addition to this sum he must pay an imperial tax of one shilling on each twenty shillings that he earns. And he owns nothing. If he rents a place of business he must pay the same rate on that.

I have used the borough of Poplar by way of illustration for the reason that it is referred to by the Socialist press as the paradise of municipal trading. The rates are considerably higher than those in the cities that trade less; but I studied the tax rate of fifty large municipal trading cities in Great Britain and I have failed to find one in which the tax rate on the middle and working classes is not twice that of Los Angeles. I refer to the taxes that go for the support of the municipality only. The Imperial taxes are not included.

I found one poor little Socialist infected borough that is struggling along under a local tax of twenty shillings and six pence on the pound, there the taxes are higher than the rents. This is made possible by reason of the fact that in English tax rates, like California poker, the ceiling is the limit.

Here are the tax rates in a few of the larger municipalities in Great Britain where the municipal ownership lure is working: Birkenhead, 6s. 4d.; Blackpool, 8s. 6d.; Bristol, 7s. 10d.; East Ham, 10s. 4d.; Halifax, 8s. 10d.; Huddersfield, 8s. 4d.; Leicester, 7s. 4d.; Leeds, 8s. 8d.; Norwich, 9s. 10d.; Plymouth, 7s. 8d.; Southampton, 8s. 7d.; Swansea, 8s. 8d.; West Ham, 10s. 8d.

These are the rates in shillings and pence that a renter must pay to the city on each pound that he pays in rent to his landlord.

In this letter I have outlined only a few of the conditions as they actually exist in the country that our pink-tea reformers have told us is fifty years in advance of us in municipal government.



The Franklin B... Piano

Unequaled in tone, ... endorsed by many pu... stitutions, leading m... and teachers of Los A...
628-630-632 S. Hill St.

POOLE AND JO... TRACT
Close-in lots. Great sale p...
Reduced rates until tract is ...
JONES & RUDDY
218 W. 3d St.

Splendid Suits at $24.75

...On Sale Monday Only...

Fortunate circumstances make it possible for us to offer you a splendid collection of suits tomorrow at $24.75. They are worth all the way from $32.50 to $40.. Every suit is absolutely up to date in style and color and as to workmanship they are perfect.

The assorment is truly bewildering. It includes Norfolk, pony, polo, blouse, three-quarter length and tight fitting jackets. The material list includes broadcloth, shadow checks, hand-finished Panamas and Scotch Mixtures, while the notable colors are blue, black, brown, mustard, London smoke and other grays, etc. There are new ideas in skirt designs, new trimming ideas like vest effects in braid, etc. Linings are invariably the best of taffeta.



At this price we will also include some suit costumes in nun's veiling which have just arrived. Most pleasing effects obtained with the use of lace yokes and collars, high silk girdles and other new features.

Colors are black, blue, brown and white. Skirts are full plaited, according to the new ideas.

$12.50 Black Taffetta Walking Skirts $7.95
Made of a good grade of taffeta—the kind that is sure to wear. There are two styles—side and box plaited. Every skirt is cut full and well finished.

Voile Skirts $10.75
In black, neatly box plaited and trimmed with silk bands, with black taffeta drop skirt. $18.00 is the real value.

$15 Cravenettes and Street Coats $10.75
At this reduction we offer you cravenettes in new styles and all the popular colors. Backs are plaited, and collars the new flat stitched idea.

50-Inch Street Coats
in black broadcloth and mixture plaids. They are correct in style. The mixture plaids are delightfully varied in color and design.

Swelldom
CLOAK AND SUIT SHOP
521 So. Broadway

Fine 14 K Jewelry
The lovers of rare, unique and exclusive things will be delighted with our present showing. Many of the special Holiday designs are arriving and early shoppers are invited to inspect the lines NOW.

Our Mr. Feagans, who is constantly among the Eastern manufacturers has procured for us an uncommonly attractive line of Brooches, Barettes, Real Shell Combs, Pendants, Bracelets and Gold Novelties.

BROCK & FEAGANS
JEWELERS
Broadway and Fourth Street Los Angeles, Cal.
Note—Beautiful Illustrated Jewelry Catalog No. 7 Free.

Beautiful Tee...
That won't fall out of your ...
SOMETHING ENTIRELY N...
The wonder of the twentieth ... tury—that you can eat with ... as with your natural teeth ... and see them. Shown and ... strated free. No charge for ... stration.
Set of Teeth $5.00
Best Teeth ($ 5 whit...
Gold Fillings, $1.00 up. ... crowns $5.00. Silver ... Painless extraction 50c.
TEETH EXTRACTED PAINL...
All work done by expert, ... licensed operators of ... boys or students.
Pacific Dental C...
239½ South Spring ... Over Christopher's ...
Open Sunday forenoon and ...

Offices of the
SUNSET HOSPI...
452½ South Broadway ...
Stock is now selling at $5... Phones: Home 6... ...

Just a Word to Architects and Decorators
You will find a large variety of hand painted and woven
Wall Tapestries
for your clients in our
Big Drapery Section
Every one cordially invited to see this display.

We Welcome Bl...
Unmistakable evidences of the revival of bl... sands will welcome it because it is so un...
The Superiority of "Vil...
is not only noticeable in our unequaled a... ties and staple effects, but our economical...
The perfect daylight of our black ... in any store.
New Arrivals in Colors
PLAID PANAMAS
Something entirely new. Attractive designs in harmonious combinations of green with brown and blue with brown. $1.35 per yard.
NEW...
Just ... popul... to $3.5...

New Black Silk
Specially Priced for
$5.75 Values a...
The revival of black waists are welcomed ... are so universally becoming. These specia... ing are brand new models. Tastefully trim... hemstitching, open either back or front.
New Plaid W...
Our $6.50 Values Mon...
It seems unusual to be offering just the goo... of the season, at a good saving, but it's just... All the fashionable colorings in smart plaids... ers secure the best.

Bargain basement special values in
$1.25 Black Mercerized Petticoats at
$1.00
Attractively trimmed with two ... ... ruffles on deep flounce.

LIKE WAYS OF PARIS POLICE.

The Detective System of Our Postoffice.

Quickest General Delivery in All the World.

One Million Letters a Day Are Handled Here.

The Los Angeles Postoffice has a ... general delivery department ... any other postoffice in the world. ... it is the most extensively patron... ... by the calling public. During ... about 10,000 letters were re... ... daily at these windows, and ... is a dull month, compara... ...

The reason why such a large num... call at the general delivery win... is that Los Angeles is a cosmo... ... city, and has a larger floating ... than any other city in the ... States of twice its size and ... The next largest general ... depa...ment is that of the ... at Washington, which is very ... during the winter, or until Con... adjourns. In Los Angeles the ... come and go the year round. ... September about 4000 people ... daily at the general delivery ... in this city. There are eight ... The sixteen clerks and four ... clerks were kept busy ... out letters and in answering ... of questions from all sorts of ... Their hours are from 8 in ... morning until 9 at night. Even ... they work from 9 o'clock ... morning until 6 in the evening.

70 DEAD LETTER OFFICE.

Of the 70,000 letters received at the ... general delivery during September ... 12,000 were sent to the dead let... office. The persons to whom they ... addressed had left the city, or ... did not call for them. These ... not contain the return address of ... writers. Thus, it will be seen ... more than 11 per cent. of the ... sent to transients do not reach ...

There were 17,000 changes of address ... month. Many of these were of ... who found homes here, and ... were of those who were ... moving from one place to ...

... 500,000 letters were received ... during September, and about the ... number were sent out daily. ... 1,000,000 letters handled each ... by the clerks. There is no other ... in the United States of even twice ... population of Los Angeles that re... and dispatches this quantity ... The business of the present ... October, shows an increase of ... per cent. in both receiving and ... about the same percentage of ... in letters incorrectly ad... Carelessness keeps pace with ... business, and perhaps out...

FORTUNE IN STAMPS.

... receipts from the sale of stamps ... September of 10 per c... month, and o... ceipts of Sep... There were ... special carrie... of 10 per c... month, Augu... the sales of ... is noted for ... at least 5 pe... Postmaster ... thorough inv... the methods ... the principal ... of these, toge... as to the be... has evolved ... perfection as ... not an exact ... original plan ... the "card sy... cities," the ... the employme... the special de... improvemen...ts adopted by a... United States ... officials will ... Angeles and ... Heretofore th... the general d... due station, ... new plan, Mr... for such appo... made.

A PE...

The system ... the 500,000 ... during Septe... about fifty co... 1500 complaint... of the letters ... Of the 15,000,0... them went wr... plaints, howev... knew that "... wrong" becau... a letter, and ... changed their ... times, or had ... addresses.

Postmaster ... "five-minute" ... and under its ... ters received ... livery are ca... caller within ... time the mail ... office. The sa... is applied to t... are coming and ... as soon as a ... tacked by th... who distribute ... arranged alph... as many heaps ... the alphabet. ... each of the del... rush every few ... is coming to ... diately boxes t... The card s... Flint provides ... caller at the g... card the caller ... when he takes ... and also the da... as a tracer. If ... ter that does ... the owner, wh... calls for a lett... taken it out ... He is questione... or, if he does ... for and brough... There are 40,0... at the general ... Each card is ... changes his ... city. The cards ... two years, so s... for tracing mis... dred of these c... during Septemb... cates the travel... a dull month. ... vcrgue anywhere ... About five hun... ten daily durin... sons who had ...



The Franklin Bailey Piano

Unequaled in tone, used
Indorsed by many public
stitutions, leading musi
nd teachers of Los Ang
28-630-632 S. Hill St.

POOLE AND JO
TRACT
ne-in lots. Great sale
duced rates until tract is
JONES & RYDER,
218 W. 3d St.

$24.75
y...
n, mustard, London
e and other grays,
There are new ideas
rt designs, new trim-
ideas like vest ef-
in braid, etc. Lin-
are invariably the
f taffeta.
this price we will
nclude some semi-
nes in nun's veiling
have just arrived
pleasing effects
ed with the use
yokes and collars,
ilk girdles and other
eatures.
rs are black, blue,
and white. Skirts
ll plaited, according
new ideas.

nettes and
ats $10.75
n we offer you
w styles and all
ors. Backs are
ars the new flat
reet Coats
oth and mixture
correct in style.
ids are delight-
olor and design.

eautiful Tee
at won't fall out of your
OMETHING ENTIRELY NE
e wonder of the twentieth
-that you can eat with as
-ith your natural teeth.
see them. Shown and
ted free. No charge for
TEETH WITHOUT PLATE
Set of Teeth $5.00
st Teeth (S S white)
d Fillings, $1.00 up. 22 K.
ns $5.00. Silver Fillings
lose extraction 10c.
TH EXTRACTED PAINLESS
work done by expert, gradu
ed operators of middle age
or students.
acific Dental Co
239½ South Spring.
Over Christopher's.
Sunday forenoon and even

Offices of the
NSET HOSPIT
South Broadway, Cor.
is now selling at 75c. Buy
nes: Home 5158, Main

Just a Word to
Architects and Decorators
You will find a large variety of hand painted and woven
Wall Tapestries
for your clients in our
Big Drapery Section
Every one cordially invited to see this display.

Children's
Bear Skin Coats
Sizes from 1 to 6 years. Priced from
$5.00 Up
In white and colors. The most attractive garments for the little ones we have ever shown.
See Them Monday
(AISLE 7.)

DE
Ville Paris
A. FUSENOT CO. 317-325 S. Broadway
EXTENDING TO 314-322 S. Hill

Correct Modes in
Fall Millinery
If you desire to be on the crest of the fashion wave you will wear a "Ville" hat. Every model bears that apparent touch of individuality that distinguishes it at a glance from the plebeian styles.
Monday we make a special display of smart street Hats at
$5.00
Others may show hats at the same price, but you will find a pleasing difference in styles here
See our French Novelties
in Feathers, Flowers and little accessories for Smart Models



We Welcome Black Again
Unmistakable evidences of the revival of black are seen in all lines Thousands will welcome it because it is so universally becoming
The Superiority of "Ville" Black Goods
is not only noticeable in our unequaled assortments of exquisite novelties and staple effects, but our economical prices.
The perfect daylight of our black goods section is unsurpassed in any store.

New Arrivals in Colored Dress Goods
PLAID PANAMAS
Something entirely new. Attractive designs in harmonious combinations of green with brown and blue with brown. $1.35 per yard.
NEW BROWN BROADCLOTHS.
Just received another line of those popular shades of brown. $1.50 to $3.50 yard.

New Black Silk Waists
Specially Priced for Monday
$5.75 Values at $5.00
The arrival of black waists are welcomed by every one, because they are so universally becoming. These special waists for Monday's selling are brand new models. Tastefully trimmed with pin tucking and hemstitching, open either back or front.
New Plaid Waists
Our $6.50 Values Monday at $5.00
It seems unusual to be offering just the goods you want, at the opening of the season, at a good saving, but it's just our way. In Louisine silk, all the fashionable colorings in smart plaids. Don't delay. Early buyers secure the best.

Our Silk Section
is like Fashion's cornucopia, full to overflowing with the latest conceptions of the artistic designer in novelty silks.
PLAID SILKS
are particularly favored by fashion this season, and our line priced
From $1.00 Yard Up
Is unquestionably the largest and most beautiful showing in the city.
Black and Colored Velveteens
From $1.00 up are popular again for costumes, coats and riding habits. Ours are especially recommended for rich color and dependable wear.
Black Silks
Black is growing in favor every day. That accounts for our increased silk business.
Fashion's favorite weaves are Faille Francaise, Satin Messalines, Pekin Stripes and handsome Brocades.

EXTRAORDINARY SALE OF
EMBROIDERY ROBES
AT 1-3 to ½ LESS THAN REAL WORTH.
You can readily understand why we expect an enormous business on these
Robes at $15.00
when you see the beautiful designs. The materials are fine mull and Swiss, and the most elaborate patterns of exquisite Anglaise embroidery.



Approved Models in Women's Attire
To assure yourself of the absolute correctness of your ready to wear apparel you should always buy "Ville" garments. Just a little more style, with a little less to pay, is the reputation this department has gained from discerning buyers. Don't fail to see our special line of
Jacket Suits $22.50
Monday. Very smart models like this cut. Shown in fancy striped suitings, green and red combined, or black and white. Colored velvet inlaid collars.
Monday's Coat Specials
MISSES' CRAVENETTED BOX COATS, ONLY **$6.00**
In tan or dark gray mixtures, trimmed with flat collars of bright colored velvets and fancy braiding; collarless.
LADIES' SEVEN-EIGHTHS LENGTH TOURIST COATS.
Priced Monday at **$8.75** Very swell model in light colored plaid mixed suitings; velvet collars.
New Furs
Just received. Extensive variety of fascinating furs in all the new shaped pieces for the neck, including mink, fox, beaver, Jap, marten, ermine and squirrel.

Plaid Ribbons AND Roman Stripe Ribbons
Are in great demand. Our showing is the most extensive in the city. Ranging in price for those choice
NOVELTIES FROM
45c to $1.50 Yd.
Exquisite combinations with Bordeaux, Hunter's green, Framboise, Porcelaine blue, and navy forming the background, are especially desirable. Our line embraces the best designs in both imported and domestic makes.
(AISLE 1.)

Monday's Specials From
Art Section
Quick Clearance of Hand Drawn Linen
Dresser Scarfs
In three lengths: 1 yard, 1¼ yards, and 1½ yards long. Very elaborately designed with 1, 2 or 3 rows of drawn work.
1 yard long; values up to $3.25, at **$2.00**
1¼ yards long; values up to $4.25, at **$2.50**
1½ yards long; values up to $6.00, at **$3.00**

Bargain basement special values in
$1.25 Black Mercerized Petticoats at
$1.00
Effectively trimmed with two tiered ruffles on deep flounce.

Wonderful values in basement.
Wide Embroideries, Values up to 50c Monday at
25c
All choice designs. Widest widths. 18 inches.

IN BARGAIN BASEMENT.
Another Silk Sensation
Monday morning at 8 we place on sale 3000 yards of
75c Colored Taffeta Silks at - 55c Yd.
In street and evening shades. New, crisp goods of dependable quality.

BARGAIN BASEMENT.
$1.00 Shirt Waists At 50c Each
This lot is soiled and rumpled from handling, but excellent values.

BARGAIN BASEMENT.
Christmas Toys and Dolls
Are ready. Larger and better assortments than ever. Bring the children.

WAYS OF PARIS POLICE.

Detective System of Our Postoffice.

and General Delivery in All the World.

Million Letters a Day Are Handled Here.

The Los Angeles Postoffice has a general delivery department unlike any other postoffice in the world, and is the most extensively patronized by the calling public. During the year about 10,000 letters were received daily at these windows, and December is a dull month, comparatively.

The reason why such a large number call at the general delivery window is that Los Angeles is a cosmopolitan city, and has a larger floating population than any other city in the United States of twice its size and more. The next largest general delivery department is that of the postoffice at Washington, which is very large during the winter, or until Congress adjourns. In Los Angeles the people come and go the year round. There are about 4000 people every September about 4000 people call daily at the general delivery window in this city. There are eight clerks. The sixteen clerks and four supernumerary clerks were kept busy handing out letters and in answering the thousands of questions from all sorts of people. Their hours are from 8 in the morning until 9 at night. Even Sundays they work from 9 o'clock in the morning until 6 in the evening.

DEAD LETTER OFFICE.

The 30,000 letters received at the general delivery during September were sent to the dead letter office. The persons to whom they were addressed had left the city, or did not call for them. These do not contain the return address of the writers. Thus, it will be seen that more than 11 per cent. of the mail sent to transients do not reach them.

There were 17,000 changes of address made. Many of these were of persons who found homes here, and others were of those who were constantly moving from one place to another.

Of the 500,000 letters received during September, and about the same number were sent out daily, 1,000,000 letters handled each day by the clerks. There is no other postoffice in the United States of even twice the importance of Los Angeles that receives and dispatches this quantity of business of the present month, shows an increase of 10 per cent. in both receiving and sending, and, strangely enough, almost the same percentage of the letters incorrectly addressed. Carelessness keeps pace with business, and perhaps outstrips it.

FORTUNE IN STAMPS.

Profits from the sale of stamps in September were $82,000, an increase of 10 per cent. over the preceding month, and of 25 per cent. over the receipts of September, 1905.

There were 30,000 letters delivered by special carrier last month, an increase of 10 per cent. over the preceding month, August, and of 50 per cent. over the sales of August, 1905. An increase is noted for October, and it will reach at least 5 per cent.

Postmaster M. H. Flint has made a thorough investigation and study of the methods in use in the postoffices in the principal cities in the East, and out of these, together with his own ideas as to the betterment of the service, has evolved a system that is as near perfection as anything can be that is not an exact science. In this new and original plan the principal features are the "card system," the "directory of cities," the "five-minute system" and the employment of a chief clerk for the special delivery department. These improvements have not yet been adopted by any other postoffice in the United States, but it is likely that the officials will learn wisdom from Los Angeles and adopt them later on. Heretofore there was no foreman for the general delivery and the postage due station. In order to run out his new plan, Mr. Flint made application for such appointments, and they were made.

A PERFECT SYSTEM.

The system is so perfected that of the 500,000 letters received daily during September, there were only about fifty complaints daily. Of the 1500 complaints during the month, all of the letters were found except three. Of the 15,000,000 letters, only three of them went wrong. Most of these complaints, however, were from those who knew that "something was surely wrong" because they did not get a letter, and from women who had changed their names two or three times, or had forgotten to give their addresses.

Postmaster Flint has adopted the "five-minute" system in his new plan, and under its workings the 10,000 letters received daily at the general delivery are cased and ready for the caller within five minutes from the time the mail is landed in the postoffice. The same rapid-transit system is applied to the private boxes. Mails are coming and going at all hours, and as soon as a bunch arrives it is attacked by three expert "throwers," who distribute the letters into heaps, arranged alphabetically. There are as many heaps as there are letters in the alphabet. The clerk on duty at each of the delivery windows makes a rush every few minutes and gets what is coming to his window, and immediately boxes the letters.

The card system invented by Mr. Flint provides for a card for every caller at the general delivery. On this card the caller's name is written, and when he takes out a letter it is noted, and also the day and hour. This serves as a tracer. If a man takes out a letter that does not belong to him, and the owner, who has a similar name, calls for a letter, the man who has taken it out is traced by this card. He is questioned when he calls again, or, if he does not call, he is looked for and brought in.

There are 40,000 of these cards on file at the general delivery on an average. Each card is changed as a person changes his address, or leaves the city. The cards are kept on file for two years, so as to give ample time for tracing missing letters. Six hundred of these cards were issued daily during September, which partly indicates the travel to this city, even in a dull month. This system is not in vogue anywhere else in the world.

About five hundred cards were written daily during September, to persons who had misdirected their letters, and about half that number of letters were received from persons who directed their letters to the correct street and number, but to the wrong city. This makes extra work for the directory men.

DIRECTORY MEN BUSY.

This directory is Mr. Flint's idea, and the system works admirably. The cities and towns of the United States are arranged alphabetically. Few cities have a San Pedro street, for instance, and, if a man is not located here, the letter is sent to San José, or one of the other cities with a street of that name. As the directory also shows at what number such street begins, this simplifies the matter by showing that there is no such number in that street in San José, and the letter is sent to the town that has that number. Such misdirected letters are sent under cover to the postmasters in the cities where they belong.

During last month about 12,000 letters were received upon which there was no return address, and remained uncalled for. These were sent to the dead letter office. Forty-six clerks are employed in handling misdirected letters, tracing the persons to whom they should go, and supplying the proper address. So complete is this system that a misdirected letter passes through the hands of seven different searchers, when the man is finally found. There is a directory for every letter in the alphabet, with a blank page opposite each page of names. Opposite the name the correct address is written when the person has been located. This is also part of Mr. Flint's new system, and his own idea.

NEED GOOD MEMORY.

Another part of this system is a monthly catechising of the letter distributors, who, of course, are selected with a special view to their rapidity of work and good momery. This faculty must be developed to its highest tension, just short of not remembering everything. If the man falls below 99 per cent, he is requested to sharpen his memory. He must know nearly everybody who is anybody, and his business; that is, his public business. Distributors handle letters for the 192 carriers, and must know in which carrier's box to throw a letter. If the distributor throws it in the wrong box, that carrier has extra freight, the letter is delayed in delivery, and there is complaint from the man to whom it is bears the echo of it. The distributor bears the echo of it. The

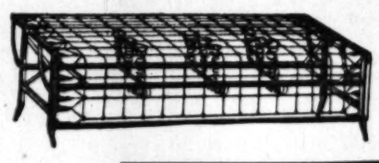
What the distributor does not know, the carrier does know, or if not, he finds out. He keeps track of every person in his district, his business and movements, and soon learns his face as that of an old acquaintance.

CITY IN "BLOCKS."

Another unique method in Postmaster Flint's rapid transit is the "block." The city is mapped in blocks according to population, and each carrier is assigned to a block. Heretofore the city was mapped mainly with a view to territory, and the carrier did a great deal of side-stepping and zigzagging across the street. As constituted, the boundaries of the districts frequently overlapped each other. Now the lines are distinctly drawn. A carrier's "block" may consist of one or two large houses, but there is always enough work to keep him on the jump. A part of this system is to "log" changes. That is, when a man moves into another block the carrier makes a note of the change in his "log" book. This is given to the carrier into whose district the man has moved, the name is "logged" as a new arrival, and the letter is delivered to the new address without delay.

Specials For Monday and Tuesday

$5.50 Sanitary Couches for $3.60



Every time we say "Sanitary Couches at $3.60," there is considerable doing. We have just received a new lot and will place them on sale tomorrow.
These sanitary couches are made entirely of angle iron. The finish is gold bronze. End and coil springs are made of tempered steel. Better come early for they will go quickly.

Sale of Couch Covers
A splendid special to keep company with the sanitary couch. They are reversible tapestry couch covers in the 60-inch size. Designs are fancy and oriental.
$3.00 Couch Covers Go at $1 75
$2.50 Couch Covers Go at $1.25
We haven't a great many of them so you had better come Monday—not a minute later. We don't get a chance to offer such bargains as this very often.

INVALID CHAIRS
We Buy, Sell and Rent Them, and
We Handle Only the Best

90c Window Shades 45c
Genuine opaque duplex shades on genuine Hartshorn rollers. Size is 3 feet by 7. Good list of colors.

Go-Carts $2.35



Regular Price $3.75.
The simplest in construction and easiest operated. The picture shows the design. This cart is well built and will give excellent service. At $2.35 it is a bargain that is worth a careful investigation.

$1.50 Lace Curtains 75c Pr.
Plain net lace curtains, neat and pretty. They are all ready to hang. Half price is the rule for Monday and Tuesday. Only a few of these, too. Something like 30 pairs.

$1.25 Comforters 75c
Getting cold now and it's time to think seriously of comforters. We can save you 50 cents each on these. They are full size and covered with fancy silkoline. They are well tufted.



$12.50 Morris Chairs ...$6.75...
Solid oak frames in the golden finish. They are strong and will give great service. Cushions are included in this price and are of good quality velour. It is only by the greatest of great luck that we are in a position to offer you this bargain. Plenty of them for two days' selling, but no more.

Miner Cook Stoves $12.50
$1.00 Down and 10c a Day



Absolutely the best low priced stove made. Uses less coal, makes more heat; requires less care and looks the neatest of any stove in its class on the market. The price is $12.50. Pay $1 down and we will send it home; 10 cents a day takes care of the balance.

$1.50 Dining Chairs $1.00
Regular price $1.50. It is made in the golden oak finish, with continuous back posts, well braced base and cane seat. This is a chair we can vouch for and recommend in perfect confidence. We have a plenty. You can buy all you want of them. We don't make a practice of being "just out" of advertised goods.
ODD CHAIRS—We always have good bargains in odd chairs. You can always save money on chairs here.



Credit Here Is Honest Credit

Gem Furniture Co.
531-3-5 SOUTH SPRING ST., LOS ANGELES, CAL.

You May Open An Account If You Wish

THE TIMES-MIRROR COMPANY
H. G. OTIS....President and General Manager.
HARRY CHANDLER.....Vice-President and Assistant General Manager.
MARIAN OTIS-CHANDLER..Secretary. ALBERT McFARLAND...Treasurer.
PUBLISHERS OF

Los Angeles Sunday Times

Daily, Weekly, Sunday and Weekly Magazine. Vol. 50. No. 131. Founded Dec. 4, 1881. Twenty-fifth Year
EVERY MORNING IN THE YEAR.

NEWS SERVICE:—Full reports of the Associated Press, covering the globe; from 2500 to 25,000 words transmitted daily over more than 30,000 miles of leased wire.
TERMS:—Daily and Sunday, including Magazine Section, 75 cents a month, or $8.00 a year; Daily without Sunday, $7.50 a year; Sunday, $2.50; Magazine only, $2.50; Weekly, $1.50.
TELEPHONES:—Counting-room, Subscription Department, Editorial Rooms, City Editor and Local News Room, Sunset Press 11 Home, ask for THE TIMES.
AGENTS:—Eastern Agents: Williams & Lawrence, Tribune Building, New York; 1216 Marquette Building, Chicago; Washington Bureau, 41 Post Building, telephone 1247 Main. Where the latest copies of The Times may be consulted. San Francisco office, Midway Building, 742 Market street, between Third and Fourth.—H. Libbey, Representative.
SWORN CIRCULATION:—Daily net average for 1901, 18,501; for 1902, 19,275; for 1903, 24,121; for 1904, 26,732; for 1905, 28,779; for 1906, 28,448; for 1902, 86,930; for 1903, 80,846; for 1904, 97,702 copies; for 1905, 44,156. Sworn daily average for every day of the first six months of 1906, 51,594 copies; Sunday average for same period, 73,520.

Yesterday's Regular Edition 44,080

THE TIMES has a larger regular bona-fide circulation than any local rival. It circulates widely among the intelligent, industrious, substantial, forehanded classes. The greatest volume of business advertising, the finest display, the best classifications, the largest results to advertisers.

Offices: Times Building, First and Broadway

Entered at the Los Angeles Postoffice for transmission as mail matter of the second class.

IN EIGHT PARTS, INCLUDING MAGAZINE SECTION

Pen Points

Cuba is reported free of fever. Dr. Taft's prescriptions have evidently worked like a charm.

A match game of golf must be second only in the excitement it causes to a match game of checkers.

Speaking of the money power in politics, there is no better example of it than William R. Hearst himself.

Another football player has succeeded in marrying a rich girl. A magnet cannot attract gold, but the gridiron will.

The population of this country is made up from various races, including those who bet their money on the horse races.

There being a time for everything, perhaps no kick shold be made that the football players have now decided to butt in.

"Betrayed confidence" is the cry in the financial world, while in the world of love-making it is the wail of "betrayed affections."

Coney Island is reported to be sinking into the sea. The Lord has probably stood the thing about as long as He could.

The man who does most of the shouting in a political campaign frequently secures no other reward than a very sore throat.

The banks report a mysterious scarcity of $5 bills. Maybe the price of votes in the present campaign throughout the country has gone up.

A Texas national bank has elected a woman as its president. She certainly can't do much worse than some men have done in the same position.

The strangest political bedfellows who ever exhibited themselves in this country are now visible in New York—Meek Murphy and Hell-roaring Hearst.

Gillett and Bell are both Eagles. It is not known, exactly, what Langdon is, but if he can have himself elected Governor of California, he'll be a bird, all right.

George Knight certainly made what may be properly termed a fiery speech at San Bernardino. "We could have thrown Abe Ruef and his crowd to hell," said George.

That young lady who ran off with the son of Mr. Fairbanks will now have an opportunity to prove whether or not her father-in-law is the cold proposition he is said to be.

"He that is at sea must either sail or sink," says an ancient Danish proverb. Thus is it seen that there were Democrats in Denmark long before Thomas Jefferson's time.

An expert in such matters declares that the school teachers of this country are afflicted with "nerves." It might help to cure most of them if their salaries were to be raised.

The man who fails to get something for nothing and who can get hold of a dollar only by working for it, and who is a natural born loafer from his cradle up, invariably turns out to be an anarchist.

It is difficult to see how the election next month is to be carried off in one day. It will require about an hour of the time of each citizen in the polling booth just to read the names of the candidates.

If, by any mischance, Hearst shall be elected Governor of New York, it will be interesting to see whether he will carry out that threat he made at one time to put his friend, Boss Murphy, in Sing Sing.

Jim Hill said in a recent interview that he would rather have credit than money. So would a great many others of us, but the danged thing is to get the fellow who has the money to lend to take that view of it.

The coal supply of the United States is estimated to last another million years; but a great many people in the East are now trying to estimate how they can get enough coal in their cellars to last them through the winter.

The young man who has come to the point where he must decide as to what business it were best for him to engage in might give serious consideration to the fact that there are 250,000,000 people in this world who have not yet taken up the habit of wearing clothes.

Mr. Taft's reason for sending the marines to the Isle of Pines, is given as "a desire to promote a feeling of security." On the theory, doubtless, that while the inhabitants are working off their stories on the marines, they'll forget to continue the devilment.

The bird known as the nighthawk, or "bull-bat," travels 20,000 miles each year in search of a climate that suits him. He covers the ground between Patagonia and the Arctic circle, both ways, annually. He is an idiotic bird, to say the least. By locating in California he could save his wings, grow fat, live long and be happy.

THE ONLY INDEPENDENT CANDIDATE FOR GOVERNOR.

What do a few misguided Republican voters about here mean by talking of a "railroad collar" around the neck of James N. Gillett, the Republican candidate for Governor of California?

These false rumors originated and have been spread in the direct interest of Theodore Bell, the Democratic and Labor Union candidate for Governor. We have no word of personal criticism to offer on Mr. Bell's account. Let him go for what he is. But when those who for purely political reasons are circulating these false reports set up Gillett with a railroad collar around his neck, it is a clear case of the thief crying "Stop thief" in order to divert attention from himself. Theodore Bell is weighted down with a collar so heavy that he is and will be unable to stand upright. He has accepted the nomination of the Labor Union party and no man ever obtained their indorsement without putting on the totem of the organization and entering into an agreement to wear that collar and "to be good." The labor-union crusade in politics is one for special privileges to labor unions and the denial of all rights to every man not in their organization.

This is exactly the position in which Theodore A. Bell stands before the electors of the State of California. He stands, bound head, neck, hand and foot, weighted down by this tremendous millstone, the collar of these labor unions, in which he has willingly placed his head. If the next to impossible should occur and by any miracle the people of this State should elect him Governor of the State, when he should stand up to take his oath of office, that ceremony would be a solemn mockery. He would give us a State government run purely in the interests of labor unions to the utter disregard of the rights of every citizen outside of that organization.

Then there is Langdon, the so-called nominee of the Independence League really the talking-doll of William R. Hearst, set up here to carry on a political propaganda, hopeless of success, defeated before it was set on foot, but as a deliberate act of resentment on the part of Hearst attempting to punish the Democratic party of the State of California because in a moment of forgetful sanity that party had retreated from its degrading position of two years ago and refused its indorsement of Hearst as an aspirant for President two years hence. Langdon wears Hearst's collar, bound so tightly around his neck that he cannot turn his head. Hearst has the string and the whip and Langdon goes wherever Hearst bids him go and says what Hearst commands him to say.

These are facts. They are patent to the eyes of all men. The two men stand forth wearing necklaces so tight, so heavy, so conspicuous, that only the purposely blind can fail to see the harnesses around their necks.

The State of California, from the Oregon border to Tia Juana and from the crests of the Sierra Nevada Mountains to where the league-long rollers of the Pacific break upon the shore, is challenged to come forward and put a finger upon one single instance, great or small, important or trivial, wherein James N. Gillett has ever shown by act or word any subserviency to any private or corporate interest or any influence superior to or outside of his oath of office and his duty to the commonwealth. What was the event, what was the time, and what was the place wherein any such act was done by James N. Gillett?

We do not need the assurance of any man, friend or foe. We have Gillett's own political life before us. When Herrin with his political machine in the Legislature of California, with the aid of Democrats who are now trying to elect Bell to the Governorship, would have foisted the unspeakable Dan Burns upon the people of this State as United States Senator, Gillett was one of the leaders in the Senate of the State of California who by his own work on the floor of the Senate and among his colleagues outside of the Senate chamber and by his vote fought against the election of Dan Burns and helped to return Thomas R. Bard as the Republican legislators' choice for United States Senator. So in Congress. When the President was so intensely interested in passing the railroad rate bill, Gillett of California was one of the hardest workers for the passage of this new law controlling the railroad companies.

There stands this man's record. It is a consistent one. He has always stood with the independents in Republican politics and never with the machine manipulators of politics. The Southern Pacific Railroad Company never had anything to do with him, nor he with them, excepting to oppose their purposes in politics. With this record behind him, he stands today in an absolutely unassailable position before the people of the State of California as the only independent candidate in the State today for the Governorship. He is the candidate of the Republican party. No machine has had a finger in the nominating of him. He has given pledges to no person, corporation, association, society or combination of any kind, shape or description. He stands as a free man, asking the votes of independent freemen. He stands with an absolutely clear record behind him, a clear conscience within his soul, responsible to no influence, pledged to no interest but that of the commonwealth. He is the only man who seeks the office of Governor of the State of California who can stand up before the court and with a clean hand and a clean heart take the oath of office without reservation and pledge himself to serve the people of the whole commonwealth, regardless of party, of business interests, of association, or of any string whatever.

If the people of California should elect Langdon, his boss, William R. Hearst, who is paying every cent of the expenses of his campaign, would be the real Governor of the State. If the people of the State of California should elect Theodore A. Bell as Governor of the State, the labor unions, or rather the cunning, conscienceless trouble-makers who boss these misguided laborers, would be the power behind the throne to such an extent that Bell would be as powerless to resist their dictates as Langdon to defy those of his boss, Hearst. Bell and Langdon stand not for the commonwealth of California. They stand not for themselves, for their own conscience and their own personal freedom as citizens. They stand as the pledged, bound representatives of bosses.

This is a commonwealth of intelligent, independent American citizens. They want a Governor who will be the Governor, and will govern the State to the direct interest of all the people. They want a Governor who is subservient to no boss, to no corporation, to no selfish interest. They want one whom neither Herrin and the Southern Pacific Railroad Company nor Hearst and his mischief-making yellow journals, nor low-browed Furuseth, Pinhead McCarthy, Dick Cornelius, Hay, Fennessy, Wilson, Drake, and the rest of the gang of public enemies will control. They know exactly who he is. He is not Langdon, Hearst's doll. He is not Bell, the labor union's man. He is James N. Gillett the independent, unsullied, absolutely untrammeled candidate nominated by the Republican convention at Santa Cruz.

A PARTY OF FAILURES.

For nearly fifty years past, the record of the Democratic party has been a story of failure. The decline of this once great and dominant party began some years before the breaking out of the Civil War, in its demonstrated inability to keep step with the march of events. If the Democratic party had had the keen foresight to keep abreast of public opinion, it would not have stood as the sponsor and defender of the monstrous institution of human slavery. If it had had the capacity to govern in consonance with the moral awakening which preceded the Presidential election of 1860, the people would perhaps have permitted it to remain in power indefinitely. But its incapacity was revealed in numerous events leading up to the war period, and its downfall was decreed by the inexorable popular will.

From the career of incompetency and failure upon which it embarked in 1860, the Democratic party has never recovered, and the prospects are that it never will recover. Only twice in the period since 1860 has the Democratic party succeeded in electing a President, and only once in all this time has its President been supported by a Congress Democratic in both branches. Mr. Cleveland's two administrations were so pronouncedly failures that the people repudiated each of them at the next succeeding election.

It is needless to go into detail regarding the reasons which have placed the stamp of failure upon the Democratic party. Perhaps these reasons could best be summed up in the one word "incompetency." Bad leadership, insincerity, and inability to understand the trend of popular opinion have helped to pile up the load of failure, until the tough old Democratic donkey is sinking under the burden.

Viewing this long record, why should any intelligent voter at the November election, in California or elsewhere, cast his ballot for State candidates of the party of demonstrated incompetency? In local elections we lose sight of mere party issues. But State elections bear issues of national importance, and party principles are distinctly at issue. Republican success in the several States means Republican success in the nation. If California should step out of the Republican ranks in 1906, it would be more difficult for her to step back into the column in 1908. And besides, there is no valid reason for turning over the State government to the party of proved incapacity. On the contrary, there are many valid reasons, vital to this particular campaign, for not doing so.

As the issues are drawn, Democratic victory would mean the triumph of social disorder, and the extension, so far as possible, of the intolerable conditions which are making San Francisco infamous. It is useless for Democratic leaders to deny this. They have allowed their party interests to become so thoroughly involved with the elements of lawlessness that differentiation is impossible. They must stand or fall with the issue. They will fall.

The affiliation of Democracy with the elements of disorganization and disorder is simply another proof (which was not needed) of Democratic incompetency and failure.

The official filling by the Union Labor party of their State ticket headed by the name of Theodore A. Bell for Governor, pretty definitely fixes his status. His apologists cannot dodge the fact. He is tied to the union laborites and walking delegates. He is their man.

THE SAME OLD STAND.



GOD SAVE THE REPUBLIC.

Out of many a heart has that cry been wrung: "God save the Republic!" From many a lip has it faltered in fear or leaped with joy since the days when the bare feet of the troops at Valley Forge were red with blood in the snow. "God save the Republic," said Betsy Ross when she sat sewing together with her needle the Stripes and the Stars of the Flag. It is the one cry that every patriotic American man and woman must keep alive in their souls.

For now about a century and a quarter the republic of the United States of America has been a reality. From a weak and puny nation our dear country has grown to be the foremost among the governments of the world. The thirteen original stars on the flag have multiplied to forty-six, and there are still more to come. Our area of possession, that at first was composed of but a narrow strip of land along the Atlantic seaboard has widened and widened until now it stretches from ocean to ocean, from Cape Cod to the Golden Gate, from the Great Lakes to the Gulf. From 2,000,000 inhabitants we have grown to nearly 90,000,000. It is the freest, the bravest and the best land that God ever made, so far as the knowledge of man runs.

Yet, from the beginning the republic has not only had its foes from without, but also its foes from within. There has been not only the armed alien who ceaselessly waited the opportunity to strike a death blow, but there has also been the sneering pessimist, the bitter-tongued critics and the prophets of evil who dwelt beyond seas casting the republic's fate in the horoscope of doom. Had this been all, it had been bad enough, but within its own gates, warming themselves in the very bosom of the republic, there have been and still are worse foes of the nation than the alien enemy with the mailed fist and his carping sympathizers who assailed us with voice and pen.

Everywhere throughout the length and breadth of the republic stand today the foes of free government revealed before the naked vision. Emboldened by a tolerance that has been perhaps mistakenly extended to them, these shameless and conscienceless ingrates would turn on the hand that blessed and fed them.

Wherever one turns, at the present hour, one beholds the mountebank politician, the crazy theorist, the Socialist holding out to the ignorant promises that can never be fulfilled, and the anarchist boldly proclaiming our government a plutocracy perpetuated for the sole purpose of grinding the faces of the poor.

Think of these mischief-brewing scoundrels, these dishonest fakers, these demagogues whose red mouths water disloyalty, and whose black hearts foment treason with every breath!

It is a time for wise men and for true men to stand together. These leeches and vampires must be stamped out with no effort at mercy. The republic has stood for more than a hundred years on the foundation that the fathers builded. There is no other foundation upon which it can stand. The time to scotch the snake is when it raises its head.

Do it now. God save the Republic!

MAGIC OF THE WATERS.

Is there any owner of a home in Los Angeles, any citizen with a gleam of imagination, who does not see with his mind's eye what the bringing of the waters of Owens River to this southern valley means to Los Angeles and her sister cities and towns? The great conduit, which the people instructed their official servants to build, when they voted the bonds for the acquisition of water rights a year ago, will bring to the north gate of the city ten times as much water as is now used for all purposes in Los Angeles. That means a total supply of 427,680,000 gallons of water in twenty-four hours.

Figures do not convey a clear idea of such a volume of water, but the owner of a home, with a lawn, flower garden and trees about it, knows what it means to have all the water he can use, with no restriction of irrigation to certain hours and no fear of being forced to let the grass and the flowers and the trees go dry in hot weather.

Ten times as much water as we now have means that every bit of ground in Los Angeles, not covered by a building, may be converted into a green lawn or a blooming garden, and kept green and luxuriant at all seasons of the year. It means that the lakes in public parks may be filled with fresh, live water and never allowed to become stagnant pools. It means that fountains may flow perpetually in public and private parks; that every street in residence sections may have its strip of green sward, its flower plats, its shade trees.

South and west of the closely-built district are broad acres of rich land, subdivided or waiting to be subdivided into residence lots, now brown and bare for months at a time. When the Owens River flows to Los Angeles, all those acres may be made evergreen, and the most beautiful of the residence parks in the older home sections may be duplicated a hundred times in the new additions to the city. Los Angeles may and will be made a city of parks and boulevards, lawns and gardens; a great oasis of living green and perpetual bloom.

All Southern Californians know what miracles of growth are wrought by the touch of water to this fertile land. The wonderful transformations of barren, sun-seared fields into semi-tropical jungles of shrubbery, trees and flowering plants, that have been effected in three or four years in favored spots here and there, can and will be repeated in every part of the city when the water comes down from the Sierra snow banks to San Fernando.

And when Los Angeles has used all she can possibly need, there will be plenty of water to spare to her neighbors. Pasadena need never go dry nor stint her lawns, gardens and streets for fear of drought. San Fernando farmers, when Owens River flows into their fertile valley, may soak their lands with no fear of injunction.

All around and about Los Angeles, groves and orchards and fields will flourish and produce untold wealth. From the upper San Fernando to the cities by the sea, this blessed land of sunshine will be a garden of the gods, and millions of the most contented people on earth will live in this garden of delight, when the water comes down from the Sierra.

A SQUARE DEAL FOR CUBA.

There has been no doubt at any stage of the Cuban imbroglio as to the intention of the governmnt of the United States to give "a square deal" to Cuba. Some outcry was raised among the Cubans themselves, at the beginning of the trouble, to the effect that the government of the United States had an ulterior object in intervening to prevent the Cuban factions from drenching the island in fraternal blood. These complaints were few and feeble, however, and they have now practically ceased, as it has become more and more apparent that the Americans are actuated by no mercenary motives, but are animated solely by a desire to benefit the Cubans and to guide them back to a solid basis of stable and rational government. They have had daily and hourly evidences of our beneficent intentions from the day when American bluejackets were first landed upon Cuban soil, a few weeks ago, down to the present moment. So convincing have been these proofs of our friendship that the most intractable of them can no longer, with reason doubt the integrity of our motives.

If anything had been needed to reveal to the Cubans the disinterestedness of our intervention, it was furnished on Friday by two important events. One of these was the reply of Gov. Taft to the committee of revolutionists, headed by Alfred Zayas, which called upon him to inquire what the future policy of the United States toward Cuba is to be. The other was the reply which Mr. Taft made to President Stark of the Isle of Pines Association, who called upon him to urge the separation of the Isle of Pines from Cuba. To the revolutionary committee headed by Zayas Gov. Taft declared that he could not outline the policy of the United States more clearly than was done in his proclamation establishing a provisional government for the island. He said that as the representative of the United States he was just as anxious to surrender governmental affairs to the Cubans as they were to regain them. He told them further that the peace commissioners of the United States were under a responsibility to build up conditions in the island which would give to the Cuban government a reasonable assurance of stability; that the task could not be abandoned before its completion, and that the Cubans themselves have it within their power to hasten the time of the restoration of Cuban autonomy if they are disposed to do so. A fair and honest election, upon the results of which the Cuban people will be willing to abide, Gov. Taft declared to be one of the necessary prerequisites to the withdrawal of American authority from the island. With this declaration the Cuban revolutionaries declared themselves to be satisfied.

Speaking to President Stark of the Isle of Pines Association (an organization devoted to the purpose of securing the annexation of that island to the United States) Gov. Taft declared that the provisional government could not consider any proposition looking to the separation of the island from Cuban sovereignty. "It is absolutely impossible," said Gov. Taft, in a formal statement, "for the provisional government of Cuba to recognize for a moment that the Isle of Pines is not completely under the jurisdiction of the provisional government as part of the republic of Cuba." Further on in his formal statement, Gov. Taft emphasized his position by declaring that to consider any question of separation "would be a violation of the sacred trust imposed upon the provisional government to preserve the interests of Cuba intact during the incumbency of that government."

The United States is in Cuba against its will, but in pursuance of what it regards as a solemn obligation to the Cubans themselves and to the civilized world. The duty which our government is discharging in the island was not taken up lightly, to be disregarded at will. Having assumed responsibility for the preservation of peace and order in Cuba, we must discharge that responsibility faithfully and well, or confess before the world that we were insincere when we assumed it.

Marriage Is Not a Failure.

Among the statistics recently published by the municipal authorities of Paris, relating to widows and widowers, show that marriage is not much of a failure in Paris at any rate, for few men and women who have lost their wives or husbands remain single long.

Out of the 1907 widows registered at the Prefecture within the last three years 1904 remarried within less than eighteen months after the death of their first husband.

The interesting and informing letters by Mr. Hogue, as to the disasters attending municipal trading experiments in European cities, will be continued in The Sunday Times for the next two or three months. They are attracting attention all over the United States.

A CANYON OF MOONLIGHT.

The moon is fond of valleys, loves
To brim them with the waves of light.

She has a witching, slow, sure way
When first she peers above the hill-crest,
Suffusing all the farthest heights,
Then lets her magic fall in sheen
On now a leaf, a branch, a tree—
Trunk, root, the hillside all—orderly—
A slow embrace of light she yields,
Down reaching to the silent glade,
Until the whole sweet valley is veiled.

Then flood on flood of ethereal pours
Her siren laughter, soundless night,
And thrilled with nameless over all.

There is no color more, nor her,
And every form is through her grace
Grown fine, ethereal, as if a part
Of some dream-world we have known
When we perchance, in former time,
Were stars or moon, and through boundless space
For lovely valleys to receive us
Beholding in their metamorphic
The answer to our wonder-filled life?"

RUBY ARM

San Francisquito Cañon, Cal., 1906.

AUGUST CIRCULATION OF THE TIMES.

The following are the sworn statements of the circulation of The Times for August, 1906:

STATE OF CALIFORNIA, COUNTY OF LOS ANGELES, ss.:

Harry Chandler, Assistant General Manager of the Los Angeles Times, being duly sworn, declares upon his oath that the following is a true and correct office record of the daily issue of said newspaper for each day in the month of August, 1906:

1	44,850	17
2	45,200	18
3	44,730	19
4	44,900	20
5	69,000	21
6	44,420	22
7	44,450	23
8	44,450	24
9	44,480	25
10	44,530	26
11	44,560	27
12	69,500	28
13	44,210	29
14	44,120	30
15	45,020	31
16	44,210	
Total		

The average circulation for each day of August, 1904, was .....
The average circulation for each day of August, 1906, was .....

Showing an average daily increase over the corresponding month of 1905, of .....

HARRY CHANDLER,
Assistant General Manager.

Subscribed and sworn to before me this 4th day of September, 1906.
[Seal] T. J. GRAHAM,
Notary Public in and for the County of Los Angeles, State of California.

A. L. Dennis, being duly sworn, says that he is and has been for over one year last past superintendent of Circulation of the Los Angeles Times; that the above and foregoing statement of the circulation for the month of August, 1906, is true and correct, and shows the actual number of papers printed for each day of the month.

A. L. DENNIS,
Superintendent of Circulation.

Subscribed and sworn to before me this 4th day of September, 1906.
[Seal] T. J. GRAHAM,
Notary Public in and for the County of Los Angeles, State of California.

S. K. Dolphin, being duly sworn, says that he is and has been for over one year last past foreman of the pressroom of the Los Angeles Times; that the above and foregoing statement of the number of papers printed by said newspaper printed each day of the month of August, 1906, is true and correct.

S. K. DOLPHIN,
Foreman of the Pressroom.

Subscribed and sworn to before me this 4th day of September, 1906.
[Seal] T. J. GRAHAM,
Notary Public in and for the County of Los Angeles, State of California.

The Times guarantees the above average circulation from month to month, year in and year out, and more than the bona-fide circulation of the other two Los Angeles daily newspapers combined. It has commissioned the Association of Advertisers' Association, whose duty it is to examine recently investigated the circulation of the Times, and only its circulation records, but also the only morning newspaper in Los Angeles which dared permit the association's representative to personally investigate its circulation among carrier and mail service, etc.

MONTGOMERY
Diamond Merchants

We have on display an assortment of Fine Diamonds—Rubies and Emeralds and other precious stones which is not excelled excepting in the great centers of this country's trade.

This includes both set and loose stones at a wide range of prices, and embracing many examples of the Goldsmiths' and Lapidary's art which cannot be duplicated except at a collection deserves your attention.

We invite you to call.

Solitaire Diamonds from $5 to each to $1000.00.

Our address is

Spring Street at Third
The Only Street Clock in Town

PIANOS at FITZGERALD'S
113 So. Spring St. Open Evenings

Why pay $2 to $3 for your glasses while we sell the same quality perfect lenses, ground to reading size, in handsome frames, for $1.00? We will fit them to your eyes, will fit them by mail, will fitted frames, complete with $1.50; satisfaction guaranteed. No extra charges for anything. No extra charges for examination. Consultation free.
$1.00
FLEMING'S

Large Means Not Necessary To Participate In

Business Property Investments. The Trustee Company divides the cost of property so that any amount may be invested—paying quarterly dividends and participating in the increase value. Property No. 1, 240-42-44 S. Broadway, business center of Los Angeles, property under lease. A 6 per cent. proposition. Investigate this offering.

THE TRUSTEE COMPANY,
Cor. Fourth and Spring Streets

THE CAPITAL OF THE STATE.

[SPECIAL CORRESPONDENCE OF THE TIMES.]

SACRAMENTO, Oct. 12.—The Democratic campaign is not a dignified one. If it makes no more impression South than it has done in the Mr. Bell's star will not be in the ... November. He feels this ... as the fight goes on, and as ... he becomes more vituperative ... absurd. His latest thunderer ... denounce a supposed un... between Gillett and ... known that the Bell ... partisans sent a remon... Hearst at the continuance ... Mr. Langdon. They ... that the Independence ... candidate had not even the ... chance and would not have ... even though he should go on ... his automobile—supplied by ... another year to come. ... injure the union labor cause ... in the field who can neither win ... allow Bell to win? ... was well worded, pathetic, ... piteous, and if Mr. Hearst ... deigned to answer it, even ... refusal, it would at least have ... the face of the California Democ... the labor unionists. But Mr. ... no reply whatever, unless ... automobile spasms on the ... Langdon may be taken in that ... Hearst has not deigned to ... word, and his humble petition... still hanging around the post... If the mail is in. It is ... for these reasons that Bell ... a conspiracy between ... Gillett to keep Langdon in ... or rather on the road, in or... Bell. ... Mr. Bell's sanity ... suppose that he does not ... this foolishness, but the ... must be fed, and ... not too particular ... kind of fuel. Now the Ex ... comes out with a counter... Gillett is in combination ... Bell himself is in ... Herrin, and when we come ... it over this is a far more ... accusation than the Gillett-... Why should not Bell be a ... nominee? There have been ... things than this, and the ... Pacific is not in the habit of ... out in the cold by the ... political dice. Those ... charmed under the spell of ... oratory and wildly applaud... denunciations of the "railroad" ... well to ask themselves how ... this is sober conviction and ... of it is mere election bluff.

favorite card of the Bell news... which they are now playing ... tiresome monotony, is to talk ... a revolt among Republicans ... machine rule. Every issue that ... from various centers describ... general disgruntlement among ... Republicans—they are al... prominent—and the resolution of ... and the other stalwart to ... for the first time in ... as a protest against Santa ... people are usually anonymous. ... will vote by stealth and ... to find it known. For some rea... Hearst is not specially ... the home of these disgrun... and the Stockton Republi... newspapers are indulging in a lit... curiosity as to who these ... are who will vote Democratic for ... time in their lives and who ... to hide their tears of bitter ... sorrow while they do it. ... Lodi Sentinel ought to be well ... as to sentiment in the San ... Valley and the Lodi Sentinel ... inquiries wherever the pub... names has enabled it to do ... finds that several of these ... claim to have been misreported. ... they have been. It is a very ... to represent political oppo... changing camps in large ... but when a little of the cold ... inquiry is thrown upon them ... deserters usually melt away into ... thinnest of thin airs. There are, ... always some few turncoats ... election, and just as many ... one side as upon the other, but ... purposes of political prophecy ... "nothing to it."

... made an unquestionably fa... impression in Sacramento, and ... there are no definite grounds for ... that he converted any Demo... he did certainly dispel the the... of "railroad" influence that were ... in some doubtful minds. It ... possible to connect anything ... with his perfectly unpretentious ... appearance and address. He is ... absolutely sincere or he is a ... of the dramatic art, and no ... ever suspected him of being the ... There is of course nothing ... in his speeches, and for ... reason he is a contrast to ... supporters make the mis... of assuming that noise means ... Gillett's men do not ring ... own bells nor do they blow their ... trumpets, but the opinions were ... freely expressed in Sacramento—... democratic stronghold—and grudg... even by some Democrats, that ... is impersonal discussions of the ... national issues that are also ... issues would have its weight ... thoughtful people who, because ... think, do not shout much. Bell, ... cannot touch national issues ... unless he wishes to at once ... the last nail into his coffin. He ... talk about the tariff in Cali... which may be said to live and ... on the tariff. ... he talk about irrigation, or ... and harbor improvement, or a ... other things which are the hope ... the salvation of the State and ... are contrary to the traditional ... policies. He cannot there... do anything but denounce, and ... certainly be praying for the ... election which will release him ... the necessity of inventing new ... issues.

... is now settled that the Capitol ... not be ready for the Legislature ... Secretary Curry is once more jus... in his strong opposition to the ... tactics of Gov. Pardee when ... arrangements were being ... The Governor at that time was ... that there was plenty of time for ... formalities and Curry was ... certain that there was no time ... the Legislature would be shut ... the way and as a result the next ... will meet at the hall of the ... of Red Men. It is a very good ... as the ordinary hall goes; but its ... will simply bristle with inconveni... and the cost of its hire will be ... by the State.

WHAT'S SAID IN SAN FRANCISCO.

[SPECIAL CORRESPONDENCE OF THE TIMES.]

SAN FRANCISCO, Oct. 11.—A deputy district attorney, who by accident ... attending to business while his ... and associates are touring the ... was bold enough to censure a ... jury committee for putting the ... liability for our many street-car ... upon the Works Board instead ... them on the Union Labor Party ... company. As a matter of general ... knowledge and even of judicial ... knowledge that the grand jury is harmless ... when he dismissed tomorrow by a ... judge, who is a candidate for ... next month on all the ... candidates in the field. The report ... committee of Los Angeles citizens ... the companies are responsible ... for car accidents ... caused conste... road officials ... blame and it ... to hang onto ... top of a car.

That crime ... trite, but it ... now that wo... home nights ... scapegoat. ... boss did it; ... few exceptions ... of crooks for ... while Labor ... imported strik... inals. "Mean... think of sec... ror and hope ... will result ... Sunday to d... and spur tra...

Our criminal ... with over ... months; with ... wants to be ... five crooks ... leave town; ... has been g... something in... for jostling ... people saying ... Mayor will n... of the $30-a-... his statement ... Francisco ... Quien sabe?

When some ... disgruntled ov... ment heard ... had registered ... ficial corrupti... would turn h... cause press a... crying "graf", ... insurgents w... shabbily rem... referring now ... the big mitt... title of rank ... a regiment ... Congressional ... former genera... having receive... overhead troi... from liquor d... off the ballot ... he pays no a... wonders how ... cruelly accura...

Apropos of ... graft, Big Fr... jerked from ... ing Mayor Ga... piteous but ... Croesus Chief ... to save him, ... about the $13... for a political ... fused from a ... the tithing te... paid "some ... says that he ... along politica... Perhaps Theat... Los Angeles ... says he could ... latration pets ... rary buildings ... makes busines... remedy for t... Haywards lad... by color and ... here by submit... vorite color h... produces love ...

The city off... high rents f... Judge Seaw... from illegally ... City Hall on ... and they laugh... tee the appea... sociation for a... to extinguish ... President Dutt... erty owners ... they clean in ... and sidewalks ... to clean, and ... templating a l... mission to ex... one of them ... "on his record ...

IN DEFE...

Participation ... Not Com...

The Indians ... has been credi... fake-loving re... sued a pronun... particularly in... kiss—imprinted ... so the report ... the passionate ... scope, analyzed ... den, and teach ... to enforce the ...

Now, there is ... of this. The ... Health is made ... industrious, ... have no desire ... of its precious ... sanitary adult ... boys and girls ... been quoted ... and no denial ... it. However, ... best, or at w... the State board ... attack—the kis... paper readers ... quickly forget...

Ever so ofte... on hygienic gr... paragrapher. ... hygienic at a... what's the use ... surround us li... indeed, they ... by countless ... orous bodies. ... genius which ... for giving pain... every side. To ... discharge of d... pleasure, dodgi... ing one there, ... grievance in a... sufficiently ver... tion now and ... an atmosphere ... hindrance to ... can be nothing ... kisses, the pa... be dangerous, ... pared with th... out them—[Th...

An Un...

John F. Ste... the Panama Ca... limelights in ... investigations, ... and has been ... and build the ... vocated. He is ... when he make... engineer, rugge... motion indicate ... power. His fa... but determinat... thick, dark hair ... the brief, stro... which close lik... when he has s... it once, howev... as though he r... sitting on the ... grocery store, ... and talking hi...

"Gimme some ...

There had ju... promptu hangi... and looking u... young engineer ...

"Do you wa... raisin's they h...

The next insta... the business bo... er. He says th... cannon, and he ... slide off and h... proprietor came ... the cowboy not ... He took advan... apologize.—[New...

Fruit ...

That fruit is ... diet is, of cours... fact, but the im... takes through t... exerts upon the ... recently become ...

THE CAPITAL OF THE STATE.

(CORRESPONDENCE OF THE TIMES.)

SACRAMENTO, Oct. 12.—The Democratic campaign is not a dignified one and it makes no more impression on the people than it has done in the past. Bell's star will not be in the ascendant in November. He feels this himself as the fight goes on, and as a consequence becomes more vituperative and more absurd. His latest thunderbolt is to denounce a supposed understanding between Gillett and Governor Pardee. It is known that the Bell partisans sent a remonstrance to Hearst at the continuance in the field of Mr. Langdon. They argued that the independence of the candidate had not even the ghost of a chance and would not have even though he should go on the stump every day and petroleum from the skies in his automobile—supplied by Standard Oil another year to come. Does Bell figure the union labor cause will be so dear to the heart of Mr. Hearst by keeping a candidate in the field who can neither win nor allow Bell to win? Hearst was well worded, pathetic, almost piteous, and if Mr. Hearst was designed to answer it, even in part, it would at least have been a slap in the face of the California Democracy and the labor unionists. But Mr. Hearst made no reply whatever, unless the sort of automobile spasms on the Pardee question may be taken in that light. Hearst has not deigned to write, and his humble petitioners are still hanging around the postoffice if the mail is in. It is plain enough for these reasons that Bell is trying to create a conspiracy between Governor Gillett to keep Langdon in the field or rather on the road, in order to catch as many votes as possible for the Bell.

The illness of Mr. Bell's sanity is not to be considered, but I will suppose that he does not believe his foolishness, but the fact remains that he must be fed, and his supporters are not too particular as to the kind of fuel. Now the Examiner is out with a counterblast against Gillett in combination with Herrin, and when we come to consider this is a far more serious proposition than the Gillett-Bell affair. Why should not Bell be a candidate? There have been more than this, and the Democratic party is not in the habit of letting its candidates get out in the cold by the withdrawal of the political dice. Those who are charmed under the spell of Hearst's oratory and wildly applaud the iniquities of the "railroad" Democracy will be apt to ask themselves how much of this is sober conviction and how much of it is mere election bluff.

The latest card of the Bell newspapers is that they are now playing the role of monotony, is to talk about a revolt among Republicans in the various centers describing the great discontentment among the Republicans—they are already united—and the resolution of Governor Gillett at the other stalwart to be elected for the first time in history as a protest against Santa Fe methods. These people are usually anonymous. They will vote by stealth and in the dark unknown. For some reason there has been specially reported here by some of these disgruntled Republicans, the Stockton Republican, who are indulging in a little speculation as to who these people will vote Democratic for governor. Probably they lives and who have their tears of bitter disappointment while they do it.

The Examiner ought to be well versed in sentiment in the San Francisco and the Lodi Sentinel and in fact wherever the publication has enabled it to do so. It is said that several of these papers have been misreported. They have been. It is a very good way to represent political opponents as having camps in large numbers and then a little of the cold water is thrown upon them they usually melt away into the air of thin airs. There are, however, always some few turncoats to every election, and just as many who come to me upon the other, but the usual purposes of political prophecy is nothing to it."

The Examiner made an unquestionably favorable impression in Sacramento, and there was no definite grounds for fear that he converted any Democrat. It certainly dispel the theory of "without" influence that were in some doubtful minds. It is impossible to connect anything that with his perfectly unpretentious appearance and address. He is evidently sincere or he is a master of the dramatic art, and no one suspected him of being the latter. There is of course nothing startling in his speeches, and for the reason he is a contrast to his supporters make the mistake of assuming that noise means strength. Gillett's men do not ring the bells nor do they blow their trumpets, but the opinions were freely expressed in Sacramento—the Democratic stronghold—and grudgingly by some Democrats, that the commercial discussions of the national issues that are also before would have its weight with thoughtful people who, because they do not shout much, Bell, Hearst, cannot touch national issues as much as he wishes to at once drive the last nail into his coffin. He will talk about the tariff in California which may be said to live and have its being in the tariff. He will talk about irrigation, or some other improvement, or a few other things which are the hope and salvation of the State and are contrary to the traditional Democratic policies. He cannot therefore do anything but denounce, and he certainly be praying for the election which will release him from the necessity of inventing new issues.

It is now settled that the Capitol will be ready for the Legislature when Secretary Curry is once more justified in his strong opposition to the politics of Gov. Pardee when the arrangements were being made. The Governor at that time was sure there was plenty of time for the installation and Curry was certain that there was no time but the Legislature would be shut down in consequence. The Governor may and as a result the next session will meet at the hall of the Knights of Red Men. It is a very good hall for the ordinary hall goes; but its floor simply bristle with inconveniences and the cost of its hire will be

WHAT'S SAID IN SAN FRANCISCO.

(CORRESPONDENCE OF THE TIMES.)

SAN FRANCISCO, Oct. 11.—A deputy district attorney, who by accident was called to business while his associates are touring the State, said enough to censure a grand jury committee for putting the blame for our many street-car troubles on the Works Board instead of the necessary. As a matter of general knowledge and even of judicial notice the grand jury is harmless and will be dismissed tomorrow by a new judge, who is a candidate for reelection next month on all the issues in the field. The report of the Los Angeles citizens committee are responsible for car accidents in that city has caused consternation among our railroad officials who say the public is to blame and it should be a penal offense to hang onto a strap or climb on the top of a car.

That crime is rampant here may be trite, but it is nevertheless true, and now that we have plenty of time at home nights we are trying to get a scapegoat. The Call says the little boss did it; the Chronicle says "with few exceptions we have a government of crooks for crooks and by crooks;" while Labor Leader Tveitmoe says that imported strike-breakers are the criminals. Meanwhile, peaceable people think of sectional gas pipe with horror and hope that something effective will result from the mass meeting Sunday to discuss the war situation and spur tracks.

Our criminal record is now appalling with over sixty hold-ups in two months; with a Police Judge who wants to be a Superior Judge freeing five crooks who promised him to leave town; with a Police Chief who has been given thirty days to do something more than arrest two boys for joshing a bartender; and with people saying that our overworked Mayor will never return after the joy of the $90-a-day Waldorf-Astoria and his statement that it will take San Francisco ten years to rebuild. Quien sabe?

When some of our citizens foolishly disgruntled over our municipal government heard that John D. Rockefeller had registered as a voter to fight official corruption they wished that he would turn his attention this way, because press and public here are loudly crying "graft," and the administration insurgents who were overlooked or shabbily remunerated are sneeringly referring now to the little boss with the big mitt. One insurgent with a title of rank high enough to command a regiment who was disappointed in Congressional ambition, says that his former general in politics is a crook, having received half a million for an overhead trolley franchise and $25,000 from liquor dealers to keep high license off the ballot. The maligned one says he pays no attention to flea bites and wonders how the maligner could be so cruelly accurate with his figures.

Apropos of that muchly-abused word graft, Big Frank Maestretti, who was jerked from the Works Board by Acting Mayor Gallagher and who sent a piteous but futile telegram to our Croesus Chief at the Waldorf-Astoria to save him, has nothing to say now about the $15,000 paid at Santa Cruz for a political delivery, the $25,000 refused from a San José millionaire and the tithing tenth of teaming demands paid "some person," but instead he says that he is going to fight the boss along political not moral grounds. Perhaps Theatrical Manager Fischer of Los Angeles will also fight because he says he could not compete with administration pets in the matter of temporary buildings, and that small bossism makes business here unsafe. The only remedy for these two is to consult a Haywards lady who cures all diseases by color and who could cure conditions here by substituting for yellow the favorite color here, that of pink which produces love for fellow humans.

The city officials will go on paying high rents for quarters, now that Judge Seawell has prevented them from illegally erecting a temporary City Hall on the public library site, and they laughingly sent to a committee the appeal of the Merchants' Association for an auxiliary water supply to extinguish fires. Works Board President Duffey has threatened property owners with dire results unless they clean in forty-eight hours streets and sidewalks that it will take weeks to clean, and the Supervisors are contemplating a law to create a new commission to examine car men, while one of them is after a State office "on his record."

PLUTO.

IN DEFENSE OF KISSING.

Participation May Be Dangerous, but Not Compared With Going Without.

The Indiana State Board of Health has been credited by an ingenious and fake-loving reporter with having issued a pronunciamento against kissing, particularly in the public schools. The kiss—imprinted on a little glass disk—so the report goes, has been subjected to the passionate scrutiny of the microscope, analyzed, denounced and forbidden, and teachers have been instructed to enforce the abolition of the kiss.

Now, there is no truth in any word of this. The Indiana State Board of Health is made up of sane, intelligent, industrious, self-sacrificing men, who have no desire to rob childhood of any of its precious joys, nor to make little sanitary adults of otherwise normal boys and girls. The silly story has been quoted from Scituate to Seattle, and no denial can expect to overtake it. However, it can do no harm. At best, or at worst, it can only make the State board the object of humorous attack—the kind of humor that newspaper readers most enjoy and most quickly forget.

Ever so often kissing is objected to on hygienic grounds—according to the paragrapher. But who is going to be hygienic at such a sacrifice? And what's the use anyhow? Disease germs surround us like a cloud of witnesses; indeed, they invest us and are slain by countless millions in our own vigorous bodies. The microbe, with all his genius—which is an infinite capacity for giving pains—is round about us on every side. To move, therefore, in the discharge of duty or in the pursuit of pleasure, dodging a microbe here, ducking one there, is to create a superfluous grievance in a world which is at best sufficiently vexatious. A little sanitation now and then is well enough, but an atmosphere of apprehension is a hindrance to life—a "hell rope" that can be nothing but a handicap. As for kisses, the participation in them may be dangerous, but it is not to be compared with the danger of going without them.—[The Reader for October.

An Unappreciated Pun.

John F. Stevens, chief engineer of the Panama Canal, has been in various limelights in Washington during the investigations, but he carried his point and has been told at last to go ahead and build the kind of canal he has advocated. He is a man to carry points when he makes them. He is an ideal engineer, rugged and strong, and every motion indicates unlimited reserve power. His face is rather handsome, but determination dominates, from the thick, dark hair and heavy eyebrows to the brief, strong mustache, over lips which close like a punctuation mark when he has said his say. He missed it once, however, and told the story as though he rather enjoyed it. He was sitting on the counter in a western grocery store, when a cowboy came in, and taking him for a clerk, said:

"Gimme some raisins!"

There had just been a couple of impromptu hangings in the next town, and looking up without moving, the young engineer asked:

"Do you want the same kind of raisin's they had over yonder?"

The next instant he was looking into the business hole in the cowboy's shooter. He says that it was as big as a cannon, and he was getting ready to slide off and hunt for raisins when the proprietor came to the rescue, begging the cowboy not to spatter up his place. He took advantage of the pause to apologize.—[New York Press.

Fruit as Medicine.

That fruit is a wholesome article of diet is, of course, a generally accepted fact, but the important place which it takes through the medicinal effect it exerts upon the entire system has only recently become well known. The mechanical effect is not direct, but the fruit encourages the natural functions by which the several remedial processes which they aid are brought about.

The fruits which come under the head of laxatives are the orange, figs, tamarinds, prunes, mulberries, dates, nectarines and plums. The astringents, pomegranates, cranberries, blackberries, sumach berries, dewberries, raspberries, barberries, quinces, pears, wild cherries and medlars. The diuretics are gooseberries, red and white currents, pumpkins and melons. Lemons, limes and apples are stomach sedatives. Taken in the morning early an orange acts very decidedly as a laxative, sometimes to a purgative, and may be generally relied on. Pomegranates are very astringent and relieve sore throat and uvula. The bark of the root, in the form of a decoction, is a good anthelmintic. Figs, split open, form an excellent poultice for boils and small abcesses. Strawberries and lemons, locally applied, are of the same service in the removal of tartar from the teeth.

Apples are corrective useful in nausea and even in seasickness. They immediately relieve the nausea due to smoking. Bitter almonds contain hydrocyanic acid and are useful in a simple cough; but they frequently produce a sort of nettle rash. The persimmon is palatable when ripe, but the green fruit is highly astringent, containing much tannin.

Seasoned With Spirits.

Cannibal: How will you have that Spiritualist cooked, Your Majesty?

King: Medium done.—[Boston Transcript.

HF THE MARK OF GOOD CLOTHES KNOW US FOR BEST VALUES



Smart Hats For Dressy Men

We've won first place in reputation for up-to-dateness in men's Hats. Our window display attracts the passer-by—for here are shown the latest styles as fast as they are brought out in New York.

We cater to the young man who wants the latest vagaries of fashion, and for the man of dignity we have the conservative shapes.

Every kind—the stiff Derby or the negligee soft hats—also Auto caps in a large variety.

Derbies—$2.50 to $6.
Soft Hats—$2.50 to $6.50

Harris & Frank (INC)
LEADING CLOTHIERS
337-341 South Spring Street



KODAKS
Photo Supplies
Artists Materials
Picture Framing
Developing
Printing and
Enlarging
HOWLAND & CO.
PHONES 211
510 South Broadway

THIS IS THE Good Bye Week For Drawing Cow Pictures

This closes the interesting contest which has been carried on for nearly two years.

Cow Talk I wish to thank my young friends most heartily for the good times we have had together the past 2 years, nearly. It has been a delight to me to use this means of getting you and your mama's acquainted with the purity and goodness of that best of all creams, St. Charles and Silver Cow—and by this means enabled hundreds of girls and boys to earn their first money. I am not going to quit being good to my friends. I will redeem the labels for a better list of prizes, and as I have the addresses of several thousand of my boy and girl friends no doubt you will hear from me by mail. I would like to have every one of you write to me, tell me what you think of St. Charles and Silver Cow Cream, and as a good-bye word let me ask you, one and all, to remember the name, St. Charles, whenever you go to the store to buy cream for mama.
Your old time friend,
THE COW MAN.

ST. CHARLES



$5.00 PRIZE
Frank Edmiston, 1308 W. 20th st. L. A. High School.

Five $1.00 Prizes
Luella Thomas, Whittier, Cal.
E. B. Williams, Glendale, Cal. ..
Thomas Beach, 1802 Oxford Ave. Harvard School.
Donita Petrie, 700 E. 47th st. McKinley Ave. School.
Mede Westerholm, 3324 Downey ave. L. A. High School.

ST. CHARLES CREAM COSTS LESS
Because it goes farther and tastes better (the price is no higher) than any other cream on the market. The Milk Trust is raising the price of milk—and the milk raises but little cream. Here is your only solution to the milk problem—St. Charles—in cans without the cow taste—pure, no germs, for babies and all sorts of use it is the best and safest. Try it. Your grocer has it.



Address The Cow Man
DESK NO. 2
353 S. Los Angeles St. Los Angeles, Cal.
OR
Shurtleff-Taylor Co. Representing the St. Charles Condensing Company



MUNSEY'S
406 South Broadway
Opposite Broadway Department Store
KODAK
PYROGRAPHY
SPECIAL—This Week
Be sure and secure one of our complete $1.75 WOOD BURNING outfits for..... $1.39
ALL READY FOR BURNING
30c GLOVE BOX (special) 19c
Size 4x12 in designs ready for burning
HURLBUT'S Fine Stationery this week only..... 11c Box



OUR SIGN
Our Stock of woolens for fall and winter exemplifies our policy of gathering together the choicest and most desirable goods—goods in which style tendencies and quality are plainly evident.
Bell's Exclusive Tailoring
343 S. Broadway Loft 2

Border and Paper for 12-ft. room $1.00
25 Per Cent. Discount on other Wallpaper
10 Per Cent. Off on Burlaps from following Regular Prices:
35-in. 15c; Natural 25c; 76-in. Red or Green 50c. Best paints $1.50; Shingle Stain 75c; Barn and Roof Paint 90c; Enamels, paints and brushes from 10c and up. Mouldings 3c foot. Painting and papering reasonable. Home 1055—Sunset Main 1055.
Walter Bros., 627 South Spring

Mining Boots and Shoes
AT
BURNS'
240 S. Spring St. 445 S. Broadway



Lot No. 375 $3.50
Lot No. 565 $5.00
Lot No. 705 $7.00
Lot No. 901 $9.00
Made of Finest Russian Calf Double Sole Outside Counters

Agency JAMES A. BANISTER

$5.00
$6.00



Made in All New Styles of Very Finest Leathers Patent Kid Vici Kid Box Calf and Patent Colt Hand Welted Soles Bench Work

Burns the Shoe Man
N. B.—Write for Catalogue. We do a large Mail Order Business

Railroad Day in the Bullfrog District
Celebration Oct. 22 and 23, at Beatty, Nevada, of arrival Los Vegas & Tonopah R. R.
$20.00 Excursion
NEXT SUNDAY Via
Salt Lake Route
Leave Los Angeles 8:00 p. m. Same rate from all Stations west of San Bernardino. Tickets good 15 days. Register promptly with agent at 601 S. Spring Street or First Street Station or any outside Station for sleeping car berths
JOIN THE CROWD AND GET ACQUAINTED WITH BULLFROG DISTRICT
where golden opportunities await business men and investors.



The warmer the weather is the more popular the innovation is. Ask for your favorite cold drink. We serve them all. Try a marshmallow sundae. It is a new one.

Why buy ordinary chocolates when Bishop's famous Rubideaux chocolates flavored with California fruit juices, and packed in pretty boxes can be bought for 30c to $2 a box?

New Fall Hand Bags at 20 Per Cent. Discount

Not a clearing sale—not a sale of odds and ends, but an INTRODUCTORY sale to call attention to our new Fall line of hand-bags, which includes all the swellest shapes and best bags made by the leading New York makers. All the new and exclusive shapes are here—the best leathers—gilt, gun-metal and leather covered frames. We carry only the high-grade bags, ranging from $2.50 to $25. No shoddy leather goods here.

Every hand-bag price is reduced twenty per cent. for this week only. All bags are marked in plain figures so you can see the bona-fide reductions. Be sure to see the window display.



$25 hand-bags for..... $20
$20 hand-bags for..... $16
$17.50 hand-bags for..... $14
$15 hand-bags for..... $12
$12.50 hand-bags for..... $10
$10 hand-bags for..... $ 8.
$ 7.50 hand-bags for..... $ 6
$ 5 hand-bags for..... $ 4
$ 3 hand-bags for..... $2.40

Have you tried Ricksecker's Ping Fang Perfume? It is very distinctive and lasting. 75c per ounce.

Use Melbaline Creme to make the complexion clear, soft and beautiful. 50c per jar.

Let Us Fill Your Prescriptions
Bigger and better grows the O. & V. prescription business every day because we pay attention to details and fill them right at lowest prices. When the majority of leading physicians recommend O. & V. service it means that you get QUALITY and RESULTS. We call for and deliver prescriptions free.

Rest Here When Down Town Shopping
Take advantage of our resting room when down town. Make yourself at home. The people are our friends. Use the free phones, the writing table, the city directory and comfortable resting places we have arranged for your accommodation.

Phone Orders
Phone us. We do the rest. Both Phones 491.

Off & Vaughn Drug Co. INC.
H. W. HELLMAN BUILDING
352 SOUTH SPRING—CORNER FOURTH
S. F. BOTHWELL, Pres. H. M. NEWLON, Secy.

Quick Delivery
Anywhere in the city up to closing time every day.

As Sterling stands for the highest grade of silverware, so does the name "Buck" represents the highest type of steel range construction. Made of the finest material and combine every practical improvement.

Buck's Bake Best



Their large oven with enamel-lined doors and racks give them unequaled baking qualities. The heat is so reflected that it is uniform at every point of the oven, making it bake perfectly on all sides without turning. Let us show you the Buck Ranges.

We are the Agents for this Territory

Henry Guyot
538-540 SO. SPRING ST.

PUBLIC SERVICE.

SUMMARY OF THE DAY.

At the close of business yesterday the City Tax Collector stated that $37,557 more in taxes had been paid than during the same period last year. The payments have now reached over $87,000.

The city has been sustained in the suit of J. R. Gager over the proposed opening of Thirty-fifth street, from Naomi avenue to Central avenue.

The City Council has passed an ordinance providing for the employment of six additional tunnel men at the rate of $4 per day each.

Mrs. Hannah Wolfe and Mrs. Ellen Boyer, step-mother and daughter, respectively, are at outs regarding the ownership of the home place in East Los Angeles, and the court is adjudicating their claims.

The Salt Lake Railroad is condemning the frontage of Myers street, between Aliso and First streets, for freight-yard purposes.

Architect Haley yesterday described his state of impecuniosity from the witness stand and expressed his inability to pay for his daughter's hats, purchased from a fashionable milliner.

AT THE CITY HALL.

TRIBUTE PAYERS BREAK RECORD.

LARGE INCREASE OVER SAME DATE LAST YEAR.

City Tax Collector Has Ten Deputies Busy and Will Put on Night Force Tomorrow—Most Taxes Being Paid in Full, and Many Redemptions Have Been Made.

Probably nowhere is the general prosperity of this city more apparent than at the City Hall, where the great rush of taxpayers to place their tributes of gold and silver in the city's treasury is now on.

This year will beat all records for the promptness with which the people are meeting the demands. A very small amount of delinquencies will be shown on the Tax Collector's books, if the present rate of payment is continued.

Last year at this period of the tax-paying time, Tax Collector Johnson had received payments amounting to $49,443. Yesterday at the close of business there had been paid in round numbers $87,000, making an increase of $37,557 in collections this year over the same period a year ago.

City Tax Collector Johnson has ten deputies at work, and tomorrow will add a force of six men to work on the books at nights. A constant stream of men and women have been lined up each day in the corridors of the City Hall, and daily the line grows. There are many redemptions, which is also a striking indication of the general prosperity of the people.

A large mail business is done, and remittances come from many widely-separated outside points in payment of taxes on property held by non-residents.

More Tunnel Men.

The City Council, at its session on Friday, passed an ordinance providing for the addition of six men to the force of tunnel men, at a rate of $4 per day each.

Would Raise Temple Street.

Mrs. Minnie F. Swink has petitioned the City Council to change the grade of a portion of Temple street, extending from a point 320 feet east of Burtz street, to a point 460 feet west of this street. Mrs. Swink owns the entire frontage interested, which is on the north side of Temple street, and the purpose of the petition is to secure the raising of a low section in the street before permanent improvements are made.

Echo Park Improvements.

The city chain gang is now employed in completing the filling of the southerly section of Echo Park, lying between Bellevue avenue and Temple street. It is this portion of the park which will be converted into a children's playground by the Playground Commission. While this commission will have control of the central part of the tract, the Park Commission will maintain the parking around the playgrounds. The chain gang will complete the grading this month.

City Sustained in Suit.

Judge Trask has sustained the city in the confirmation of the report of the referees in the proposed opening of Thirty-fifth street, from Naomi to Central avenue. An interlocutory judgment has been ordered. J. R. Gager is the party to the suit. The street opening was to extend through Gager's property, and he placed his valuation of damages at approximately $11,000. The referee allowed him $4250. The case was argued by Asst. Dist-Atty. Howard Robertson.

City Hall Notes.

Residents of the vicinity of Park View avenue and Sixth street have petitioned the City Council and the Water Commissioners to abate the nuisance of muddy streets and stagnant water caused, they allege, by the constant leakage of water mains in those streets. They ask that new pipes be laid, as they claim that constant patching has failed to secure dry streets.

Petitioners have asked the City Council to place an arc light at Pico and Paloma streets.

Property owners on Maryland street have petitioned the City Council to provide for the placing of cement curbs and sidewalks on both sides of that street, from Boyiston to Lucas street.

M. L. Wicks has petitioned the City Council for permission to place cement curbs and sidewalks on Orme street, between Stephenson avenue and Venice avenue. A petition has been filed with the City Clerk, asking for the improvement of Houston street from Soto to Ganahl streets.

The assessment diagram has been delivered for the paving of Carr street between Main and Hill streets.

A petition has been filed with the City Clerk, asking for the sewering of Colton street.

Property owners in the Highland Park tract have petitioned the City Council to abandon that portion of Glassell street lying within this tract. They declare that the street was opened long before the tract was subdivided, but that it is not now in use, although it has never been abandoned.

Permission to improve the south side of South Court Circle by private contract, is asked of the City Council by property owners on that street.

OUT OF POLITICS.

MAYOR'S FORMAL STATEMENT.

Mayor Owen McAleer yesterday afternoon issued the following statement of his intention to refrain from seeking a reelection to the office of Mayor of Los Angeles, thus corroborating the statements to this effect made in The Times several weeks ago:

To My Neighbors and Fellow-Citizens: As there has been some uncertainty expressed as to whether I would be a candidate for re-election as Mayor of this great city, I have felt it but fair to my friends to take this method of notifying them of my final decision.

With the wonderful development of Los Angeles there has also been a great increase in the business of the Republic Iron and Steel Company, of which I am vice-president and manager, until it has become imperative that I could not for another term assume the important and exacting duties devolving upon the Mayor. Therefore, I shall not, under any circumstances, be a candidate for that office at the ensuing municipal election.

On all questions there is room for honest difference of opinion, and I shall retire from office with the best wishes to my successor and kindly feeling toward all.

To those who have believed in me and supported me, I desire to express my deep appreciation. I have at all times honestly and fearlessly performed what I believed to be my duty. While various important matters have arisen during the past twenty-two months, the most important in my opinion is the securing for the city of Los Angeles the water of Owens River.

It has been my pleasure, my pride and my duty to do everything possible to further and advance this enterprise, and as a citizen I trust that future administrations will as unreservedly work for the satisfactory completion of what will be the means of the future growth and prosperity of Greater Los Angeles—adequate water supply.

I might also add that one of the most important and last official acts, before presenting this statement to the public, was the signing of the ordinance making possible the securing to Southern California a free harbor at San Pedro.

[Signed] OWEN McALEER.
Mayor.

AT THE COURTHOUSE.

STEPDAUGHTER VS. STEPMOTHER.

MRS. WOLFE TRIES TO PUT HER OUT OF HOME.

Daughter Holds Title by Deed Made by Her Father Before His Death, but the Widow Claims the Instrument to Have Been Obtained by Fraud.

Mrs. Hannah Wolfe is eager to eject her stepmother, Mrs. Ellen J. Boyer, from the family home in East Los Angeles, and the family quarrel, with its curious complications, is now being considered by Judge Wilbur.

Mrs. Wolfe, the daughter of the late John Boyer by a first wife, has title to the property, which is valued at $3000, but her stepmother claims that such title as she holds was obtained by fraud, and that she owns merely a half interest, as being one of the two surviving heirs.

As a matter of fact, Mrs. Wolfe established such title as she has by filing for record a deed of gift from her father to the disputed property the day after he died, which was on June 24 last. Both stepmother and daughter are prominent in church circles, but this contest has pressed them widely apart.

Mrs. Boyer claims that her stepdaughter brought undue influence to bear upon her aged parent, who at the time of his death was 84 years of age. But the stepdaughter tells a far different story. However, the stepmother had with her what may almost be termed a presumpolon of law, in that the deed to the property was filed after the decease of the person making it. Courts look askance at these deeds, there being presumably something shady about them, for they are generally made in order to avoid court expenses.

Mrs. Wolfe explained from the witness stand that her father made over the home place in East Los Angeles by deed of gift, so that upon his decease there might be no expense or delay in probating a will and so that she might, by recording the deed at once, pass into possession.

But when on his deathbed Mr. Boyer appeared to have doubts whether he had done wisely in cutting his second wife off. His daughter stated that her father mentioned it to her. Just then Mrs. Boyer entered the room and her husband spoke of the matter to her, whereupon, according to Mrs. Wolfe's story, her stepmother made an ill-natured reply.

After that there was some further discussion and the stepdaughter said that they knelt down and prayed over it, but somehow her stepmother's prayers and her own were not struck off in the same key. There was no result, and praying and argument having failed, Mr. Boyer conceded that his daughter had better hold to the deed of gift just as it had been made out.

Shortly afterwards Mr. Boyer died, and his widow stayed right along in the home place. The deed to the property had been filed, and Mrs. Wolfe wanted to feel that the place was her very own, and she couldn't do that so long as her stepmother inhabited it. To bring the matter to an issue Mrs. Wolfe brought a suit in ejectment against Mrs. Boyer.

Mrs. Boyer married the deceased in 1896, and Mrs. Wolfe claimed that it was about this time that the deed of gift was made to her by her father. Both women are well advanced in life, and appeared in court draped in heavy mourning.

SAD LITTLE GROUP.

MARRIAGE WAS A FAILURE.

A sad-eyed marriage party grouped themselves in the marriage license bureau yesterday, and what beseeching glances and shy eyes lifted tearfully to "Cupid" Watson would do to move his stony heart was done. A party of four wanted to be married, but "Cupid" just fluttered his wings and said: "Nothing doing."

Two pretty young girls, sisters, had just arrived in Los Angeles from Arkansas, intending to be at once united to Frank Fletcher and Arthur Stone. All parties had been on intimate terms East, and the young men, after coming here, counted the days until their affinities rushed to them as fast as an express train could bring them.

Bessie Enyart, the younger of the sisters, was engaged to Arthur Stone, he having just attained his majority. But Bessie was only 17, and had not thought of equipping herself with a properly certified consent from her parents. Sister Stella, who is 21 years of age, has been engaged to Frank Fletcher, and while she no longer needed a consent from parent or guardian, he did. Frank has just turned 17, and though his parents were on hand to chaperon the crowd and give formal consent to the marriage of their son to Stella, the license was not forthcoming. Under 18, even the guardian's consent goes for little or nothing.

Though the party looked disconsolate for a time, the boys, who had determined to be Benedicts, were not downcast. For a small charge the whole party could get transported to Santa Ana, in another county, and there, by not following too closely in the steps of George Washington, they would be able to get the much coveted parchments at the rate of $2 a pair.

HE OWNED UP.

BRYANT GETS EIGHT YEARS.

It is not often that a young man with a record such as that possessed by William Bryant is willing to plead guilty and take his sentence, Bryant acknowledged a string of offenses yesterday before Judge Smith, and was sentenced to eight years at Folsom.

Bryant is not a tough-looking young man. Indeed, he has a rather sedate and clerical appearance, accentuated by the spectacles that he wears. Horseflesh has been his bane. Some months ago he worked at the Lynewood Dairy and robbed three of his associates there of $36.50. That seemed easy money and on September 27 he hired a saddle horse at the Tallyho Stables and rode to Pasadena. There he sold the $40 Mexican saddle for $10, and turned the horse loose on the streets.

On October 4 he hired a rig at the Richmond Stables, and the thoroughbred sorrel mare and the harness he sold for $20 at the Watkins sale yard. The rubber-tired buggy he abandoned on Lyons street, and it was recovered shortly afterward. Encouraged by the success of these thefts, Bryant on October 5 hired a rig from the Reavis Carriage Company. He sold the buggy at Seventh and Los Angeles streets for $14, and turned the horse loose. Two days later Bryant got another rig from the Fashion Stables on East First street. The horse was a blooded animal worth $125, and the buggy was a valuable vehicle. Bryant took the rig to No. 721 South Main street and sold the horse for $40, and traded off the buggy for another one and $5 thrown in.

Bryant said it was all right, he had done it all, and didn't demur when he was handed down an eight-year sentence.

LANDS APPRAISED.

OWNER'S ESTIMATE HIGH.

The Salt Lake Railroad is trying in court to condemn all the property on Myers street, between Aliso and First streets, and so far they have succeeded in condemning the two principal blocks at what may be considered reasonable prices. The property is opposite the freight depot and is needed for an extension of freight and yard facilities.

Inasmuch as the owners contended that the block fronting on both Myers and Aliso streets, and Myers and First streets, are the most valuable by reason of the double frontage the first suit was brought to condemn this property, and a jury in Judge York's court fixed the values.

The owners put witnesses on the stand to show that on First street property is worth $250 per front foot, and on Aliso street $200 per front foot. After hearing both sides, however, the jury rated the First-street frontage at $75 and the Aliso-street frontage at $70 per front foot. On Monday the property on Myers street between the two blocks condemned will be subjected to the judgment of a jury in Judge York's court for a determination of the value.

BANKRUPT ARCHITECT.

A. L. HALEY IS PENNILESS.

A. L. Haley, the well-known local architect, was before Justice Young yesterday on supplementary proceedings. A judgment stood against him for $34, and Attorney A. M. Norton brought him into court to see if he had any property with which he could liquidate the indebtedness.

The bill owing was for two winter hats supplied by Spiers, the fashionable milliner, to Miss Haley. The winter hats have long gone the way of outward finery, and Haley said that he was absolutely without means to pay for them.

He stated that his business had been taken over last March by the A. L. Haley Company, incorporated with a capital stock of $25,000. He said he holds only one share, A. D. Butt holds 1250 shares, worth $10 each, and a man named Todd owns one share. The corporation pays him $250 a month, and that is all there is in it for him. He would have been glad to pay the $34 out of his current salary, but for the fact that he had drawn his October salary and most of that coming to him for November.

Asked if he had some money or jewelry upon his person, Haley said that he hadn't a cent upon him, was without money, jewelry, household furniture or anything else, and owned just what was underneath his hat. If he wanted to know what time it was he just spied in at some window or took chances, and as for spending-money—well, he had to do the best he could.

The interrogating attorney could not get track of anything in the shape of property, and though loath was compelled to let Mr. Haley go. In a week or two he will be again haled into court to repeat himself, and so on ad infinitum until money looms up to defray the bill or the attorney finds that he can spend his morning hours more profitably.

NO CHANGE ALLOWED.

CURIOUS LEGAL EXCEPTION.

The law generally admits of a case being taken outside of the township wherein an arrest is made, and the trial being held in an outside bailiwick. In liquor cases and cruelty to animal cases this has been frequently done, for certain towns are noted for their antipathy to whisky and Pasadena or Pomona may always be reckoned on to convict.

Recently a man named Alexander Monroe was arrested at San Pedro at the instance of Humane Officer Zimmer, on the charge of cruelty to animals. In order to get all the chances on his side that he could, Mr. Zimmer had the case taken to Pasadena, where the man was duly convicted and got thirty days in jail, and the Pasadena justice and constable made a little extra money apart from the business of their own township.

But the attorneys who had represented Monroe applied for a writ of habeas corpus, on the ground that their client was being restrained of his liberty. And sure enough Judge Smith yesterday had no alternative but turn Monroe loose. It appeared that though the law does permit cases to be taken and tried in a township other than where the arrest is made or the crime committed there is one exception—and that is in the case of cruelty to animals. In being extra anxious for a conviction and in taking Monroe to Pasadena the officers overshot the mark.

COURTHOUSE NOTES.

BREVITIES MISCELLANEOUS.

TOOK A WHEEL. Thomas Conklin pleaded guilty to petty larceny before Judge Smith and was sentenced to four months in the County Jail. He stole a bicycle belonging to William Nimmo.

BALDWIN'S HARNESS. Jim Cooper stole some harness from "Lucky" Baldwin's stables at Arcadia, and was allowed yesterday to plead guilty to petty larceny. Judge Smith sentenced him to serve four months in jail.

MUCH FOR LITTLE. A youth named Charles S. Phillis pleaded guilty to grand larceny yesterday and will be before Judge Smith on Monday to be examined for parole. Phillis stole $1 from the person of Rafael Subiata, but there is a strong effort being made to have the youth released.

WANTS DAMAGES. A. B. Chubbic, a machinist conducting a repair shop, has begun suit against Dr. W. Harriman Jones, to recover $5500 as damages for alleged malpractice. On June 27 Chubbic sustained a fracture of the right arm and put himself under the care of the doctor. He claims that by negligence his arm knit together crooked and deformed, and that he will not be able to carry on his business as heretofore. For deformity to the limb he asks $3000; for loss arising out of his inability to carry on his business $500 is demanded; and for being disabled so that he will not be able to follow his calling as a machinist $2000 is asked.

DEMOCRATS WERE LATE.

SAN FRANCISCO, Oct. 13.—Frank H. Gould, representing the Democratic State Central Committee, has filed a petition with the Supreme Court for a writ compelling Secretary of State Curry to place the names of Dr. C. W. Nutting, Democratic nominee for the State Board of Equalization from the Third District, and C. M. Habyl, candidate for clerk of the Supreme Court on the official ballot. Curry declined to place the names of these candidates on the ticket on the ground that their certificates of nomination were filed too late. The Supreme Court will hear the petition at Los Angeles Monday afternoon.

Best Talking Machine Offer Yet

is made by WALES, 512 S. Broadway. Get prices and terms; largest exclusive stock.

If You Want to Go East C. Haydock, Agent Illinois Central R.R., 113 W. Sixth.

GRAND

VICTOR CONCERT

With Up-To-Date Illustrated Songs,
Beautifully Colored Lantern Slides and Moving Pictures
Given by—Prof. A. Lawrence Valk, assisted by Mrs. Valk

BLANCHARD HALL, Thursday, Oct. 18, '06
8 o'clock p. m. Doors open 7 o'clock
ADMISSION 25 CENTS

THE

AUXETOPHONE

The New $800 Victor Talking Machine, the first one exhibited west of New York, is from the

Bartlett Music Co.

WHOSE TALKING MACHINE PARLORS ARE DIRECTLY

UNDER BLANCHARD HALL

Forsythe Waists in Wash Flannels



We are showing new models of Forsythe, the waists in Vicella Flannel—a washable fabric that we can guarantee against shrinking. They are made up in regular tailored forms, in new patterns quite different from those ordinarily shown in flannels. These waists are very smart in appearance— and it is a fact that they will wash very satisfactorily. The price is $6.

Matheson & Berner
BROADWAY—CORNER THIRD

"You Can Get It At Parmelee's"

Haviland China

...Offering For...

Monday : Tuesday



$25.00 Set $27.50 Set

A fine opportunity for those who have been thinking of a new set of China, to get it at an

Extremely Low Price

The China is the genuine Haviland, with 100 pieces to the set, and marked for Monday and Tuesday $25 and $27.50 a set. There are but ten sets. They may go before Tuesday night.

The Newest in Table Silver

"Flower de Luce" is the newest pattern in silverware for the dining table. It is very attractive and will appeal to the most aesthetic taste. This silver has not only the style and durability of sterling but with a lasting beauty never before found in plated ware. It wears better than the triple plate and costs but little more than ordinary ware. Every piece guaranteed for 25 years of family use.

Table Spoons, set of six, $4. Table Forks, set of six, $4. Tea Spoons, set of 6, $2.
Dessert Spoons, set of 6, $3.60. Dessert Forks, set of 6, $3.60.
Dinner Knives, sets of 6, $3.60. Dessert Knives, sets of 6, $3.60.

Many New Arrivals

New Fall goods are coming in daily. Many new, novel, and pretty things. Artistic Brass goods, Decorated China, Cut Glass, Gilt Clocks, Bronzes, Coffee Machines, Artistic Copper Goods, 5 o'clock Teas, Breakfast Sets, Chafing Dishes, Hand Painted China, Bohemian Glass, Electric Portables.

Other Special Items

Beautifully embossed silverplated Fern Dish, Gray finish. Very suitable article for holiday or table decoration. Regular $4 value—special at $2.75.

Another one of the offerings this week is an embossed fruit bowl, French Gray finish, nine inches in height. Regular $4 value for special sale at $2.75.

OIL HEATERS.



The cooler mornings and evenings are making many think of oil heaters and the next thought is Parmelee's. Here's where you find the brightest and best ones. An oil heater that will throw heat sufficient to warm a room 14x16 feet without smoke or odor—$3.75 to $5.50.

GAS RADIATORS.



Their conveniences, their efficiency, their economical features are too well known to need mentioning.

Gas Radiators, 4 tubes, low style $3.30 and $4
Gas Radiators, 6 tubes, low style $4.75 and $5
Gas Radiators, 4 tubes high style $4.30 and $5
Gas Radiators, 6 tubes high style $5 and $6

Parmelee-Dohrmann Co.

436-438 Broadway, Between 4th and 5th

"You Can Get It At Parmelee's"

THE REASONS WHY



THERE ARE 100 EXPERT TAILORS BUSY IN OUR WORKSHOPS

We are making suits for discriminating men, of the latest importations, including separate suit patterns bought from the Crombie, the Martins and the Drummond mills, by the man who selects all the foreign fabrics for the famous Wetsel, New York's leading tailor—SAXONY UNFINISHED WORSTEDS, made of the finest Australian Merino wool, that produces the very finest finish. These goods cannot be had except at a few of the most exclusive up-stairs tailors, who charge you from 10 to 20 dollars more than our price for the same style and workmanship. We receive the latest fancy vestings direct, to match the colors of the above mentioned goods.

Brauer & Krohn
"Tailors to Men Who Know"
THREE STORES
128-130 S. Spring Street—5th & Spring Streets—114½ S. Main Street



No More Chilly Breakfasts

when an oil or gas heater is used. In a very few minutes they will warm an ordinary sized room, making it thoroughly comfortable and cheerful.

Made in several patterns and sizes, of the best materials, and so simple in construction that a child can use them.

Jas. W. Hellman
161 North Spring St.
Phones: Home A9209; Sunset Main 16
Agents for the Glenwood Range.

Goat Lymph Double Strength



NEURASTHENIA and NERVOUS DEBILITY $1 box containing month's treatment $1. Sent prepaid on receipt of price. Prepared only by Aldine Laboratories, 1358 Boston ave., New York. Tonsine Drug Co., Los Angeles only by Owl Drug Co.

Out of Town Customers

Order your Wines and Liquors BY MAIL

OLD PLANTATION DISTILLERY
169 S. Broadway.

NOTHING BUT BARGAINS--A Page Full--FOR A BIG MONDAY BUSINESS

The 5th STREET Store
BROADWAY COR. FIFTH STREET

A BARGAIN story this week. The beginning, the middle, and the end of it is BARGAINS. We opened this business a year ago with a bargain sale. We've pushed it and enlarged it through the daily exploitation of underpriced merchandise. Tomorrow we're going to add to our prestige as bargain-givers by some of the greatest merchandise we've ever offered.

Read, note and act, and be here when the doors open tomorrow. Buying at this store begins with the opening bell, so don't blame us if you're late and the particular stuff you want has been snapped up by some other appreciative customer.

Great values—good service—liberal quantities—big crowds—all that's necessary for a big business tomorrow. Go to it!

The 5th STREET Store
BROADWAY COR. FIFTH STREET

Men's and Boys' Negligee Shirts

Worth $1.00 to $1.50.....49c

From a big shirt factory in the East we cleaned up their entire stock of "Laundry Seconds," which means that the shirts in this lot for tomorrow are slightly soiled and mussed, but not in any other way damaged. This season's styles and many of these shirts not soiled sell for $1.50 each. All sizes in the lot. Monday they're priced at just 49c.

17c Men's Hose 12½c

Men's medium weight fast black cotton hose with white soles; all well made and splendid values at 17½c pair. Tomorrow at 12½c.

35c Boys' Underwear 25c

Silver gray jersey ribbed fall weight shirts and drawers; good full sizes; regular 35c quality. Tomorrow at 25c a garment.

Boys' 17c suspenders 10c a pair.

Wide 18-Inch Embroidery

19 Cents a Yard

50c to 75c Value

See the front window display of this elegant embroidery. It's 18 inches wide and of fine quality nainsook and cambric. Wide, well worked margins. Beautiful Anglaise and embossed designs. Also a lot of pretty bands in widths to 10 inches. Don't forget the value and don't forget the price, per yard, 19c.



Swiss Embroidery

25c to 35c Value, a Yard 12½c

New dainty designs in this lot of fine swiss embroidery. Both edges and insertions to match. Widths to 8 inches. Well made and regularly worth from 25c to 35c a yard. Your choice of the lot tomorrow, a yard, 12½c.

Handsome Plain Silks

65c and 75c Value.....53c

Plain and chiffon finished taffetas, peau de cygnes, etc., in a desirable lot of colors and white, cream and black; specially good qualities; worth from 65c to 75c a yard. Tomorrow at 53c.

$1.50 Black Taffeta $1.23 Yard

For dressy costumes and shirt waist suits this is the silk par excellence; a rich inky black in a soft yet rustling finish; 36 inches wide; $1.50 value.

$1.25 Plaid Suitings 98c Yard

46 and 54-inch panama plaid suitings in invisible gray and dark blue effects; the height of style combined with desirability; regular $1.25 a yard quality.

$1.00 Dress Goods 75c Yard

All wool weaves in Crepe Egyptian and chiffon Panama cloths; 46 to 52 inches wide; elegant appearance and fine quality; all new colorings; worth easily $1.00 a yard.

$1.25 Yard Wide Silks $1.05

36-inch taffetas and peau de soies; good blacks and good weights; desirable for long coats, suits, skirts and linings; good value at $1.25 a yard.



50c Fritzi Scheff Belts 25c

Fritzi Scheff black and white kid leather belts; turned and stitched edges; gilt and gun metal prong buckles; regular 50c belt for 25c.

$2.98 Pyrographic Outfit Complete $1.98

Complete outfit with a well tested point, large bulb and tube, cork handle, lamp, bottle, box absorption, two bottles of stain, etc., all put up in a handsomely stamped basswood box ready for burning. One hour free lesson with each outfit or a purchase of one dollar or more. These are regular $2.98 outfits. Tomorrow for $1.98.

75c Pillow Tops 49c

500 heavy tapestry pillow tops in new Oriental and tapestry designs; 22 inches square; regular 75c value. Tomorrow, in the Art Department, at 49c. Main floor.

Big Values, Big Savings

From 8 to 10 a. m.

49c Work Shirts 25c

Men's serviceable work shirts of good heavy weight woven cheviots in fast colors; all sizes; regular 50c shirts tomorrow, 8 to 10 a. m., each, 25c. Only four to a customer.

15c Curtain Swiss 5c Yard

1000 yards fancy dotted white swiss; mill remnants; yard wide. On sale 8 to 10 a. m., a yard, 5c.

$1.50 Smyrna Rugs 98c

Good, heavy reversible Smyrna rugs 30 inches wide and 5 feet long; have fringed ends and good Oriental and floral designs. On sale, 8 to 10 a. m., each, 98c.

75c Cotton Blankets 25c

10-4 cotton blankets in white, tan or gray, with fancy borders. On sale 8 to 10 a. m., each, 25c.

$10.00 Curtain Samples 49c ea.

500 travelers' samples of white and Arabian color French novelty curtains and handsome corded Arabian curtains; 50 inches wide and 4½ and 5 feet long. Tomorrow, 8 to 10 a. m., each, 49c.

COQUES, QUILLS, WINGS AND FEATHERS—Worth 49c. On sale from 8 to 10 a. m. at 19c.

Women's Imported Hosiery

Regular 50c Value Pair.....25c

A clearance of women's plain and fancy hosiery in the hosiery department tomorrow. Savings of importance. Mostly all lisle thread in plain and fancy colors; quite a few silk embroidered lisle thread hose and others with fancy stripes. Not a pair in the lot worth less than 50c. Tomorrow, choice, at 25c.

WOMEN'S $1.00 HOSE 49c PAIR. Fine imported lisle thread hose in plain and fancy colors; all hand embroidered in pretty patterns; also plain lisle and lace lisle in novelty styles. Values to $1.00 for 49c a pair tomorrow.

WOMEN'S 25c HOSE 10c PR. 5000 pair fast black, seamless cotton hose; double soles, heels and toes and allover lace patterns down to the toes. Values to 25c.



The "DOLLAR OFF" Shoe Sale

Continues Tomorrow---Aisle 3



Thursday opened the "$1 Off" shoe sale and tomorrow marks the second day and opportunity for buying standard shoes at exactly one dollar off their actual value. One, a standard $3.50 shoe for women, and the Burt, a standard $3.00 shoe, are on, together with many others fully as good. Read on:

$3 Burt Shoe $2

The famous Burt shoe for women; latest shoe last and new swing last; blucher cut, with tan or light soles; college tops; regular $3 value. Tomorrow at a dollar off, $2.00.

$3.50 Elite Shoe $2.50

Tan shoes and oxfords for women; new shapes in lasts; new patent colt oxfords with welted light soles; other leathers and other styles; regular $3.50 value for $2.50 a pair.

$3.00 Men's Shoes $2.00

Made of fine vici kid or best Russia calf leather materials; have hand welted soles; a very desirable street or business shoe worth $3.00. Tomorrow, a pair, dollar off, $2.00.

The Day We Shine

Shinola shoe polish that sells regularly everywhere for 10c here at 5c. The most popular shoe dressing. Only one to a customer.

4th Floor, Monday Bargains



35c JAP. MATTINGS 22½c YD. Linen warp Japanese mattings, yard wide and fine straw, close woven, in pretty red, green and blue carpet patterns; worth 35c a yard.

50c INGRAIN CARPETS 25c YD. Heavy reversible Scotch ingrain carpets, yard wide, in pretty floral designs; splendid wearing carpet, worth 50c a yard.

$1.50 LINOLEUMS 98c YD. Heavy cork inlaid linoleums in handsome inlaid wood and tile patterns; good wearing linoleum, worth $1.50 a yard regularly.

$7.00 ART RUGS $5.48. Reversible Kymera art rugs, size 9x10½ feet, in new patterns and colors; excellent wearing rugs, worth $7.00 each.

$15.00 SYMRNA RUGS $10.48. Reversible 9x12 feet rugs in oriental and floral designs; splendid wearing rugs, worth $15.00.

$20.00 BRUSSELS RUGS $16.48. 9x12 feet heavy tapestry Brussels rugs in new oriental, floral and medallion centers with pretty borders. Rugs that are easily worth $20.00 each.

Second Floor Offerings



Women's $6.50 New Skirts.....$4.98

Good Panama, mixtures, tweeds and all wool Herringbone; gored and plaited styles and trimmed with strapping and folds; plain black, navy, brown and checks and plaids; $6.50 value for $4.98.

$12.50 Silk Skirts $8.48

Made of soft finished taffeta silk in gored and plaited styles; trimmed with folds and strapped and tailor stitched; plaited down front, side and back; all sizes; $12.50 value for $8.48.

$12.50 Skirts $8.98

Fine English suitings; mannish effects in small checks, plaids, stripes and mixtures and plain colors of navy, brown and black; gored and plaited styles with box or knife plaiting front, side and back; nicely finished; 12.50 value tomorrow for $8.98.

$12.50 Skirts $9.98

Fine voile skirts in black only; gored and plaited side, front and back; tailor strapped and stitched and trimmed with folds and buttons; $12.50 value for $9.98.

WOMEN'S $13.50 SUITS $9.98. New tailored suits made in mixtures and plaids of fine Panamas; jackets satin lined and trimmed with stitched silks and braids; flat collar finished with velvets and braids, skirts gored and plaited; jacket styles are pony, Eton and semi-fitting; all sizes in the lot; worth $13.50 easily.

$10.00 FALL COATS $6.98. Misses' and children's all wool Kerseys in plain red, navy, brown and green; made with and without belt and strapped front and back; have fancy collar and cuffs; regular $10.00 value for $6.98.

WOMEN'S $20.00 SUITS $14.98. Beautiful assortment of suits in semi-fitting and pony jacket styles; made of all wool cheviots in black, brown and navy; jackets satin lined and trimmed with diamond braids in front and back; skirts gored and plaited; regular $20.00 value for $14.98.

$10.00 WOMEN'S COATS $7.98. Tourist coats in fancy mixtures with flat and turnover collars; trimmed with velvet and braid and fancy cuffs; patch pockets; 48-inch length coats worth $10.00. Yours tomorrow for $7.98.

Women's $35.00 Black Suits $20

All black suits, made of chiffon Panama, velvet finished broadcloth and fine serges; blouse, eton, pony, semi-fitting jackets; satin and silk lined; trimmed with velvets, appliques and silk diamond braids; skirts are gored, plaited, strapped and tailor stitched. Positively a 35c value. Remember, they are all black suits and sell tomorrow for $20.

Easy-Form Music

The latest musical invention. Simplicity itself. If you know your A B C's you can learn to play with little practice.

The ordinary system of music notation is so complicated that comparatively few people have the time or patience or ability to thoroughly master it. This new invention does away with all the difficulties and enables everybody to learn how to play correctly in a short time.

Not a mechanical player in any respect. It's an invention that's going to revolutionize music and form the basis for a complete musical education.

Like most of the other good things it comes to the Fifth Street Store first and will be demonstrated here tomorrow. Price complete $5.00. Full instructions and 10 pieces of music. Good on any piano.

Ramona Belt Pin

Demonstration of the Ramona patented belt pins on the main floor tomorrow. Be sure you do not miss this demonstration. All 50c pins on sale at 25c each.

$1.50 White Lawn Waists 98c

Fine white lawn waists in handsome lace and embroidery trimmed styles; long and short sleeves; well made and worth $1.50 each. Tomorrow at 98c.

$2.50 New Waists $1.98

White lawn and madras waists in pretty trimmed and tailored styles; very latest effects; regular $2.50 waists tomorrow for $1.98 each.

$5.00 Silk Waists $3.48

Fine taffeta and messaline silk waists in black, navy and gray; handsomely embroidered and tucked styles; well worth $5.00 each. Choice tomorrow at $3.48.

Children's $2.00 Wash Dresses Tomorrow at.....$1.25

Fine ginghams and chambrays in stripes, checks, plaids and plain colors; sizes 5 to 14 years; trimmed with embroidery, braids and velvet ribbons; regular $2.00 value.

Unapproachable Curtain Values

$2.50 White Curtains $1.48 Pair

Fine white lace curtains, plain net centers with pretty floral, scroll and medallion borders; best buttonhole stitched edges; curtains worth $2.50 a pair. Tomorrow at $1.48.

$3.00 Lace Curtains $1.98 Pair

White and Arabian colored bobbinet curtains with novelty braided edges and trimmings; some with large motifs in the corners. Regular $3.00 curtains, tomorrow, a pair, $1.98.

$5.00 Lace Curtains $3.48

Arabian colored French novelty curtains with pretty braided edges and borders and some with large braided corner pieces. $5.00 curtains, tomorrow, a pair, $3.48.

$4.00 LACE CURTAINS $2.48 PAIR. New Colonial and Mission effects in good Arabian colored lace curtains; some filet net curtains in the lot; the season's latest novelty bungalow and cottage curtains. Regular $4.00 a pair value.

$7.50 LACE CURTAINS $4.98. White Brussels net curtains—our own direct importation. Made on fine net with handsome embroidered floral, Marie Antonette and rococo border designs; excellent $7.50 value.

$7.50 PORTIERES $4.98 PR. Handsome new mercerized tapestry portieres 50 inches wide and 9 feet long; have handsome overthrow fringe and some with wide tapestry borders; all the best colors. Worth $7.50 a pair.



65c Drapery Silks 49c

2000 yards fancy figured drapery silks in swell new floral, Oriental, striped and bordered designs; 30 inches wide; worth 65c a yard. Suitable also for Kimonos, etc.

15c Figured Silkolines 9c

2000 yards fancy figured yard wide silkolines; pretty floral and Oriental designs; no remnants—full pieces. Worth 15c a yd.

$1.25 Arabian Lace Curtains 85c Pair

Good Arabian colored curtains 3 yards long with pretty scroll, medallion and floral borders. $1.25 curtains, tomorrow, a pair, 85c.

$6.50 Street Hats $4.48

Women's close fitting hats in navy, brown, black, green and red; made of velvet and braid and trimmed in fancy braids and novelty feathers; handsome stylish models worth $6.50. Tomorrow at $4.48.

$8.50 Trimmed Sailors $5.00

Large assortment of pretty trimmed sailor hats, trimmed in velvet collars, buckles, ribbons, pon poms and fancy feathers; new fall colorings.

Ostrich OSTRICH PLUMES worth $3.50; both black and white. On sale tomorrow at $1.98.

Fall Opening of Basement Departments Tomorrow: Note The Savings



GOOD OIL HEATERS $3.48—Guaranteed not to smoke or smell; full nickel trimmings; has latest improved lift out oil tank and flame regulator. Specially priced tomorrow at $3.48.

GAS RADIATOR $2.48—A cheerful and perfect combustion assured; free from odor. Regular $3.25 value tomorrow for $2.48.

GAS HOSE—For connection stoves, drop lights, etc.; per foot tomorrow at 4c.

AIR TIGHT HEATERS $1.48—Made with double cover and extra sheet steel lining; a safe stove to have in the house and a splendid heater. Tomorrow specially priced at $1.48.

STOVE PIPE—All sizes on sale tomorrow per joint 12½c.

FIRE SHOVELS—A handy size, japanned iron tomorrow at 4c.

STOVE BOARDS—For average size stoves. Tomorrow at 48c.

STOVE PIPE DAMPERS—All sizes tomorrow at 7c.

Stove Pipe Collars---All sizes at 3c.





$22.50 HAVILAND CHINA DINNER SET $16.98. A great value tomorrow. French china, the pride of every housewife; this is real decorated Haviland china at the price of ordinary ware. A splendid $22.50 value tomorrow for only $16.98.

$17.50 WHITE HAVILAND SET $13.69. The very best quality Haviland china in the popular Ranson shape. Complete 50-piece set tomorrow, worth $17.50, at $13.69.

COTTAGE DINNER SETS TOMORROW AT $2.69. 42-piece sets of finest white semi-porcelain. Monday at $2.69.

DECORATED DINNER SETS AT $3.98. Natural color floral patterns; sensible shape and sizes; very dainty set to serve 6 persons. Cheaper than white. Tomorrow at $3.98.

Regular $6.00 Dinner Sets, tomorrow at $4.79
Regular $8.00 Dinner Sets, tomorrow at $6.39
Regular $10.00 Dinner Sets, tomorrow at $7.98
Regular $15.00 Dinner Sets, tomorrow at $11.98

$4.00 CUT GLASS WATER BOTTLES $2.49. Full size and very fine cutting.

CUT GLASS VASES. Beautiful cutting, specially priced at $1.89.

$4.00 and $4.50 CUT GLASS BOWLS $2.98. Full 8-inch glass bowls; choice of two patterns; regular $4.00 and $4.50 value. Tomorrow at $2.98.

$4.00 Cut Glass Sugar and Cream Sets $2.98.
$1.50 Cut Glass Nappies $1.19.
$2.50 Larger Cut Glass Nappies $1.49.

ELECTRIC PORTABLES. A large shipment just arrived which insures a big assortment. All the latest finishes and styles. Economically priced for Monday complete at $1.98.





$5.00 ELECTRIC PORTABLE $3.48. All brass and black finish with silk cord and chain socket. Regular $5.00 value with shade, on sale tomorrow at $3.48.

$1.00 COTTON BLANKETS 69c PR. Good 10-4 cotton blankets in tan, gray or white with fancy borders and well finished ends.

$2.00 ROBE BLANKETS $1.98. Fancy jacquard pattern robe blankets in new colors and pretty borders. Tomorrow at $1.98 each.

$1.75 TWILL BLANKETS $1.25 PR. Tan, gray or white 11-4 twilled cotton blankets with good fancy borders.

$1.50 WHITE BLANKETS 98c PR. 11-4 white cotton blankets with pretty striped borders; fine warm blankets.

$3.50 WOOL BLANKETS $1.98 PR. Light gray wool blankets with striped borders and crochet finished ends; 11-4 size sample pairs of blankets that are slightly soiled.

$1.25 COTTON BLANKETS 85c PR. 10-4 pretty colored stripe and plaid blankets, soft and fleecy.

$4.00 WOOL BLANKETS $2.98. 11-4 white and gray wool blankets with pretty borders. Warm and fleecy blankets.

$2.50 ANGELUS BLANKETS $1.85 PR. 11-4 white or gray Angelus blankets with pretty borders and well finished ends.

$2.50 BED COMFORTS $1.98. Large size comforts filled with a sheet laminater cotton; fancy figured silkoline covers in handsome bordered designs.

15c Soft Feather Bed pillows, each 49c.

Second Floor 8 to 9 a. m.

$7.50 Women's Tourist Coats $2.98

50-inch new tourist coats in dark mixtures and good assortment of colors; have velvet collar and cuffs and patch pockets; this is for one hour only tomorrow; be on time; regular $7.50 value for $2.98 from 8 to 9 a.m.

From 9 to 10 a. m.

$5.00 Walking Skirts $1.75

Women's nobby skirts, made of mohair and Sicilian materials; plaited front, side and back; mostly all sizes and colors; regular $5.00 value, from 9 to 10 a. m. Monday at $1.75.

RAILROAD EXTENSIONS.

Four Thousand Miles of New Road Being Built.

To Give Closer Connection With Pacific Coast.

Greatest Activity for Many Years in West.

As under the old Roman empire all roads led to Rome, so all the transcontinental railroads of the United States in effect lead to Los Angeles and Southern California. At the present time there is more railroad mileage in construction by the transcontinental lines than for a good many years past, the purpose of which is to give a closer connection of the centers of population East with the Pacific Coast. In all the network of main line railways in the United States there is no one line extending from the Atlantic to the Pacific under one ownership or management, though it is reported in financial circles that the Southern Pacific is now engaged in securing control of such eastern lines as will give it a through line from the Atlantic coast to the Pacific. We quote from the Engineering News: In this respect there has been a marked difference from the Canadian railway system; for the Canadian Pacific Railway has its own transcontinental line, the Grand Trunk Pacific Railway will have a second (although a part of this will be owned by the government,) and the Canadian Northern Railway seems likely to eventually complete a third route from ocean to ocean. The term transcontinental railway is, however, commonly applied to the trunk lines from the Mississippi River to the Pacific. In the map of the transcontinental railway system which is presented herewith we have omitted the new Canadian lines. The Canadian Pacific Railway is shown, however, on account of its connections and close relations with the railway system of the United States.

Most of these so-called transcontinental lines commence at points on the Great Lakes or the Mississippi River, and several of the through routes are composed of two or more railways. There are various connections from these points to points on the Atlantic seaboard, but no trains and very few cars are run through east or west beyond the eastern terminals of the transcontinental lines. A detailed description of the several routes or lines would not be of particular interest, but we may briefly review some of their characteristics in connection with the several important new lines and extensions which are shown on the accompanying map, from the Engineering News, and are described more fully below.

The two northern lines are the Great Northern Railway and the Northern Pacific Railway, each of which starts from St. Paul, on the Mississippi River, and terminates at Seattle, Wash. (1829 miles,) and from Portland, Or., (2053 miles,) respectively. Each of these roads has a direct line to Duluth, at the head of Lake Superior, and there are several connecting lines between St. Paul and Chicago. The Chicago, Milwaukee and St. Paul Railway has now under construction a Pacific extension which will form a third northern line, from St. Paul to Seattle (about 1900 miles,) practically parallel with the Northern Pacific Railway, which it crosses several times; this road, however, will not depend upon foreign connections, having its own line from St. Paul to Chicago. There is still another route from St. Paul, that of the Minneapolis, St. Paul and Sault Ste. Marie Railway, which runs northwest to Pasqua on the Canadian Pacific Railway, and is operated in direct connection with the latter road. The Chicago and Northwestern Railway is now extending its own line westward across South Dakota from the Missouri River at Pierre, and it has many times been rumored that this road intends eventually to push its line west to the Pacific Coast, about midway between the Northern Pacific Railway and the Union Pacific Railway, but at present there seems to be nothing more tangible or definite than this rumor.

Across the center of the western part of the continent is the first of the transcontinental lines, formed by the Union Pacific Railway from Omaha (on the Missouri River) to Ogden, and the Central Pacific Railway from Ogden to San Francisco, 1786 miles in all. Within recent years, the great open belt of the country between the northern and central routes has been crossed diagonally by two lines: (1) the Oregon Short Line route connecting the Union Pacific Railway with Portland, and (2) the Chicago, Burlington and Quincy Railway extension from Lincoln, Neb., to Billings, Mont., thus affording (with the Northern Pacific Railway) direct routes from St. Louis, Kansas City and Chicago to the Pacific. The "Burlington" railway has also a line of its own from Chicago to Denver; which affords still another route to the Pacific. Between Omaha and Chicago (as between St. Paul and Chicago) there are a number of railways operating through service to the Pacific Coast over various connections.

South of the Union Pacific Railway is the Denver and Rio Grande Railway, joining the Southern Pacific Railway at the West and having a number of connecting lines east to Chicago, Kansas City and St. Louis; it thus affords various combinations for through service. South of this group of lines again are the two southern routes: (1) the Atchison, Topeka and Santa Fé Railway from Chicago and Kansas City south and west to San Francisco (2576 miles,) and with a Gulf Coast connection under construction; (2) the Southern Pacific Railway from New Orleans to San Francisco (2489 miles.) The latter also forms part of two or three routes in combination with the Chicago, Rock Island and Pacific Railway, the Texas and Pacific Railway and the Missouri Pacific system. An examination of the map will show very clearly the several lines and routes referred to, and their relation to one another. The Chicago, Rock Island and Pacific Railway is also completing an extension which will give it a line from El Paso (on the Southern Pacific Railway) to Memphis, Tenn., available for connections east of the Mississippi River.

Ten important additions to the transcontinental railway system are indicated on the map, one of which is in operation while the others are under construction. Some particulars of these new lines are given below:

San Pedro, Los Angeles and Pacific Railway—This was the first of the new railways in the transcontinental system to be completed, and was opened to traffic in 1905. It gives a route of 770 miles from Salt Lake City to Los Angeles or 797 miles to the new port of San Pedro, Cal. Its through service is operated in connection with the Union Pacific Railway and the Chicago and Northwestern Railway. The highest summit elevation is 5971 feet at Crestline, Nev., where the line crosses the edge of the great Salt Lake basin; the maximum grades are mainly 1 per cent., but with one stretch of 2 per cent. and a short pusher grade of 2.2 per cent. The sharpest curves are of 3 and 5 per cent. Some extensive washouts occurred last spring in Nevada, and the line was rebuilt at a higher elevation to avoid future trouble.



Map of the Transcontinental Railway System, showing lines in operation and under construction.—[From the Engineering News.

Chicago, Milwaukee and St. Paul—This is the longest of all the new lines, and will form an entirely new route from Chicago and the Mississippi River to the Pacific Coast. From St. Paul, the railway has a line extending across South Dakota to Evarts, on the Missouri River, 386 miles; from this point the new line will run direct to Seattle, Wash., and will be about 1500 miles in length, giving a route of 1900 miles between St. Paul and Seattle (or 2300 miles from Chicago.) Work is already in progress at several points along the route.

Oregon Eastern—This is a line about 400 miles long, in the Southern Pacific Railway interests, running through an undeveloped part of the State and extending from Ontario, on the Oregon Short Line Railway, to Natron, the present terminus of a Southern Pacific Railway line from Portland.

Western Pacific—This line is equally important with the Chicago, Milwaukee and St. Paul Railway extension to the Coast, and perhaps even more important, since it will form a link in the chain of lines of the Gould system extending from the Atlantic to the Pacific and all under one ownership. The Gould system already comprises the Wabash Railway from Pittsburgh to St. Louis, the Missouri Pacific lines to Pueblo and the Denver and Rio Grande Railway to Salt Lake City. The maximum grades on the entire line of the Western Pacific Railway are of 1 per cent., and the sharpest curves are of 6 per cent., with the exception of a few 10-per-cent. curves in the Feather River Cañon, east of Oroville, Cal. The total distance from Salt Lake City to San Francisco (or Oakland) will be about 920 miles. Contracts have been let for all the work in California (280 miles) and in Utah (122 miles,) and this is under construction. Bids have also been received for 102 miles of the work in Nevada (422 miles.) In California, about 4000 men are at work, and some thirty miles of grading are completed at various points; eighteen miles of main track have been completed west from Stockton. The elevation at Salt Lake City is 4213 feet; crossing the range east of the desert, the elevation is 4640 feet at the Grass Mountain Pass, and beyond the desert the line rises to the rim of the Salt Lake Basin at an elevation of 5905 feet in the Silver Zone Pass; there is then an almost continual fall to the California State line, except for a short ascent to cross the Antelope Range (4524 feet.) From Wells to Winnemucca the line lies along the Humboldt River, and parallels the Southern Pacific Railway. At the State line, the line again begins to rise and attains an elevation of 5018 feet in the Beckwith Pass, beyond which there is a continuous fall to Oroville, 207 feet elevation, and Stockton, twenty feet. At Altamont is a summit of 759 feet elevation, and then the line falls to practically sea level at San Francisco.

Denver, Northwestern and Pacific—This is now under construction and will form practically a direct east and west line between Denver and Salt Lake City, 569 miles in length, as compared with 741 by the Denver and Rio Grande Railway. There are 126 miles completed and in operation west from Denver, and eighty miles more are under construction. The maximum grades are 2 per cent., with a maximum length of eleven miles east-bound and forty-two miles west-bound; the sharpest curves are of 12 per cent. The maximum summit elevation will be 9930 feet on the main line, but the temporary line over the Continental Divide (to be superseded by a tunnel,) has a summit elevation of 11,660 feet. With the completion of this projected work about 4000 miles will be added to the existing so-called transcontinental lines, all of which are calculated to give the Pacific Coast a closer connection with the eastern seaboard and the Gulf of Mexico. The effect will be to promote the development of the whole Coast by opening up new sections to settlers, and affording better shipping facilities to eastern markets for the products of this part of the country.

A Realty Chat.

Lady came into our office yesterday and left a good-sized check to be used as a deposit for the right piece of realty when we can get it for her. That's confidence that counts. Faithful to buyer and seller. Property listed with us finds quick and satisfactory sale. We have the exclusive handling of exclusive properties. TODAY we offer you one of the handsomest lots on Highland avenue for a home, a superb location on Ninth street for an apartment house, and others, but tell us what you want and we'll get it for you if the price is right.

The Burck-Gwynn Company
106 S. Broadway
Walter Hoff Seely, Manager of the Real Estate and Insurance Departments.

A Meet Argument.

"A butcher ought to make a good referee."

"Why a butcher, especially?"

"Because he is used to handling steak money."—[Baltimore American.

Patience.

"By the way, sir," asked the waiter, "how would you like to have your steak?"

"Very much indeed," replied the mild man, who had been patiently waiting for twenty minutes.—[Philadelphia Press.

"77"

Humphreys' Seventy-Seven Cures Grip and

COLDS

Checked circulation of the blood is the cause; lassitude, a gone, let down feeling of weakness, the first sign of taking Cold—a dose of "Seventy-seven" before the sneezing begins, starts the blood coursing through the veins and so breaks up the Cold.

"Seventy-seven" cures a cold in more advanced stages—but it takes a little longer.

"Seventy-seven" is put up in a Small Vial of pleasant pellets that fits the vest pocket.

At druggists, 25 cents or mailed.
Doctor's book mailed free.
Humphreys' Homeo. Medicine Co., Cor. William and John Streets, New York.

We Do the Largest Carpet Business in California. Why?

It is an undisputed fact that we do the largest carpet business in California. The natural query is, "How did you do it?" Briefly the answer is, "High quality and low prices." We have always handled the best of everything. This statement carries more force when you considr that there are five grades of Body Brussels—we sell the best; six grades of Axminsters—we sell the best; eight grades of Tapestry consider that there are five grades of Body Brussels—we sell the best; five grades of Wiltons—we sell the best.

Before we accept a line of carpets or rugs we satisfy ourselves that they will hold their color and wear to the perfect satisfaction of the customer. We see to it, also, that the best work is done when it comes to sewing, fitting and laying.

Hundreds of new patterns in all lines are ready to show you now.



We Also Lead in

Oriental Rugs

We have a reputation all over the West as Oriental Rug dealers. This department is under the supervision of an expert—a man who knows Oriental Rugs and upon whom you can depend. We permit of no deception in names nor values. Every rug is exactly as represented to you and every price a fair one.

On the floors of the best homes in the West you will find our Oriental Rugs, and in these homes you are sure to find a satisfied customer.

Barker Bros
413-5-7 S. MAIN ST. 420-2-4 S. SPRING ST.

THE
Monte Christo Mining Company
OF NEVADA

Represented in Los Angeles by

The Winton & McLeod Company

Who Have Large Personal Interests in 120 Claims

This Company laid out, surveyed and platted the townsite of MONTE CHRISTO, recognizing this locality as the only possible townsite within a radius of 30 miles. Surrounded by mining camps of great promise, located on a heavily mineralized belt, without doubt the same strata running through Esmeralda down to Tonopah and many less famous producing camps.

A finely illustrated booklet with carefully prepared description of this interesting place and its opportunities will be given you upon request.

We have no stock for sale—no florid inducements offered—just a normal business proposition that will prove interesting and profitable.

In offering this opportunity to our friends and clients we do so after a long and thorough investigation. We are personally heavily interested in the adjoining mines and are soon to construct large reduction plants which will employ many men.

This with other facts set forth in our booklet will prove most interesting and profitable to the general public. CALL OR SEND FOR OUR BOOKLET.

The Winton & McLeod Company
330 South Hill Street

Rich Cut Glass
15 per cent. off all week
Schepps 319 W. Third

TERRILL
338-340 S. Hill Street
Imported Dress Patterns, in Silks, Veilings, Mohairs, etc., at Cost.

SILK From Factory to You Yard Wide
Los Angeles Silk Wks
Examiner Bldg.
811 South Broadway

HALF PRICE FOR HATS AT
The Leader
MILLINERY
109 SOUTH SPRING STREET

Wou Mini Shar

OUR neighbor, th Group, is situate Gold Roads had value to 48 fee the same depth in this great pro

FIRST—It's surr expert exami

SECOND—The co in Los Angel

THIRD—There is grows richer

FOURTH—The c

HERE is a report on Gold Mines that make you sit back and tice. Remember, you d to invest a dollar in the until you have examine our expense.

VIVIAN, Ariz., Septe

California Promotion Syndicate, Los A

Gentlemen—You ask me to give yo views of the Heck mines, also give yo market letter regarding the Gold Roa

I am sending you samples of ore jus myself at a depth of 48 feet. I have saying that this ore will average way ton. I also have sent you a small qua ed rock, and if you will pan a little the gold in the pan will more vividly than the most rosy word painting.

That we have gold, and lots of it, is there are stars above—but strange to ple realize what mining means, and much ore you have blocked out, it ta operate with. You can safely say to yo others that I have been 30 years actua mining and never before have witnes pects—gold in sight prospects—as th mine.

When we get two or three shifts agr months you can just lock up your subsc because we won't want any more sto can also say that of all mines producin ton, not any looked as good as ours depth, and our neighbor, the Gold Roa out millions, and I hear they have rec ledge which ran over $40,000 to the ton 48 feet is richer than theirs was at th depth. Every producer here and wo ed on every side by them— has gotte ore the deeper they went, so at 48 f average assays at $39.04, what can't twice that depth?

The Victor Virgin, a little east of ou opened up a large body of high grade or and the owners are certainly excited. was formerly known as the Gold Dust at the time of the Gold Roads, but owi capital has lain idle. It is now in oper been purchased by Thomas Ewing and a dicate. They will erect a 20-stamp mill

Another mine neglected for the want operate is the Iowa group. It has re bonded by California people, who have ore at 100 feet. They will also erect a The latter property is on the same le The famous Leland will open up again. been tangled in litigation, but a settlem made and they will again soon be prod old rate.

Thomas Ewing of the Victor Virgin, power plant near Needles, and electric supplied to all the srruounding mines, t ing development considerably.

I will be in Los Angeles shortly and to meet any parties you may desire wi ested in our stock. As I said before, giv to go on for awhile and we will all ma lots of it, at that.

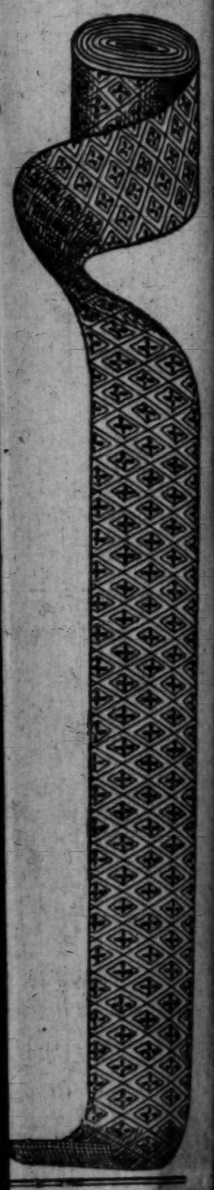
Sincerely yours,

CASPER HECK, Super

Califo

H. W. Hellma

Carpet



Would You Pay 15c per Share for Mining Stock if it Paid $1 on Each Share per Year in Dividends?

OUR neighbor, the Gold Roads, pays One Dollar per year on every share of its stock. Our mine, The Heck Group, is situated right in the heart of this Gold Roads district and has by far greater prospects than the Gold Roads had at the same depth. Also remember we have an average assay value to 48 feet of $39 per ton --- greater than any mine in this country at the same depth. There is every reason in the world why you should invest in this great property. A few pertinent reasons are:

FIRST—It's surrounded by big producers on all sides. You can have your expert examine it at our expense.

SECOND—The company is composed of honest and experienced men, all living in Los Angeles.

THIRD—There is a big ledge of pay ore in sight just waiting treatment. It grows richer as depth is attained.

FOURTH—The company is an Arizona corporation; thus all stock is non-assessable and protected by the state laws.

FIFTH—The company owns five full-sized claims, any of which is a big thing in itself.

SIXTH—The company offers best bank reference right here in Los Angeles.

HERE is a report on the Heck Gold Mines that ought to make you sit back and take notice. Remember, you don't have to invest a dollar in these mines until you have examined them at our expense.

VIVIAN, Ariz., September 9, 1906.

California Promotion Syndicate, Los Angeles, Cal.:

Gentlemen—You ask me to give you my impartial views of the Heck mines, also give you data for your market letter regarding the Gold Roads district.

I am sending you samples of ore just taken out by myself at a depth of 48 feet. I have no hesitancy in saying that this ore will average way over $40.00 per ton. I also have sent you a small quantity of crushed rock, and if you will pan a little of this yourself the gold in the pan will more vividly tell the story than the most rosy word painting.

That we have gold, and lots of it, is as certain as there are stars above—but strange to say, few people realize what mining means, and no matter how much ore you have blocked out, it takes money to operate with. You can safely say to your clients and others that I have been 30 years actually engaged in mining and never before have witnessed such prospects—gold in sight prospects—as there are in our mine.

When we get two or three shifts agoing for a few months you can just lock up your subscription blanks because we won't want any more stock sold. You can also say that of all mines producing in this section, not any looked as good as ours at the same depth, and our neighbor, the Gold Roads, has taken out millions, and I hear they have recently struck a ledge which ran over $40,000 to the ton. Our ore at 48 feet is richer than theirs was at three times our depth. Every producer here- -and we are surrounded on every side by them— has gotten into richer ore the deeper they went, so at 48 feet, with our average assays at $39.04, what can't we expect at twice that depth?

The Victor Virgin, a little east of our claim, have opened up a large body of high grade ore at 300 feet, and the owners are certainly excited. This property was formerly known as the Gold Dust, was located at the time of the Gold Roads, but owing to lack of capital has lain idle. It is now in operation, having been purchased by Thomas Ewing and a Denver syndicate. They will erect a 20-stamp mill immediately.

Another mine neglected for the want of money to operate is the Iowa group. It has recently been bonded by California people, who have struck rich ore at 100 feet. They will also erect a stamp mill. The latter property is on the same ledge as ours. The famous Leland will open up again. They have been tangled in litigation, but a settlement has been made and they will again soon be producing at the old rate.

Thomas Ewing of the Victor Virgin, is erecting a power plant near Needles, and electricity will be supplied to all the srruounding mines, thus facilitating development considerably.

I will be in Los Angeles shortly and will be glad to meet any parties you may desire who are interested in our stock. As I said before, give us enough to go on for awhile and we will all make money—lots of it, at that.

Sincerely yours,

CASPER HECK, Superintendent.

Here's That $1 for 15 cents

You don't have to be a great mathematician to figure how we can give you one dollar for every fifteen cents you invest now. You won't have to sit up nights and worry where the fifteen cents goes, either. It's guarded by some of the ablest mining and business men of the community. It's to help develop the Heck Gold Mines, destined to be one of the world's greatest producers—a mine but a short distance from the famous Gold Roads. Do you know what that means? Not only do we practically join the Gold Roads, but are surrounded on the east, west, north and south by mines, many that have been producing gold and others that will very shortly. We are a few hundred feet from the famous Vivian mine, which property consists of but a fraction of a claim, and still they have erected a big mill on their property.

The Heck Group is in the heart of all this rich mineral section, and has over five claims--that's one hundred and twenty acres or more.

Could you get into a better proposition? Could you find more honest men? We can let you in now—right at the start at 15c. A few months you can't get in at all.

The opportunity will not be knocking at your door forever. Better heed this warning. A little venture today may make you rich tomorrow. Please bear in mind our stock is forever non-assessable—and we have no debts of any kind. We owe only our obligations to you—that is our honest endeavor—and you certainly will get that.

YOU MUST ACT NOW

The Heck proposition is so good—so full of great possibilities that we can't hold it open always. Remember you can send an expert to these mines at our expense. If his report doesn't back up ours, your money back and all the expense, pretty fair offer, and honest as well.

Write or Send for Our Book
"MORE GOLD"

It's Interesting and Does Not Cost a Cent. Your Copy Is Waiting for You.

(*Telegraphic Dispatch in Los Angeles Herald, Oct. 4.*)

ARIZONA MINES ATTRACT CAPITAL.

Great Activity Predicted for Vivian.

Work Begun on Heck Property—Eastern People Believed to Be Quietly Buying Up Claims in Mohave County.

Special to The Herald.

KINGMAN, Ariz., Oct. 3.—W. T. Bean, accompanied by a corps of engineers, passed through Kingman yesterday en route to Chicago. Closely following the visit of S. H. Harris, a prominent mine owner of Nevada, points directly to the fact that the predictions recently given out to the press are about to be realized. When Mr. Bean was questioned by a Herald correspondent at this place he would make no direct reply to the question as to whether he represented an eastern syndicate intending to operate in the camp of Vivian, 23 miles southwest of here, or whether he was interested in the proposed water and power plant to be built by Thomas Ewing from Needles through to Vivian to supply the Victor, Virgin, German-American and the Heck properties with water.

The recent discoveries and rich assays made from ore on the Knight and Heck mines has caused many rumors to be circulated and it seems almost certain that great activity will soon take place at Vivian and in the adjacent country. The phenomenal success of the Gold Road and other producers is no doubt attracting eastern capital, some of which has already been diverted from Nevada for the reason that Vivian is in the same belt and only 50 miles from Searchlight, Nev., and has the advantage of having several producers to back it up, while Nevada's properties are practically in their infancy.

Capital Buying Quietly

While the mad influx of Nevada is going on it is thought that eastern capital is quietly buying up Mohave county properties and thus be able to secure valuable claims at a very low price.

Mr. Bean, while evading the questions directly put to him, stated, in answer to what he thought of the future prospects for mining:

"The opinion is held by many people of foresight in Wall street that this country is entering upon an era of mineral production and mining stock speculation, which has rarely, if ever, been equaled in our history. There is no doubt that the productive era has, in recent years, been greatly increased. The United States geological survey reports a production of over $1,000,000,000 by the mines of the United States in 1902, and the yield of the present year will probably exceed this by 20 per cent. Discoveries of great mineral fields have in the past few years been made in Nevada, Arizona, Idaho and southeastern California, which have not yet been developed to a producing basis, but which will soon be adding very greatly to the nation's mineral production, especially that in Arizona.

"The rapid increase in production has been largely due to improvements in the methods of mining, it now being profitable to work the vast bodies of low grade ore which were left untouched in the early days, while the placer gravel, which was worked by the 'forty-niners' of California, is now being again worked at a profit of about 11 cents a cubic yard. The building of railroads and smelters throughout the Rocky mountain region has also made paying mines of what were formerly considerer valueless prospects."

Asked as to what he thought of the country he had just been through he said:

Impressed With Outlook

"I visited many mines in and about Vivian and am very favorably impressed with the general appearance of the country. While I did not make any assays I found outcroppings very prevalent and many ledges carrying apparently considerable mineral. The specimens from the Knight, German-American and the Heck mines seemed to run very high in free gold. At the Heck mine, where very active work is contemplated, I found at one point where two ledges came together a shaft down nearly forty-eight feet and a five-foot ledge was exposed, carrying free gold plainly visible to the naked eye. The former and present success of that camp with the indications can but point to very rich strikes, and no doubt will bring Vivian up to one of the foremost camps of the west, but it will be necessary to do considerable development work, though it can be safely carried on as almost assured profits are awaiting the investor."

California Promotion Syndicate

FISCAL AGENTS

H. W. Hellman Building, Los Angeles, Cal.

CALIFORNIA PROMOTION SYNDICATE,
H. W. Hellman Building, Los Angeles, Cal.
Name.....
Address.....
Please send to above prospectus of Heck Gold Mining Company without cost to me.
T-1

NEWS OF THE MINES—Review of the Week's Diggings in the Southwest

ARIZONA MINING SHOWS ACTIVITY.

PINAL COUNTY IS PRODUCING HEAVY ORE SHIPMENTS.

Completion of Phoenix and Eastern Railroad Results in Development Work Being Rushed—Great Copper Concentrator Will Be Constructed at Kelvin—News of Improvements.

[SPECIAL CORRESPONDENCE OF THE TIMES.]

PHOENIX (Ariz.) Oct. 12.—Since the completion of the Phoenix and Eastern Railroad, Pinal county is assuming place as one of the most productive mineral sections of Arizona. Particularly is this true of the Mineral Creek district, on the southwestern slopes of the Pinal Mountains. On scores of properties the expense of development and profit beside is being paid by ore shipments, mainly to the Humboldt smelter. From the Bryan mine, at Kelvin, three carloads a week are being shipped, netting $100 per ton in copper, gold and silver. Seventy tons a day are being shipped from the Calumet mine, near Ray, running about 18 per cent. copper. From Winkelman the Saddle Mountain Copper Company is daily shipping nine tons of matte, 55 per cent. fine. Scores of small mine owners are shipping occasional carloads, the total receipts meaning the addition of thousands of dollars a month to the county's income.

It has been announced that the Ray Company is preparing to build a 1000-ton copper concentrator at Kelvin, on the Phoenix and Eastern, and to rebuild, broad-gauge, the railroad to the mines, six miles up Mineral Creek. The extent of the company's ore bodies now are being demonstrated by diamond-drill borings.

The Big Lead Company, which owns a half-dozen claims adjoining those of the Ray Company, is building a fifty-ton concentrator at the mine, designed to handle low-grade sulphides. Sixty tons a day of surface conglomerate ore from this property are being leached at Kelvin by the Kelvin Reduction Company.

TO BUILD RAILROAD.

At Troy, the new ownership of the Troy-Manhattan property will put in a great concentrator and will build a railroad connection with the Phoenix and Eastern. In the same locality a company headed by J. J. Coleman is building a twenty-stamp mill upon a gold property reputed to be of remarkable value. High assays have been returned from the total width of a thirty-foot ledge.

An eight-foot body of carbonate and oxide ore has been cut on the 650-foot level of the Superior mine, running as high as 40 per cent. copper.

Around Globe, a hundred small mines are being worked, contributing toward the wealth that has come to the camp since the starting of the new Old Dominion works. Most of the ore goes to the local smelter, which particularly needs sulphides. Silicious ores are shipped in great quantity to Douglas, to the Copper Queen and Calumet smelters, including forty tons a day from the Eureka mine.

The Inspiration Company is opening up what is considered one of the greatest mines of the Globe district. There are immense bodies of low-grade leaching ore, averaging 4 per cent. copper. The company is erecting a concentrator, which will be in operation within a short time. Much copper ore, averaging 20 per cent., is being shipped from the Keystone property. From the celebrated Gibson property, which has returned its owners a fortune already, late development work is bringing out ten or twelve tons of ore daily that averages 30 per cent. copper. The ore, which is eagerly bought by the smelter, is chalcopyritic in character. The owners are now opening up the mine in a more systematic manner, for more effective and cheaper handling of the ore.

NEW CONCENTRATOR.

On Pinto Creek, between Globe and Salt River, the Pinto Creek Mining and Smelting Company will have a 100-ton concentrator in operation within sixty days.

The Octave Gold Mining Company, which lately renewed work upon its property in Southern Yavapai county, ten miles from Congress, has demonstrated already the need of heavier equipment for pumping and for sinking the main shaft from its present depth of 2000 feet to the proposed depth of 3000 feet. During the past few months the shaft has been driven 350 feet deeper, developing a flow of water that can hardly be handled. The added depth has all been in ore of good value. It is now proposed to generate electric power, with crude oil fuel, at the railroad, transmitting it by wire to the mine. The mine is well equipped, having a forty-stamp mill, a 1000-ton cyaniding plant and all necessary shops, offices and residential buildings.

A large reduction plant is to be erected soon upon the Victor-Virgin mines, in Western Mohave county, a property owned by Thomas Ewing. It is proposed to pump water from the Colorado River and to transmit power electrically from a power plant to be established on the railroad at Needles.

On the 600-foot level of the Tennessee mine at Chloride has been opened up a three-foot body of 60-per-cent. lead ore.

A new hoisting plant has been received by the Victor Mining Company, which is developing twenty claims near Crown King.

M. Klein of Pueblo, Colo., has purchased of J. B. Richman a half interest in the Phoenix mine in Martinez district, a short distance from the Congress mine.

WILL ENLARGE SMELTERS.

Both the Copper Queen and Calumet smelters at Douglas are to be enlarged still again. Nine furnaces are working in the Copper Queen, a tenth will be ready soon and more are in prospect. The Calumet and Arizona has been working five furnaces on exceptionally rich ore. Two more furnaces have been ordered, with all necessary appurtenances, the works thus enlarged to have capacity for the reduction of 2200 tons of ore a day. The new furnaces are intended especially for ores from the Superior and Pittsburgh mines. It is believed that before many months the smelter equipment at Douglas will be handling 6000 tons of ore a day. Corrected figures on the September output show that the Copper Queen's product was 8,200,000 pounds of converter bar and that of the Calumet 3,850,000 pounds.

Work has been begun upon the Savage smelter in the Chiricahua Mountains, at Paradise. It will have capacity for fifty tons a day. Awaiting its operation, 3000 tons of ore already are on the dump.

The Chiricahua Development Company has purchased, for $30,000, the Burns group of mines near Paradise. In the same district, the Paradise Development Company has struck a large body of black sulphide, running 15 per cent. copper and about $10 to the ton in gold and silver. This latter company is largely owned in Los Angeles.

Interests directly connected with the Calumet and Hecla mines of the Lake Superior region have taken an option upon 800 acres of copper land, eighteen miles from Moctezuma, Sonora. The property, known as the Rosa Amarilla, is owned by Dr. R. C. Van Dorn.

BAMBERGER BUYS IN SEARCHLIGHT.

SALT LAKE CAPITALIST GETS INTEREST IN CLAIMS.

Purchaser Is Among the Largest Operators in the World—New Camp Thurman Is Forging to the Front—Montana Operator Decides to Begin Work in District.

[SPECIAL CORRESPONDENCE OF THE TIMES.]

SEARCHLIGHT (Nev.) Oct. 12.—One of the most important developments of the week in this district was the acquiring by Louis Bamberger of Salt Lake City of an interest in three claims formerly owned by John Wheatley of Searchlight, located about three and one-half miles east of here, near Fourth of July Mountain. A company known as the Bamberger-Wheatley Mining Company has just been incorporated in Arizona to develop the property.

Wheatley had already done 500 feet of work, sinking and drifting, while trenching has been started. Some good ore has been found, running as high as $40, and it is free milling. The Bambergers are among the largest operators in the world.

The new Camp Thurman, where two local prospectors made a sensational strike about three weeks ago, is leaping into prominence and attracting miners from other camps. Dozens of claims have been located during the past week, and specimens of free-gold bearing quartz are brought here daily. Water has been found in abundance, bubbling from the hillsides, which obviates the necessity of hauling from the Empire mine, three and one-half miles distant, and a movement is on foot to establish a town there.

John T. Nagle, who at one time held a bond on the famous Minnie Healy mine, which is now one of the biggest properties of the Amalgamated Copper Company, after a study of this district, extending over three weeks, has decided to operate here. Thoroughly familiar with the mines of the Butte district, where he has resided until recently, Nagle makes the statement that some day this camp will be as great as a producer as that region. He thinks that with proper depth this will be preeminently a copper camp, but that gold mining will continue for many years on an ever-increasing scale of importance. In the beginning, when surface mining was carried on in Butte for gold alone, he says, people would have laughed at the idea of deep mining, but time proved that the richest deep mines in the world are at Butte, and some day that story will be repeated in this district.

At the 500-foot level the Cyrus Noble is cross-cutting to the ledge. At this level most of the gold values are found. On the 400-foot level, directly to the north, a widening of the ledge has been encountered which looks encouraging for a large ore body.

The Searchlight-Wyoming, at a depth of something over 200 feet, has found ore which horns freely and sinking and drifting are both in progress.

E. J. Fenlon, a New York broker, representing large capital, has been inspecting the Searchlight district as the guest of Carlsen & Eiben, local brokers, and is so well pleased with what he has seen that he left direct for New York, dispensing with a trip to Bullfrog and Goldfield, which he had intended to make. He will return in a few weeks.

Bids for sinking the shaft to a depth of 300 feet on the Bank Roll claim of the Searchlight Belle Mining Company are being received by the general manager. The company is preparing for extensive development work.

DRAGOON MOUNTAIN MINES.

New Railroad Wakes Up Johnson Camp, Which Is a Producer of Copper Ore.

TUCSON (Ariz.) Oct. 10.—Johnson camp, which is located 10 miles north of Dragoon Summit on the Southern Pacific, is coming rapidly to the front. The work on the railroad, which will run from the Southern Pacific main line to this camp, has caused renewed activity in that section. T. A. Cox, chief engineer of the road, says all the grading will be completed by November 1. While this road is being constructed by the people who are interested in the Arizona-Michigan Development Company, the other companies in the district will share in the benefits, and it is expected that when the road is completed it will haul at the start at least 30 tons of ore for the El Paso smelters, and very likely a considerable quantity more. The Michigan-Arizona company expects to ship at least 200 tons daily from the Copper Chief mine, which has undergone the most development. This company is expending money liberally, and its main shaft is down to a depth of 400 feet and the bottom is all in ore. A double compartment shaft is also being sunk, and this is down to a depth of 120 feet at present. A large hoist is in operation, and the company will have two machine drills in operation as soon as an air compressor can be installed.

The Republican, Peabody and Empire are the other companies which are helping to bring the Johnson district to the front. These companies have done a great deal of development work and expect to contribute more than 100 tons to the daily ore shipments when the railroad is completed. Ore shipments have been made by wagons to Dragoon from Johnson camp on a small scale for a number of years.

It is reported that a property in the Tucson mountains, about 12 miles northwest of Tucson, has been bonded to the Pontotoc Copper Company by John D. Burgess for a considerable sum of money. The Pontotoc Company is made up of Texas and Mississippi people and it is announced that they expect to do development work on a large scale.

The Tucson Chamber of Commerce has arranged with Mammoth mining men to bear half of the expense of putting the wagon road between Mammoth and Oracle in good condition, in order that mining supplies can be freighted out of Tucson and ore brought to this city for shipment. The Mammoth district is about 35 miles north of Tucson. It has recently come prominently before the public. Another strike is reported at the Superior mine in Pinal county on the 650-foot level. It is reported that the ore body discovered is eight feet wide and that some of the copper runs very high.

The Alta Mining Company in Pinal has sent out a corps of surveyors to survey for a wagon road from the mines to the mill site on the Gila River at the Arthur ranch, which the Alta company owns. The Phoenix and Eastern road runs near this ranch. The new road will shorten the distance from the mines to the mill four miles.

COPPER STRIKE IN GOLD LEDGES.

EXCITEMENT FOLLOWS FIND IN JOHNNIE DISTRICT.

Prospectors Rush to Field and Many Claims Are Taken—Red Metal and Yellow Mixed in Same Granite Formation in Curious Manner—Rich Gold Ore Is Sacked.

JOHNNIE (Nev.) Oct. 10.—The discovery of copper here caused a rush of prospectors into the field, and within the last two weeks nearly a hundred locations have been taken up. The principal discoveries have been made in the northeastern and southwestern parts of the district, and in many cases outside capitalists have become interested in the showing of the red metal here and have contributed money toward its development.

The original discoverer is an old prospector known as "Frenchy," who made many journeys through here on his way to the various camps in this State. He is familiar with the copper camps bordering on Death Valley, and he said that he considered his holdings in Johnnie as valuable as any he has. Another man who has large copper holdings here is Fred Bowler, the original owner of the Bowler lease, on Minnie Mae Hill. Bowler is now in Philadelphia negotiating with capitalists there for the sale of some of his copper properties.

Robert Browne, another copper magnate, has just returned from Denver, where he interested financiers in his copper properties, and he is now in the field developing them in their interests. The last two properties are in the southwestern part of the district, about eight miles from town. On the mines Browne is working there is a vast deposit of copper which assays on the surface $8 in gold and 4 per cent. copper.

About 4500 feet to the north Browne has another property that he says has an 18-inch ledge from which he obtained assays running $4 in gold and 35 per cent. copper. U. M. Thomas on the Midway-Johnnie got assays of 11 per cent. copper and $10.40 in gold. H. Wagner and Tim Connors are developing a copper property in the northeastern part of the district that assays 20 per cent. copper from a two-foot ledge. The copper is in a granite formation, the metal having been forced through the rock by deep-seated disturbances.

Local engineers are discussing the peculiarity of the deep formation in the Johnnie Consolidated mine. The main shaft follows the ledge at an angle of 45 degrees when suddenly the formation flattens at a depth of 535 feet. On the level it was necessary to run a drift thirty feet before the vein was caught and on the 700 level drifts over 140 feet were dug. On the lower level the formation was found almost horizontal, and Superintendent Moser says he thinks that he has between 300 and 400 feet of stoping ground on this level, thus increasing cheap mining. A gigantic fault was discovered which threw the ledge fully sixty feet.

The Clanahan mines are making a good showing, and yesterday the men broke into a two-foot galena ledge in a new drift. Ore is being sacked for shipment.

The Frost-Rathborne lease is still being worked in rich ore from the forty level. It is the intention of the manager to continue this drift until the end line of the lease is reached, when the lower level will be opened up.

On the Globe property, the lower tunnel has broken into a ledge of good ore that will go $30. The formation is gradually changing, and indicates that the men are approaching the rich ground.

C. C. Beaurégard is continuing to sack ore on his lease, and in a short time he and the Frost lease will have enough ready to ship a carload.

On the Leadville-Johnnie the ledge still holds strong in No. 2 shaft. The ore is being sorted, and there is about half a carload now ready. The management are considering the erection of a concentrating plant for the galena ore, so that the mines on Mineral Flat will be able to ship the concentrates instead of the raw material.

Superintendent Simmons reports good progress on the Battery mines, and says that the extension of the Johnnie lode in his ground shows a five-foot ledge that will go about $30.

DEATH VALLEY WORK.

Active Operations at Slate Mountain Will Begin Now That Cooler Weather Is Here.

The Slate Mountain Gold Mining Company—newly incorporated and owning one of the most promising groups of claims in the Death Valley district—starts a force of men from this city tomorrow morning, with instructions to push work night and day until the property is in shape for actual production. The ore body upon which the greatest amount of development work is contemplated is composed of quartz and porphyry, of a width as yet undetermined, and carrying values ranging from a few dollars up into the hundreds per ton, in free milling gold.

As soon as the property is sufficiently developed the company purposes putting in a mill for the reduction of their ore, which, owing to its extremely friable nature, can be treated at a minimum of cost. George W. Shebl of No. 407 Forty-seventh street will have charge of the development of this property.

Now that the heated season is over, mining operations will be resumed all along the famous porphyry dyke of Slate Mountain, and the outlook for the whole district is most favorable.

A GOLDFIELD DEAL.

Lou Dillon Claim Sold for Four Hundred Thousand Dollars to a Syndicate.

GOLDFIELD (Nev.) Oct. 10.—One of the most important recent mining deals was the purchase of the Lou Dillon claim by a syndicate of Nevada capitalists, including L. M. Sullivan of the L. M. Sullivan Trust Company, Peter Grant of the same institution, Gov. John Sparks, and other prominent mining men. The price paid was $100,000. The purchasers have announced that they will incorporate a company to take over the property and develop it.

The Lou Dillon property, comprising approximately twenty acres, adjoins the Silver Pick, on the west, and is not more than 1000 feet from the Mohawk. Developments of recent date on the Silver Pick have been of sufficient importance to give great value to the Lou Dillon, aside from its contiguity to the Mohawk. On a lease, which is within a few hundred feet of the Dillon, several veins of high-grade ore have been encountered that carry average values of from $70 to $340 per ton in gold. Sinking is being done as rapidly as possible in order to open these veins at the same depth at which the Mohawk ore bodies were disclosed. At least four ledges of gold ore have been exposed on the Lou Dillon ground that have their apex within the boundaries of the claim.

Jack Campbell, general mine manager for the L. M. Sullivan Trust Company, who was formerly Charles M. Schwab's consulting mining engineer in Nevada, states that he considers the Lou Dillon one of the best pieces of ground in the entire camp.

The man who located the Lou Dillon claim, about two years ago, is G. S. Phenix, and he walked into this camp, hungry, back in 1903. He isn't hungry nowadays, and he doesn't have to walk unless he wants to. He is an expert on the ups and downs of the wheel of fortune. Some of his belongings have been so hard to keep that he had to stand over them with a shotgun. Occasionally, in attempting to burn the bridges of adversity behind him, he has set fire to himself. But, like the mythological bird suggested by his surname, he has mastered the stunt of rising from his own ashes. And now, though he has laid away but a million or so, he begins to hope that he can keep the wolf away from the door.

Tailings.

At Fairview the Nevada Hills Company has shipped ore valued at $100,000 to date, and there is sacked at present as much more waiting to go out.

An idea of the importance attached to Bullfrog as a mining camp by those who are identified with it is shown by the expenditure of millions of dollars in railroad construction to reach it and secure the tonnage awaiting transportation.

Tonopah is interested in the development of the coal deposits at Coaldale by the Pittsburgh syndicate that recently purchased them. The tests that have been made thus far with the coal show that while it is not aged sufficiently to produce the average standard of heat, and burns with considerable ash, it is still valuable as fuel on account of its comparative cheapness. Bituminous steam coal delivered in Tonopah costs from $16 to $18 a ton, while the local product can probably be mined and delivered for one-third that amount.

At the grass roots on one of the claims owned by the Battling Nelson Mining Company in the Jumbo district, Nevada, free gold ore has been struck that assays $34.40 to the ton.

Another big strike is reported in the Dyke district on Jackson Mountain, Nevada, in the shape of a porphyry dyke of great width, traceable for miles, and which samples $9.80 to the ton.

Three hundred thousand dollars was paid by the principal owners of the Tonopah Mining Company, to Seymour and associates for the Nevada Wonder group, the original discovery in the new camp of Wonder.

J. Ross Clark and associates of United States Senator W. A. Clark have obtained an interest in the property of the Homestake Extension Mining Company at Bullfrog.

C. O. Whittemore, vice-president of the Las Vegas and Tonopah Railroad Company, is president of the Homestake Extension Company.

The output of the Shannon Copper Mining Company for September was 1,256,000 pounds, an increase of 372,000 pounds over that of August.

The Great Bend Mining Company, in the Diamondfield section of Goldfield, Nev., has resumed regular shipments. The ore comprising the shipments that are now being sent out is coming from the 70-foot level.

The Detch-Brewer lease on the Daisy property at Diamondfield has sent out a consignment of high-grade ore.

Copper Near Reno.

A ledge of copper ore, carrying gold and silver, and assaying up to [illegible] has been found by L. T. Brockliss of Reno, Nev., close to the [illegible] line. According to the Reno Journal, Brockbank, whose claim extends over Montana, Utah and Nevada, has been investigating the district since last January, and found only about two months ago that he had ran across the ledge which contained higher values. The other [illegible] lower grade show values of [illegible] and there appears to be an [illegible] quantity of both the high and low grades.

RESENTS NEWSPAPER ATTACK.

Congressman Tries to Punch Man Who Was Attending Father's Funeral.

[BY DIRECT WIRE TO THE TIMES.]

OMAHA (Neb.) Oct. 12.—[Omaha Dispatch.] A special from Fremont says: Congressman J. J. [illegible] angered by the attacks of the Hearst News, attempted to assault E. Huse, the editor of the paper, this day evening at Ponca, shortly after the funeral of the newspaper man's father. The incident took place in the town, McCarthy having struck Huse with a stave from a picket fence.

After a friend intervened, McCarthy followed Huse, calling him names in a loud and boisterous tone.



The best equipped dental offices on the Pacific Coast. Every painless method and up-to-date instrument known to modern dentistry in this office. All instruments thoroughly sterilized before being used. All our operators are graduates of the best Eastern Dental Colleges and have passed the California State Board Examination, hence have a license to practice in this State; are men of years of experience and are experts, each in his respective branch.

Free -$100- Free

for any teeth we cannot fill or extract without pain.

A written guarantee for 10 years on all work.

$4.50 Set of Teeth $4.50

NO FIT NO PAY.

Gold Crowns, $4.50; Bridge Work, $4.50; Gold Fillings, 75c up; Silver Fillings, 50c up. Examination and advice free.

Broadway Dentists

452½ S. BROADWAY

Also open evenings and Sunday forenoons.

Hoffman's

THE LARGEST Millinery HOUSE ON THE PACIFIC COAST

334-336 S. SPRING ST. LOS ANGELES

RAMONA ACRES



Get Free Car and Auto Tickets at Office Today. Office Open Today (Sunday) From 9 a. m. to 3 p. m.

The Advance of the New Car Line Creates Rapid Selling at Ramona Acres

Are you going to wait until the line is completed and perhaps pay double present prices?

Only a Few Lots Left at $990 to $1430 Per... Acre

Quarter Cash, Balance Easy Terms

We will loan $1500 to $2000 on any "Ramona Acre" you select for the purpose of building a house thereon at once.

Remember that Ramona Acres has practically every city improvement. Water piped to lots. Graded Streets, Graveled sidewalks. Gas and electricity available. Telephones.

Beautiful Homes Being Erected

Ask any real estate man in Los Angeles if he can furnish you property of this desirable character for $990 PER ACRE. The history of Southern California real estate proves that ACREAGE is the most productive investment.

If you would QUADRUPLE your money BUY TODAY at Ramona Acres.

Take Alhambra car. Our big, comfortable automobile meets every car at Alhambra.

The Emerson Realty Co.

Suite 301-2 Delta Bldg. 426 S. Spring St.

Home 1149 Main 4050

FOLLOW NEVADAS TRAIL OF GOLD

—TO—

Johnnie

The Johnnie Cons. Mine Is Down 700 Feet In Free Milling Pay Ore From Top to Bottom



NEWEST RICHEST NEVADA DISTRICT WITH DEVELOPED MINES TO BACK IT

The District is 36 Miles Square, and Not Half Prospected Room for Everybody



Purchasers of

Lots

in Tonopah, Goldfield, Bullfrog and other mining towns at first prices, making big money. The same opportunity is now up to you at Johnnie. 50x100 ft. from $55 up on easy terms, perfect title, abundance of pure spring water piped to every improved lot. An investment of $1 in Johnnie lots today means a profit of [illegible] per cent. in a few months. For free map and other information, Address

North American Trust Co.

STOCKS, BONDS, REAL ESTATE

124 West Sixth Street, Los Angeles

Branch—Johnnie, Nye County, Nevada.

30 per cent. Profit Now Earning

for holders of 70,000 shares stock in lumber company.

Capital stock - 250,000 shares

Balance in treasury 150,000 shares

30,000 shares are now open to subscription at $1.00 per share. Property assets of $229,400 in fine redwood timber lands.

Sawmills, railroads, etc., in full operation. Particulars—

FALLIS & BOYNTON

R415 Mason Bldg., Fourth and Broadway.

Main 8877 TELEPHONES Home [illegible]

FOR SALE

San Luis Obispo

On the coast line of the Southern Pacific Railroad, between San Francisco and Los Angeles. Perfect climate. Stock, grain and orchard lands for sale at low prices. No irrigation required. Ideal conditions for [illegible] farms. Rich in minerals. For complete information and [illegible] matter, address

CHAMBER OF COMMERCE, SAN LUIS OBISPO, Cal.

IN THE EARTH.

RARE MINERALS, MINES AND METALLURGY.

POPULAR QUERIES AND EXPERT ANSWERS.

[Answers to legitimate questions in mineralogy, metallurgy, chemistry or mining will be given here, but only when of interest to the mining or commercial world. Personal questions from curio dealers and mineral collectors on ores, minerals, earths or metals of non-commercial value, and assays for metal, will not be answered, but should be written direct to analysts and assayers. Address The Times.]

Kind Words and Useful Tests.

VALLEJO, Oct. 1.—[To the Editor of the Times:] I take great pleasure in reading your "In the Earth" and during the past two years have utilized many of your references to "chemistry," by filing such in my scrap-book. As yet, I fail to observe in your helpful lessons any reference to the following questions, and, being unable to find in pharmacopedias, or other formulary, the proper methods (by the former proper I mean practical) to pursue; I ask these numbered questions: (1) Give a simple test for formaldehyde in milk. (2) What is the best method for making stannous chloride? (3) Give me a test for platinum. (4) What is meant by the term—"strike and dip"? (5) I observe in a technical journal, the terms (mineralogical) uranite, and uranit; are they two separate and distinct minerals? Yours respectfully, C. J. W.

ANSWER: It is a pleasure to reply to your kindly communication. (1) A simple method of testing milk for the presence of formaldehyde is the "Hebner test." Proceed as follows: Take milk diluted with equal volume of water and float this mixture upon strong, chemically pure, sulphuric acid. The presence of formaldehyde is shown by a violet blue at the junction of the two liquids, which is permanent for two or three days. In the absence of formaldehyde, milk gives, with sulphuric acid, a greenish tinge, and, on standing, a brown color develops. Formaldehyde is a gas (formic aldehyde, oxymethylene.) An equeous solution of about 35 per cent. is an article of commerce. This solution is a colorless, volatile liquid possessing a pungent odor. "Commercial formaldehyde contains copper, methyl alcohol, and other impurities that render it unfit for use in or on the human body. Only the medicinal grade is eligible for therapeutic purposes." (Merck.) (2.) This department of The Times gives the following method of stannous chloride (protochloride of tin; dichloride of tin) to be all that is desired in metallurgy, i. e., file a piece of granulated tin into powder and add thereto hydrochloric acid, chemically pure. Allow the basker or porcelain dish containing the tin and acid to become hot (near the boiling point) and keep tin in the solution even if you have to add more acid. When no bubbles arise (no hydrogen gas is evolved) dilute with four times its volume of pure water (four times the volume of the tin solution,) then acidulate, slightly, with hydrochloric acid, and filter. Keep the filtrate in a glass-stoppered bottle with a small piece of granulated tin added therein. All metallurgists know that without the presence of metallic tin in the stannous chloride solution the liquid is in danger of changing into stannic chloride with precipitation of oxychloride of tin (a white substance,) which renders the reagent unfit for the exact purpose of detecting gold.

(3.) Platinum does not readily combine with other metals. The compound sperrylite (an arsenide) is [illegible] found at the Rambler and other mines in Wyoming. It is of a [illegible]-white color; hardness about 7.1; specific gravity 10.7. Native platinum is malleable. It is very heavy (its specific gravity;) it is gray in color; it is [illegible]; it dissolves in no simple acid [illegible] with difficulty in boiling aqua regia (four parts hydrochloric acid to one part of nitric acid, both acids to be chemically pure.) Lead melts quickly under the blowpipe flame and leaves a [illegible] coating on the charcoal platinum will not melt under the hottest flame and leaves no coating. Platinum holds back better than gold, when washing gravel, because its specific gravity is greater than gold. It is detected by the fire assay for gold if platinum is present in the ore. By the [illegible] method: Powder the ore and place in a beaker. Add aqua regia, say, four fluid ounces to one-half an ounce of ore. Heat the beaker and contents gently. Add stannous chloride solution to the cooled filtrate, then, if platinum is present a dark brownish-red color will be obtained, but no precipitate. (4.) By the term "strike of a lode" is meant—the course of a lode [illegible] in a horizontal direction. (5.) Uraninite (pitchblende) is an oxide of uranium. Uranite—uranit (more properly autunite,) is a phosphate of uranium. They are two separate and distinct minerals. Phonetic spellers would, perhaps, be excusable in "spelling" uranit as follows: You-ran-it.

Books on Mineralogy.

CORONA (Cal.) Sept. 26, 1906.—[To the Editor of The Times:] Will you please state what the specimens of rock I sent this day to you are. Whether the mica is commercial or not. The specimens I have marked 1, 2, 3, 4, 5. Any information will be greatly appreciated.

Yours truly, DR. J. W. C.

ANSWER: (1) Will you please mention the name of a good, concise manual of mineralogy? J. W. C.

ANSWER: (1) A gray-white silicate of aluminum; no carbonates present. Could be utilized as a component of brick. Try it as a second-grade clay. (2) Blue-gray in color, calcite and carrying quartz, with [illegible] of iron-sinter floating on acid, not attacked by acid. (3) A green-ish, chloritic, mica-like, pyramid-shaped substance, with calcite [illegible]; of value only as a mineral specimen. (4) A blue-black (?) Probably from an outcrop of [illegible] carrying bronze mica, calcite, pseudomorphous serpentine. To become familiar with the "word landscape" as you are, the works of "Dana," are required; for beginners, "Osborn's Prospectors' Field Book and Guide," "Fraser's Mineral Tests" are exceedingly useful. "Dana-Penfield" is a necessity to the [illegible].

Fine Grade of Manganese Dioxide.

Many samples received by The Times for determination, there is a [illegible] containing dioxide of manganese of a very high, commercial grade of value. No communication or reference appears therewith. The specimen (a) at sight, resemble massive [illegible] plumbago of Ceylon, as does the black oxide of copper from Saratoga, Wyo., and again it has the micaceous iron ore from Black Rock, Utah.

Owing to the fine grade of ore, a chemical test was made, resulting in the percentages of manganese, 63; oxygen, 34. The specimens named are servicable examples of granular massive manganese carbonate (rhodochrosite.)

Important Change in Piano Agency.

Sherman, Clay & Co. Company has just taken the agency for the celebrated Everett piano, and have a magnificent warerooms at 345 and 347 S. Hill street.

The Hill Crest Cafe.

One of the coolest place in the city. Regular Eight, 25c; Sunday special served from 11:30 to 2 o'clock. Tickets with each 25c check.

Three electric [illegible] Huntington's

Lo[illegible]

Plenty of pur[illegible]

All Lots One Price $90 Per Lot $4 Down $4 Per Month No Interest No Taxes

IN THE EARTH.

RARE MINERALS, MINES AND METALLURGY.

POPULAR QUERIES AND EXPERT ANSWERS.

Answers to legitimate questions in mineralogy, geology, chemistry or mining will be given here, but only when of interest to the general mineralogical world. Personal questions of commercial dealers and mineral collectors, as to where minerals, ores or metals of commercial value, and always for metal, are to be answered, but should be written plainly in letter and answers. Address The Times Mineralogist and Assayers.

Kind Words and Useful Tests.

VALLEJO, Oct. 1.—[To the Editor of The Times:] I take great pleasure in reading your "In the Earth" and during the past two years have utilized all of your references to "chemistry." Nothing rash in my scrap-book. As yet, I fail to observe in your replies any reference to the following questions, and, being unable to find in pharmacopedias, or other necessary, the proper methods (by the proper I mean practical) to purpose I ask these numbered questions: Give a simple test for formaldehyde in milk. (2) What is the best method for making stannous chloride? Also give a test for platinum. (4) What is meant by the term—"strike-a-bite" (5) I observe in a technical work the terms (mineralogical) granite and granulit; are they two distinct minerals? Yours C. J. W.

ANSWER: It is a pleasure to reply to your kindly communication. (1) A simple method of testing milk for the presence of formaldehyde is the "Hebberling." Proceed as follows: Take a test tube and fill about one-third full with equal volume of water, and float this mixture upon strong, chemically pure, sulphuric acid. The presence of formaldehyde is shown by a violet blue at the junction of the two liquids, which is permanent for two or three days. In the absence of formaldehyde, milk gives, with sulphuric acid, a greenish tinge, and, on standing, a brown color develops. Formaldehyde is a gas (formic aldehyde, oxymethylene.) An aqueous solution of about 35 per cent. is an article of commerce. This solution is a colorless, volatile liquid possessing a pungent odor. "Commercial formaldehyde contains copper, methyl alcohol, and other impurities that render it unfit for use in or on the human body, while the medicinal grade is eligible for "domestic purposes." (Merck.) (2) This department of The Times has the following method of stannous chloride (protochloride of tin; dichloride on its label is all that is desired in metallic tin, i. e., file a piece of granulated tin powder and add thereto hydrochloric acid, chemically pure. Also the heater or porcelain dish containing the tin and acid to become hot (near the boiling point) and keep tin in solution even if you have to add more acid. When no bubbles arise (no hydrogen gas is evolved) dilute with four times its volume of pure water (four times the volume of the tin solution,) filtrate, slightly, with hydrochloric acid, and filter. Keep the filtrate in a glass-stoppered bottle with a piece of granulated tin added thereto. All metallurgists know that the presence of metallic tin in stannous chloride solution the liquid has a habit of changing into stannic chloride with precipitation of oxychloride of tin (a white substance.) which renders reagent unfit for the exact work of detecting gold. Platinum does not readily combine with other metals. The compound platinum-arsenic (an arsenide) is found at the Rambler and elsewhere in Wyoming. It is of a white color, hardness about 7.1; specific gravity 21. Native platinum is rare. It is very heavy (its specific gravity 19) is gray in color; it is infusible; it dissolves in no simple acid without difficulty in boiling aqua regia (three parts hydrochloric acid to one part nitric acid, both acids to be chemically pure.) Lead melts quickly when the blowpipe flame and leaves a button on the charcoal platinum will not melt under the hottest flame and leaves no coating. Platinum looks better than gold, when properly cared, because its specific gravity is greater than gold. It is detected by the fire assay for gold if platinum is present in the ore. By the wet way: Powder the ore and place in a beaker. Add aqua regia, say, enough to one-half an ounce of ore. Heat the beaker and contents gently. Add stannous chloride solution to the cooled filtrate, then, if platinum is present a dark brownish-color will be obtained, but no precipitate. (3) By the term "Strike of a lode" is meant—the course of a lode in a horizontal direction. (5.) Granulite (pichtstende) is an oxide of titanium. Uranite—uranit (more properly uranite,) is a phosphate of uranium. Separate and distinct minerals. Phonetic spellers would, perhaps, find no resemblance in "spelling" uranit and granulite. Ton-ran-it.

Rules on Mineralogy.

SANTA ANA (Cal.) Sept. 24, 1906.—[To the Editor of The Times:] Will you please state what the specimens of ore are that I send you are. Whether they are commercial or not. The specimens I have marked 1, 2, 3, 4, 5. Any information will be greatly appreciated.

DR. J. W. C.

ANSWER: Will you please mention the name of a good, concise manual of mineralogy? J. W. C.

(1) A gray-white silicate of lime; no carbonates present. (2) Will be utilized as a component of Portland cement. (3) Same as No. 2 as a second-grade ore. (4) Blue-gray in color, calcite and carrying quartz, with some iron-pyrites floating on acid, attacked by acid. (5) A greenish, chloritic, mica-like, pyramidal substance, with calcite of no value only as a mineral specimen. (6) A blue-black ore, probably from an outcrop of carrying bronze mica, calcite, and amorphous serpentine. To become familiar with the "word lingo" as you are, the works of Dana, "Ores," are required; for beginners, "Brown's Prospectors' Field and Mine Guide," "Fraser's Mineral Tests" are exceedingly useful. "Hoffman's Blowpipe" is a necessity to the student.

Low Grade of Manganese Dioxide.

Among samples received by The Times for determination, there is a specimen containing dioxide of manganese of a very high, commercial grade. No communication or reference accompanies therewith. The specimen, at first sight, resembles massive gray plumbago of Ceylon, as also black oxide of copper from Bingham, Wyo., and again it resembles micaceous iron ore from Iron Rock, Utah. Contrary to the fine grade of ore, a chemical test was made resulting in the percentages as follows: Manganese, 61; oxygen, 34. The specimens named are several of granular massive manganite (rhodochrosite.)

Change in Piano Agency.

The Sherman, Clay & Co. Company has just taken the agency for the celebrated Everett piano, which is now en route, to be displayed in their magnificent warerooms at 345 S. Hill street.

The Hill Crest Cafe.

One of the coolest places in the city. Fine service. Fine cuisine. Sunday special dinner from 11:30 to 2 o'clock. Music with each meal.

October Clearance Sale-Second Week

The first week was a great success and was remarkable in that each succeeding day eclipsed its predecessor in business done. On this basis we naturally expect the second week to be a greater one than the first. We mention in this ad. a few of the many things which you will find when you come to the store.



$52.50 Leather Rocker $42.50

An all leather, stationary base rocker, just as comfortable as a chair can be made. The upholstery work is done of the celebrated Harrington springs. The picture on the left shows the style exactly.

3-Piece Library Suit $80

The regular price is $113. The frames are mahogany finish and they are upholstered entirely in real leather. The design is a strong one. The suit consists of a settee and two arm chairs.



Arts and Crafts Tables $6.00

The regular price is $9.00. You save just a third. This is a pure Arts and Crafts design, as you will note by the picture on the left. The wood is selected oak and the finish is fumed.

We have many other splendid bargains in weathered oak centertables in mission and Arts and Crafts designs.

Morris Chairs $7.00

The star chair bargain of the sale. The frame is solid oak, beautifully finished. Both seat and back is upholstered in leatherette over springs. You wouldn't hesitate to pay $12.50 for this chair if you wanted one. Don't delay if you are interested, for we expect them to go quickly.

You will find plenty of other good bargains in Morris chairs.



Other Chair Bargains

Many of them in both chairs and rockers.

Dining Chairs $1.45
Regular Price $2.25

This pretty little chair can be supplied in either the golden or weathered finish. The seat is of closely woven cane. It is an ideal design and a chair for service.

$8.50 Rockers $5.50

These chairs are made of solid oak throughout. The finish is weathered. $3.00 is no mean saving on such a splendid chair as this.

$25 Dressers for $18.50



Just like the picture and you can have your choice of birch or mahogany finish. The cabinet work is perfect. You may take this as a representative from half dozen long rows of dressers, all marked on practically the same reduction basis. Dressers play a very important part in this October Clearance Sale.

Princess Dressers $22.50

Regular price $30. One of the most handsome designs we have in stock. The picture shows that. We have this one in quartered golden oak and birch. The mirror is heavy French beveled plate. There are a number of other good bargains in Princess Dressers which it will pay you to look into if you are interested in one.



Folding Beds One-Third Less

A uniform reduction of one-third is in effect on all folding beds. We have an unusually large assortment of styles. Prices range from $20 up to $55. Most of them are celebrated Welch make, known the world over as the best.

The One Illustrated $14.00

It is made of ash in the golden finish (some stores sell this finish for golden oak). It is well balanced and the bed is comfortable. The regular price is $22.00.

We have this one in mahogany finish also.



Bargains In Parlor Pieces

$14 Easy Chair $11

The frame is mahogany finished, the design is very strong. The upholstering is done in Damask, new patterns and colorings. This chair will fit in most anywhere.

$17.50 Arm Chair $13.50

Besides being ornamental and comfortable there's nothing gaudy about it, yet the design is distinctive. And it is a chair that will give you service—that's the great feature.

$21 Settee $14

An odd one—that's the reason for the big reduction. The upholstering in damask will first catch your eye, for it is exceptionally good. The price ought to interest you.

Scores of Bargains in Dining-Room Pieces

Dining Tables, Sideboards, Buffets and Side Tables have all felt the effects of the price cutting, you will get a bargain, no matter what you may select.



$30.00 China Closets $21.50

A quartered golden oak China closet with heavy plate glass, the side pieces being bent. It is roomy, there being four large shelves.

We have a score of other china closet bargains just as good as this. All woods, finishes and grades are included.

$22.50 Buffet for $15.00



It is a little beauty in quartered golden oak. It is made by a factory which has a quality reputation and lives up to it.

There are many other good things in Buffets and Serving Tables—all wood, finishes and prices.

Bargains in Dining Tables

Plenty of them and every one exceptional.

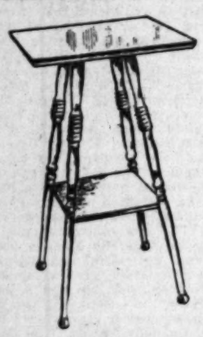
$17.50 Tables $11.25

The material is oak, every piece solid and the finish is golden. It extends full six feet and is well supported at any length. The top is quartered oak, This is one of the gems of the sale.

$23 Tables $14.50

It is made of solid oak throughout and the top is quarter sawed. It extends to 6 feet. This is one of our best tables and we can recommend it to you without any reserve, especially at $14.50.

We have the 8-foot size at a bargain price.



$1.00 Parlor Stands 70c

A handy little stand in either mahogany finish or weathered oak. Fits just right in a corner or in the hall. You will wonder how they can be made for 70c.

A Table at $1.85

Regular price $2.50. Made of solid oak, golden finish. Top measures 24x24 inches. The price is low, but there is no discount on the quality.

We Open Accounts on a Conservative Basis With Responsible Parties

Niles Pease Furniture Co.

439-441-443 South Spring St.

$10.50 Maple Desks $7.50



When opened there is plenty of room for writing and there is an ample number of pigeon holes. We have only a few of them, so you must come early or run a chance of being disappointed.

Other Desk Bargains

Name your favorite wood and we promise you a bargain in a desk. We have a good assortment and a great variety of designs.

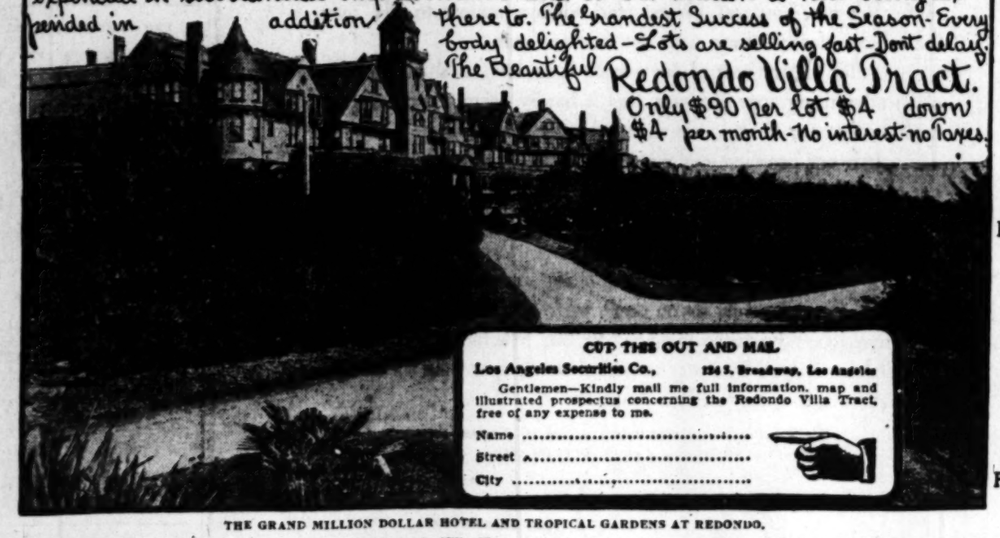
Free Ride to Redondo Every day—By Electric Line—Every twenty minutes—Come one! Come all! Get your Free Electric R.R. tickets at our office 124 South Broadway—Ground floor Chamber of Commerce Bldg.—$4—Down—$4—per month—No Interest—No Taxes—$90 per lot

Join the Rush to Redondo where Two Millions have already been expended in substantial improvements and over a million is now being expended in addition there to. The Grandest Success of the Season—Every body delighted—Lots are selling fast—Don't delay!

The Beautiful Redondo Villa Tract.

Only $90 per lot $4 down $4 per month—No interest—no Taxes.

All Lots One Price $90 Per Lot $4 Down $4 Per Month No Interest No Taxes



CUT THIS OUT AND MAIL

Los Angeles Securities Co., 124 S. Broadway, Los Angeles

Gentlemen—Kindly mail me full information, map and illustrated prospectus concerning the Redondo Villa Tract, free of any expense to me.

Name .....

Street .....

City .....

Buy where the Air is the Pure Ozone from off the Health Restoring Waters of the Pacific

THE GRAND MILLION DOLLAR HOTEL AND TROPICAL GARDENS AT REDONDO.

Three electric railroads are now being built to Redondo. The Redondo Villa Electric Railroad now under construction. Actual work has commenced on Mr. H. E. Huntington's $1,250,000 electric power house at Redondo.

Los Angeles Securities Co. 124 South Broadway, Los Angeles, Cal. Ground Floor Chamber of Commerce Building

Telephones—Main 3379 Home 3139.

Incorporated Under the Laws of the State of California.

Plenty of pure water at only 7½ cents per 1000 gallons. Electric light and electric power now on tract furnished by Edison Electric Co.

No Trouble to Answer Questions. References: Consolidated Bank of Los Angeles and our many satisfied customers.

Office open every night during week days from 7 to 9 o'clock to accommodate those who cannot come during the day.

ED. PINAUD'S HAIR TONIC (EAU DE QUININE)



Anna Held says:

"I can cheerfully recommend ED. PINAUD'S EAU DE QUININE to those who desire a hair tonic possessing positive virtues."

What woman would not be grateful for the gift of beautiful, lustrous hair?

Every woman should add this charm to her personal appearance.

It is perfectly easy. Just use ED. PINAUD'S HAIR TONIC (Eau de Quinine)

Rub thoroughly into the scalp each day. It works wonders with the hair, and will prove indeed "a blessing on your head."

ED. PINAUD'S Hair Tonic is a necessary adjunct to the toilet of every man and woman. In use for over 100 years by people of refinement.

ED. PINAUD'S LILAC VEGETAL

Distinguished for its delightful fragrance, and equally desirable for handkerchief, steamer and bath. It is a great comfort to men after shaving, being far superior to witch hazel or bay rum.

Send 10 cents for trial bottle of either ED. PINAUD'S HAIR TONIC or ED. PINAUD'S LILAC VEGETAL. Please state your choice plainly and mention your dealer's name.

PARFUMERIE ED. PINAUD, - - NEW YORK

ED. PINAUD'S HAIR TONIC and ED. PINAUD'S LILAC VEGETAL are sold by druggists and department stores.

SAN FRANCISCO OFFICE

Los Angeles Times

...Midway Building...

771 Market Street, Between 3rd and 4th

J. H. LIBBEY, Representative

Advertisements and Subscriptions Received

Southern Californians, when in San Francisco, can have their mail sent in care of The Times office.

Copies of the Times on file.

MILLIONS FOR A RANCH.

(Continued from First Page.)

ing, form a beautiful picture. From the low-roofed veranda a full sweep of the valley, reaching down to the long, white line of breakers, is had. To the left rises a hillock with an old wooden cross upon it, marking the graves of a forgotten Indian village. To the right, foothills covered with cattle and dull blotches of color where sheep graze, roll away to the base of the Santa Rosa Mountains.

The massive front door swung back in response to the rap of a heavy knocker; an arm waved toward a long bench, and the words, "Sit down," thundered through the now closing aperture. Thousands of blackbirds squabbled in a pine tree and the shadow of the tile roof crept along the porch floor many inches before the big door swung open again.

KIND WORDS WITH BRISTLES.

"Go in and get a good meal. People have to eat. Eat all you can, and then I'll talk with you. I am Richard O'Neal."

The words had bristles on them. They shot from a man who in face appeared no more than 50-odd years of age, but who found much difficulty in seating himself in his favorite chair.

The visitors obeyed, passing through a long hallway into an inner patio entirely surrounded by a porch, and thickly grown with flowers and shrubbery. The "yellow angel" smiled at them from a door around a corner of the arbor. It was his first smile, but remained almost unbroken while he served old-fashioned ranch dishes that can't be found in Los Angles, and let the photographer forget all about his big camera and the old gentleman who "would shoot you if you tried to take his picture."

NO AGENTS FOR HIM.

"Young man, you are prying into my private business," thundered Sir Richard, a little later. "I never saw Mr. Huntington, and if Mr. Huntington wants to buy my ranch he has got to come and talk business with ME—I don't deal with any agents."

"But didn't Fletcher offer $3,000,000 for your ranch?" ventured the reporter.

"Huh? How do I know that he has $3,000,000? I don't want to sell this ranch. I am going to die here. After I am gone I will have no control over what my sons do with it, but I don't look like a corpse, do I?"

Except for that merry twinkle in Sir Richard's eyes, it might have been thought that he was angry.

Toddling down the porch came a mite of a boy in spick an dspan blue jeans. He ran to his "dampa" with a happy cry, grabbed his legs, and begged to be taken up. That little boy did the trick, and Richard O'Neal had his picture taken— for his grandson's sake. Bless little Sir Richard III! Then came Richard, Jr., and the other son, Jerome, who is manager of the ranch, and Ambrusio Valenquela, the Majordomo who was born on the ranch forty years ago, and who claims to be the best rider in the State. Many pictures were taken then, and the happy grandfather became jovial.

BUILT BY PIO PICO.

He told how the house had been built by Pio Pico in 1838, who was the last Governor of the two Californias under Mexican régime. "Why, those are the very mountains, up there in the Barancas, where Pio Pico ran into hiding when he feared United States soldiers would take his life," he said. But when it came to stating how many head of cattle there are on the Santa Margarita ranch, or just what interest Jim Flood of San Francisco has in the ranch, he became a fire-eater again. Flood is said to have a half interest in the holdings.

From the Santa Fé Railroad it is learned that about 2500 head of cattle are shipped from the ranch annually, and it is estimated that there are 15,000 grazing there at present. Grass grows plentifully in all the valleys; in fact, there is good grazing everywhere except on the barren Santa Rosa Mountains. These mountains are said to contain mineral deposits well worth working, but O'Neal will not allow prospectors on the ground.

PESTERED WITH HUNTERS.

"We are pestered to death with hunters," said Jerome O'Neal. "From the number of antlers around here, you may judge that there is some game on the ranch," and he pointed to the brown prongs that stick out over all the windows and from the supports of the tile roofing. "There will be 200 gunners in here next month, and I will have to detail a band of men to clean them out. We can't shoot them, and they just keep coming. Some of them are real hunters, but most don't know a deer from a calf, and when they see a pair of eyes in the underbrush they blaze away without thinking where that bullet is going to carry to. Many of our cattle are killed every year by this kind of work. And they build fires without knowing how to smother them. Just last week 10,000 acres was burned over and I worked with seventy men for two days and a night before the flames were checked. Some people may say we are selfish, and all that, but those people never tried to run a ranch that is almost as big as a county."

Just as the whistle of the only train out that day was heard faintly in the distance, one more question was put to Baron Richard: "If Mr. Huntington wanted a right-of-way for an electric line to San Diego across your ranch, wouldn't you give it to him? It might build up some towns on your ranch, you know."

The old gentleman glowered as he had not glowered before, and there was a long silence, broken by another whistle.

"Would you sell it to him?" breathed the reporter.

"Thank you. Thank you. That is better. I am not giving anything away, and if Mr. Huntington wants that right-of-way he has got to pay for it, and come and see me about it. Towns? What do I care about towns? I am happy just as I am."

CONSUL IS DISMISSED.

CITY OF MEXICO, Oct. 13.—Rafael R. Serano, who for some time has been the Mexican Consul at St. Louis, has been summarily dismissed by President Diaz, because of his alleged relations with the revolutionary junta, whose quarters were in St. Louis.

REGAINS SIGHT THROUGH FALL.

[BY DIRECT WIRE TO THE TIMES.

LONDON, Oct. 13.—[Exclusive Dispatch.] Maria Louisa Goodyear of Headingly fell and struck her head. The blow caused a pressure of the skull on the optic nerve and she lost her sight.

Now Miss Goodyear has fallen down a flight of stairs again. Her fall was followed by severe pains in the head and the sudden return of sight just in time to see her mother before the latter's death. Her sight is now excellent.

A PART YEARS; MEET IN JAIL.

Brothers Once Rich, Separated Twenty-five Years, Are Reformed by Union.

[BY DIRECT WIRE TO THE TIMES.

OMAHA (Neb.) Oct. 13.—[Exclusive Dispatch.] A special from Des Moines, Iowa, says: "Roger and Andrew Kelly, brothers and members of an old and honored family living near Rutland, Vt., met in a cell in the County Jail here today, where they were both prisoners, the one on a charge of vagrancy and the other on a charge of intexication.

"The brothers had not seen each other before for nearly twenty-five years and neither knew what had become of the other, yet they recognized each other instantly and their meeting was affecting in the extreme.

"They sat down on a hard wooden bench in their cell and talked over old times for several hours, and there before the jail officials they promised each other to give up all bad habits, go to work and live respectable lives. They declare that henceforth they will live together."

ESCAPES DEPORTATION.

Chinese Laborer Remains Because He Was Merchant When Law Was Passed.

[BY THE ASSOCIATED PRESS—P.M.]

CINCINNATI (O.) Oct. 13.—Although a laborer at the present time, the fact that he was a merchant when the Chinese exclusion law was passed saved Jung Yuen, a Cleveland Chinese, from deportation. The United States Circuit Court of Appeals so decided today.

District Judge Taylor ordered Jung Yuen deported, as he was working in a Cleveland laundry when arrested. His attorney maintained that as Yuen was a merchant in New York at the time the law was passed, he was, therefore exempt from deportation, and the Court of Appeals today sustained this contention.

HOLDS RECORD FOR DUTY.

Mrs. Collis P. Huntington Pays $20,000 Cash Customs on Purchases Made in Europe.

[BY THE ASSOCIATED PRESS—A.M.]

NEW YORK, Oct. 13.—One of the largest amounts paid in customs duties at this port in several years on articles duly declared and brought in by an individual was paid by Mrs. Collis P. Huntington; when she arrived Tuesday by the Kaiser Wilhelm II. She declared merchandise worth $32,000 bought in Europe, of which $27,000 represented two articles of jewelry. The duty amounted to about $20,000.

Mrs. Huntington holds the record for paying the largest cash amount of duty declared on articles ever handed over to the government officials on the dock. It was $32,000 in 1901.

DESERTER SURRENDERS.

WASHINGTON, Oct. 12.—Rev. James R. Slayton, Jr., presented himself to the Assistant Secretary of the Navy today, and asked that he be arrested for deserting the navy five years ago. Slayton said that his conversion to religion and service as a minister of the gospel caused him to see the wrong he had done in leaving the service, and he requested that he be tried for the crime. Assistant Secretary Newberry referred Slayton to the navy yard officials. At the navy yard the commandant told Slayton he could not be held because of the statute of limitation.

BARKEEPER IS SHOT.

SAN FRANCISCO, Oct. 13.—John Lovejoy, a barkeeper from Sacramento was shot tonight during a quarrel in a saloon near the main entrance of the Golden Gate Park by a man named William Bolte. The bullet entered Lovejoy's back, and his condition is believed to be serious. Bolte was arrested.

NEWFOUNDLAND RESISTS.

ST. JOHNS (N. F.) Oct. 13.—The Colonial Cabinet at its meeting last night decided, it is understood, to resist to the fullest possible extent, the enforcement of the modus vivendi arrived at by the British and American governments. It is said the modus vivendi is objectionable, because it attempts to grant to the Americans fishing rights additional to those conferred by the treaty of 1818.

FIRE DESTROYS HOTEL.

SAN FRANCISCO, Oct. 12.—The Armour Hotel, an adjoining lodging-house, a bakery and the dwelling of D. O. Daggett were destroyed by fire at midnight last night. The damage amounted to $50,000, which was only partly covered by insurance.

GOVERNOR WARNS EMPLOYERS.

LODZ (Russia) Oct. 13.—The Governor-General today warned the shopkeepers and factory owners of Lodz to pay no wages to the striking workmen and clerks under penalty of $1500. The wealthier residents are leaving in fear of an anti-Jewish attack.

The Fountain of Youth.

"The fountain of youth, I am persuaded," said Mr. Cheerily, "springs in our own bosoms only. The mistake we make in searching for it, as we all do, is in looking for it elsewhere.

"Here it is, as one might say, right under our noses, but that fact we never realize; and we all go searching for it, near and far, as Ponce de Leon did centuries ago in Florida.

"Here's the trouble, the real trouble. The fountain within ourselves, if we don't watch out, is likely to get sealed up; and it is when it ceases thus to flow that we begin to look for it elsewhere, always more and more aimlessly, and always with increasing weariness, for it is worry that prompts us on this vain search and that leads us farther and farther away.

"That's the secret of the whole business—freedom from worry; it is worry, and worry only, that seals the true fountain and starts us on that fruitless quest.

"Don't worry, and you will never have to search for it; you will discover it, springing perpetual, within your own heart—the true and only fountain."

Not Afraid.

"How dare you kiss me!" she hissed, stretching herself to a height of another inch.

"Dare?" he repeated. "You don't think I'm afraid of a few germs, do you?—[Cleveland Press.



It costs more to buy because—
it costs more to produce—

The MacIntyre Service of "Salesmanship Advertising"

But it's worth what it costs—

A business concern is always reluctant to admit that its prices are higher than those of competing firms, yet when a concern has proved beyond all doubt that its goods are worth all they cost, then the world is ready enough to pay the extra price and enjoy the extra value.

The MacIntyre Advertising Co. has been guided by only one Great Purpose, to manage advertising so successfully as to earn, if possible, the position as the most successful and esteemed advertising agency in its field.

To achieve this position has cost a fortune in study, work and loyal service.

ADVERTISING WRITING is a poor name for the MacIntyre service, which includes suggestions and recommendations for bettering the system of a business, suggestions regarding the price and character of the thing advertised. It includes the framing of a campaign, the selection of mediums, arrangement of schedule and accurate execution of details.

It is our purpose to create advertising which shall be recognized and complimented for its unusual force, selling power, strength and resultfulness. We confess that behind our work is the determination to make our advertising stand apart as something of a better kind—the best that can be had.

MacIntyre
Advertising Co.

Into our advertising we have worked all the devices of persuasion, logic and allurement; we have captured attention with splendid illustrations; we have utilized every art exercised by the skilled salesman, and then, to crown our work, we have inspired every advertisement with a spirit of enthusiasm; we have woven into words a tingling, living argument, which makes cold type leave a warm, active impulse on the brain.

Most of the really big enterprises, the enterprises which are so important that no possible risk can be taken, the enterprises that require business sagacity, level judgment, brilliant campaigning and successful execution—these enterprises now are, and for six years have been, clients of the MacIntyre Advertising Co.

We could lower our prices by lowering our standard and, perhaps, make more net profit.

But we prefer to build on the solid rock of real merit.

Occasionally we are offered accounts which we cannot, in justice to ourselves, afford to accept.

We are, however, always glad, always anxious to talk over the subject of advertising with any business man.

After all, the cost of our service is so low, a small fraction of an advertising appropriation, that it hardly seems necessary to mention that our charges are slightly higher than others.

It is our conscientious aim to concentrate the full strength of our organization on the advertising of every client—to be as eager for *your* success as *you* are—to pull for *your* success with every ounce of our power.

If you don't believe in buying cheap medicine, if you don't consult a cheap lawyer, if you don't wear out-of-date clothes, why not have your advertising managed by the MacIntyre Advertising Co., acknowledged by every impartial newspaper man to be the most successful agency in Los Angeles?

Would you not be satisfied if we presented YOUR proposition with as much strength and conviction as the above?

MacIntyre
ADVERTISING CO.
ROOMS—1-5 TIMES BUILDING
HOME—1978 - - - MAIN—4689

100 MILLIONS SPENT IN SOA

A Great Business for People of Sm Capital to Get Into

Soap Makes Vast Fortun

Western Company Actually Owns a Soap M Which Reduces Cost Almost to Nothing— Enormous Profits for Stockholders—Small Investors Can Buy Ttock and Be Protected.

Some interesting statistics have come to light on the consumption of household necessaries. For example, it is estimated that about $100,000,000 worth of soap is used up annually by Americans—over $7,000,000 a month, or $250,000 a day. This is based on the fact that there are 20,000,000 families in the United States, and that, conservatively, each family spends on on an average of 35 cents a month for soap

From a merchandising standpoint this is especially interesting because, unlike many other commodities, these millions do not represent the mere purchase price of an article that lasts for months or years, but soap is bought and rebought every few days. Merchants know what it is to deal in articles that once bought are quickly used up, only to be rebought again.

The meaning of it is shown in such millionaire firms as Proctor & Gamble, Fairbanks, Kirk, Babbits, Pears, etc. The fact that all the big packing houses manufacture soap is a good indication of the profit there is in it. Recently a plot of ground was discovered out in Nebraska from which a soap is being made that is better, purer, and cheaper than any other soap ever made. All other soaps are artificial soaps, this is a natural soap. It comes from a "soap mine."

Strange as it may seem, there actually is a soap mine, though, so far as known this is the only one. It was found near the town of Orleans in Nebraska, several years ago. The finders thought it was simply a peculiar earth formation, but a strict analysis proved it to be a lava deposited there by a geyser extinct for perhaps centuries. This is a geological and scientific fact.

Experiments proved that the lava had saponacious qualities, and tests showed that it could easily be converted into a very powerful cleansing soap that had, in fact, genuine medical properties as well. It was, for example, very antiseptic.

The Omaha Bee, the leading newspaper of Nebraska, says of the finding of this soap mine:

"Colorado capitalists bought the property outright, and they thus control the only soap mine known. They have taken thousands of dollars' worth of soap out of the very earth, and it seems reasonable that fortunes will be made from it in the years to come. Among the prominent Coloradoans who interested themselves financially in the mine are Frank A. Joslin, a well known Denver merchant; Hon. Harper M. Crahood, a leading member of the Colorado bar; Lieutenant Governor Parks, President Daly of the Capital Life Insurance company; F. G. Bonfils, publisher of the Denver Post; Crawford Hill, publisher of the Denver Republican; United States Marshall Bailey, and many others. It will thus be seen that the company has considerable standing, and that there must be a substantial basis of fact. These men could not afford to be involved in anything that was not genuine.

"The firm controlling the property is the Geyserite Manufacturing company, Forty-First and Blake Streets, Denver, Colo. The company manufactures from this lava a toilet soap known as 'Geyserite' soap, which already has a very wide use, though it has only been on the market for about fifteen years, and the sales were never forced. Those who visited the Chicago World's Fair may remember the unique exhibit the company had and the awards of merit it received.

"Other soap manufacturers have to buy all their ingredients in the open market. The fats and oils that go to make up the average soap are expensive. The Colorado concern, owning as it does, a soap mine, is able to avoid the expense for material that confronts other soap manufacturers. The geyserite, which forms the greater part of every cake of 'Geyserite' soap, costs practically nothing, as the supply is limitless and the property was bought at a very low figure, h more, the raw material can be ited in the Denver factory than one-half cent a pound.

"From this it will be seen t profits of the company must be ous. The market is world America alone, as outlined a $100,000,000 worth of soap in year. There is no reason should not use more Geyseri than any other kind, as, in the fact that it costs very manufacture, it is the only pure soap on the market. The pany has recently issued which the complete analysis and this shows clearly that remarkable soap. The fact used all over America today through one person telling about it, proves conclusively has remarkable merit.

"The company, however, has that stage in its development it must spread out. It must larger factory and get more $100,000,000 spent annually It will take increased capital secure this capital some must be made.

"At the present time the capacity is only 20,000 cakes They want to increase this to 100,000 a day. This can only by publicity. To push sales to give publicity to your article publicity or advertising cost It also means that more salesmen be put on the road. Such will require capital, but the outlay comes back with large interest the increased sale of the soap order to get more capital to the plant, the present stockholders the Geyserite Manufacturing pany will sell some of their the public, and in order to make proposition attractive to the investor, the stock can be had at low par at the present time.

"The par value of the stock per share; it can be bought cents a share until Oct. 20. After that date the price of advances to 35 cents; then the now can make a clean profit of cent, and as dividends are the par value of the stock unreasonable to say that profit should be 100 per cent desiring to invest should with the executive office pany at 61st and Blake St Colo. Ask all the questions look into the matter from point. Investigate the affairs present stockholders. The issues a booklet regarding ness that makes interesting A copy can be had by writing company.

"We know of no better ever offered to the general Here is a soap mine owned company. The supply of limitless. It makes the best manufactured. If any reader paper has never used Geyserite he can receive a sample by to the company. The building and entire plant in addition mine, are owned outright by pany, as well as patents, etc. It can manufacture a better than was ever before made, small cost, and yet the price each cake of soap will be large the profit on any other soap market. It isn't every day that son with $100 or $200 can a partner in an established and-proven household necessity in with such prominent backing professional men as are almost holders in this company.

"We cannot recommend the sition too highly to all investors stock can be had at a very low and on small monthly payments convenient, and we believe that invested will be amply protected looks certain to realize big dends. We urge readers to write company and see what they can offer."

POPULATION 1906—8,000 POPULATION 1910—

GREATER POMON

ONLY 32 MILES FROM LOS ANGELES.

With its rapidly increasing population, its unrivalled climate, beautiful grand scenery and wonderful opportunities, ranks with foremost Southern California.

Huntington's Electric Ro

Connecting with Los Angeles and many other prosperous points operation before next July. Do you know what that means? It pr sure, certain, and health, increase on all real estate values, so

Buy Now! Tomorrow is Too Lat

That is, if you want to take advantage of present low figures.

For further particulars see our large colore advertisement in next Sunday's Times send for comprehensive booklet to

J. A. Fitch

371 West Second St. Pomona,

OFFICE PHONES SUNSET BLACK 16, HOME, 102

$15 $20 $25 Hand-made Suit For the Tailor-made Trade Bowman & Co. 131 S. Spring St.

KRYPTOKS far and near glasses without lines W. Zo Bro. Optic — Dr. Geo A. Collins

GRE



CA

Mail Orders

Those of Southern California who cannot attend this monster sale, but wish to take advantage of these price concessions, can clip out such articles as they desire and mail at once to this house. Cash must accompany order. Goods will be packed by expert packers and shipped immediately. Entire satisfaction is assure.

Stoves

$11.00 cook stove, No. 7, 4-hole, 15 in. oven, wood or coal; bargain sale price $8.50

$14.50 steel cook stove, large oven, asbestos lined, good baker, extra value. Bargain sale price $11.50

$17.00 steel range on base, 16 in. oven, good quick baker, exceptional value. Bargain sale price $13.50

$18.00 cook stove, 5 hole, No. 7, top large, 16 in. oven, wood or coal, splendid baker. Bargain sale price $15.00

$16.00 gas ra oven, good ba Bargain sale price .....

$18.50 gas ra with broiler, Bargain sale price only .....

$23.50 gas ra quick baker, gain sale price .....

$27.50 "Direc range, broiler, ular $27.50 valu Bargain sale

China Cabinets

$13.00 oak china cabinet, solid oak, adjustable shelves, well finished, big seller during at bargain sale price $12.90

$19.00 china cabinet, quartered oak, birds eye maple back, glass sides, very attractive, bargain sale price $14.50

$40.00 china cabinet, well polished, hand carved, bent side glass, French legs, French plate mirror, a very handsome piece, going at bargain sale price $37.00

$15.00, pattern versibl bargain

$25.00 frame versible bargain sale pr

$30.00, tones, better sale pr

Morris Chairs

$8.50 Morris chair, prettily carved frame in solid oak, green cut velour cushions, castored, bargain sale price $5.90

$10.00 Morris chair, handsome golden oak frame, rich velour cushions, bargain sale price $6.75

$11.50 Morris chair, rich carved arms of animal heads, well finished frame, handsome, bargain sale price $9.75

$15.00 Morris chair, quartered oak arms and frame, claw feet, spring bottom, best velour cushions, bargain sale price $11.50

Dressing Tables

$11.00 dressing table, large top, with drawer, neat style, golden oak finish, regular $11.00 dressing table at bargain sale price $8.50

$16.00 dressing table, handsome pattern, large 34 inch table top, full swell drawer in quartered oak, large French glass well finished, special, bargain sale price $12.50

$18.00 mahogany finished dressing table, oval French mirror, has drawer, good hardware, regular $15.00 value, special bargain sale $12.00

$18.00 birdseye maple dressing table, French plate mirror, very neat and attractive, bargain sale price $14.50

Carpets

"Sultana" carpeting, yard wide, floral patterns, reversible, makes inexpensive floor covering, is bargain, sewed, laid and lined, per yard 45c

"Union" carpet, cotton chain, neat assortment, adaptable for bedrooms, this carpeting is used extensively, sewed, laid and lined, bargain sale price, per yard 60c

$1.50 all wool ingrains, finest assortment of the best all wool carpeting, no seconds, best the mills can produce, sewed, laid and lined, bargain sale price 75c

$1.75 body all wool ingrain carpet, heavy body, rich line of patterns, be sure and see these carpets before you buy; sewed, laid and lined $1.15

$1.00 Brussels carpet, in rich floral or Oriental patterns, good body, guaranteed fast colors, serviceable, sewed, laid and lined, per yard 75c

$1.50 Brussels carpet, heavy body, rich patterns, with borders to match; regular $1.25 values, special for this sale, sewed, laid and lined; bargain sale $1.00

$1.50 Axminster carpet, heavy pile, best make, handsome patterns, in rich tones, bargain, sewed, laid and lined, per yard $1.25

$1.75 body Brussels, finest grade, handsome Persian designs, rich tones, in rich effects, big value, sewed, laid and lined; bargain sale $1.65

SPECIALS IN CHINAWAR

$10.00 32-piece white "Monarch" dinner set, well glazed, neat shapes, complete set for six ..... $

$5.00 100-piece white "Angelus" dinner set, complete set, a big value, bargain sale price ..... $

Homer Laughlin ware, the best, service-able, nice patterns, an exceptional bargain, sale price .... $

$25.00 72 piece decorated dinner set, assortment of decorated ware, a big purchase of chinaware, secured for a big purchase of chinaware, secured for these valuable price concessions, only ..... $

$15.00 decorated 100-piece dinner set, best ware, neat shapes, complete for 12 persons, bargain sale price $1

$25.00 82-piece Haviland china dinner set, fancy shapes, handsome decorations with gold trimmings, bargain sale $2

GREAT BARGAIN SALE



Mail Orders

Those of Southern California who cannot attend this monster sale, but wish to take advantage of these price reductions, can clip out such articles as they desire and mail at once to this house. Cash must accompany order. Goods will be packed by expert packers and shipped immediately. Entire satisfaction is assure.

This week we inaugurate the Great Bargain Sale, a bargain event unparalleled in the annals of the local furniture business. Every department is teeming with bargains, exceptional opportunities for big saving are presented on every side. The furious selling of the past few months has placed us on our metal, and this week we have made preparations to break all records. The knife has been used with reckless abandon, profits thrown to the four winds, and here you will find assembled a great array of bargains.

Independent Concern

This store stands a monument to the free American public. Unhampered by any combine, it is our aim to serve the people faithfully, giving honest values and placing before them the advantage of our buying organization.

SWEEPING REDUCTIONS!

Stoves

...cook stove, No. 7, 4-hole, ...n, wood or coal; bar- ...sale price **$8.50**

...steel cook stove, large ...asbestos lined, good bak- ...ven value. Bargain sale price **$11.50**

...steel range on base, 16 in. ...oal quick baker, except- ...ation. Bargain price **$13.50**

...cook stove, 5 hole, No. 7, ...ge, 16 in. oven, wood or ...coal baker. Bargain ... **$15.00**

$16.00 gas range, large 16 in. oven, good baker and gas saver. Bargain sale price **$13.00**

$18.50 gas range, 16 in. oven, with broiler, very popular stove. Bargain sale price only **$15.00**

$23.50 gas range, 18 in. oven, quick baker, special value. Bargain sale price **$20.00**

$27.50 "Direct Action" gas range, broiler, a large oven, regular $27.50 value Bargain sale **$23.50**

Dressers

$8.50 dresser, golden oak finish, nice bevel mirror, good value at $8.50. Bargain sale price . **$6.50**

$11.75 combination dresser, golden oak finish, bevel mirror, exceptional value. Bargain sale price **$9.00**

$15.00 well finished golden oak dresser, French plate mirror, good hardware, top drawers serpentine; be sure to see this one. Bargain sale price only .. **$12.00**

$17.00 oak dresser, 24x28, French plate mirror, good roomy base, nicely finished. Going at Bargain sale price **$13.50**

$21.50 oak dresser, 24x28, French plate mirror, full swell quartered oak front, best hardware; will go fast at Bargain sale price **$17.00**

$26.75 oak dresser, extra large French plate mirror, full serpentine front, one of our best values. Bargain sale price **$21.50**

Extension Tables

$7.00 extension table, golden oak finish, large top, big value this week. Bargain sale price only **$5.00**

$10.00 extension table, golden oak finish, large legs, massive looking table; big value. Bargain sale price **$7.50**

$12.00 round extension table, well finished, good value at $12.00. Bargain sale price **$9.00**

$16.50 pedestal extension table, round top, medium size pedestal, golden oak finish; ask to see it. Bargain sale price **$12.90**

$21.00 round pedestal table, claw foot, good size top, well finished. Bargain sale price **$17.00**

$23.00 square pedestal extension table, quartered oak, polish finish plain neat pedestal, very handsome table, bargain sale price **$18.00**

$35.00 pedestable extension table, claw feet with animal head carving, large 13-in. pedestal and quartered oak, bargain sale price **$29.00**

Princess Dressers, Chiffoniers

$18.00 maple princess dresser, large, roomy base, fine oval French plate mirror, good finish. Bargain sale price **$15.00**

$17.00 oak princess dresser, full swell front, quartered oak. Bargain sale price **$14.00**

$23.00 oak princess dresser, full swell front, 18x40 French plate mirror, well finished, big value. Bargain sale price **$18.50**

$13.75 oak chiffonier, 5 drawers, bevel mirror, a winner; big value. Bargain sale price **$10.50**

$23.75 bird's-eye maple princess dresser, large French plate mirror, swell front, big value. Bargain sale price **$19.50**

$7.50 chiffonier, golden oak finish, 4 drawers, without mirror; this week. Bargain sale price ... **$5.50**

$10.50 chiffonier, golden oak finish, 4 drawers, nice mirror. Bargain sale price **$7.75**

$15.50 oak chiffonier, 5 drawers, hat box, French plate mirror, good finish, going at . Bargain sale price **$12.00**

China Cabinets

...china cabinet, solid oak, ad- ...shelves, well finished, big seller ...gain sale **$12.90**

...cabinet, quartered oak, birds ...top, glass sides, very at- ...base sale **$14.50**

...cabinet, well polished, ...bent side glass, French ...plate mirror, a very hand- ...going at price **$37.00**

Rugs

$15.00, 9x12 Smyrna rug, rich oriental pattern, heavy pile, and firm body, reversible, big value, at bargain sale price **$12.00**

$25.00 Shiraz rug, new designs, fine frame weave, guaranteed all wool, reversible, very handsome rug and a big bargain at bargain sale price **$20.00**

$30.00, 9x12 body Brussels rug, velvety tones, subdued Persian effects, none better going at bargain sale price **$26.00**

Draperies

60c swiss curtains, good length, big value, bargain sale price **45c**

$1.50 fine solid border Nottingham lace curtains, extra good value at $1.50, bargain sale price **$1.00**

$3.75 corded Arabian lace curtains, three yards long, bargain sale price **$2.50**

$4.50 Irish Point curtains, white, full size, artistic design, big value, bargain sale price **$3.00**

$3.00 heavy tapestry portieres, good wide width, this week at bargain sale price **$1.60**

$4.75 portieres, exceptionally well made, heavy fringe, new patterns, very cheap, at bargain sale price **$3.00**

$2.00, 60-inch couch cover will fit any ordinary sized couch bargain sale price **$1.25**

$5.00 couch covers, close woven, floral designs, and good value, bargain sale price **$3.50**

Folding Beds

$7.50 curtain folding beds, golden oak finish, good cable springs, full three-quarter size, bargain sale price **$6.00**

$16.50 mantel folding bed, cabinet style, has best cable springs, finished in golden oak, is regular $16.50 value at, bargain sale price **$13.50**

$22.50 mantel folding bed, hardwood, finished in golden oak, French bevel mirror, cable springs, well constructed folding bed and is bargain at bargain sale price **$18.50**

$40.00 folding bed, prettily carved, full swell front panel and quartered oak, large French mirror, handsome style bed, and is good value at bargain sale price **$34.50**

Sideboards

$18.50 sideboard, French plate mirror, good style and finish, biggest value ever offered at bargain sale price **$15.00**

$21.50 sideboard, top drawers, swell, large French glass, quartered oak finish, French legs, bargain sale price **$17.00**

$36.00 sideboard, handsome quartered oak, large French mirror, very best cabinet work, at bargain sale price **$29.50**

Morris Chairs

...Morris chair, prettily carved frame in solid oak, ...leather cushions, castored, ...sale price **$5.90**

...Morris chair, handsome golden oak frame, rich ...cushions, bargain sale **$6.75**

...Morris chair, rich carved arms of animal heads, ...finished frame, handsome, ...sale price **$9.75**

...Morris chair, quartered oak arms and frame, ...set, spring bottom, best velour, ...bargain sale price **$11.50**

Dressing Tables

...dressing table, large top, with drawer, neat style, ...oak finish, regular $11.00 dressing ...at bargain sale price **$8.50**

...dressing table, handsome pattern, large 34 inch ...top, full swell drawer in quartered oak, large ...glass well finished, special, ...sale price **$12.50**

...mahogany finished dressing table, ovai French ...top drawer, good hardware, regular $15.00 ...special bargain **$12.00**

...Colonial maple dressing table, French plate mir- ...tray and attractive, ...sale price **$14.50**

Carpets

...Axminster" carpeting, yard wide, floral patterns, re- ...sists, makes inexpensive floor covering, is bargain, ...laid and lined, ...yard **45c**

...Wilton" carpet, cotton chain, neat assortment, ad ...for bedrooms, this carpeting is used extensively, ...laid and lined, bargain sale ...per yard **60c**

...all wool ingrains, finest assortment of the best ...carpeting, no seconds, best the mills can pro- ...duce, laid and lined, bargain **75c**

...all wool ingrain carpet, heavy body, ...of patterns, be sure and see these car- ...pets for bed room; sewed, laid and lined **$1.15**

...tapestry carpet, in rich floral or Oriental pat- ...terns, guaranteed fast colors, serviceable, ...laid and lined, per yard **75c**

...tapestry carpet, heavy body, rich patterns, wi h borders to ...match, $1.25 values, special for this sale, ...laid and lined; bargain sale ...per yard **$1.00**

...velvet carpet, heavy pile, best make, ...patterns, in rich tones, bargain, ...laid and lined, per yard **$1.25**

...Body Brussels, finest grade, handsome Persian designs, ...colors, in rich effects, $1.65 value, ...laid and lined; bargain sale ...per yard **$1.65**

Gasoline Stoves

$4.00 2 burner gasoline stove, box frame, very popular, bargain sale price $2.85

$6.50 3 burner gasoline stove, box frame, the best on the market for the money, Bargain sale price $4.25

$10.00, 2 burner Insurance gasoline stove, best baked enamel used, neat style and easily kept clean, regular $10 value on special for bargain sale. Price $8.00

$13.50, 3 burner Insurance gasoline stove, same pattern as above stove, best material used, economical, bargain sale. Price $10.00

$15.00, 3 burner Insurance gasoline stove, elevated to convenient height, has shelf for cooking utensils, handy arrangement, regular $15.00 value, for bargain sale. Price $11.50

$25.00 insurance gasoline stove and oven, 2 burners, and step with double burner, best Russian iron oven, new improved model, exceptional offering at bargain sale. Price $20.00

Hot Plate Specials!

$3.00 2 burner hot plate, sawed burners, new air mixers, regular $3.00 hot plate. Special bargain sale price $2.25

$5.00 2 burner hot plate, sawed burners, see this bargain, a winner, for only bargain sale $3.50

$5.50 2 burner Reliable hot plate, has large burner, patent air mixers and drip pan, bargain, sale price $4.00

$8.00 2 burner Diamond hot plate, has sawed burners, one large burner with double regulating valves, is fine make and economical, special price bargain sale.... $6

Household Bargains

$2.25 Air Tight Heaters $1.50
Double lined, bottom draft, when properly regulated, these stoves are economical and splendid heaters. The California heating stove.

$2.50 Medicine Cabinet $1.90
Golden oak finish, hardwood, a useful household article.

$1.50 Enterprise "Food-Choppers" $1.00
A good make easy to regulate, and has proven satisfactory.

$1.65 Oven $1.35
One burner oven, double lined, has shelf, bargain.

Chairs and Rockers

80c chairs, hardwood seats, golden oak finish, bargain sale price **65c**

$1.25 oak diner, cane seat, braced, well finished, regular $1.25 value, bargain sale price..... **$1**

$2.00 diner, quartered oak back and seat, flat spindle back, big value, bargain sale price **$1.50**

$3.00 box seat diner, saddle seat, panel back, French legs, well finished, bargain sale price **$2.25**

$5.50 arm box seat diner, saddle seat, panel back, French legs to match above chairs, bargain sale price **$4.00**

$2.25 rocker, saddle seat, nicely carved back, neat design, bargain sale price **$1.65**

$3.00 cobbler seat rocker, broad, comfortable seat, neat carved back, bargain sale price **$2.25**

$5.00 rocker, neat design, well finished, panel back, cobbler seat, bargain sale price **$3.75**

$6.00 fancy rocker, rich design, all quartered oak and polished, bargain sale price **$4.25**

$12.00 fancy rocker, elaborate back, handsomely carved, all quartered oak and polished, bargain sale price **$8.50**

Iron Beds

$2.50 IRON BED $1.95
Full size iron beds, heavy side rails, in pink and cream colors only, special while they last at bargain sale price, $1.95.

$8.25 IRON BED $4.00
Neat scroll design, heavy posts, angle iron at foot, assortment of colors, serviceable bed, good value.

$8.50 IRON BED $6.50
Heavy construction, high head and foot board, brass top rails, vertical bars, 1 1-8-inch post, white colors only.

$16.00 IRON BED $12.75
Handsome designs, have heavy chills, brass trimmings, rich color effects in silver gray and green bronze.

Refrigerators

$9.50 refrigerator, standard make, extra heavy frame, series of inner linings, roomy food chamber, capacity 30 pounds, about 15 of these left, regular $9.50 value, special **$7.45**

$13.50 refrigerator, convenient family size, capacity 35 pounds, best zinc lining, perfect circulation, economical, regular $13.50 refrigerators, special **$9.75**

$16.00 refrigerator, capacity 45 pounds, large food chamber with two shelves, latest improved trap, regular $16.00 value, great bargain at **$11.95**

$18.00 refrigerator, large family size, capacity 50 pounds, adjustable shelves in food chamber, facilities for easy cleaning of refrigerator, regular $18.00 refrigerator, special **$13.25**

$23.50 refrigerator, 50 inches high, very large ice chamber, front feed, two shelves, extra good value at $23.50, bargain sale price **$17.00**

$28.00 refrigerator, 56 inches high, very large ice chamber, extra large provision chamber, two adjustable shelves, exceptional value, bargain sale price **$21.50**

Stands

$1.50 center table, 16 inch top, solid oak, shelf, molding around top to keep from warping, is exceptional value. Bargain sale price **$1.15**

$2.00 center table, 20 inch top, solid oak, neat style, nicely finished top and shelf, bargain sale, Price **$1.50**

$3.00 center table, 24 inch top, all quartered oak, big value, bargain sale. Price **$1.90**

$5.00 center table, clover leaf top, rope turned legs, quartered oak top and shelf, well finished, is exceptional value. Bargain sale price **$3.75**

Ladies' Desks

$6.75 lady's desk, solid oak, handsome oak desk, door well braced, drawer below, shelf, neat style, a very good value at bargain sale price **$5.00**

$10.00 lady's desk, very neat style, has large French mirror, quartered oak, well finished, a big value for this week, bargain sale price **$7.50**

$21.00 mahogany lady's desk, full French legs, a very fine desk, a bargain at Bargain sale price **$15**

$25.00 birdseye maple lady's desk, several drawers below, full swell, with French legs, large desk section and roomy, all birdseye maple, regular $25.00 lady's desk, on special bargain sale price **$19**

For the Children

$7.00 baby jumper, this patent combination chair and rocker is unique, is swinging chair, high chair, reclining back, adjustable foot, also is rocker. Bargain sale price **$5.50**

$9.50 iron crib, best woven wire springs, drop sides, best baked enameling. For bargain sale price **$7.00**

$15.00 iron crib, handsome crib, heavy posts, scroll design, drop sides, good woven wire springs, big value. Bargain sale price **$12.25**

$4.00 go cart, rubber tires, perforated seat and back, folding go cart, at bargain sale price **$3.00**

$12.00 patent sideway folding go cart, leather seat and body, which folds, and folding wheels, makes suit case size, bargain sale price **$9.50**

$14.50 go cart, has reed sides, adjustable foot brake, cushions and parasol, bargain sale price **$10.25**

$24.00 baby carriage, heavy roll reed sides, silk plush cushions and parasol, rubber tires, foot brake, a bargain sale price **$18.50**

Sectional Bookcases

$3.50 top section, sectional bookcase, in golden or weathered oak finishes, special bargain sale price **$2.75**

$5.00 book section, sectional bookcase, glass door, medium size, golden or weathered oak finishes, bargain sale price **$3.75**

$5.50 book section, sectional bookcase, glass door, large size, golden or weathered oak finishes, regular $5.50 value, special bargain sale price **$3.90**

$14.00 desk section, sectional bookcase, quartered oak door, roomy desk, series of pigeon holes, regular $14.00 desk section, bargain sale price **$9.50**

$3.50 bottom section, sectional bookcase, golden oak finish, regular $3.50 section, bargain sale price **$2.75**

Combination Bookcases

$17.50 combination case, large bookcase, convenient desk with magazine shelves below, pretty French mirror nicely finished, regular $17.50 bookcase at bargain sale price **$14.75**

$20.00 combination case, handsome quartered oak bookcase, nice French mirror, neat style, well finished, one of our best values, bargain sale price **$16.00**

$25.00 combination case, mahogany finish, bent glass door, nice pattern French mirror, very rich in style, a special bargain for this week, bargain sale price **$20.00**

Office Desks

Flat Top Desks

$12.50 flat top desk, double pedestal, drawers and ledger compartments, closed back, a special value, bargain sale price **$9**

$21.50 flat top desk, solid oak, single pedestal of drawers, closed back, well finished, special, bargain sale price **$17**

$25.00 flat top desk, large size, solid oak, double, pedestal, well finished, a regular $25.00 desk, going at Bargain Sale price **$20**

$35.00 large directors table, 3x6 feet, heavy double top and quartered, polished, square heavy legs, has two drawers; bargain sale price..... **$29**

Roll Top Desks

$25.00 roll top desk, solid oak, single pedestal of drawers, closed back, numerous pigeon holes, splendid value, bargain sale price..... **$20**

$32.50 roll top desk, solid oak, 50-inch top, double pedestal, one with drawers and other has ledger compartments, closed back, well finished, bargain sale price..... **$26.50**

$50.00 roll top desk, 60-inch desk, double pedestal, open back, numerous pigeon holes, solid oak, well finished and good value, bargain sale price..... **$36.50**

$65.00 roll top desk, 72-inch desk, series of pigeon holes and drawers, solid oak, closed back, double pedestal, an exceptional value; bargain sale price **$50**

SPECIALS IN CHINAWARE

...piece white "Monarch" dinner set, well glazed, first grade, ...shape, complete set for six **$4.50**

...a big value, bargain sale price

...piece white "Angelus" dinner set, complete set for twelve ...Homer Laughlin ware, the best, service- ...able patterns, an exceptional bargain, sale price..... **$8.25**

...piece decorated dinner set, assortment of decorated sets, neat ...a big purchase of chinaware, secured for ...valuable price concessions, only **$5.75**

...decorated 100-piece dinner set, best ware, neat decorations, ...shape, complete for 12 persons, ...sale price **$11.00**

...piece Haviland china dinner set, fancy shapes, becoming ...decorations with gold trimmings, ...bargain sale **$27.50**

We Prepay Freight to Nearly All Southern California Towns

THE MECCA FOR SHREWD BUYERS

Overell's

GREATEST BARGAIN FURNITURE STORE IN THE WEST

SEVENTH & MAIN STS.

GREATEST BARGAIN FURNITURE STORE IN THE WEST

We Deliver To All Near-by Towns With Our Own Wagons

Reed Furniture

$3.50 shellac sewing rocker, closely woven cane seat, wrapped arms, solid weave back, well worth $3.50, special at bargain sale price **$2.75**

$6.00 reed rocker, made of select German reed, heavy roll arms and back, serviceable, neat style, is good value, bargain sale price **$4.50**

$10.50 reed arm chair, heavy roll arms and back, fancy scroll design, French legs, handsome chair, is regular $10.50 value, special bargain sale price **$8.50**

RELIGIOUS.

ENDEAVORERS' EMINENT GUEST.

Will Hold Institute Here Next Week.

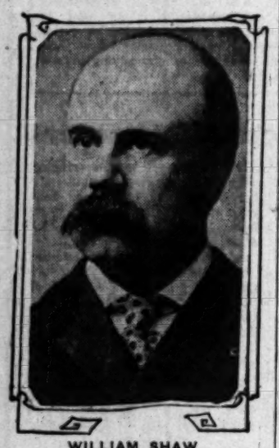
Speer's Many Engagements Keep Him Busy.

Speech Programme for the Baer Banquet.

Christian Endeavorers of the city are making elaborate preparations for the reception of William Shaw of Boston, who is treasurer of the United Society, and of the World's Christian Endeavor Union.

Arrangements have been made for an Endeavor Institute to be held October 19, 20 and 21, in the First Congregational Church, and Mr. Shaw will be the chief attraction. For more than a decade he and John Willis Baer have been working together, and our good fortune in having them both in Los Angeles at one time, is due to the fact that we have "annexed" Mr. Baer, as president of Occidental College. Both will respond to toasts at a banquet on Saturday evening, and Mr. Shaw will conduct a conference at 4 o'clock Saturday, and will be the whole thing on Saturday evening.

Many local speakers are on the provisional programme, including speeches at the banquet by Rev. Arthur S.



WILLIAM SHAW,
Treasurer U.S.C.E. and World's Christian Endeavor Union.

Phelps and Paul C. Brown, the latter being president of the State Endeavor Union. Rev. T. C. Horton will speak on "The King's Business," on Friday evening, and will be followed by the principal address by Rev. Frank M. Dowling of Pasadena. On Saturday afternoon Capt. J. D. Fredericks will speak on "Christian Citizenship."

The institute will open on Friday evening, October 19, at 7:30, and on Saturday, sessions will be held at 9 a.m., 2 and 7:30 p.m., the banquet coming between the last two, at 6 p.m.

The new officers will be installed at the close of the evening session, by the State president.

A Junior rally will be held at 3 o'clock on Sunday afternoon, in the Sunday-school room, led by Miss Austermell, and at the same hour the main auditorium will be occupied by the Intermediates, under Leon M. Shaw.

A feature of all the sessions of the institute will be the chorus singing under the direction of John Brower of Chicago, who is well known here as an efficient leader.

SPEER AND BAER.

A STRENUOUS PAIR.

A strenuous time awaits the arrival of the eloquent Robert E. Speer in this city on Thursday morning, October 25, the day preceding his congratulatory address at the inauguration of John Willis Baer, as president of Occidental College.

Dr. Baer, himself a globe-trotter for missions, knows his man well, having been directly associated in work with him for years, and he knows just how much work can be piled on him without reaching the limit.

Immediately upon the arrival of the train on Thursday morning, he will be met by Dr. Baer and rushed to the University of Southern California, where he will address the student body at 9:30. At the close of this address the two will enter an automobile and will be driven to Claremont, thirty-six miles distant, where Dr. Speer will speak to the students of Pomona College before the noon adjournment. This done, they will proceed to the town of Pomona, several miles across the valley, where they will lunch, and then Mr. Speer will deliver the address at the installation of Rev. T. T. Creswell as pastor of the First Presbyterian Church of Pomona. Thursday evening will find him in Pasadena, where he may possibly sleep that night.

On Friday morning he will be the principal speaker at the inauguration of Dr. Baer, and on the same night will be one of the speakers at a banquet to be given at the Westminster Hotel, this city.

No fixed engagements have yet come to light for Saturday, but Mr. Speer will find enough on Sunday to keep him busy. At the special request of Dr. Hugh K. Walker, pastor of Immanuel Presbyterian Church and chairman of the board of trustees of the college, Mr. Speer will occupy Dr. Walker's pulpit at the morning service; at 3 o'clock in the same church, a great union gathering of young people will be held, especially to hear Mr. Speer on the subject of missions; at 4 o'clock he will address a meeting of men under the auspices of the Y. M.C.A., which meeting Secretary Luther hopes to arrange for one of the theaters; at 7:30, if none of the machinery breaks, he will be in Pasadena, and will speak in the First Presbyterian Church.

On Monday morning he will take the first train for Chicago, just having had a taste of California climate, a la Baer.

Mr. Speer is one of the leading Presbyterians of the country, having for fifteen years been a secretary of the Board of Foreign Missions, in which field his success has been very great, bringing him into touch with the people of the entire continent. He is considered one of the most popular and forceful speakers to students to be found anywhere, and speaks in some college or university every Sunday.

He is a graduate of Princeton, coming out with the highest honors, and at the completion of his college course entered the theological seminary, but withdrew before graduation, and he has never been ordained as a minister. He has always refused to accept the pulpit of any church, though at least once in his life had had a most exceptional opportunity. Upon the death of the famous Dr. John Hall, pastor of the Fifth Avenue Presbyterian Church, New York, no less a personage than the late D. L. Moody urged Mr. Speer to be ordained and take charge of that great congregation.

Dr. Baer said of him yesterday: "He has been my intimate associate and brother beloved for a long time. I consider him the prince of speakers, and never have met any one who has a greater intellectual equipment or greater spiritual power."

BANQUET TO DR. BAER.

AFTER-DINNER PROGRAMME.

The managers of the banquet to be tendered to Dr. John Willis Baer, on the evening following his inauguration as the president of Occidental College, will be an event of great interest. The host is the Presbyterian Laity Association of Southern California, and the function will be celebrated at the Westminster Hotel on the evening of October 26. The full programme following the dinner is as follows:

Invocation by Rev. Dr. H. A. Newell, pastor of the First Presbyterian Church of Hollywood; address of welcome to Dr. Baer on behalf of the Presbyterians of Southern California, Dr. H. K. Walker, pastor of Immanuel Presbyterian Church; greetings from representatives of colleges: David Starr Jordan, president of Leland Stanford, Jr. University; George F. Bovard, president of the University of Southern California; E. C. Norton, dean of Pomona College; C. E. Tibbits, president of Whittier College; greeting from the University Club of Los Angeles, Dr. Walter Lindley; Greetings from the people of the State, Hon. Frank P. Flint, United States Senator for California; response, Dr. John Willis Baer; address, Robert E. Speer, secretary of Presbyterian Board of Foreign Missions; music, Occidental College Glee Club.

Guests of honor other than speakers: Lyman Stewart, O. T. Johnson, Dr. E. O. Moore, Superintendent of Public Schools of Los Angeles; Dr. James F. Millspaugh, president of the State Normal, Los Angeles; Hon. Thomas F. Bard; Dr. W. S. Young, late acting president of Occidental College.

MYSTERY OF A PAINTED ANKLE.

MRS. SWANSEN WRITES THAT IT IS TRULY SPRAINED.

Explains Why Swansen Told Judge Her Ankle Was Blackened—Throws Hot Bouquet at Youthful Prosecutor Who Took a Peek—Says Ankle Is There to Speak for Itself.

Still is the same suspicion of mystery about the ankle of Mrs. A. Swansen of No. 1448 San Fernando street. Her husband says that it is painted; Mrs. Swansen now writes to The Times that it is not painted.

Was it ever painted?

The latest indications at the time of going to press are that Mrs. Swansen's shapely ankle is NOT painted—at least at present—unless it be with iodine. In iodine only can there be a solution to the chaste remarks made to a police judge Friday by Mr. Swansen, and the iteration of his charming wife anent that self-same ankle.

Mrs. Swansen's bright letter follows:

To the Editor of The Times: Sir—I read in your morning issue of today rather a startling announcement respecting my alleged "lamplblacked ankle." Permit me through the medium of your valuable paper to say that through Mr. Curry's ungallant action while he was in a state bordering on intoxication, I have been confined to my room for three days, and I am compelled to remain there for the present.

Fortunately for myself and my injured ankle it is not Mister Swansen who gives his undivided attention to me, but bestows it upon the kind, benevolent watchmaker, Mister Curry, who in return for such fidelity finds a good supply of alcohol for the consumption of both.

The reason I raised Mr. Curry's rent was because I wished to be quit of him upon my property; because he was using the premises, No. 1448 San Fernando street, for purposes which were not in accordance with morality during the silent hours of the night; and having a wife living in San Francisco.

Apparently the Deputy City Prosecutor who came to enquire the reason of my absence at the hearing yesterday does not know his business. I showed him my bruised and swollen ankle, and he pronounced it unfit for use for the next fourteen days; apparently he has a defective memory, or he should consult an optician and have his defective eyesight catered for. Thanking you kindly for an early insertion.

[Signed] MRS. A. SWANSEN.

LOSES ELDEST SON.

Rev. L. M. Walters Receives Word of the Death of E. H. Walters in Council Bluffs.

Friends of the Rev. Luther M. Walters (retired,) a local elder of the Westlake Methodist Episcopal Church in Los Angeles, will be sorry to learn of the loss Rev. Mr. Walters has just sustained in the death of his eldest son, who died Friday at Council Bluffs, Iowa. Edwin H. Walters was 45 years old, the eldest of eight children born to Rev. and Mrs. Walters, all of whom survive him.

Only a few days ago Rev. Walters returned to Los Angeles from a trip to Council Bluffs made purposely to see his son, who was then seriously sick but was much better and on the high road to recovery when his father left. Now comes word of his death.

Mr. Walters was born in Sullivan county, Indiana, July 24, 1861, and while still a boy entered the employ of the Brunham, Tulleys Banking Company of Council Bluffs. Here he rose from office boy until at the time of his death he was head of the old firm under the name of Walters & Wadsworth. The funeral will be today in charge of the Elks of the Council Bluffs Lodge, of which Mr. Walters was Exalted Ruler.

VOLUME STIRS FRANCE.

"Recollections" of Von Hohenlohe Throw Sidelight in German Policies Toward the Gauls.

[BY THE ASSOCIATED PRESS—A.M.]

PARIS, Oct. 13.—The revelations resulting from the publication in Germany of the late Chancellor Von Hohenlohe's "Recollections" continue to make a great stir in France on account of the sidelights thrown upon German policies toward the republic, and today, in connection with the centenary tomorrow of the battle of Jena, which opened the gates of Berlin to the victorious French army, the newspapers here are filled with articles on the subject.

The general verdict is that Emperor William's determination for dismissing Prince Bismarck for counselling infidelity to Germany's ally Austria was highly honorable to the Emperor, but nevertheless entailed grave consequences. The Republique Francaise points out that Bismarck's object was to repair the bad effects of his policy at the Berlin congress by insisting on a renewal of the secret "reinsurance" arrangement with Russia previously existing, despite the Austrian alliance.

Emperor William, the paper adds, threw Russia into the arms of France, thus becoming responsible for the diplomatic situation of which he now complains and which he vainly attempted to modify by his bold stroke of policy at Tangier.

75c Garterettes 50c

On special sale Monday only, one hundred pairs of wide silk garterettes in black, white, pink, light blue and other pretty shades; made of superior quality ribbon and strong elastic web; finished with large ribbon bows; are regular 75c values. Monday, per pair 50c

Silk Velvet Ribbon

A full, complete and comprehensive range of widths and colorings in the very best quality of silk velvet ribbon. Prices run about the same, or even less, than one ordinarily pays for cotton backs and inferior grades.

THE NEW YORK

337-339 SOUTH BROADWAY.

MONEY REFUNDED IF DISSATISFIED WITH PURCHASE

$1.25 Back Combs 65

Heavily mounted amber and tortoise shell back combs; some with broad gold bands studded with brilliants and flashing gem doublets; also handsome chased designs in silver and gilt; $1.00 values; as a special Monday leader at 65

$2.50 Toilet Combs $1.45

Dark tortoise shell finished toilet combs; sterling silver mounted in massive floral and medallion designs; hand-turned teeth that will not snag the hair; full $2.50 values. On sale Monday at $1.45

Special Monday Sale

Undermuslins

Muslin Underwear Department
Transplanted to Third Floor

IT IS conveniently situated at the elevator entrance, where and unusually large, complete and comprehensive collection of beautiful snowy, billowy undermuslin is artistically and attractively arranged for your inspection. While this department was located on the first floor the volume of sales was immense. It is expected that with the increased selling facilities furnished in conjunction with the well known "New York" values, the returns in this section will be far in advance of anything we have yet experienced since the store opened.

50c Muslin Drawers 39c

Generously cut fine muslin drawers, smartly finished with wide hemstitched ruffles and neatly trimmed with pretty white embroidery. 50c values 39c

$1.75 Underskirts $1

Unfilled white cambric underskirts; cut unusually wide and full; have fine lawn ruffles 18 ins. in depth; trimmed with four rows of Val. lace insertion and one row edging to match; finished with clusters of tucks at top of ruffle; a remarkably good value at $1.75. Priced Monday at, per garment $1.00

Cambric Petticoats $2.50

High-grade cambric underskirts, made and finished in the very best manner possible; have 20-inch flounce of India linon, trimmed with ten rows of wide plaited tucking and finished with broad band of embroidery insertion and 6-inch edging to match in beautiful openwork designs. Priced Monday, per garment $2.50

Flannelette Gowns $1.50

New fall stock just in. Heavy quality plain daisy flannel and fancy striped flannelette nightgowns, made double width and fullness and full length to ground; trimmed with pretty wash braids and in stitched effects. The cool evenings and nights which have just set in make these cosy, comfortable garments extremely welcome arrivals. Price, each $1.50

New Fall Kimonos

Long and short kimonos of silk, French flannel and flannelette in solid colors. Paisley and floral designs. These always attractive garments appeal to every woman who spends most of her time at home. They are comfortable, look dressy in the house and impart a dainty Oriental air which is so much admired by men.

THE SHORT ONES ARE PRICED AT FROM ..... $1.50 to $3.50
THE LONG ONES AT FROM ..... $3.50 to $10.00



On the Second Floor Monday Morning

Big Sale New Fall Suits

$19.50 for Models Worth $30 & $2

IF YOU are figuring on paying somewhere around $25.00 or $30.00 for your fall suit, it is within your power to save at least $5.00 or $6.00 on the transaction by making your selection here early Monday morning, for that day we place on sale exactly sixty suits of the cleverest and newest fall models. Garments that retail in this store in an ordinary way at $25.00, and elsewhere cannot be duplicated for less than from $27.50 to $35.00, will be offered without reservation at $19.50 per garment.

The assortment includes Prince Chap, box coat and Norfolk jacket suits; some made with velvet collars, others with collar and cuffs of same material; many being strapped and stitched front and back with buttons of same material; materials are Scotch tweeds and hard-finished mannish cloths in plaids and invisible checks; also mixtures and plain colored cloths; bought by us to retail at $25.00. On special sale Monday at, per suit $19.50

Third Floor : **Your Coat Is Here** : Third Floor

Long Cravenettes

A COAT that is made right, fits right, is trimmed correctly and priced in a reasonable manner is this full length cravenette garment; has fancy box plaited back, double-breasted front, patch pockets; collar and cuffs trimmed with narrow braid and finished with cloth buttons and fancy belt. Price only $11.75

Automobile Coats

DOUBLE-FACED plaid cloth automobile coats; full circular cut, bias straps over shoulder and down the front, fancy button trimming, plain tailored sleeves with deep rolling cuffs of black velvet, edged with gilt; wide auto collar, fashioned and adorned to match cuffs; double breasted front and inverted plait at the side in the skirt giving extra full sweep at flare. Price for this exceptionally attractive garment only $18.50

New Gloves

20-button long imported Italian kid gloves, made from positively the cleanest and finest skins in the world; black and white only, per pair $4.25

Women's Heavy Street Gloves

Stylish and up-to-date handwear that fits perfectly; colors gray and tan; jaunty "New York" styles. Price, per pair $1.75

Every express delivers up something new in gloves for fall wear. Visitors can ask for the latest in gloves every day in the week and we will be able to show them something that had not arrived the day before. Ask to see the latest in opera gloves. Made especially for the "New York" trade. The most elaborate glove creation of the season. We have shades to blend with every gown. Price, per pair ..... $6 and $4.50

$1.75 New Fall Style Bags $1.10

These are envelope-shaped, fitted with long leather handle or finger straps; a combination of purse and shopping bag; made of morocco, seal and walrus leathers; colors brown and black only; four compartments, and are the most desirable styles for the season 1906-7. Specially priced Monday at $1.10

New Stock Collars

Dainty tailored tab stocks in hemstitched silk; colors white, brown and in combinations of black and white, brown and white, and blue and white. Positively the newest in correct neckwear. Price, each 50c

Pretty Hat Drapes

Chenille dotted mesh veils in all colors; finished with beautiful Chantilly lace matching the veil in color; extra long and wide. Price, each $2.45

NEW BELTS

The News of the Day is Belt Ties.

Clever man-tailored plain black taffeta belts, elaborately garnished with oval or square steel ornaments; full regular 65c value. Priced Monday at, each 45c

Scotch plaid silk belts, worth regularly 75c and sold in most places at 65c, finished with large gold gilt harness buckle; specially priced for Monday at, each 50c

$1.75 BELTS 95c

Newest styles plaited black taffeta belts, elaborately studded with brightstones and eye fastenings. Price each 95c

Heavy Savings in

Shirt Waist Dept.

$1.50 and $1.00 Values 39c

Will be sold at booth in middle of store.

Mussed White Lawn Garments

39c ONE lot summer wash waists, slightly soiled and rumpled from display and handling; values up to $1.50. Special price Monday, while they last 39c

$2.00 Poplin Waists $1.69

These smart fall tub waists have embroidered fronts worked in English eyelet designs; finely tucked, long cuffs; buttoned in back, come in cream and white only. Monday at $1.69

$2.75 Wool Waists $1.95

Extremely attractive models in all wool albatros, nuns' veiling and brilliantine; made with either long or short sleeves; regulation cut and trimmed; colors black, navy, red, tan and white. Price Price Monday, per garment $1.95

HOSIERY

IF YOU are looking for durability and value in hosiery, the search might just as well end now as later at our store, for it is a proven fact that "New York" stockings, whether for women or children, are greatly superior to those offered in other establishments for the same money.

Misses' lace lisle hose in pink, blue, black and white. Prices, per pair, 50c, 35c and 25c

Misses' fine ribbed cotton hose; absolutely fast black; reinforced knee, heel and toe. Special Monday at, per pair 20c

Women's finest quality black lisle thread stockings in artistic hand-embroidered designs. Special Monday at, per pair 75c

Women's cut sizes in lace and plain lisle thread hose, in black and colors. Would not be overpriced at $2.00. Special Monday, per pair $1.45

THE NEW YORK

337-339 SOUTH BROADWAY.

Ultra Stylish Fall Hats

THE busy, bustling days in our millinery department are unaccountable to all who do not understand and appreciate the wonderful styles and values which make this corner of our 3d floor a veritable oasis of the desert to seekers after what is most becoming and up-to date in fashionable headgear. When once a woman takes the elevator to this bower of beauty it is almost a foregone conclusion that she will make her selection without further search and go away highly pleased with both herself and the store.

Ready-to-wear suit and dress hats in a bewildering array of styles, shapes and trimming ideas; some which suit down to a dot the most wealthy and fastidious woman, as well as those which satisfy the woman who is equally particular in choosing, but whose financial condition will not permit her to invest as much as her more fortunate sister. Perfect fall millinery examples at from ..... $3.75 to $60



CLEARS HONOR; WINS A BRIDE.

CHICAGO YOUNG MAN EMERGES FROM LEGAL ORDEAL.

Accused of Kiting Check for Quarter of Million Dollars on Bankers Who Trusted Him, Fiancee Makes His Acquittal Price of Her Love and Hand.

[BY DIRECT WIRE TO THE TIMES.]

CHICAGO, Oct. 13.—[Exclusive Dispatch.] Samuel W. Hoffheimer, nephew of Nelson Morris the millionaire packer, was found not guilty today of defrauding Simon Straus of Straus Bros., bankers, of $250,000. The jury returned the verdict in Judge Kersten's court.

There was a wild demonstration by Hoffheimer's friends when the jury filed into the courtroom and the verdict was read because the young man, besides winning his freedom, won a bride.

Miss Ethel Jacobs, declared to be the most beautiful Jewess in Chicago, had promised to marry him if he proved his innocence.

The ending of the trial was one of the most peculiar and romantic ever known in the criminal court. As Assistant State's Attorney John Newcomer made his closing argument for the State, accusing Hoffheimer of having "kited" checks and defrauded Straus Bros., bankers, who trusted him in business, Hoffheimer took a pencil from his pocket and wrote a love letter to Miss Jacobs, who lives at Forty-seventh street and St. Lawrence avenue. In this letter he assured Miss Jacobs that despite the strong plea of the prosecutor he would be acquitted and that he would call on her as soon as he could leave the courtroom.

TROUBLES ARE INCREASING.

Conflict Between Church and State Becomes More Keen in Spain—Five Bishops Ignored.

[BY THE ASSOCIATED PRESS—A.M.]

MADRID, Oct. 13.—The conflict between church and state is constantly growing more intense. Minister of Justice Romanones proposes that the bishops who, by virtue of their position, are Senators, interpellate the government on the question of the civil marriages at the reassembling of Parliament, October 20.

The government has declined to acknowledge the receipt of the communication from the five bishops who recently met at Burgos and sent a message to the government violently protesting against the "anti-Christian movement" and announcing that they will not obey laws which violate the rights of the church.

DENIES HIS DISMISSAL.

Mexican Consul at St. Louis Declares He Has Received no Notice of Discharge.

[BY THE ASSOCIATED PRESS—A.M.]

ST. LOUIS, Oct. 13.—Rafael R. Serrano, Mexican Consul in St. Louis, when seen today said he had not been notified of his dismissal by President Diaz of Mexico. The published dispatch from the City of Mexico was the first intimation he had of any friction between the Mexican officials and himself.

"I have received no notification of having been dismissed by the Mexican government. The charges contained in the dispatch are ridiculous. The only grievance the Mexican officials could possibly have against me was that I may not have been active enough in suppressing the publishers of 'Regeneration.' I don't know who they are."

LOOK FOR THE BULLFROG.

LOOK FOR THE BULLFROG.

Grand Opening Sale

—To Introduce Our—

New Exclusive Corset Parlors



We have prepared a revelation for you in the new La Princess corsets. This exclusive French "style" has never been on the market in Los Angeles before and in order to make you know its desirability we will make a reduction of 20 per cent. during this opening week. You can readily see the difference between the wearers of this corset and those who are not; it is the difference of personal style and common fashion. Style is the air, the poise, the grace—the movement that is your own through every change of fashion. Fashion is common to every woman who can pay for it. La Princess promotes those easy graceful curves which have made the French women famous. Now is the time to get your corset while your Fall dresses are being made. Call in and inspect our goods; they are well worth seeing.

La Princess Corset Parlors

343 South Broadway, 2nd Floor

PHONES WON'T BE GIRLLESS.

"Hello Central" Necessary for "Kickers."

Once There Were Only Ninety-one Subscribers.

But Growth of System Has Been Marvelous.

In view of the fact that every man, woman and child in Los Angeles uses the telephone an equivalent of four times daily, and that something over 1,000,000 "Hellos" are registered every twenty-four hours, the mooted fate of the "Queen of the Switchboard" becomes more than ever an important question to the average business man, as well as to the lady herself.

Must the "hello" girl really go? In

Wm. Pridham, President.
E. F. Spence, Vice Pres't

LOS ANGELES TEL

LOS ANGELES EX

JNO. LAWRENCE, Super

TO CALL
CENTRAL OFFICE,
RING "TWO BELLS"
GIVE
Telephone Number,
AND
NOT NAME OF SUBSCRIBER
WANTED.



Uniformed Messengers alu
Charges, 25 cts. per

LIST OF SUBSC

NO NAME. BUSINE

34—Brodrick, Wm. J ..... Insurance
34—Brodrick, Wm. J ..... Residence
35—Brown & Mathews ..... Hardware
36—Butler's or Fashion Stables.
63—Baruch, Jacob ..... Residence.
76—Bills, Robt ..... Truckman
79—Brown, Albert ..... Undertaker.
79—Brown, Albert ..... Residence
45—Cobb, Kasper ..... Residence.
39—Confidence Engine Co

RING TWO BELLS TO CALL O

Facsimile of only existing copy of first telephone directory in Los Angeles. Ninety-one subscribers.

this day of the horseless carriage, the tireless cook stoves, and automatic this and that, are we to have the "girlless" telephone?

Even the telephone people themselves are divided on this score. The Home company, with the new automatic machines which [illegible] It is putting in, announces that it will shortly have several dozens of girls of assorted sizes, shapes and styles ready to put upon the matrimonial market. The management says that soon it will have nothing more for the girls to do when the automatic 'phone is installed, and the difference is that the whole batch of girls, and they are, for the most part, charming young things, will soon be out hunting a husband and making quick connections with dinners and coupers instead of plugging in on the accustomed switchboard.

NO "GIRLLESS" 'PHONE.

On the other hand, Division Manager John Lawrence and District Manager C. M. Seeley of the Sunset company as emphatically declare that the telephone girl is here to stay, and that no voiceless, inanimate thing of metal, wound with copper wires and filled with magnets, can ever take the place of the "hello girl," and little-appreciated abused girl.

An official of the company said the other day: "Practical experience has demonstrated to the satisfaction of the management that the public prefers a live operator, capable of giving reasons when things go wrong, to any mechanical device yet invented, and we are experimenting with nor intending to install any form of automatic telephone, as has been erroneously reported.

"In fact, the company is on the lookout for capable young women, who desire to perfect themselves in a calling offering unusual opportunities for advancement."

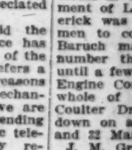
It is considered probable, therefore, that the Sunset people may take over a good part of the Home girls when they may be turned out from their present "Home" by the automatic apparatus.

The gigantic strides made by the telephone business in Los Angeles have been such that it would not be at all out of the way to predict that the Sunset company would be able to make room for all of the girls of the other company within a short time after their present positions.

KNOW A GOOD THING.

Twenty-four years ago there were only one telephones in Los Angeles. Today there are approximately 50,000, or one telephone for every five persons in the city, all connected with the main and branch offices and operating within the city limits.

In view of this mighty increase in business within such a comparatively short time, Division Manager John Lawrence of the Sunset company has in his possession a relic which he says is priceless. This is the only existing copy of the first telephone directory ever published in Los Angeles. Through the kindness of Mr. Lawrence the first page of this interesting book is here reproduced for the first time in all its glory. The directory, which was issued of but four pages, covers and does not boast of any "A" names, but can well down in the "B's" with which [illegible] compared with the facility for get-



The best equipped dental office on the Pacific Coast. Every painless method of up-to-date [illegible] known to dentistry in this office. All instruments thoroughly sterilized before [illegible] All our operators are graduates of the best Eastern Dental Colleges and have passed the California State Board examination, hence have a license to practice in this State; are men of years of experience and are experts, each in his respective branch.

Free —$100— [illegible]
for any tooth we cannot fill or extract without pain.
A written guarantee for 10 years with all work.

$4.50 Set of Teeth
NO FIT NO PAY.
Gold Crowns, $4.50; Bridge Work, per tooth, $4.50
Gold Fillings, the best, $1.00 and upwards
Examination and advice free.

Broadway Dental Parlors
452½ S. BROADWAY
Also open evenings and Sundays

Out of Town Shipments a Specialty

We Prepay Charges to All Points
All Goods Packed in Plain Cases
One Trial Will Convince You

Star Wine and Grocery Co.
315 W. 5th St., bet. Hill and Broadway
NO BAR.
Phones—Main 5708; [illegible]

PHONES WON'T BE GIRLLESS.

"Hello Central" Necessary for "Kickers."

Once There Were Only Nine-ty-one Subscribers.

But Growth of System Has Been Marvelous.

In view of the fact that every man, woman and child in Los Angeles uses the telephone an equivalent of four times daily, and that something over 1,500,000 "Hellos" are registered every twenty-four hours, the mooted fate of the "Queen of the Switchboard" becomes more than ever an important question to the average business man, as well as to the lady herself. Must the "hello" girl really go? In view of the horseless carriage, the [illegible] and stoves, and automatic this and that, are we to have the "girlless" telephone?

For the telephone people themselves have decided on this score. The Home [illegible] with the new automatic ma[illegible] which it is putting in, an[illegible] that it will shortly have sev[illegible] dozen of girls of assorted sizes, [illegible] and styles ready to put upon the [illegible] market. The manage[illegible] that soon it will have noth[illegible] else for the girls to do when the [illegible] scheme is installed, and the [illegible] is that the whole batch of [illegible] are, for the most part, [illegible] young things, will soon be [illegible] a husband and making [illegible] connections with dinners and [illegible] instead of plugging in on the [illegible] switchboard.

NO "GIRLLESS" 'PHONE.

On the other hand, Division Manager [illegible] Lawrence and District Manager [illegible] Baker of the Sunset company as [illegible] declare that the telephone [illegible] here to stay, and that no voice-[illegible]mitate thing of metal, wound [illegible] copper wires and filled with mag[illegible] can ever take the place of the [illegible] girl and little-appreciated [illegible] girl.

An official of the company said the other day: "Practical experience has [illegible] to the satisfaction of the [illegible] that the public prefers a [illegible]erator, capable of giving reasons [illegible] things go wrong, to any mechan[illegible] device yet invented, and we are [illegible] experimenting with nor intending [illegible] any form of automatic tele[illegible] as has been erroneously re[illegible]

"In fact, the company is on the look[illegible] for capable young women, who de[illegible] to perfect themselves in a calling [illegible] unusual opportunities for ad[illegible]ment.

"It is considered probable, therefore, [illegible] the busiest people may take over [illegible] a good part of the Home girls [illegible] they may be turned out from [illegible] present "Home" by the automatic [illegible]

"The gigantic strides made by the tel[illegible] business in Los Angeles have [illegible] such that it would not be at all [illegible] the way to predict that the Sun[illegible] Co. would be able to make [illegible] for all of the girls of the other [illegible] within a short time after their [illegible] out of their present positions.

KNOW A GOOD THING.

"Only four years ago there were [illegible] telephones in Angeles. To[illegible] are approximately 50,000, or [illegible] for every five persons in the [illegible] connected with the main and [illegible] and operating within the [illegible]

"Proof of this mighty increase in [illegible] within such a comparatively [illegible] time, Division Manager John [illegible] of the Sunset company has [illegible] in possession a relic which he [illegible] treasures. This is the only exist[illegible] copy of the first telephone direc[illegible] ever published in Los Angeles. [illegible] through the kindness of Mr. Law[illegible] a first page of this interesting [illegible] is here reproduced for the first [illegible] time. The directory, which was [illegible] at all, consists of but four pages, covers and [illegible] but least of any "A" names, [illegible] well down in the "B's" with [illegible] with the facility for get[illegible]ting connections today the crudity of the old-time system seems little better than sending one's messages by boy. For instance, all of the 'phones then were wall machines. There was no such thing as a desk 'phone, and the 'phone was usually bolted to the office wall somewhere, and a sound tight booth built about it.

HAD TO "HOLLER."

It was not possible then to carry on a conversation over a telephone without the principals giving an imitation of Megaphone Cook, announcing the events at a prize fight. This not only made impossible the privacy of a telephonic conversation, but it was at the same time extremely annoying to other members of the office force. And as for residence 'phones, no one would have dared talk over the wires after the other members of the family had gone to bed. So the booth was provided to herd the noise inside, and get it safely conveyed through the little hole in the middle of the small square wooden box which served as transmitter.

There was no taking down the receiver, murmuring the number to a nimble-eared girlykins at the central office, and speaking immediately to your "party." Not so, for formality of talking by 'phone in those good old days was aggravated by the cranking process which made a polite conversation or a business call more closely resemble the woe of a luckless automobilist struggling with a fractious motor.

Even to attract the attention of central and apprise her of your real intentions in the matter, it was necessary to ring twice, or to give "two bells," as it was called. Then central would make the connection and tell you to go ahead and do all the damage you could. You knew by that that you were at liberty to begin cranking for dear life in an attempt to attract the attention of Jones at the other end of the line, and bring him running to stop the insistent spluttering of his bell.

THE WINDLASS SCHEME.

If, as it frequently happened, Jones didn't happen to be in, you would twist the handle off the crank, and finally kick the apparatus down from the wall in your exasperation at the contemptuous silence which answered you back from the mocking receiver.

So it was with the first phones put in here, less than twenty-five years ago. It is different now, and yet it is possible that we are not sufficiently appreciative of the immense better service the telephone people are giving.

There are a number of names on that old first telephone directory which have long since become household terms in the upbuilding and development of Los Angeles. William Brodrick was one of the first insurance men to come to the pueblo. Jacob Baruch managed to keep the same number that he started with, "53," until a few years ago. The Confidence Engine Company was practically the whole of the fire department. The Coulter Dry Goods Company is set down on an inside page for Nos. 30 and 32 Main street.

J. M. Griffith, the lumberman, has fought all attempts to change his number, and today has the same number, Main 3, that was printed opposite his name in this first diminutive father of telephone directories. The Southern Pacific offices have No. 1. The police headquarters on Spring street, Henry King chief, carried the number then that they do today, Main 30, only then there were no prefixes.

The Mirror office had its telephone, and its place of business is given as No. 9 Temple.

WATCHED IT GROW.

John Lawrence was at that time superintendent of the company, and he is today very proud of this first telephone directory. He has remained continuously with the company ever since its organization here, and has watched over it and assisted in its growth from the crude little "central" which started business in the little Mexican pueblo, to the great and up-to-date system which is today such an important factor in the business and social life of the city.

Those who are best able to judge declare that the commendation for the marked success of the company lies very much with Mr. Lawrence and C. M. Seeley, who entered the employ of the company under Lawrence, when a mere youngester, about twenty years ago.

The first telephone exchange occupied a small space in the old Baker block on North Main street. The equipment consisted of a small switchboard and the long-distance lines necessary to connect the more thickly settled portions of Southern California. These long-distance lines ended upon ordinary eighty-ohm telephone bells of different tone, and it was necessary for the operator to familiarize herself with the different sounds of the bells in order to know what town was calling.

The succession of moves to larger quarters was not long delayed. From six rooms in the I. W. Hellman building at No. 117 North Main street, the move was made to the Second-street building, soon outgrown and now the home of the Union League Club.

STILL REACHING OUT.

Then it soon became a question of establishing substation after substation, until the company has today a whole circuit of branch offices and switchboards extending in an unbroken chain about the whole city.

The latest and present central offices of the Sunset Company were erected six years ago at No. 622 South Hill street. According to plans at that time drawn, it was thought the building would be large enough to answer the needs of the company for many years to come. But even at this early date it is apparent that the time is not far distant when the cenral offices must be considerably enlarged to handle the rapidly growing volume of business.

In all of the offices the conditions are the pleasantest possible in order to make the quarters bright and cheery for the young women who work there night and day under greater stress than the average user of the telephone ever realizes.

Taking into consideration this feature which makes for good service, the company makes every effort to secure bright, intelligent young women for operators, and surrounds them with every comfort, including a rest room in care of a motherly matron, and with hot lunches prepared in the building.

Besides it gives the young women the assurance that their jobs are not likely soon to be ruthlessly cut off in favor of a machine with a dial which you push back and forth with your fingers, and from which one can derive no satisfaction in scolding.

Jno. Lawrence, Superintendent.

TO CALL CENTRAL OFFICE, ring "TWO BELLS." GIVE Telephone Number, AND NAME OF SUBSCRIBER WANTED.



MAIN OFFICE, BAKER BLOCK. OPEN DAY AND NIGHT! Los Angeles, California, April 15th, 1882

Uniformed Messengers always on hand. Charges, 25 cts. per hour.

LIST OF SUBSCRIBERS.

NAME.	BUSINESS.	LOCATION
[illegible]RODERICK, WM. J	Insurance	3 Commercial
[illegible]RODERICK, WM. J.	Residence	San Pedro.
[illegible]BROWN & MATHEWS	Hardware	55 Spring.
[illegible]BUTLER'S OR FASHION STABLES		Main.
[illegible]BARUCH, JACOB	Residence	12 Fourth.
[illegible]BAUM, ROBT	Truckman	7 Market.
[illegible]BOWEN, ALBERT	Undertaker	34 Main.
[illegible]BOWEN, ALBERT	Residence	Temple.
[illegible]BOX, KASPER	Residence	Spring and 7th.
CONFIDENCE ENGINE CO		1st and Main.

TWO BELLS TO CALL CENTRAL OFFICE

Photo of only existing copy of first telephone directory ever published in Los Angeles. Ninety-one subscribers were listed.

H. Peck, President. E. T. Seeley, Vice Pres't. Jno. I. Nabih, Gen'l Manager. Jno. O. Wheeler, Secretary.

LOS ANGELES TELEPHONE CO.

LOS ANGELES EXCHANGE.

THE HOTEL HOLMES.

Six-Story Concrete Building Near Westlake Park to Cost Over Quarter Million.

The beautiful illustration herewith represents the hotel the intention of building which was reported in The Times months ago, the day after the lot was bought. The plans have been somewhat slow in taking shape, but are now in a way to be realized at once.

The site of this hotel is to be the southeast corner of Sixth street and Westlake avenue, a beautiful sightly situation in the very heart of a section almost filled to repletion with handsome homes and beautiful hotels. The building will be six stories. The plans had been to make it five, but these have been changed at the last moment before beginning work, and the edifice will now be a full six-story structure. It will be of concrete and built in the most solid manner known to the architectural art. No newspaper illustration can begin to do credit to the beautiful lines and artistic appearance which this fine hotel will present. The plans have been prepared by Otto N. Neher, and reflect exceedingly great credit upon his artistic taste.

This building will be erected by F. H. Holmes, a capitalist, from Minneapolis, Minn., and the hotel will bear his name.

As noted at the time of the purchase of the lot, the ground is of abundant amplitude, being 171x250 feet. It is just one block east of the corner of Westlake Park, about 200 feet. The main dimensions of the hotel will be 160x190 feet. The hotel will face south, with two great wings running southward from the central portion of the building, giving ample sunlight and circulation of air to the whole building. The court between the wings is 65 feet wide by 140 feet deep, with a broad walk leading up from the street sidewalk to the main entrance of the hotel. On both sides of these there will be established beautiful parking with rare flowers and shrubbery.

This hotel will contain 240 rooms, and they will be divided into 150 suites Some of these will have a kitchen, even with a single room. Every suite of rooms in the house will have its own bay window and they will all have sunlight. Of course in a hotel of this class, every suite of rooms has its own private bath-room.

At the end of the broad court across the central portion of the building there will be a veranda, and back of this a lobby 50x100 feet. The staircase and elevators will run from this lobby, and at one end of it will be a great fireplace bespeaking abundant comfort on such evenings as Los Angeles may be visited with a little nip of cold weather. On the other end is a platform for the orchestra to entertain the guests with music.

The illustration here, inadequate as it is to represent the beautiful lines of this building, yet shows that it is constructed in what is known as the French Renaissance style of architecture. It is a style almost universally used in the largest cities of the world today for the most fashionable and comfortable hotels.

This hotel may cost as much as $300,000. The plans and drawings are all finished, with their specifications, and the architect is ready to receive bids.

DEATH OF MRS. STANSBURY.

The death of Mrs. S. J. Stansbury at a late hour Friday night removes one of the pioneer residents of Los Angeles. Mrs. Stansbury, with her late husband, who died two years ago, and their family of children, came to Los Angeles to reside in 1884, and were among the staunch citizens of the city. Mrs. Stansbury had been in failing health for several months. The funeral service, conducted by her pastor, Dr. Robert McIntyre, will take place this afternoon at the family residence, No. 1052 Florida street, at 2 o'clock. Mrs. Stansbury was the mother of Charles Stansbury, the contractor; Miss May Stansbury, the principal of the Tenth-street school; Miss Minnie Stansbury, also a teacher in the public schools, and of George Stansbury.

MISS FITCH ENGAGED.

Mr. and Mrs. Theodore G. Fitch of No. 920 Carondelet street announce the engagement of their daughter, Miss Lizabeth Fitch, to Charles P. Halfhill. The marriage, which will be a quiet home affair, will take place in the near future.

GIVES MUCH TO CHARITY.

Widow of "Sam" Lewis, Famous Money Lender, Leaves Millions to Needy Jews and Others.

[BY THE ASSOCIATED PRESS—A.M.]

LONDON, Oct. 13.—By the death of Mrs. "Sam" Lewis-Hill, widow of "Sam" Lewis, the well-known money-lender, about $15,000,000 will be distributed in charitable bequests. In accordance with the will of "Sam" Lewis, who died in 1901, his whole fortune was left to his widow for life, besides which she was given outright $5,000,000, much of which, presumably, will go to her second husband, Lieut. Hill of the Scots Guards.

King's Hospital fund comes in for a large sum. Besides a specific amount, $1,250,000, the hospital gets about $3,000,000 out of the residue of the estate. About $7,000,000 goes to establishing dwellings for the poor, the sum of $750,000 is devoted to the relief work of the Jewish poor and Jewish hospitals and colleges, and $375,000 goes to other hospitals, while a number of other charities get good legacies.

Lewis was the most famous man in England in his business. His transactions were enormous, and his clients were among the highest personages in the land. He was shrewd and hard, but absolutely honest. He used to say his motto was "I lend to the Lord and to the poor," and it is now claimed that his princely bequests seem to prove the truth of his words.

CLOSE CALL FROM DEATH.

Man Tossed Into Air by Train Grabs Engine Smokestack and Hangs Safely Till Rescued.

[BY THE ASSOCIATED PRESS—A.M.]

CHICAGO, Oct. 13.—A dispatch to the Tribune from Rock Island, Ill., says presence of mind in clutching and holding to the smokestack of an engine yesterday saved Morris Herbrandt of Edington, Ill., from being ground to pieces under the wheels of the train at Milan, Ill., today. As it was he escaped with a bad shaking up and some cuts and bruises.

Herbrandt was driving a team hitched to a farm wagon. He did not see the train, and the horses were on the tracks before the driver noticed his danger.

The wagon was struck squarely and dumped to one side of the track. Herbrandt was thrown twenty feet in the air and turned over and over. He fell on top of the boiler and managed to embrace the smokestack and hold on till the train was brought to a standstill.

FORMING MINING EXCHANGE.

Merchants, Owners and Investors of Los Angeles Will Organize to Secure Nevada's Trade.

The articles published lately in The Times, calling the attention of local merchants to the great opportunities of trade with Nevada mining towns, have resulted in a movement to form a mining exchange or some similar organization to make Los Angeles the headquarters of mining men and investors.

Petitions are being circulated asking merchants and mining men to hold a meeting for the forming of an association to foster the mining industry and its commerce.

Many signatures are being received and indications point to the formulation of plans that will secure to this city almost all of the commerce of the Southern Nevada mines.

The management of the Hollenbeck Hotel has offered the use of the hotel parlors for the meetings during the organization of the exchange.

Explained.

"Yes," said Cassidy, "I was born in 1864 an' 'twas a good thing for me that I was."

"Why so?" asked Casey.

"Bekase, man, February 29 is me birthday. So if 1864 hadn't been a leap year, shure, I wouldn't 'a' been born at all.—[Philadelphia Press.

EARN 6 PER CENT. INTEREST ON YOUR MONEY

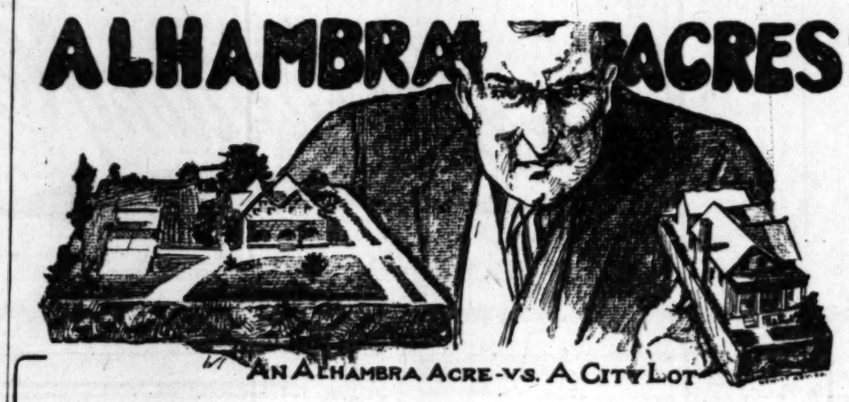
By depositing it with the Continental Building & Loan Association of San Francisco, a bank which is as sound as the rock of Gibraltar.

DR. WASHINGTON DODGE, President.
GAVIN M'NAB, Attorney.
WILLIAM CORBIN, Sec'y and Gen'l Mgr.
HOME OFFICE: Market and Church Sts., San Francisco.

INSURANCE LOANS INVESTMENTS

W. S. Witters & Co.
District Managers,
129 South Broadway, Los Angeles, Cal.
Established in 1889.
Paid in Capital and Reserve.....$3,000,000.00

ALHAMBRA ACRES



AN ALHAMBRA ACRE-VS. A CITY LOT

"A Call To The Country"

Your friends—your neighbors—in fact nearly all discriminating and discerning people are hearkening to the "call to the country."

There is a wide, sweeping, movement to the sun-kissed valley--saway from the dust, dirt and discomforts of the noisy city to the peace, quiet and beauty of the semi-country.

Alhambra Acres is proving a veritable magnet to homeseekers and investors. These beautiful half acre and acre villa sites will be replete with modern improvements. Contracts all awarded.

Join the throng of buyers who will go out today. Select your lot before the choicest are taken. Take advantage of a practical real estate investment at a price within your reach.



Ideal Villa Sites

Comprising

Half Acres to Acres

$600 Up

One Third Cash, Balance Easy Terms

Only Three Blocks From the Main Street of

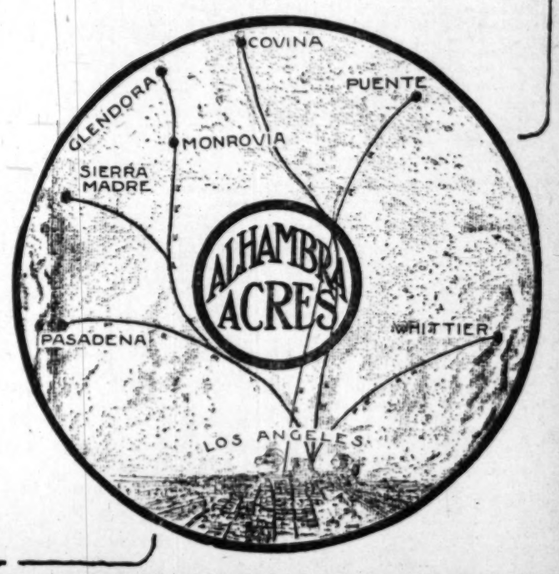
Beautiful, Progressive ALHAMBRA

Streets Graded and Oiled, Cement Curbs and Walks, Gas, Electricity, Water. Proper Building Restrictions.

Just a Short Distance From Country Club Golf Links.

Quickly and Easily Accessible to Business Center of Los Angeles

Electric and Steam Car Service



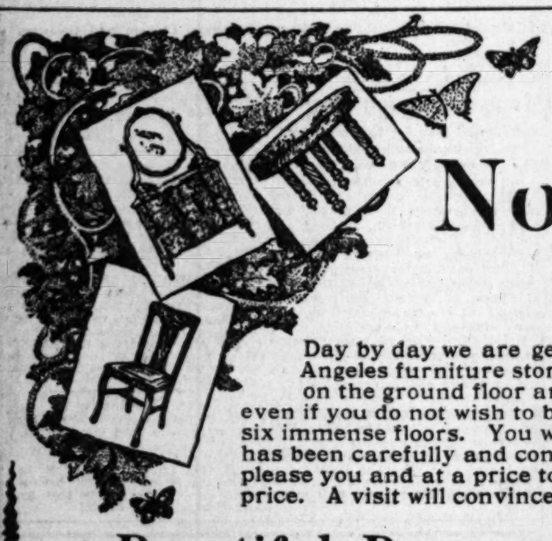
GO OUT TODAY

Free Car Tickets at Los Angeles Office

Take Cars at Sixth and Main Streets

Wright & Callender Co. — 319 South Hill Street

Alhambra Realty Co. — Alhambra



This Great Store, Made Possible by Its Remarkable Price Advantages, Is the Marvel of the Furniture World

No Extra Charge for Credit

Do not forget that little as our prices are, they are the prices at which we sell. We do not tack on an extra charge for credit. A liberal time allowance is yours and welcome.

Day by day we are getting settled. The task is not an easy one. This great crystal palace has more floor space than any other two Los Angeles furniture stores combined. Our magnificent show windows would alone constitute an ordinarily good-sized store. The displays on the ground floor are now assuming shape. We wish you to call and see the work we have done and are doing. You will be welcome even if you do not wish to buy. It will do you good to ride up in the elevator and cast your eyes over this vast expanse of furniture, covering six immense floors. You will see more house furnishings here than you ever saw before in one store at one time in this city. Every article has been carefully and consistently selected. No matter what your taste dictates or your purse suggests, you will find it here in the design to please you and at a price to save you money. We are living up to our old time-honored claim that our credit price is lower than others' cash price. A visit will convince you.

Beautiful Brass and Iron Beds



Handsome Line to Choose From Now

Without any exception our assortment of brass and iron beds comprises the greatest variety ever shown in this city. As a branch of the most powerful purchasing syndicate on the coast, we are enabled to step in and take the entire output of the factory when necessary. We save all middlemen's profits, handing our customers the difference in the way of lower prices.

An Elegant Brass Bed for $27.50

A piece of furniture destined to bring the utmost pleasure to its purchaser. A very handsome brass bed with massive 2-inch posts; choice of high polish or satin finish, and one of the kind other stores would price at $45, this week at this store $27.50, either cash or credit.

Extensive Display of New Roll Top Desks

We have stocked the new store with a line of roll-top desks second to no other in Los Angeles. The entire mezzanine floor is given up to desks, and we have them in every standard size and all of late design—not an old-style desk in the lot.

A Very Fine Roll-Top

Solid, finely-finished, beautiful golden oak desk, worth more money at any other store.

Our price,

$14.50

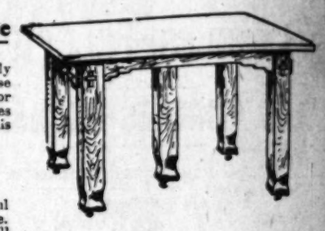
Handsome Lines Fine Extenion Tables

New Stock Purchased For This New Store

If you need an extension table, or if you could use another one, it will certainly pay you to come in and look over our lines. The prices will surprise and please you. We have so many styles that it is difficult to select any particular ones for special mention. You will find that all are priced much lower than some stores might lead you to think possible. Out of the very many we choose one for this particular announcement.

Solid Oak Extension Table $4.75

This is of solid oak, it well built, in every way substantial, and of very graceful appearance. It is the kind ordinarily sold for $8. It is a bargain at our price. If you happen to need the chairs to go with it, we have them, at a price that will certainly delight you. No matter what your wish may be in a table, if you come here you will find your true ideal.



Parlor and Other Chairs At Little Prices

We devote a large portion of our vast space to chairs, and aim to carry the best and most extensive lines in the city. We anticipated many wants in the finer grades as well as in those of a medium class. Whatever you wish you may depend on finding it here and saving money.

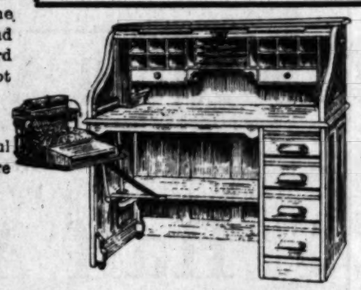
Morris Chairs Very Low

It is easy to find room in a household for a Morris Chair. Here is a choice of weathered or golden oak in pantasote for $6.75; the usual $10 Morris chair.



$6.75

WE SAVE YOU MONEY---WE DESERVE TO GROW



Eastern Outfitting Co.

HOUSE FURNISHERS

620-628 Main Street ADJOINING HUNTINGTON BLDG.

MESA INDIAN CHIEF IS DEAD.

Last of His Family, Tribe Nearly Extinct.

His Story of Old Ceremonies Is Still Preserved.

Pagan Rites Which Preceded Coming of Padres.

BY L. V. PIERCE.

"Homone—Sone!" ("It is over.") Such were the last painful words of realization uttered by Cinon Duro, last chief of the Mesa Grande Indians. The old man, near a century old, died on the Indian Reservation at Mesa Grande, a few days ago, leaving this fast-dying tribe forever chiefless. Long ago old Cinon's sons died. There are but few of the old generation left, and the Indian, as he lay suffering, realized to the full the fate of the tribe, and its near extinction.

He has been not only the heart of the tribe, but the memory and the intellect as well. "Cantadoro," Singer of the People, he was called, and customs and traditions by others long since forgotten, were treasured and remembered and practiced and taught by him to the unheeding younger generation.

These symbolic old customs are of tremendous interest to the ethnologist. Out of the old Chief's vast storehouse a few are preserved by the whites. Cinon Duro, unlike most Indians, did, at rare intervals, tell his reminiscences to his white friends, the old residents of Mesa Grande, who have given freely to the old man and pitied his dying race.

HISTORIC CEREMONIES.

Especially, his narration of the tribal ceremonies on the entrance of the young braves and maidens into the tribe, are of historic interest; these rites were done away with, with the establishment of the mission at Santa Ysabel by Father Gregorio, and Cinon Dure was the only Indian who still remembered these half-pagan, mystical festivals that date back to those freer, happier days before the padres came.

The young braves, in those old tribal days, were initiated into the tribe and manhood at the age of 17, when the great white lilac Tolvacho (Jimpson) flowers were in bloom, and the moon stood at the full.

The Tolvacho blossom has a special symbolic meaning to the Indian, and its flowers are sacred. The brown walls of the fiesta ramada were covered with the great lilac blossoms, and the earthern floor was decorated with strange symbols wrought in colored clays, red, yellow and white, in which were imbedded to help out the design, bits of bright-tinted stones. The grotesque figures so painstakingly executed represented the relations of the young braves to the world and symbolically outlined hisc duties.

A huge serpent figured largely in the decoration; its spotted body encircled the whole ramada, and where head and tail met were arranged moonstones in a compact design. The moonstone was the tribal stone, as the Tolvacho was the flower, the two to the Indian, seeming to resemble each other. The serpent in all the Mesa Grande Indian legends means terror and punishment, hints, in this case, of the fate of the young brave if he failed in his duties.



Photo by L. V. Pierce

CHIEF CINON DURO,
last head of the Mesa Grande Indian tribe, who has passed away at Mesa Grande.

For three days and three nights a great feast was held, in which the women took no part; at the height of the mad festivities the Tolvacho Cup, as it was called, was given to each of the young braves. This was a thick drink brewed from the great pale flowers. It produces a weird effect on the drinker, a strange muscular intoxication. The young men, to the clamor of uncouth instruments and solemn chanting of the tribe, wove themselves into a fantastic dance, leaping to wild heights in the red firelight, and howling as if to challenge their future fate. Not until the potency of the uncanny herb had been exhausted did the wild rhythm and wilder bodily contortions cease.

The young men at this point fell into a troubled sleep of utter exhaustion. But not yet is the Tolvacho spell quite spent. The old tribesmen gravely ranged themselves beside the fallen young men to watch and listen. Their restless moans, their broken murmurs are all noted. Presently, one mentions, in his inconsequential babble, a tree, or a lion, a bobcat or a rabbit perhaps; he has settled his spiritual fate; that animal, the Tolvacho charm has decided for him, has become his totem, his guardian spirit, a creature to be protected and sheltered all the young man's life in return for this mystical shelter and overlooking.

Thus one old Indian at Mesa Grande told me that the bear was "his little brother," meaning his totem, or protector. This is the last feature of the young men's tribal presentaion; the youths had become full-grown tribesmen, and were allowed to rest in peace where they had fallen.

ORDEAL FOR WOMEN.

The fate of the Indian girl was by no means the same. She came into an unenviable birthdright of labor and renunciation and unquestioning submission the day she was born, and early realized it. At fourteen of fifteen, perhaps, she became a woman and entered the "Pit of Fire" to typify her long lot of renunciation. This pit had been dug six or eight feet deep, and lined with straw and white sage and heated with hot stones.

Here the young women were placed for three endless days, eating nothing except a little atole (a meal made from white sage and wild oats,) and concentrating their minds, presumably, on their future duties, while the tribe, above ground, lugubriously chanted legends about the fate of the unsubmissive. Around the pit had been traced in colored clays the same vengeful serpent, to typify the awful fate of the unfaithful.

The girl's probation term, however, lasted longer than three days, though she did escape from the pit. Symbolically speaking, she never did escape. The following year was one long renunciation. She lived only on the unpalatable atole meal, and it was a matter of rivalry between the young maidens as to how little of even this one could eat and still continue in the land of the living. The more ascetic her accomplishment during that first year, the more maidenly, the more suitable wife she was considered, since, to the brave, even in a wife, "sand" was desirable. Hence the tremendous rivalry.

BUYING HIS BRIDE.

Some fine day a young man came to the ramada of her mother, bearing gifts; long chains of bright seeds or shells, or, perhaps, a cloak cunningly built of rabbit skins. The maiden felt it all. She never looked up from her slow making of uchme thread; it would have been shockingly unmaidenly.

The mother inspected the gifts critically; if she thought them a sufficient rich prize she decided to dispense with her daughter and accepted the gifts, and the young man came to the girl, crouching on the floor at her endless task, and took her hand.

"Will you go with me to the ramada of my mother?" was the accustomed form of proposal.

And the girl, seeing her mother still eyeing the gifts of exchange with satisfaction, perforce submissively answered as she had been schooled, "If you will."

There was never any choice with the girl; she passed from her own mother's espionage to that of his, often a severer; often against her will, I take it, the smoldering hearts of those Indian girls of a century ago were in no wise different from less primitive ones of today—when it came down to essentials, or a woman's notion of them.

Probably in the days of feasting and celebration that followed there were suppressed tragedies then—as poignant if more silent—than the present-day tragedies of femininity. Perhaps it is as well that Old Cinon's day is over. His lament is only the lament of the sentimental ethnologist: "Homone—sone!"

PRIEST PAID FOR MARRIAGE.

Woman in Will Contest Declares Father Mackin Stated He Had Given Chicago Man $50,000.

[BY THE ASSOCIATED PRESS—A.M.]

CHICAGO, Oct. 13.—A dispatch from Rock Island, Ill., says that the late Father Thomas Mackin said he had given $50,000 to C. A. Piamondon of Chicago to marry his present wife, who is a niece of the priest. This was the statement made by Mrs. Mary Crummie, wife of a nephew of Father Mackin, on the stand in the Circuit Court here yesterday.

Mrs. Crummie was a witness in a contest which has been brought by a number of the disinherited heirs to break the priest's will, which disposed of an estate valued at $200,000. She is not a party to the case, but her children are.

Father Mackin made his money in business in early life, and while he was connected with the church his estate grew. At the time he decided the nearest surviving relative was Mrs. Catherine McArdle, a sister, who died since the present case has been on trial.

Charles A. Piamondon said at his residence last night that Mrs. Piamondon's right to the legacy in Father Mackin's will was unquestioned—that the property really belonged to Mrs. Piamondon's father and that the priest held it in trust for her.

MANY VIEW ANCIENT BOOKS.

Collection of J. P. Morgan's Illuminated Manuscripts Contains Many from Middle Ages.

[BY THE ASSOCIATED PRESS—A.M.]

NEW YORK, Oct. 13.—A large number of people viewed the J. P. Morgan collection of illuminated manuscripts which was exhibited at Columbia University yesterday for the first time.

The manuscripts represented some of the rarest specimens of art in the Middle Ages. There are sixty-three volumes in all, representing nearly every country in Europe, and all of them are from 200 to 1200 years old.

The oldest are samples of the Christian art of the eighth century. One of them, a life of Christ, contains thirty full-page miniatures in brilliant coloring, in which gold predominates. The specimens of English painting contain a bestiary of the year 1150, with 500 miniatures of birds and beasts.

ALL ABOARD FOR KINGS COUNTY!

The garden spot of California, where millions of dollars are being invested in high class developments; where alfalfa, corn, fruit, wine, cattle, hogs, stock and almost anything seeded will produce more to the acre than anywhere else; where farmers prosper; where conditions and facilities are unexcelled; water in abundance, and where a 40-acre home is a heaven on earth.

Come To Our Offices And Investigate

Our wholesale department will supply large tracts for subdivision syndicates at attractive figures and terms, from 1000 to 30,000 acres.

Our retail department will close out some odds and ends this week. A few 40, 80, and 160 acre pieces in artesian belt. No alkali. From $12.50 per acre up.

Albert Rubenstein & Co.

311-312 Stimson Building

Rubenstein Building, Hanford, California

Delicious Wines & Liquors

Absolutely pure and immensely healthful. Riesling and Claret 75c a gallon. 8-year-old Port & Sherry $1 a gallon.

German American Wine Co.

314 West 5th St. Just off Broadway
Telephone 92 Home 428 Main

FURNITURE

Our motto: The best goods for the least money. Watch for our special ads. Wednesdays and Sundays.

R. W. PIERCE FURNITURE CO.
203-205-207 North Spring St.

EXTON

EVERYTHING IN MUSIC

331 SO. SPRING ST.

MONEY AND ITS DOINGS.

The bank clearings for the week in Los Angeles average very nearly $2,- ...00 a day, the aggregate being $11,- ...000. This is an increase over last ...ar of 12½ per cent., or about a nor- ...al increase as based upon the in- ...ease in population. Compared with ...y years ago, the increase is over 80 ...cent., a vastly greater increase ...in population.

...ll the large Coast cities show a ...y active use of money as indicated ...the great increase in bank clear- ...s over the previous year. The San ...ancisco clearings run to over $42,- ...000, an increase of about 20¼ per ...t over last year. Seattle comes to ...e front with clearings surpassing ...e Angeles for the second week in the ...ory of the two cities. The clear- ...s in the Sound city run to over $12,- ...000 and show the extraordinary in- ...ase over the previous year of more ...n 66 per cent. Portland, with short ...$7,000,000, has an increase of nearly ...per cent. The increase at Tacoma, ...the clearings were just short of ...000, was 26½ per cent., and Spo- ...e had a report of almost 32 per ...t increase. The increase at Salt ...e was nearly 23 per cent.

...Real estate deeds placed on rec- ...during the week ran from 168 to ...a day. The aggregate was 1421 ...total on record.

...There were eighty trust deeds ...ed on record.

...The mortgages for the week number ...and the releases numbered about ...A good many of these releases ...partial releases of mortgages, ...occurs often where a tract is sold ...a blanket mortgage covering the ...parcel, which is afterwards sub- ...ded into separate lots, and there ...ire sold and the proportion that ...ust bears to the whole tract of ...tgage is paid off. The amount in- ...in these mortgages ran as low ...$36.142 for one of the days of the ...k and as high as $314,613 for the ...last day of the week. The total ...unt of money involved in these ...tgages was $1,216,314.

...The largest sum for which any one ...ge was given was $100,000. ...This was taken by private capitalists ...6 per cent, gross, probably 5 per ...cent, net and another ...mortgages for $20,000 at 9 per cent. ...A bank took one of these ...and another bank loaned $8000 ...the same rate of interest. There ...was mortgage placed on record of ...$6 at 6 per cent. net and another ...$5,000 at the same rate. In this ...case the money secured by the ...mortgage was part of the purchase ...price of a tract of land. The rates of ...interest are not changed from those ...during a week ago, running up to ...as high as 11 per cent. gross and as ...low as 9 per cent. There was no money ...on record at less than 9 per cent. ...The New York bank statement for ...last week was a good one, showing sur- ...plus reservations amounting to a lit- ...tle over $13,000,000.

...In Los Angeles, as well as in ...other large centers of population ...in the country, the unusual demand for ...money for various purposes is fully ...satisfied and with this demand the ...rates are as firm as they have ...been. Most of the loans made during ...the week were taken by private cap- ...italists, the banks figuring in but a ...moderate number of the loans. ...Eastern exchanges for the ...week, numbering over fifty, ...showing increased exchanges for the ...week in some cases as 34 per ...cent., 45 per cent., 35 per ...cent., and so on. It is unquestionable that the ...money is unusually active, ...and for more than five years industries have been expand- ...and when ea... increase ove... comparison ...would be ex... The surplu... clearinghous... main to the ...banks of the ...the Treasury ...tribution is ...complished ...how much ...tions in Ne... at the end ... The money ...in the city ...average, and ...for the first ...month today ...last year, bu... low both the ... The building ...a little over ... Things app... "way down ... Herald of Bu... thirty-nine c... increase of ... than $22,000,0... turns will s... year of $39,0... property of ... risen from ... to $374,000,000 ... taxable value ...was a little ...has taken all ...the State fro... view.

Deposits of ...tered banks o... total of $353,3... 000,000 in a m...

The United ...on estimates ...done up to the ...the earnings o... year will total ...are net earnin... 000,000 to $40,0...

A letter fro... The Times sp... In that city ... day, Septembe... net revenue of ...city of Londo... year. What i... Not the Lond... London Coun... Street Journal, ...revenue of the ...out that the ar... of the end of ...the Battery to ...so much. The ...from Aldersgate ...Bar on the we... on the north t... Thames. The ...sents about one ...London has a ...square miles. I... money as Lond... would be most ...even in this d... millions seem ... London, the sm... debtedness amo... 000,000. That a... head of the po...

The results of ...sus of manufa... among the bulle... wonderful expa... New York in fi... The capital inve... goods produced ...creased one-thi... capital employe... fourth of all th... spect in the Unit... New England ...shows an increa... in manufactures ...000,000, and in th... $575,000,000.

The moment th... taxes materially, ...ernment will be ...world with a new ...ing to $1,100,000,... this new bond iss... to an equal amo...



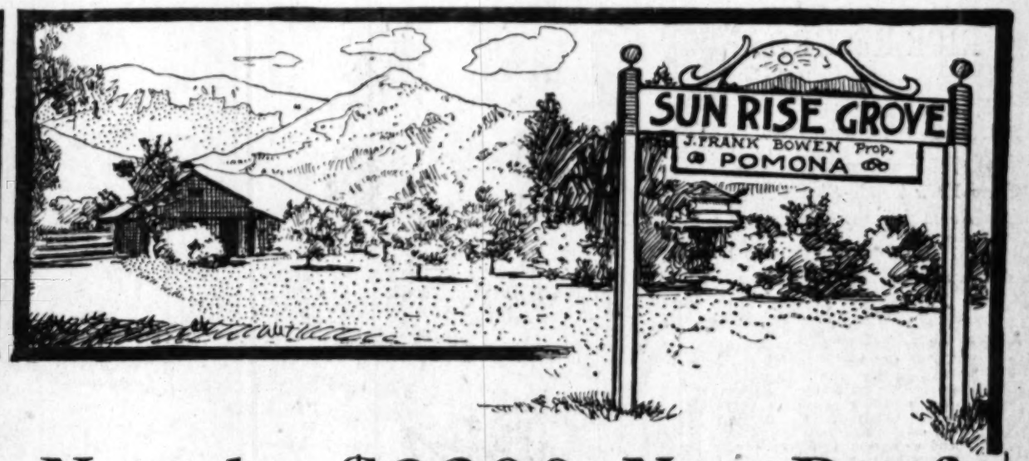
I have one of the finest orange gro... other advantages, including CHEAP WA... NOT HESITATE TO SAY SO PUBLIC... It may seem surprising that I offe... ests, which are extensive, demand my wh... ion which it must have.

This is indeed an exceptional oppo... conditions—in the best climate in the wo... repay intelligent care with enormous pro... This grove is so located as to com... It commands a superb view of a mountai... only 1 1-4 miles from two nice incorpor... the college town of Southern California; i...

This Pro...

J. FRAN...





Nearly $2300 Net Profit

On Two Carloads of Oranges

Over $22,000 Net Selling Proceeds in One Season from 65 Acres of Orange Trees

I sold this season two carloads of Valencia Oranges for a total net profit of $2,282.90, as shown by the fac simile checks, herewith reproduced. The fruit was from my Suunshine grove at Uplands, comprising eighty acres of choice Navels and Valencias, chiefly navels.

My net selling receipts from this grove for the season of 1906 were over $22,000, most of which was from 65 acres; some fifteen acres being budded on 15-year old lemon stock, and just coming into bearing.

I market my fruit direct; employ the best help that money can secure, and give my orchards the best care possible, in order to get the most satisfactory results. It pays to do so.

I have one of the finest orange groves in Southern California for location, productiveness, equipment and other advantages, including CHEAP WATER AND PLENTY OF IT, and profit-making certainties, and I DO NOT HESITATE TO SAY SO PUBLICLY IN PRINT.

It may seem surprising that I offer such a money-making, ideal home property for sale, but my other interests, which are extensive, demand my whole time, and I cannot give this grove the attention and personal supervision which it must have.

This is indeed an exceptional opportunity to acquire a gentleman's home in Southern California under ideal conditions—in the best climate in the world, amid sunshine and flowers and oranges, a home that will and does repay intelligent care with enormous profit.

This grove is so located as to combine in the happiest manner the advantages of both city and country life. It commands a superb view of a mountain range whose peaks are capped with snow even in mid-summer. It is only 1 1-4 miles from two nice incorporated towns—Uplands and Ontario, and only three miles from Claremont, a college town of Southern California; it is only six miles from Pomona, a splendid city of 7500 inhabitants.

From Los Angeles it is only one hour's ride on the steam cars with three railroads to choose from. Electric railway communication with Los Angeles will surely be established in the near future; the surveys are already made, and the round trip will be about 50c.

Sunshine ranch is midway between Los Angeles and Riverside, connected by the finest automobile driveway in Southern California—only a thirty-mile ride. Electric cars run almost to the door, with 5-cent fare to either Ontario or Uplands, which have the best of schools, all denominations of churches, and both of which are prohibition towns. Good neighbors, telephone service, electric lights and all city conveniences.

The grove has a comfortable residence, a fine, large, new barn, and is equipped with the best of stock and machinery.

I have also a fine 20-acre home grove within city limits of Pomona, nearly in full bearing, with buildings, which is for sale.

COULD ANYTHING MORE BE ASKED BY ANYONE WANTING AN IDEAL HOME IN THE LAND OF SUNSHINE AND FLOWERS?

This Property Will Divide Nicely Into Ten Acre Tracts. I Will Be Glad to Take the Matter Up as a whole, or in part, With One Interested in a Superb Home Place

FRANK BOWEN, Owner, 439-40-41 Douglas Building

...EY AND ITS DOINGS.

...k clearings for the week in ...ades average very nearly $2,-...by, the aggregate being $11,-... This is an increase over last ... 73⅞ per cent., or about a nor-...rease as based upon the in-...e population. Compared with ...ears ago, the increase is over 80 ...ent., a vastly greater increase ...e population.

...he large Coast cities show a ...active use of money as indicated ...e great increase in bank clear-...over the previous year. The San ...cisco clearings run to over $43,-...an increase of about 20¼ per ...over last year. Seattle comes to ...ame with clearings surpassing ...dred for the second week in the ...y of the two cities. The clear-...of the Sound city run to over $12,-... and show the extraordinary in-...over the previous year of more ...per cent. Portland, with short ...ek, has an increase of nearly ...per cent. The increase at Tacoma, ...e clearings were just short of ..., was 36½ per cent., and Spo-...ad a report of almost 32 per ...ncrease. The increase at Salt ...was nearly 23 per cent.

...real estate deeds placed on rec-...during the week ran from 168 to ...ay. The aggregate was 1421 ... There were eighty trust deeds ...on record.

...mortgages for the week number ...of the releases numbered about ...and many of these releases ...partial releases of mortgages. ...often where a tract is sold ...blanket mortgage covering the ...parcel, which is afterwards sub-...into separate lots, and there ...a release given when the ...is sold and the proportion that ...bears to the whole tract of ...is paid off. The amount in-...these mortgages ran as low ...for one of the days of the ...and as high as $114,613 for the ...day of the week. The total ...of money involved in these ...was $1,216,314.

...largest sum for which any one ...was given was $100,000, ...was taken by private capitalists ...per cent. gross, probably 6 per ...net. A bank took one of these ...for $50,000 at 9 per cent. ...and another bank loaned $4000 ...same rate of interest. There ...mortgages placed on record of ...at 6 per cent. net and another ...at the same rate. In this ...the money secured by the ...was part of the purchase ...a tract of land. The rates of ...are not changed from those ...a week ago, running up to ...to 11 per cent. gross and as ...as 12 per cent. There was no money ...loaned at less than 9 per cent. ...New York bank statement for ...week was a good one, showing sur-...reserves amounting to a lit-...$2,500,000.

...In Los Angeles, as well as in ...other large centers of population ...week the unusual demand for ...money for various purposes is fully ...supplied and with this demand the ...rates are as firm as they have ...been. Most of the loans made during ...week were taken by private cap-...italists, the banks figuring in but a ...comparatively small number of the loans ...made. The clearinghouse cities of the ...country numbering over fifty, ...have increased exchanges for the ...week above those for a year ...ago in some cases as 54 per ...cent., 45 per cent., 35 per ...cent., etc., but the unconscionable ...fact that the ...money is unusually active, ...and the five years industries have ...been expanding at a very rapid rate ...and when each year shows a continual ...increase over the previous year, the ...comparison with even five years ago ...would be exceedingly surprising.

The surplus shown by the New York clearinghouse banks is due in the main to the distributing among the banks of the country of $26,000,000 by the Treasury Department. This distribution is said to be now fully accomplished and it remains to be seen how much surplus the stock speculations in New York will leave of this at the end of another week.

The money going into new building in the city for the week is less than average, and only 25 per cent. of that for the first week in October. The month today shows some increase over last year, but falls about $200,000 below both the years previous to last. The building to date now amounts to a little over $1,000,000 for the month.

Things appear to be going all right "'way down in Alabama." The Age-Herald of Birmingham shows that in thirty-nine counties in that State the increase of tax values comes to more than $22,000,000, and the complete returns will show an increase for the year of $30,000,000. The total taxable property of the State in six years has risen from a valuation of $270,000,000 to $374,000,000. Before the war, the taxable value of Alabama property was a little less than $256,500,000. It has taken all this time to reconstruct the State from an industrial point of view.

Deposits of individuals in the chartered banks of Canada have reached a total of $553,312,000, an increase of $9,-000,000 in a month.

The United States Steel Corporation, on estimates based upon the business done up to the present time, claims that the earnings of the corporation for the year will total nearly $156,000,000. These are net earnings, which run from $36,-000,000 to $40,000,000 each quarter.

A letter from London written by The Times special correspondent now in that city and published on Sunday, September 30, showed that the net revenue of the corporation of the city of London comes to $11,000,000 a year. What is the city of London? Not the London represented by the London County Council. The Wall Street Journal, commenting upon the revenue of the city of London, points out that the area is only equal to that of the end of Manhattan Island from the Battery to the City Hall. Scarcely so much. The city of London extends from Aldergate on the east to Temple Bar on the west, and from Aldergate on the north to London Bridge on the Thames. The city of London represents about one square mile. The real London has an area of about 350 square miles. If Greater London spent money as London city does, the sum would be most sensationally colossal, even in this day when hundreds of millions seem so little. This city of London, the smaller area, has an indebtedness amounting to about $31,-000,000. That amounts to $1100 per head of the population.

The results of the United States census of manufactures recently issued among the bulletins of statistics show wonderful expansion in the State of New York in five years, 1900 to 1905. The capital invested and the value of goods produced is shown to have increased one-third. The increase in capital employed is $508,000,000, one-fourth of all the increase in this respect in the United States. In the six New England States this bulletin shows an increase of capital invested in manufactures amounting to $264,-000,000, and in the Southern States of $575,000,000.

The moment the money market relaxes materially, the Japanese government will be out in the financial world with a new bond issue, amounting to $1,100,000,000. The purpose of this new bond issue is to refund bonds to an equal amount issued at 6 per cent. interest during the war with Russia. This war loan is redeemable during the year 1907. The bonds would have been already on the market were it not that financiers in New York and London have advised the Japanese commissioner to await a better condition of the money market.

The Brazilian government has enabled the coffee growers of that republic to secure a loan of $20,000,000 which is used in buying up about 2,-000,000 bags of coffee. The purpose is to control the market in the Brazilian coffee crop and maintain a stable price throughout the crop year. To us in this country this looks a little like a combination in restraint of trade. It is certainly paternal government and looks as if the thing had gone to seed.

WOMEN'S CLUBS.

"Scotland" the Theme.

Norman Hill Nesbitt, who is conducting a class in French at Gamut Club Hall, will give an illustrated lecture on Scotland tomorrow evening in the hall. The lecture was postponed from Friday evening. Mr. Nesbitt's illustrations are from photos made by himself.

—o—

Federation Plans.

The annual meeting of the Los Angeles District Federation of Women's Clubs, over which Mrs. Oliver P. Bryant presides, will be convened November 21 and 22 in the Ebell Club rooms. Mrs. Frank Hyatt of Pomona is recording secretary of the federation, Mrs. R. W. Pridham of South Pasadena is corresponding secretary, Mrs. W. H. Johnson of Los Angeles is treasurer, and Mrs. E. B. Root serves as auditor.

—o—

"Soul of the Child."

The Cornwell-street Child-study Circle will meet Wednesday afternoon at 3:15. Mrs. Nico Beck Meyer will speak on "The Soul of the Child." All interested are invited to be present.

—o—

Officers Chosen.

Mrs. Mary Banning is the newly-chosen regent of Eschscholtzia Chapter, D.A.R., which met Thursday at the home of Mrs. W. E. Reed, No. 1418 Malvern avenue. Other officers chosen at this meeting are: Mr. W. W. McLeod, vice-regent; Mrs. William H. Fuller, recording secretary; Mrs. Freeman R. Cady, corresponding secretary; Mrs. Nathan Cott, treasurer; Mrs. J. W. Johnson, registrar; Mrs. H. C. Dillon, historian. Board members were named as follows: Mmes. H. S. Wright, C. E. Thom, W. B. Hemper, and H. C. Gooding. The chapter will be the guests of Mrs. Nathan Cole, Jr., at the Ebell Club-house November 6.

FOR CHORAL HALL OPENING.

Mrs. Robert J. Burdette will soon issue invitations to the number of between two and three hundred for a musicale and tea with which she will formally open Choral Hall of the new Temple Auditorium. The affair will be given Wednesday afternoon, November 7. Mrs. Burdette will be assisted by a number of prominent hostesses of Los Angeles and Pasadena and the event will be one of the most fashionable ones of the early fall season.

Shore Line Limited.

The parlor car train by daylight to San Francisco. Tickets Southern Pacific Office, 600 S. Spring street.

The Hill Crest Cafe.

25c. Try their noon-day special dinner, 25c. Served from 11:30 to 2 o'clock. Free Flight tickets with each 25c check.

A. T. Jergins & Co.

Hollenbeck Park

We have for sale one excellently located lot in this high-class Tract. It measures 45x158 feet, running back to a 20-foot alley in the rear. All improvements are in, lot is level, all ready to build on. We can sell this lot for $1050. We offer it on very advantageous terms. It will be taken quickly. If you are interested, see us about it without delay.

Hollenbeck Park Heights Tract is at the Southwest corner of Sixth and Breed streets — in the very best part of Boyle Heights —high, sightly, splendidly improved. Every lot in the Tract has been sold—on many lots first-class residences have been erected. Street car service is good — the neighborhood of the best.

This Company conducts a general realty business, making a specialty of good investment properties inside the city. Just now we have some especially strong buys in downtown business property that will pay a good income and should show substantial advances. See us about them.

Heights Tract

Suite 400 H. W. Hellman Bldg.

IVERS & POND PIANOS Sole Agents J. B BROWN MUSIC CO., 648 South Broadway

GOODYEAR RAIN COAT CO. One-Half Off on Cravenettes 210 S. Broadway

LEMONS BREAK PRICE RECORDS.

California Product Sells at Over Ten Dollars a Box.

New York Trade Shows Big Boom for Our Fruit.

Grapes and Oranges Gaining on Foreign Offerings.

[SPECIAL CORRESPONDENCE OF THE TIMES.]

NEW YORK, Oct. 9.—California lemons broke the price record the past week and sold for $10.25 a box. This represents the feeling of buyers toward really good fruit. The market is bare of everything excepting Californias and as a result the sales are made at very high rates. One whole car sold at a range of $7.50 and $10.25 a box and another sold at $5.62 and $9.50 a box, making a record for sustained lemon prices which had never been equaled here, while the outside range was the highest figure ever known in this market for domestic lemons. It was, moreover, 25 cents higher than the highest figure for foreign lemons this year. Thus one sale not only broke the California price record, but also broke the season price record for all lemons offered.

The continued warm weather (October up to last Sunday has been as warm as June,) has created a stronger demand for lemons than usually happens at this season. The effect of the heat has been to create a strong market and everything offered, if the quality was at all desirable, has sold at a high range of values. The demand has been larger than the supply in numerous instances and buyers have been obliged to go away unsatisfied.

The foreign lemon supply is light, only 20,000 boxes being afloat for this port. The quantity here is also small and buyers will have to depend upon California offerings for the bulk of their stock until new crop Sicily lemons arrive. Just when they are coming is not known.

ORANGE PRICES STEADY.

Not much interest is shown in oranges beyond satisfying the routine demand which always exists. Prices range around the usual amounts at this season. Fancy Valencia lates are worth from $5 and $6.25 a box from store and choice at $3.75 and $4. Sales are chiefly in small lots, rarely more than one or two boxes. Buyers take only what their trade demands. And at this season that isn't much. A few navels are coming from cold storage, but that supply is practically exhausted and what are offered in that way are expensive and do not sell readily.

Jamaica oranges are selling under a good demand. For repacked in barrels from store the price range is from $5.00 to $5.50, though the outside figure is rarely reached. Boxes repacked are worked out $2.75 for 200s, $2.90 for 276s, and $3.00 for 150s in a small way. The quantity arriving is not large, but the market is better than it was last year. Buyers appear more anxious to secure supplies, and business, as a whole, is more active. Whether this will encourage importers so they will send for larger quantities or not remains to be seen. Probably their action will be governed largely by the arrival of Floridas and other competitive influences which will begin to assert themselves shortly.

The Almeria grape market has been disappointing so far. To begin with, all the original reports concerning the excellent quality of the fruit have been exaggerated, or false. Nearly all that has thus far come forward has been more or less poor, and this has cast suspicion upon all the rest. The effect has been to force prices down on all offerings. Many have not paid the expense of getting them here. During the past week there was a better feeling and prices moved up a shade on best stock. But even at the best there has been no evident desire of buyers to obtain fruit at high values regardless of what is to come or what has gone before.

GRAPES MORE ACTIVE.

The competition of California grapes is having its effect on the foreign market. The excellent quality of the California product this year and the relatively favorable prices at which these grapes have sold have contributed to largely increase the distribution and make them new friends where previously they had none. The market for domestic grapes improves steadily, each year showing a larger demand and wider distribution than the year previous. The outlook this year is more promising than ever, and many predict for the California grape a future as brilliant as the navel orange. The quantity of Almeria grapes now afloat for this market aggregates 94,000 barrels.

The California orange business in the New York market has made great strides during the past few years. Many dealers in New York confine their operations to California fruit alone, never touching any other variety. The number of dealers who will handle California fruit exclusively will increase under influences which now obtain in this market. Never before was there such harmony among the interests which control and handle the fruit.

The business on the part of receivers is conducted upon a totally different basis from what it has been. There is no attempt to cut prices and thus produce an artificial demand. There is no effort to make the other fellow sell at a loss and thus drive him out of business. All that has passed away and the market is conducted upon broader and more business-like lines.

NO MORE BICKERING.

All through the past season every operator worked with but one object in view: To obtain the best possible prices for his respective shippers, and this effort increased the profits from the sale of oranges beyond anticipation. Bickering and mud throwing appear to have ceased.

One of the largest factors in the field, and one of the most powerful influences in creating this harmonious feeling has been the California Fruit Growers' Exchange. The holdings of this organization have at all times been very large, yet it has never been domineering and has never attempted to dictate terms or conditions. When the largest factor in the field adopts the more progressive methods it is sure that the others will have to do the same or cease to attract patronage. The fair and honorable methods of this organization have made for it a reputation among buyers which is worth much to the growers whose fruit is sold through its agent here.

BEECHAM'S Cold Cure, guaranteed cure in twenty-four hours. Sun Drug Co. (8 stores.)

The Hill Crest Cafe.

Top of Angels' Flight. Come up where it is cool and try our special noonday dinner. Free Flight tickets included. Best on earth for 25c. Served from 11:30 to 2 o'clock.

For Lagrippe—Liver Beans.

One at bedtime, they never fail.



Four Bargains that Will Bring Fortunes to the Lucky Buyers in Less than Six Months

IF PURCHASED NOW

Robert Marsh & Co.

H. W. Hellman Building

Ground Floor Main Corridor *Both Phones Ex. 175*

The Hotel Lillie—60 x155 ft. on Hill between Fifth and Sixth—the best buy on Hill St.—faces Central Park.

$140,000

Southwest Corner of Ninth and Spring—117 x149 ft.—a strategic business point—the price is low—see us about it.

Northeast Corner Broadway and Eighth 100x120 ft. at a price which makes it the bargain buy of Broadway.

850 South Hill Street 40x125—close to the new $1,500,000 Hamburger Store.

$60,000

SEVEN HAIR FACTS

ONE

Dandruff is a contagious disease caused by a microbe.

TWO

Dandruff is a forerunner of itching scalp, falling hair and baldness.

THREE

Chronic baldness is incurable.

FOUR

The cause of dandruff can not be washed out of the scalp with soap and water.

FIVE

The only way to cure dandruff and falling hair is to kill the germ that causes it.

SIX

Each day that dandruff is neglected, adds to the permanent injury of the scalp, for dandruff does not cease voluntarily while the hair lasts.

SEVEN

The only safe and satisfactory remedy that will kill the dandruff germ and keep it out of the scalp is Newbro's Herpicide.

Kill the dandruff germ with Newbro's Herpicide and the hair is bound to grow as nature intended. Almost marvelous results sometimes follow the continued use of Herpicide.

AT DRUG STORES

Send 10c in stamps to The Herpicide Co Dept. N., Detroit, Mich., for a sample.

BE SURE YOU GET HERPICIDE

FOR SALE AT ALL DRUG STORES

CHAMBER OF COMMERCE.

Wilson at Home, and Wiggins Coming. Repair Work in Progress After Fire.

Charles L. Wilson, superintendent of exhibits of the Chamber of Commerce, arrived from Atlantic City yesterday. Mr. Wilson reports a prosperous season and a pleasant trip, and is glad to be again in the sunshine of Southern California. His furniture, which was all stored in the Chamber of Commerce, fortunately escaped the recent fire, although by but a narrow margin.

Mr. Wiggins is expected in from Sacramento today or tomorrow.

Repair work is progressing in the exhibit, which was but little damaged by the elements to which it was exposed the other night.

One of the largest pieces destroyed is a very fine relief map, which was featured at the St. Louis Exposition. This was apparently made of papier maché, and the water caused it to swell and warp beyond the point of repair. It is estimated to be worth $800.

UNION LEAGUE LADIES' NIGHT.

The Union League has issued invitations for a ladies' night next Thursday at 8:30 p.m. It is anticipated that this will be a delightful affair. Cards and dancing will be the entertainment features.



JEFFERSON ST. PARK

ON THE

Only 20 minutes from Broadway on West Jefferson and Arlington Streets. Take Interurban West Jefferson Street Car. :: ::

GREAT BOULEVARD TO THE SEA

Do you see the point? Los Angeles is growing to meet the commerce of the sea; it is being built up toward the sea more rapidly than in any other direction.

The greatest and best growth of Los Angeles is to the southwest. JEFFERSON STREET PARK IS IN THE DIRECT PATH OF ITS MOST WONDERFUL PROGRESS, on "The Great Boulevard to the Sea." It is in the center of great building activity; building makes values rise.

CLOSE-IN—Just the right distance from the business district.

LOTS ARE GOING FAST. Jefferson St. Park is the best selling tract in the city.

It has first class improvements, including THE FINEST WATER IN SOUTHERN CALIFORNIA piped to each lot.

We have lots as low as $575, making the tract the best moderate price subdivision on the market. Nowhere else can the person of small means seeking home or investment secure, on easy terms, eligible property with so great profit-making certainties. We have understated rather than exaggerated the facts. Investigate—decide for yourself.

Terms, one-fourth down, balance six, twelve and eighteen months. Five per cent. off for cash. For maps and full information see owners' representatives:

Ben N. Powers
234 Byrne Building
Home 3041

G. G. Johnson
204-205 Bryson Bldg.
Home 180

Arthur W. Kinney Company
119 Merchants' Trust Building
Home A 9242 Ground Floor Main 3233

Something Attractive at Hollywood

We have a few lots in West Hollywood, located in the two tracts recently platted by us, and upon which the finishing touches are just being placed, that we can sell at lower figures than any adjoining property, even in acreage. We bought this property before the advance, and if you will call to see us, we will convince you that we will give you a large slice of our early purchase.

Our location is all that can be desired, being just southwest of the big high school building and between the two car lines. See us at once if you want something good in Hollywood at the right price. F. S. Pettangill, agent on tract.

Ross & Lindsey

314 H. W. Hellman Building

Phones—Main 4822, Home 7662



The best equipped dental office on the Pacific Coast. Every painless method and up-to-date instrument known to modern dentistry in this office. All instruments thoroughly sterilized before being used. All our operators are graduates of the best Eastern Dental Colleges and have passed the California State Board Examination, hence have a license to practice in this State; are men of years of experience and are experts, each in his respective branch.

Free -$100- Free

for any tooth we cannot fill or extract without pain.

A written guarantee for 10 years on all work.

$4.50 Set of Teeth $4.50

NO FIT NO PAY

Gold Crowns, $4.00; Bridge Work, $4.00; Gold Fillings, 75c up; Silver Fillings, 50c up. Examination and advice free.

Broadway Dentists

482½ S. BROADWAY

Also open evenings and Sunday forenoons.

For Sale---

Eagle Rock Valley Sycamore Glen

Lots average 50x150; prices are from $100 to $300; terms are $10 down and $5 per month; 6 per cent. interest.

CRITES, MYERS & KULLI,
107 S. Avenue 64 (Garvanza P.O. Bldg.)

Main Street South Park Tract

Moneta avenue car runs through it. Only $500 and up.

F. D. PARKER CO.,
Orpheum Theater Bldg.
THE BURCK-GWYNN CO.,
106 S. Broadway.

Miramonte Park

An extension of the widely-known and universally popular

Miramonte Tract

Same Advantages—Same Improvements.

RUFUS P. SPALDING, Owner, 607 W. Hellman Building. Phone, Main 8961, Sunset Main 3502.

Pomona Property

See us before buying. We have some fine bargains. MORRIS H. WOOD CO., 636 Pacific Electric Bldg. Phone 7303 or Main 3202.

S. Vermont Ave. Tract

Lots 50x143 feet—$550—on 5 lines. 20 minutes out. Easy terms. Substantial improvements.

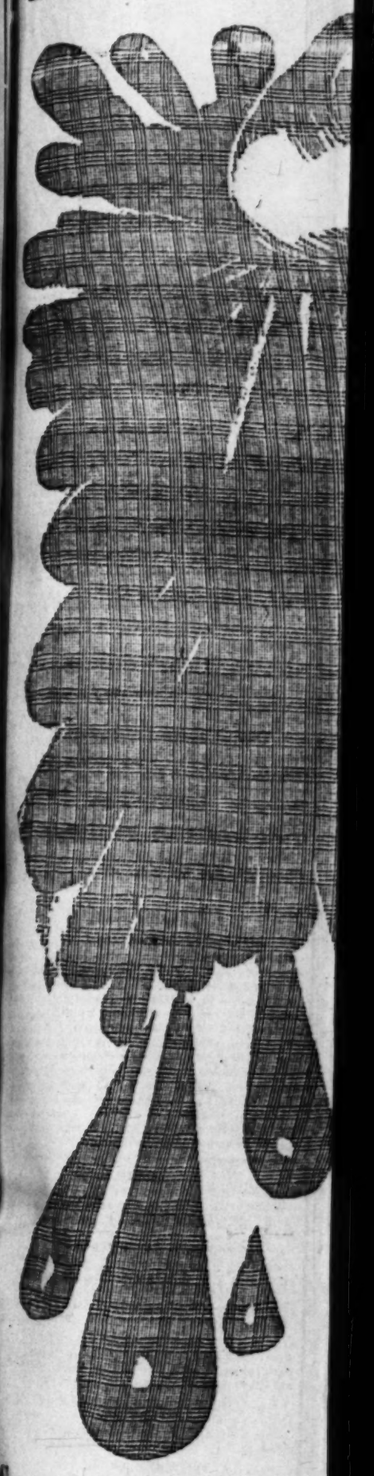
ROBT. MITCHELL CO.,
OWNERS
808 SOUTH BROADWAY

West Hollywood

Lots for Sale
From $450 up on monthly payments.

C. A. Sumner & Co.
214 L. A. Trust Building
Cor. 2nd and Spring

SUNDAY, OCTOBER 14, 1906.



Owe

No amount of adv
had only served to
RITY on the part
could not duplicat

T

Owe to yourself a
you not only the f
clusive, beautiful,

A.

Founders and



Not Alone To PRINTERS Ink

DOES

NAPLES

Owe Its Unprecedented Success

No amount of advertising would make a success of this proposition---unless the CLOSEST INVESTIGATION had only served to strengthen the faith of the prospective investor revealing nothing but MERIT and INTEGRITY on the part of the builders, and a WORLD OF NATURAL ADVANTAGES that the wealth of a CROESUS could not duplicate.

Therefore! You! Right Now!

Owe to yourself a trip to this marvelous resort building on the shores of the BAY OF NAPLES, which offers to you not only the foundation of a comfortable fortune, BUT the realization of your dream for a home in an exclusive, beautiful, still-water resort.

Take Huntington Beach-Newport Cars. 40-Minute Service
Free Gondola and Launch Rides

A.M. & A.C. PARSONS

Founders and Sole Agents — Ground Floor, Huntington Building

Here's a Page of Irresistible Bargains that Cannot Be Surpassed = Your Shopping Guide for the Week

75c Muslin Drawers 50c

Ladies' plain drawers; extra quality cambric; fine lawn ruffle; trimmed with small hem; stitched tuck and wide hemstitched hem; regular 75c value. Special 50c.

Hale's
GOOD GOODS.
107-9-11 North Spring Street.

$2 Cambric Gowns $1.75

Ladies' extra size cambric gowns; some trimmed with plain tucked yoke; also some with fancy lace insertion and tucks; regular $2.00 value. Special $1.75.

Richly Tailored Apparel for Fall

Matchless in Beauty, Quality, Style and Price

Bargains Unparalleled for This Week

Regardless of other stores, other sales, etc., Hale's Garment Department continues to hold its enviable position of regard in the estimation of the women of Los Angeles. It is generally admited that a tailored garment from Hale's is always what it should be—correct in style, remarkable for beauty and fine quality—perfect fitting and reasonably priced. A satisfactory garment in the broadest sense of the word.

Special at Hale's This Week
$30.00 Tailored Suits $25.00

This stylish and up-to-date suit comes in chiffon broadcloth; blouse jacket style with peplum back and front; has yoke effect with black silk piping; fancy vest front; three-quarter sleeve; skirt is seven-gored with box plaits down front and back; side panel plain with pleated flounce effect at the bottom; comes in black and navy blue; regular $30.00 value for $25.00.

Special at Hale's This Week
$20.00 Tailored Suits $15.00

These tailored suits come in light and dark shades of gray mixtures; semi-fitted coat; hip length; single breasted; buttoned through front with shawl collar; trimmed with black moire; stitched breast pocket and two hip pockets; regular coat sleeve with turnover cuff; skirt is thirteen gored in box pleated effect; this is a regular $20.00 value for $15.00.

New Cravenettes Worth $20.00 for $17.00

YOU'LL NEED ONE

They come in tan and oxford gray cravenette; full length with box back; strap stitched down the back; military collar; double breasted with patch pockets; full coat sleeve with turn back cuff; this is a regular $20.00 value. Special $17.00.

Extra Special

$5.00 Walking Skirts $2.45

These skirts are odds and ends of stock; some samples as well as regular stock; they come in all colors, light and dark shades of gray, dark green, navy blue and black; they are all good styles; regular $5.00 stock. Special $2.45.

We suggest you come early for these. Such a snap!

New Lace Waists $6.50 Value for $4.75

Dainty and Dressy

They come in allover lace net, tucked and trimmed with Baby Irish lace insertion; some are allover baby crochet lace trimmed with lace medallions; they are the latest styles; short sleeves and fancy collars; there are five different styles; regular $6.00 and $6.50 waists reduced to $4.75; all sizes. A special for Monday.

Knit Underwear, For Fall and Winter

Time for it, and as Usual, Hale's Offers Best Values for Least Money. Have Most Desirable Sorts for All the Family

For Women



FLEECED VESTS 25c

Women's gray fleeced cotton vests, high neck, long sleeves, pants ankle length; French band..... 25c

VESTS AND PANTS 35c

Women's white ribbed and shaped fleeced cotton vests, high neck, long sleeves, pants French band, ankle length..... 35c

65c UNDERWEAR 50c

Women's cream or white medium weight cotton vests, high neck, long sleeves, hand crocheted silk finish, pants French or string band, ankle length, tight taped waist, ankle length; value 65c; special..... 50c

ONEITA COMBINATION 50c

Women's Oneita Combination suits, cream and ecru color, high neck, long sleeves, ankle length..... 50c

WOOL UNDERWEAR 75c

Women's heavy gray mixed wool, flat underwear, vests high neck, long sleeves, drawers ankle length..... 75c

SCARLET WOOL $1.00

Women's all wool scarlet underwear, vests high neck, long sleeves, drawers ankle length..... $1.00

For Children

CHILDREN'S COMBINATION 25c

Small sizes, gray fleeced cotton combination suits, high neck, long sleeves, ankle length, open down front; sizes 2 to 4 years..... 25c

FLEECED VESTS 25c

Misses' cream ribbed fleeced cotton vests, high neck, long sleeves, pants ankle length, sizes 2 to 10 years..... 25c

CHILDREN'S SLEEPING GARMENTS 50c

Children's gray or cream ribbed and shaped fleeced sleeping garments, with feet, sizes 6 months, 10 years..... 50c

75c COMBINATIONS 50c

Boys' or Girls' cream fleeced cotton combination suits, high neck, long sleeves, ankle length; value 75c; special..... 50c

INFANTS' BANDS 25c

Infants' silk and wool knit bands, straps over shoulders; all sizes..... 25c

INFANTS' WRAPPERS 25c

Infants' cream ribbed cotton wrappers, button down front, long sleeves..... 25c

THE NEW DRESS GOODS AND SILKS FOR FALL

Never So Pretty Before—A Few Suggestions From the Best Selected Assortments in Los Angeles

$1.25 Broadcloth $1.00

50 pieces 52-inch broadcloth in all colors, including black; extra good, smoth cloth; all wool; sold usually at $1.25 a yard. Sale price $1.00.

Plaid Serges $2.00 and $1.50

Extra fine plaid worsted serges; 50 inches wide in plain grounds with invisible hairline plaid effects; very swell, $2.00 and $1.50.

Rainbow Plaid Silks $1.25

Rainbow plaid silks; the newest silk for waists or suits; all colors and combinations; $1.25.

98c Taffeta Silk 79c

10 pieces 36-inch black taffeta silk; good heavy, bright silk; regular 98c grade; 79c.

Royal Silk 58c

Royal silk, the best lining silk made; fully guaranteed; in all colors, including black, white and cream; 58c.

Three Specials For Men—All Exceptional



Our men's furnishings are just as good-but always priced lower than at exclusive furnishing stores.

MEN'S SHIRTS 69c.

These shirts are made of blue chambray and madras and have two detachable collars of same material. They are cut full size and are extra value at 69c. On sale Monday.

$1.50 PAJAMAS $1.25.

Men's pajamas in elegant patterns of heavy Domet flannel; nicely made and cut large; worth $1.50 a suit. Monday $1.25.

MEN'S 60c WORK SHIRTS 48c.

An extra heavy work shirt made of heavy chambray in tan, gray and white stripe; also black and white twill and many other patterns; all well made and cut large; all sizes from 14½ to 17; a good value at 60c. Monday 48c.

Another Baby Day at Hale's Monday

NEW EIDERDOWNS
SILK EMBROIDERED FLANNELS

$1.00 and $1.25 Baby Flannels 85c

10 full pieces of silk embroidered white baby flannels; all different designs; just the right skirt width; Monday's selling 85c a yard. Better grades for $1.25, $1.50 and $2.00 a yd.

12½c Cotton Shaker and Canton Flannels 10c

A box of each, about 1000 yards in each case of these pure white extra weight Canton or Shaker flannels; Mondays selling 10c.

TRY OUR NO NETTLE FLANNELS
COTTON AND WOOL SHAKER FLANNELS

50c Flannels 39c

5 pieces each of Hale's no nettle and Saxony white flannel; the no nettle is linen warp and the Saxony is pure lamb's wool; free from burrs; don't miss it Monday; 39c a yard.

$1.00 Double Faced Eiderdown 85c

This double faced eiderdown is soft, cream white; extra heavy; nice for opera capes and baby coats; Monday 85c.

25c Sateen 19c

36-inch mercerized sateen in 38 colors; fine, soft quality; always 25c a yard; 19c a yard.

20c and 25c Cotton Laces 9c

Beautiful cotton laces; 3 to 9 inches wide, with insertions to match; choice patterns; good, firm, serviceable wash laces; worth 20c and 25c a yard; special 9c a yard.

Oriental Allovers $1.19

Worth $2.00 and $3.00

New net allover laces in a large variety of small, medium and showy patterns; extra pretty for waists, yokes, trimming, etc.; $2.00 and $3.00 allovers; special Monday $1.19 a yard.

Good Goods cheap in price only

Hale's
GOOD GOODS
107-9-11 North Spring Street

Get it at HALES It's Better

Hotel and Restaurant Supplies Wear-Resisting---Good Looking

Damasks, Napkins, Towels, Sheets

The Best Sorts at Special Prices

Here's a Leader. 65c Damask 48c

All linen damask; comes 60 to 62 inches wide in floral and check designs; good heavy weight for Monday's selling; 48c a yard. Indian Head or check napkins 50c a dozen.

90c Damask 75c

Pure linen bleached damask in snow drop, scroll and floral designs; extra heavy; smooth long fiber Irish linen; Monday's selling 75c.

20c Huck Towels 12½c

200 dozen hemstitched huck towels; all white, soft finish; heavy, very absorbent; well made; Monday's selling 12½c each.

Odd Lots of Napkins 69c a ½ Doz. Worth from $2.00 to $2.50 a Doz.

Odd lots of napkins from our White Squadron sale; some numbers are badly broken—only one-half dozen left of a pattern; of some, 2 dozen are left; they are all put in one lot and you may have your choice of any half dozen napkins worth from $2.00 to $2.50 a dozen for 69c a half dozen.

10c and 12½c Crash 8⅓c

2 solid bales of crash; plain red border; glass crash and cream color crash; Monday's selling 8 1-3c a yard.

35c Tray and Lunch Cloths 25c

Linen tray and lunch cloths either hemstitched or with Spanish drawn work and plain centers; Monday's selling 25c each.

$1.25 Bed Spread 98c

Extra large white bed spread; double bed size; pearl hemmed; Marseilles pattern; Monday's selling 98c. No phone orders; not more than 4 to a purchaser.

Our West Lake Sheet 59c

Only 300 in the lot; 81 by 90; linen finish; extra heavy; washes and wears like linen; small seam in center; 59c each.

Special 95c Restaurant Napkins 75c Special

500 dozen linen restaurant napkins; neat hair line stripe border; good size; Monday's selling 75c.

$2.75 Knotted Fringe Bed Spreads $2.19

100 bed spreads in the lot—our White Squadron brand; extra large; Marseilles pattern; Monday's selling $2.19.

Hale's for Curtains--Of Course

Everybody knows there isn't a better place in the city to buy curtains, draperies, etc., than at Hale's. Dependable qualities always and priced no higher than you pay for questionable sorts elsewhere.

$1.50 Lace Curtains 98c a Pr.

Dainty white and Arabian lace curtains in pretty new floral patterns and allover designs; made from good quality net; 54 inches wide, 3 yards long; regular $1.50. Monday 98c a pair.

75c Lace Curtains 35c a Pr.

Good white and Arabian curtains in pretty Grecian borders with overlocked stitched edges; they're a snap at 75c. Monday, 8 to 11:30 a. m. only, 35c a pair.

$4.00 and $5.00 Novelty Curtains $2.25

Irish point novelty curtains; another assortment of beautiful white and Arabian curtains; one, two and three pairs of a kind only; that's why we will close them out at less than half price.



25c Fancy Curtain Muslin 12½c

Extra fine quality curtain muslin; pretty designs; full 36 inches wide; as an extra offering Monday 12½c a yard.

New Curtain Madras

We have just received an even 100 pieces of madras in all the new designs; almost no end of pretty color combinations; they range in price from $1.50 to 20c a yard.

10c Curtain Scrim 5c a Yard

2000 yards of good quality curtain scrim in lace stripes; just the thing for sash curtains; 10c quality. On sale Monday, 8 to 10:30 a. m., at 5c a yard.

$7.50 and $8 Arabian Curtains $5.00

Arabian curtains with plain center and beautiful borders and corners; they are 50 and 54 inches wide; 3½ yards long; these curtains are cheap at $8.00. Monday only, $5.00 a pair.

$7.50 Portieres $4.95 a Pair

Handsome full mercerized armure weaves; floral and Oriental designs and colorings; regular $7.50 values. Monday $4.95 a pair.

$3.50 Couch Covers $2.25

Extra heavy tapestry couch covers; 60 inches wide, 9 feet long; rich, Turkish designs; a splendid assortment of colors. Monday $2.25 each.

Sale of Housefurnishings

Seven specials that will cause the money-saving housekeeper to make an early trip to Hale's.

$3.95 Art Squares $2.80—Others Reduced in Proportion

For a special in floor covering, we place on sale tomorrow the new Royal 3-ply Granite Art Square. These are without doubt the less costly and best floor covering, being close twisted, smooth face, easy to sweep and keep clean. Absolutely fast colors and of very pretty patterns. Cut prices tomorrow.

7½x9.....cut from $3.95 to $2.80
9x9.....cut from $4.50 to $3.50
9x10½.....cut from $5.25 to $4.10
9x12.....cut from $5.75 to $4.65

$5.50 Wool Blanket $4.00

Our 85 per cent. purest wool mixed blanket; just mixture of warp enough to protect shrinkage; very heavy woolly fleece finished; finely carded silk bound ends; fancy borders; for a tomorrow blanket special, $4.00.

$4.25 Wool Mixed Blanket $3.25

A fine wool slightly mixed warp blanket finely carded, heavy wool fleece face; very soft heavy silk finished ends, fancy borders; a tomorrow special, $3.25.

$1.30 Pure Feather Pillow $1

These are fine quality pure all feather sanitary cured, with absolutely feather proof covering; 3½ lbs. size, 21x27-in. Will be on sale tomorrow at $1.00 each.

$1.75 Velvet Rug $1.10

50 in the lot of factory samples, size 27x36 in., nicely bound ends, beautiful line of colors, and best quality velvet carpeting made; nice for sitting room or parlor; cheap at $1.75. While they last tomorrow $1.10 each.

$1.40 1 1-4 Blanket $1.00

Our regular $1.40 11-4 size blanket, extra weight double face heavy fleece, silk overcast finished ends, fancy borders; colors tan, gray, white. A tomorrow special $1.00.

$1.35 Bed Comfort $1.10

Extra size bed comfort, extra heavy made from cleanest white sheet cotton, with extra fine quality fancy covering well tied; all colors and patterns. Remember our regular $1.35 value tomorrow $1.10.

Hale's
GOOD GOODS.
107-9-11 North Spring Street.



It's
Just This

You get satisfaction with every purchase made at the Hale store. You may spend 5 cents, one dollar or a thousand and your money will buy the very best values possible to secure. Quality is first and price a close second. We want you to trade with us and are constantly planning to offer such additional inducements that you cannot afford to stay away. This page, for instance, is more than full of attractions that cannot be duplicated.

Val. Laces $1.35 a Piece
Values to $3.00 a Piece.

3000 pieces of French, German and Point Val. laces and insertions; large variety of desirable patterns; good firm meshes and edges; values to $3.00 a piece. Monday $1.35 a piece of 12 yards.

$1.25 Kid Gloves 89c

Two-clasp kid gloves; extra qualities; all shades of mode, brown, gray, blue, red, black, white; over-seam Paris Point embroidered; a bargain at $1.25 a pair. Monday 89c a pair.

35c Chiffon Veilings

Chiffon veiling in blue embroidered in figure dot design; just the thing for auto and dress veils; worth 35c a yard. Monday 15c a yard.

Pyrography

Our new section devoted exclusively to pyrography outfits, sundries and materials, in charge of an expert carver and burner, extends an invitation to all to come and get information on how these materials are sold a great deal less than at other stores. Also, how the different articles are burnt with a number of new and up-to-date designs of different backgrounds for the different pieces. Our outfits are all in perfect condition—a great help for an amateur to begin; no damaged bellows or tubing; all points are tested and all the wooden pieces are of the best basswood and the designs are the very latest and distinct in every particular; for early shoppers we will have some special bargains; come and see.

10c MUSLIN 8 1-3c.

Only one case of Silvercrest bleached soft finish muslin; soft, free from dressing; for family use. Monday's selling 8 1-3c yard; limited.

$1.75 WRAPPERS $1.25

They come in the finest grade of fancy percale; caps over the shoulders; trimmed with fancy braid; full skirts with deep flounce; the one price wrapper also comes in French percale; similarly; regular $1.75 value for $1.25.

10c PERCALES 8 1-3c.

Five solid boxes of new percales in light and dark blues, medium reds and black and white; all small figures. Monday's selling 8 1-3c.

10c AND 12½c GINGHAMS 8c.

One box containing about 1000 yards of dress ginghams; good dark styles. Monday's selling will be brisk at 7c.

25c WASH GOODS 19c.

This assorted lot contains soft finish long cloth, nainsook, neat striped and checked dimities; also an excellent quality of 40-inch India linon; same as Hollywood. Monday's selling 19c.

20c MERCERIZED POPLIN 12½c.

Mercerized poplin in shades of green, tan, navy, new blue, cream and white. Monday's selling 12½c a yard.

FLEECE CREPONET WAISTINGS 25c.

A solid case of new fall styles in these popular waistings and wrapper flannels for 10c a yard.

35c GERMAN EIDERDOWN 25c.

A case of neat stripes and small designs in fancy faced German eiderdown; dark colorings; 36 inches wide; piece a double faced cloth. 25c a yard.

30c EMBROIDERED GINGHAM 19c.

1000 yards of mercerized embroidered gingham; good weight; figures and checks on solid grounds; a very pretty effect for street wear; in all the popular new shades. 19c.

Corsets



None but perfect fitting, long wearing models in all wel known makes ever found at Hale's.

Rust Proof at $1.00

Warner's rust proof, high bust, even round length corset, made of heavy drilling, bones incased on outsides, especially made for stout figures; drab and black. Special value for $1.00

RUST PROOF AT $1.00.

Warner's rust proof; medium high bust; straight front corset; made of good sateen; front supporters .....

WORTH 75c FOR 39c.

A straight front, bias cut corset, in long or medium length; high or medium high bust; good quality sateen; lace trimmed; 75c value .....

TAPE GIRDLE 25c.

A girdle, made of good quality tape; steel 10½-inch front steel; good value; white, pink and blue .....

SILK SUPPORTERS 50c.

Special good value in a silk suspender web supporter; large front pad; excellent clasps; gives fine wear .....

RUFFLED SUPPORTERS 25c.

Ladies' sew-on and pin-on supporters; heavy elastic and fancy ruffled edge; special value .....

15c SUPPORTERS 12½c.

Special value in a heavy plain, black elastic; good clasps; comes in white, black and drab; regular 15c supporters; special .....

The Pink Sheet.
IN THE FIELD OF SPORTS.

XXV[TH] YEAR.

Hunting S
—OPENS TOMO
FOR
QUAIL, DUCK, CURLEW, PLOV
LOTS OF OPEN QUAIL GROUND
MARSHES. IF YOU DON'T KNOW
IN AND WE WILL TELL

We Can Sell You a Shot Gu
and Upward and Take Your Old
USE US FOR YOUR HUNTING OUTFIT—KHA
BOOTS, SWEATERS, SPECIAL AMMUNITI
CAMP OUTFITS, ETC. SHOT GUNS

Tufts-Lyon Ar
132-134 South Spring

IF YOU BUY AN AUTOMOBILE
PROMISE OF DELIVERY "BYE AND
THANK YOUR STARS THAT TH
GOOD. IF YOU BUY A

Re

YOU DON'T HAVE TO WAIT—YOU
AT ONCE, FOR

Immediate De

Incidentally, it's the best car on the mark
prove it. Wouldn't you like to be
H.P. Touring Car $1350 8 H.P.

LEON T. SHE
HOME
OXN 162
REO MOTOR CA
633 S. GRAND AV
H. M. FULLER, City Sales

Important N

Any reputable business man who wa
to the Blockade on East Third St. (bet
1:30 p. m., Oct. 10th), between a
Adams street car and my automobile
fer a favor upon me, as well as c
driver of a vehicle on our public stree
municating with me either Monday,
Wednesday morning of this week, as
tained counsel for the purpose of m
a test case.

Leon T. Shettler
633 South G

ck and Quail Season
morrow, October 1
Call on us for Guns and A
tion. We Are Headquarte
arker, Smith, Lefev
and Remington
Yes, WE RENT G
ve just received a good assortment of
decorating purposes
"HEADQUARTERS FOR EVERYTHING OUTING AND

YAS-CL
SPORTING GOODS CO
W. Third Street Phones Home 6266

F. BALL
SPRING ST.
THE QUALITY
Establish
GOLD **$1.95** SIL
MOUNTED BRIAR PIPES
IN CASES
mouth pieces up to four inches long. They are from $2.50 to $5.00 each. ONE WEEK O
Y FOR BEST CHOICE. Fine pipe repairing.
Mail Orders Given Careful Attention.

h for our 4-cylinder announce
"Immediate Delivery"
Jr. Bennett Automob
1203-05 South Main

SPORTING SECTION.

The Pink Sheet. IN THE FIELD OF SPORTS.

Los Angeles Sunday Times

Part III.—8 Pages. SPORTS AND SPORTSMEN.

XLVTH YEAR. SUNDAY MORNING, OCTOBER 14, 1906. On All News Stands, Trains and Streets. 5 CENTS

Hunting Season
—OPENS TOMORROW—
FOR
QUAIL, DUCK, CURLEW, PLOVER AND RAIL
OUTS OF OPEN QUAIL GROUND AND SOME DUCK MARSHES. IF YOU DON'T KNOW WHERE, COME IN AND WE WILL TELL YOU.
We Can Sell You a Shot Gun For $5.00
and Upward and Take Your Old Gun in Trade
US FOR YOUR HUNTING OUTFIT—KHAKI CLOTHING, RUBBER BOOTS, SWEATERS, SPECIAL AMMUNITION, SHELL CASES, CAMP OUTFITS, ETC. SHOT GUNS FOR RENT.
Lufts-Lyon Arms Co.
132-134 South Spring Street

IF YOU BUY AN AUTOMOBILE ON THE PROMISE OF DELIVERY "BYE AND BYE," YOU MAY THANK YOUR STARS THAT THE WALKING IS GOOD. IF YOU BUY A
Reo
YOU DON'T HAVE TO WAIT—YOU GET IT NOW, ONCE, FOR
Immediate Delivery
Incidentally, it's the best car on the market, and we can prove it. Wouldn't you like to be shown?
2-P. Touring Car $1350 8 H.P. Runabout $675
LEON T. SHETTLER
REO MOTOR CARS SUNSET EXCH. 633
633 S. GRAND AVE.
J. M. FULLER, City Sales Manager

Important Notice
A reputable business man who was a witness to the Blockade on East Third St. (between 12 and 1:00 p. m., Oct. 10th), between a west bound Main street car and my automobile, will confer a favor upon me, as well as every other driver of a vehicle on our public streets, by communicating with me either Monday, Tuesday or Wednesday morning of this week, as I have retained counsel for the purpose of making this a test case.
Leon T. Shettler,
633 South Grand Ave.

Bay and Quail Season Opens Tomorrow, October 15th
Call on us for Guns and Ammunition. We Are Headquarters For
Parker, Smith, Lefever, Ithaca and Remington Guns.
Yes, WE RENT GUNS
Have just received a good assortment of fish netting for decorating purposes
"HEADQUARTERS FOR EVERYTHING OUTING AND ATHLETIC."
MAS-CLINE
SPORTING GOODS CO.
Third Street Phones Home 6266 Main 1229

BALL
SPRING ST.
THE QUALITY CIGAR STORE
Established 1882
GOLD $1.95 SILVER
MOUNTED BRIAR PIPES
IN CASES
Values run up to four inches long. They are fine values and worth $2.50 to $5.00 each. ONE WEEK ONLY. COME FOR BEST CHOICE. Fine pipe repairing.
Mail Orders Given Careful Attention.

For our 4-cylinder announcement 1907
"Immediate Delivery"
Bennett Automobile Co.
1203-05 South Main

GAME SEASON HERE; CANNONADE BEGINS.

On Field and Marsh the Guns Will Make Merry Music at Daybreak Tomorrow—Quail Plenty, and Duck Clubs All Anxiously Await Word.

HALF an hour before the sun slowly shoves his ponderous, rosy face over the eastern mountains tomorrow morning will begin a bombardment before which the historic cannonading of Alexandria pales into auditory insignificance.

Reverberating from the snow-clad Sierras to the sun-kissed sands of the dreamy Pacific, awakening echoes in twice ten thousand cañons from San Diego to the sheltering Siskiyous, booming forth from full many a "blind" its merriest of all music to the marsh hunter, that almost unbroken succession of gun cracks will usher in the most general engagement with ducks and quail that California to this date has ever seen. "Opening Day," 1906, twenty-four hours in advance of its coming, is predicted a record-breaker—in number of turnout; in number of shells emptied; and in general interest that makes it little less than a national holiday in any State.

Conditions of country and prospects as to game plenty none too flattering in any branch of field sport, seem to have made no lasting impression upon the great body of sportsmen, for they have prepared for the autumn's campaign with even more zest than usual, buying shells by the case, outfitting completely to the minutest detail until the sporting goods emporia are busier than an Indian agent selling firewater on the reservation.

Two weeks ago the quail outlook was excellent, and every prospect for fair sport close to town was gladdening the hearts of that big percentage of the opening day gunners which dons leggins and khaki rather than rubber boots. Today the conditions in two vast stretches of country, at least, are sadly changed for the worse. Within the week disastrous forest fires have swept through the pine-clad slopes of the once well-wooded Little Tejungs, while a bigger blaze of even more dire effect has scorched and seared its trail from Lang station in the Soledad to the mountains south of Newhall, through which the Fernando tunnel and Fremont Pass carry traffic.

MUCH GAME BURNED ALIVE.

Pitiful to think of, impossible to estimate more accurately than by approximation, the number of quail, doves, rabbits and other small game burned to death by these rapidly-running blazes, fanned into fury each day by brisk breezes, is so great that the hunter whose plans were to have carried him into the territory contiguous to that burned had better go somewhere else. Game Warden Morgan, who, with a number of volunteers, put in a hard week's work fighting the flames, reports an immense mortality among the quail and rabbits particularly, having had knowledge of the fact thrust upon him while at work combating brush fires. He saw many rabbits burned to death, and says the quail seemed to lose all their sense in the presence of this new foe, rising out of the cañons, clearing the blaze by flying almost perpendicularly, and then, without apparent reason, turning back to pitch almost in the place from which they arose. Two or three such attempts resulted in singed wings, almost dead birds. One of the most pathetic sights of Morgan's week of work was a little band of six of the poor little creatures, completely blind, dying, partly of starvation, partly from the scorching they had received, absolutely helpless and only saved from the coyotes for a more lingering death. They could hear, and proved the old adage that misery loves company. Partly by hobbling on their tiny, maimed feet, partly by fluttering feebly through the ashes, they had come together to die in company. It was a sight that would have touched the heart of a sterner, more taciturn man than Morgan.

The rabbits, after running out of the brush into safety, would lose their heads and double back into trouble again. Those which the fire spared were so easy to kill that the party relied upon them for meat while busy with the fire.

Large game proved well able to take care of itself. The usual brush fire does not trap the deer, although when fanned by a fierce wind the flames sometimes jump cañons and surround an occasional buck. Most of the damage was confined to the class of game that most interests the average Sunday shooter from Los Angeles, and these, in particular, have plenty of cause to regret last week's disastrous burnings over.

Considered as a whole, the quail outlook in Southern California this fall is good, and limit bags in great number will be made tomorrow. The liberal rainfall of last winter and the heavy crop of brush, weeds and other cover, with plenty of feed close at hand in barley stubble fields, assure the birds just the conditions they need. Nowhere has any scarcity been reported except where the carelessness of campers has done its work and started more or less extensive fires. One of these in the Santa Monica Mountains burned over hundreds of acres of once good quail territory, much frequented of local sportsmen.

The San Fernando Valley in all sections seems liberally stocked for the fall campaign, reports of big bands of quail coming in every day from some part of its vast expanse. The washes are certain to be invaded tomorrow by an army of the inexperienced, most of whom could not kill the limit in a week of fair wing shooting, but their deadly work is often put in while the birds are on the ground.

Probably the best shooting in the San Fernando Valley will be found in the northeastern foothills, and along the western slopes beyond Calabasas and Chatsworth. A good dog can be successfully worked in many of the weed patches and brush cañons that are most productive of quail in these sections, thereby adding fully 50 per cent. to the sport of the man behind the gun. Well-broken dogs often are of just as much service on California quail as in hunting the eastern Bob White, but the necessity of carrying water prevents many sportsmen from making as general a use of their setters and pointers as is the rule in the Middle States.

Those who care to take a first day's trip to as remote places as Perris, Elsinore, Temecula or up the other way to Santa Paula and its vicinity will be almost certain of limits if they can point the gun right. Considerable summer shooting has been noticed everywhere, but, on the whole, the birds were let alone more generally than usual.

DUCK CLUBS GET BUSY.

"Water," as usual, has been the slogan of the Southern California Duck clubs this year, and the greatest obstacle they have had to contend with is getting their ponds sufficiently full by opening day. It has proved a task beyond the power of many, and the club whose dikes are now bank full is justifiable for congratulating itself. Many new institutions are in the field, and these naturally cannot expect to do much in their first year, other than lay the foundation for good sport next season. It takes not only a great deal of money, but much time also to establish a successful duck club; the best were not made in a year, or in two.

More open shooting has been taken up this season, Elizabeth Lake in the northern part of the county being a case in point. A duck club has leased that fine body of water. Thousands of big ducks are already there, and but for its inaccessibility, the lake would be a very popular hunters' resort. Likewise the Lancaster sportsmen have banded together and leased the duck shooting on all the big artesian reservoirs of Antelope Valley. Nearer town there has been practically no open shooting for five years, consequently such of the new clubs as have engaged in the duck business have endeavored to create resting places and feeding grounds for the wild fowl.

A surprising dearth of spoonbills and teal continues on all the ponds, though more birds of these varieties have been coming in every night. It is presumed the great body of fresh water in the San Joaquin Valley is holding them back, in which case the vanguard may be expected in force with the first severe storm that sweeps down the interior.

The Ballona with its half-dozen duck clubs shows considerable water already, the old Recreation Club having almost as much as its ponds will carry and being otherwise in very fair condition to open the cannonade tomorrow. The "goose pond" is nearly full, and thousands of sprigs and widgeon have been seen there within the week, resting out on the levees like patches of snow. This year the Recreationites will give the annual interclub dinner to the Del Rey Club, which is also in excellent shape for the ducks. The Del Rey people have plenty of water in their ponds, and the place has a homelike look that appeals strongly to the webfeet, if past performances are to be reckoned at face value.

The El Patron and Centinela clubs expect to have several good blinds tomorrow, and have hopes of killing the usual limits. The Santa Monica Club which relies on overflow from the Centinela is about the only one that is in indifferent shape. It anxiously awaits water. Around the ponds of the rest, the sprigs and widgeon are sailing merrily, and more than one limit will be brought in on the Del Rey cars tomorrow night.

THESE NEED NOT WORRY.

Independent of the water question, the Green Wing Club below Compton has only to uncap the immense gusher at the Mitchell ranch house and fill its ponds in three days. This sixteen-inch hole is one of the biggest artesian wells in California; its flow is a river, and several men are needed to cap it down. They always get wet to the skin, so great is the pressure. The Green Wing did not let its water in until about two weeks ago, and within a week had to shut it off again, as the entire slough was bank full. Until last week the ducks were not coming as they ought to, but quite a number have appeared since, and some big bags are in prospect.

The Cerritos Club is another that is independent of water, Bouton Lake never going dry. With a long lease this club has done considerable work in improving its grounds, and should enjoy some fine shooting this winter. Last year the members agreed upon a thirty-five bird bag limit, and probably will live up to it henceforth, though in a good season the best shots can generally bag the legal fifty on the Cerritos ponds before 11 o'clock in the morning.

The Pasadena Club, south of the Cerritos, is in fair order for opening day. It has developed more water, and made some new ponds toward the east which ought to prove good investments. The Pasadena brethren kill some high-class birds, quite a sprinkling of mallards and canvasbacks falling to their lot last fall. They have a thirty-bird limit.

In the Alamitos country the Alamitos Club, which Cy. Myrick and Frank Burch maintain for their own use, and its neighbor, the Alamitos Annex, have plenty of water and a fine lot of birds. Enforcing the "one shoot a week" rule, that on Sundays, the Alamitos members all got the limit every day last season or had a chance to, which amounts to the same thing. Nothing can beat fresh water, six days' rest and plenty of feed in making a successful duck club, and the small membership of the Alamitos and its neighbor enabled the rule to be enforced. Both are practically one club so far as shooting goes; their ponds run together, and they act in concert very comfortably. Myrick tried not long since to buy the property, but it was held at a prohibitive figure.

At the head of Alamitos Bay are several leasing clubs of which the Gadwell is probably the least bad. This club has had some limit days, and might be made into a very good proposition were it feasible to establish any improvements of permanent nature upon such leases as are to be had in that section. The Sheriff's Club and one or two others are year to year organizations. This season the big Hellman ranch has been secured by a dozen local shooters under the name of the Bay City Gun Club, the lease being signed about two weeks ago. On short notice as this the members have set in to make and fill ponds. There are fourteen members in all.

SPORT IN CHICO COUNTRY.

This year, as ever, the home of the ducks, the great Chico country and the big and little Boisa of Orange county promise to bag plenty of limits tomorrow morning, although some of the clubs are shy of water to a serious degree and will have but one or two

(Continued on Seventh Page.)

LEADERS OF BIG BALL LEAGUES NOW BATTLING FOR SUPREMECY.



Fielder Jones. Charles Comiskey.
American White Sox.



Charles W. Murphy. Frank Chance
President and captain-manager of National Clubs.

WHITE SOX WIN THIRD OUT OF FIVE PLAYED.

[BY THE ASSOCIATED PRESS—P.M.]

CHICAGO, Oct. 13.—Out of a bedlam of errors, long hits, vanquished pitchers, and the vociferations of half-frenzied spectators, the Chicago American League team emerged victorious over the Nationals today, 8 to 6.

The Americans won in spite of five ghastly errors which were accountable for nearly all the runs made by the Nationals. The Nationals lost because they could not hit Walsh's spit ball. The Americans fielded like amateurs, and the Nationals, fielding perfectly, batted very much in the negative. Time after time when a hit meant runs the batters with the impressive averages failed to live up to their reputations.

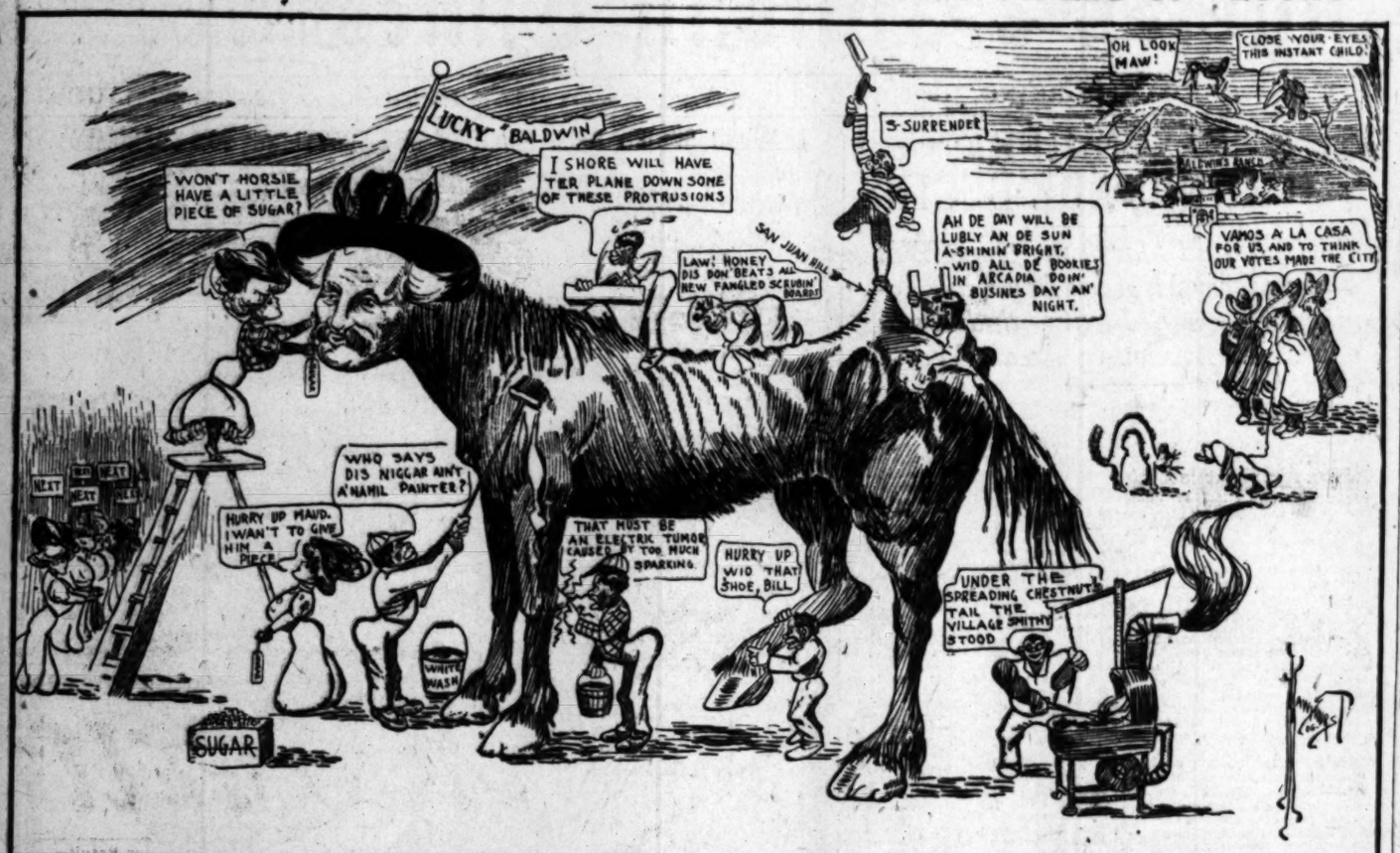
The day was warm—the best baseball weather of the series. Twenty-five thousand persons worked themselves into the National League grounds, and at 1:40 o'clock, fifty minutes before the time set for play to begin, the selling of tickets was concluded. The noise-makers were out in force, and the sky was full of kites, recommending that votes be cast in every direction at the coming local election.

The Americans began business with vigor. Hahn, the first man up, drove a single over second. Jones sacrificed and Hahn scored on Isbell's double to right. Davis hit weakly, but was safe when Isbell was tagged out between second and third. Rohe promptly followed with a double to left. Reulbach was apparently nervous and allowed Dohohue to walk, filling the bases. Dougherty, however, went out by the narrowest possible margin, and two runs were kept from counting.

SOX MAKE ERRORS.

The Nationals in their half piled up three runs without much credit to themselves. Schulte hit safely, but Hoffman was held at second. Chance was hit by the ball, and the bases were filled. Steinfeldt forced Chance at second and Hoffman scored, but Isbell, attempting to make a double play, threw the ball into the crowd and Schulte also scored. Steinfeldt reaching second. Tinker knocked an easy one to Walsh, who threw low, and Stein-

GROOMING ARCADIA FOR A RACE COURSE—THE HAPPINESS OF "LUCKY."



feldt scored. Tinker went out stealing.

The Americans evened up matters in the third. Isbell again hit for two bases, this time to left field, and Davis followed with another, scoring Isbell. At this point Capt. Chance substituted Pfeister in the pitcher's box. He began by striking out Rohe. Donohue was given a pass. Dougherty forced Donohue and Davis reached third and scored on a neat double steal. It was a clever piece of work. Sullivan ended the inning by striking out, and it was anybody's game.

In the fourth the Americans clinched the game with four runs, and incidentally sent Pfeister to join Reulbach on the bench. Pfeister allowed Walsh to walk, and Hahn forced him. Jones hit safely over third. Isbell and Jones scored a moment later when Davis hit to left for two bases. At this point Pfeister went out and Overall went in. He inaugurated his reign by passing Rohe, following which Donohue doubled to left, and Davis scored. The American League partisans were fairly wild with delight. The so-called "hitless wonders" had driven two pitchers to the bench, and seemed about to treat the third one likewise. The scoring, however, for this inning ended when Sculte captured Dougherty's fly off his shoe tops, and caught Rohe at the plate when the latter tried to score.

In their half the Nationals tallied one run on the misplays of the Americans. Tinker was safe when Rohe threw into the crowd, and reached second on the error. Evers walked, and Kling struck out. Tinker stole third and scored on a wild pitch.

ISBELL'S FOURTH DOUBLE.

In the sixth Isbell scored on his fourth double and Rohe's single. In their half, the Nationals made two runs. After Evers and Kling had faded away, Overall and Hoffman were safe on hits. Sheckard reached first on Rohe's fumble. Schulte doubled to left center and Overall and Hoffman scored. Had it not been for the ground rules Sculte's hit might have been a home run. With men on second and third Chance hit an easy one to Isbell, and was out at first. Thereafter neither side was able to score, although the Nationals looked dangerous in the seventh. Steinfeldt doubled to left along the foul line. It was apparent that Walsh was weakening, and Capt. Jones very promptly took him out. White finished the game. He had good control, and the inning closed with Steinfeldt on third.

The Americans have now won three out of five games. Tomorrow's game will be played on the American League grounds, and should they win this game they will gain the world's championship. Score:

NATIONALS.

	A.	B.	R.	B.	H.	P.	O.	A.	E.
Hoffman, of		3	2	1	1	2	0	0	
Sheckard, lf		4	0	1	2	1	0	0	
Schulte, rf		4	0	1	2	1	0	0	
Chance, 1b		4	0	1	1	0	9	0	
Steinfeldt, 3b		4	0	1	1	1	1	2	
Tinker, ss		4	0	1	1	1	2	2	
Evers, 2b		3	0	0	0	0	2	3	
*Moran		1	0	0	0	0	0	0	
Kling, c		3	0	0	0	0	0	0	
Reulbach, p		0	0	0	0	0	0	0	
Pfeister, p		1	0	0	0	0	0	0	
Overall, p		2	1	0	0	0	1	0	
Totals		35	4	6	9	27	15	6	

*Moran batted for Evers in ninth.

AMERICANS.

	A.	B.	R.	B.	H.	P.	O.	A.	E.
Hahn, rf		5	2	1	1	1	0	0	
Jones, cf		4	1	1	1	1	0	0	
Isbell, 2b		4	1	2	2	2	2	0	
Davis, ss		5	2	2	2	2	2	2	
Rohe, 3b		4	0	2	2	0	2	1	
Donohue, 1b		4	0	1	1	9	0	0	
Dougherty, lf		3	0	0	0	1	0	0	
Sullivan, c		4	0	0	0	6	2	0	
Walsh, p		2	0	0	0	0	1	0	
White, p		0	0	0	0	0	0	0	
Totals		37	6	9	9	27	9	3	

SCORE BY INNINGS.

Nationals	1	2	4	5	6	7	8	8	9	
Americans	1	0	3	4	0	1	0	0	0	—6
Nationals	1	0	3	4	0	0	0	0	0	—8

SUMMARY.

Left on bases—Nationals, 10; Americans, 8. Two-base hits—Isbell, 4; Rohe, Davis, 2. Donohue, Chance. Schulte. Steinfeldt. Sacrifice hits—Jones, Sheckard, Reulbach. Stolen bases—Davis, Dougherty, Tinker, Evers. Hit by pitched ball—By Walsh, Chance; by Pfeister, Donohue. Wild pitch—Overall. Struck out—By Walsh, Hoffman, Sheckard, 2; Kling, Overall; by White, Hoffman; by Reulbach, Sullivan; by Pfeister, Rohe, Sullivan; by Overall, Walsh, 2, Jones, Isbell, Dougherty. Bases on balls—Off Walsh, Kling, Evers, Hoffman, 2, Overall; off White, Tinker; off Reulbach, Donohue, Walsh; off Pfeister, Wash; off Overall, Rohe. Passed ball—Sullivan. Hits—Off Reulbach, 4 in 7⅓ innings; off Pfeister, 3 in 1 inning; off Walsh, 6 in 6⅓ innings. Double plays—Schulte to Evers to Kling. Time—2h. 40m. Umpire—Johnstone and O'Loughlin. Attendance, 12,227; receipts, $12,534.

STORY OF SLAUGHTER.

First inning:

Americans: Hahn landed a single down past second. Jones sacrificed. Reulbach to Chance. Isbell doubled into the right field crowd, sending Hahn over the plate. Davis grounded to Reulbach and Isbell was run down between third and second, Reulbach to Steinfeldt to Tinker. Rohe doubled past third, sending Davis to third. Davis stole home during an argument, but Johnstone would not allow it. Donohue walked, filling the bases. Dougherty out, Evers to Chance. One run.

Nationals: Hoffman smashed out a single over Isbell's head. Sheckard sacrificed, bunting down to Donohue. Schulte singled to third; Rohe stopped the ball, but could not recover in time to throw the runner out. Chance was hit by a pitched ball, and took first, filling the bases. Steinfeldt forced Chance at second, Davis to Isbell, and Hoffman scored. Isbell threw wild to first to complete a double play, and Schulte scored, Steinfeldt going to second. Tinker bunted and was safe at first on Walsh's wild throw, Steinfeldt scoring. Tinker was out stealing, Walsh to Donohue to Davis. Three runs.

Second inning:

Americans: Sullivan fanned, Walsh got a base on balls. Hahn raised an easy fly to Chance. Jones was out on a grounder, Evers to Chance. No runs.

Nationals: Evers went out, Walsh to Donohue. Kling waited for a base on balls. Reulbach sacrificed, Sullivan to Donohue. Hoffman struck out and was thrown out, Sullivan to Donohue, as Sullivan dropped the ball. No runs.

Third inning:

Americans: Isbell doubled to left field. Davis doubled into the right field crowd, scoring Isbell. Pfeister was substituted for Reulbach. Rohe struck out. Donohue was hit by a pitched ball. Dougherty forced Donohue, Evers to Tinker, and Tinker missed a double play by throwing high to first. Davis and Dougherty accomplished a double steal, Davis scoring. Sullivan fanned. Two runs.

Nationals: Sheckard fanned. Schulte went to second on Davis's heave into the crowd on an easy bounder. Chance grounded out, Davis to Donohue, Schulte going to third. Steinfeldt out, Davis to Donohue. No runs.

Fourth inning:

Americans—Walsh walked, Hahn bunted, forcing Walsh at second. Steinfeldt to Tinker. Jones singled to left, Hahn going to second. Isbell doubled for the third time, scoring Hahn, and sending Jones to third. Davis doubled to left, scoring Jones and Isbell. Overall then replaced Pfeister. Rohe walked. Donohue doubled into left field, scoring Davis, Rohe going to third. Dougherty lined to Schulte and Rohe tried to score from third but was doubled up. Schulte to Evers to Kling. Four runs.

Nationals—Tinker went to second on a wild throw by Rohe into the crowd back of first. Evers waited for four wide ones. Kling fanned. Tinker and Evers worked a double steal. Overall struck out. Tinker scored on a wild pitch, Evers being held at third. Hoffman walked. Sheckard fanned. One run.

Fifth inning:

Americans—Sullivan out, Tinker to Chance. Walsh fanned. Hahn flied to Schulte. No runs.

Nationals—Schulte popped a foul to Sullivan. Chance doubled to right, Isbell making a great try for it. Steinfeldt flied out to Jones. Tinker out, Davis to Donohue. No runs.

Sixth inning:

Americans—Jones struck out. Isbell doubled past first base, the ball going to the crowd, making the fourth two-bagger for him. Davis out, Evers to Chance, Isbell going to third. Rohe singled to right, scoring Isbell. Rohe went to second on a wild pitch. Donohue out, Overall to Chance. One run.

Nationals—Evers out, Davis to Donohue. Kling went out the same way. Overall walked; so did Hoffman. Sheckard singled to Rohe who threw to second, but too late to get Hoffman. Schulte doubled over Jones's head, sending in Overall and Hoffman. Chance out, Isbell to Donohue. Two runs.

Seventh inning:

Americans—Dougherty flied to Hoffman. Sullivan flied to Evers. Walsh fanned. No runs.

Nationals—Steinfeldt doubled to left field, and Walsh was taken out and White took his place. Tinker fouled to Donohue. Evers out, Davis to Donohue. Steinfeldt went to third. Kling out, Rohe to Donohue. No runs.

Eighth inning:

Americans—Hahn flied to Hoffman. Jones popped a fly to Steinfeldt. Isbell fanned. No runs.

Nationals—Overall went out on a fast grounder, Isbell to Donohue. Hoffman fanned. Sheckard was safe on Isbell's fumble. Schulte singled to Davis, and Sheckard was out trying to make third on Donohue's return throw to third. No runs.

Ninth inning:

Americans—Davis flied to Sheckard. Rohe beat out a bunt to left. Donohue out, Tinker to Chance, Rohe going to second. Dougherty struck out. No runs.

Nationals—Chance flied to Hahn. Steinfeldt out, Rohe to Donohue. Tinker walked. Moran batted for Evers. Moran forced Tinker, Davis to Isbell.

HAS TO BAR CROWD.

OFFERED $20 FOR SEATS.

[BY DIRECT WIRE TO THE TIMES.]

CHICAGO, Oct. 13.—[Exclusive Dispatch.] "Close the gates, close the gates." It was President Charles W. Murphy of the Chicago National League Club, convincing his helpers that they must stem the tide of humanity pouring out to see the fifth game between the famous Cubs and White Stockings in the bitter fight for the world's baseball championship.

At 1:40 o'clock the gates were closed and without stood and crowded a jammed mob of fans who offered $5, $10 and $20 for admission and a foothold from which to see the play. Inside, up to the opening of the game, the police were having peculiar troubles of their own. Every conceivable bit of space within the park was occupied by the 23,275 spectators. The fence in front of the left-field bleachers was broken down by the mob and fans rushed out on the field until the police were compelled to resort to the use of clubs to hold the happy mob in check.

Just as the White Stockings went on the field to practice two live cub bears were led from the clubhouse across the diamond to the bench of the Cubs. The West Side rooters went wild with delight on seeing the mascots they believed meant the first victory on their home grounds for the National Leaguers. The first chance the bears got when close together they began to fight, greatly to the delight of the immense throng, which cheered wildly.

Four "real" live bear cubs were present at the big scoundfest. Two of them were brought by Edward G. Hey, man of the Board of Trade, and the other two by Cy de Vry, head animal feeder and subduer at Lincoln Park. Heeman's cubs were presented to the Cubs by their owner, Manager Chance accepting them for the team. Cy took his back home.

The cubs that came from Lincoln Park appeared first arriving before noon. Their appearance caused more vocal "rough-house" than the hen in white socks the day before. When Cy and an assistant led them by their chains to the home plate and then to them around the diamond large dents appeared in the cowbells of the West Siders.

WIN FOURTH VICTORY.

BROWNS BEAT CARDINALS.

[BY THE ASSOCIATED PRESS P.M.]

ST. LOUIS, Oct. 13.—The Americans won their fourth victory over the St. Louis Nationals by taking the first game of a double-header, 3 to 1. Darkness ended the second game at the end of the fifth. The series now stands four to nothing, in favor of the Americans. A double-header is announced for tomorrow. Score:

Americans, 3; hits, 6; errors, 2.
Nationals, 1; hits, 3; errors, 4.
Batteries—Howell and Spencer; Kargar and Marshall.

Second game:

Americans, 0; hits, 4; errors, 2.
Nationals, 0; hits, 1; errors, 2.
Batteries—Felty and Spencer; Beebe and Noonan.

Miss Curtis Wins.

WEST NEWTON (Mass.) Oct. 13.—Miss Harriet S. Curtis of Boston, playing from the Essex Country Club, today won the women's national golf championship by defeating Miss Mary B. Adams, also of Boston, but playing from the Wollaston Golf Club, 2 up and 1 to play, on the links of the Braeburn Country Club.

THREE-CUSHION TOURNEY.

Local Experts Will Come Together Next Week to Again Decide Billiard Honors.

Billiard enthusiasts are looking forward with much pleasure to the big three-cushion tournament that will be put on next week at Berry's rooms on South Spring street, in which the best seven players at this game in the southern part of the State will compete.

The contest will begin on Monday night, October 22, and there will be afternoon and evening games until each player plays one game with every other man in the tournament. The entrance fee will be $10, and Henry Berry will add $50 to this sum, making $120. This will be divided $40, $30, $20 and $10. The players will be Seymour, McGuire, Kennedy, Lacey, Clark, Guy Lyon and Keniston, although the latter may withdraw on account of the trouble he has been having with his eyes the past six months.

FIRE THREATENS THEATER.

CHICAGO, Oct. 13.—Failures of fire plugs to work satisfactorily came near causing the destruction of the Haymarket Theater here last night while that playhouse was filled to its fullest capacity. The fire was quickly put out, however, and the play was continued.

BIG LEAGUES PERCENTAGES.

Wagner and Stone Lead the Heavy Batters.

Major Organizations About Equal in Strength.

Selections of All-American Baseball Team.

FINAL PERCENTAGES.

NATIONAL LEAGUE.

CLUB.	Chicago	New York.	Pittsburgh	Philadelphia.	Brooklyn.	Cincinnati.	St. Louis.	Boston.	Won.	Per cent.
Chicago	—	15	16	19	16	15	15	17	116	.763
New York	7	—	11	14	13	16	19	12	96	.632
Pittsburgh	4	8	11	—	14	13	17	13	90	.592
Phila'delphia	3	7	8	—	13	11	13	16	71	.464
Brooklyn	4	6	7	8	—	13	13	13	64	.434
Cincinnati	6	4	8	14	8	—	13	13	66	.434
St. Louis	6	3	5	8	8	8	—	13	52	.347
Boston	5	8	7	8	8	8	8	—	53	.325
Lost	36	56	60	82	86	87	98	102	607	

AMERICAN LEAGUE.

CLUB.	Chicago	New York.	Cleveland.	Philadelphia.	St. Louis.	Detroit.	Washington.	Boston.	Won.	Per cent.
Chicago	—	12	13	13	13	11	17	13	93	.616
New York	10	—	11	11	12	13	14	14	90	.591
Cleveland	10	10	—	12	14	14	15	13	88	.579
Phila'delphia	9	9	20	—	9	12	13	14	78	.533
St. Louis	7	8	6	11	—	9	12	12	65	.430
Detroit	11	11	6	8	7	—	14	12	71	.401
Wash'ton	7	7	7	5	10	6	—	13	55	.367
Boston	7	6	7	6	8	8	7	—	51	.311
Lost	58	61	64	67	72	73	96	103	601	

ALL-AMERICAN TEAM.

More features than good batting and fielding averages must be taken into consideration in selecting an All-American baseball team which would surpass any other organization of the kind in the country. Base running, ability to sacrifice and general "heady" work must be taken into consideration. For some of the positions there are stars, who can be picked without difficulty as they have no peers.

Wagner at short and Lajoie at second are in a class by themselves in batting, fielding and base running. There is no use comparing any other players in those positions with them. At first base, Chance and Chase run a close race for the position. In averages Chase may be slightly the better. But Chase has had scarcely more than a year's experience in the big leagues and must give place to the Chicago captain-manager.

At third base, Devlin of the Giants is the best man. Harry Steinfeldt hit better for the season, but in general all-around work Devlin surpassed him. Stone has no rivals for left field, his hitting alone would force him into any team, but he can also steal bases and field fairly well. Keeler, although a veteran, should be assigned a place because of his bunting. He batted a trifle over .300 for the season, but is a good hitter in the pinches and has few superiors in fielding.

OUTFIELDERS SCARCE.

It is hard to pick a center fielder. There are few men of class for the position. Fielder Jones is the best fielder, but his hitting is lamentably weak. Flick is a good man in all departments, but for a few weeks this summer he suffered a slump, though he landed .314 on the season. Had Donlin not been hurt he would have had the position. Lumley is the legitimate choice on account of his hitting and base running, though he is not an especially good fielder.

In the catching department, Kling is the best all-around man, though Sullivan would surpass him if he could bat better. Bresnahan is one of the best in the league, but his tendency to getting put out of the game works against him. Judging from this season's work, the five best all-around pitchers are: Brown, Leever, Lundgren, White and Altrock. The twirlers are not all chosen for their averages. There are three right-handers and two southpaws in the list. Pfeister might dispute with White and Altrock for a position, but he fell down in a few games toward the last.

The All-American team, with Chance captaining the bunch, would bat as follows:

Name.	Batting.	Fielding.
Stone, lf	.362	.967
Keeler, rf	.302	.988
Lajoie, 2b	.342	.952
Wagner, 3b	.342	
Lumley, cf	.320	
Chance, 1b	.314	
Devlin, 3b	.292	
Kling, c	.314	
Brown, p	.204	

Teams representing each league would bat as follows:

National.	Americans.
Schulte, cf.	Stone, lf.
Clarke, lf.	Keeler, rf.
Chances, 1b.	Flick, cf.
Wagner, ss.	Lajoie, 2b.
Lumley, rf.	Chase, 1b.
Evers, 2b.	Eberfeld, ss.
Devlin, 3b.	Coughlin, 3b.
Kling, c.	Sullivan, c.
Brown, p.	Walsh, p.

BATTING AVERAGES.

Unofficial averages for the season, including all over .280, are:

NATIONAL LEAGUE.

Players—	G.	R.	H.	SH.	SB.	Pct.
Ferguson, N. Y.	12	2	5	0	1	.357
Wagner, Pitts.	149	104	176	4	34	.342
Donlin, N. Y.	131	72	149	9	27	.331
Lumley, Brook.	131	73	159	19	37	.320
Steinfeldt, Chi.	150	81	176	27	32	.320
Ward, Phila.	30	12	29	2	1	.319
O'Hara, St. L.	15	3	17	1	2	.315
Lobert, Cin.	73	39	85	12	19	.317
Chance, Chi.	139	100	175	20	45	.314
Kling, Chi.	102	45	108	10	14	.314
McCarthy, Brook.	96	23	101	20	9	.314
Clarke, Pitts.	150	69	158	22	23	.313
Mowrey, Cin.	67	23	69	11	2	.313
Strang, N. Y.	103	45	95	11	21	.305
Hoffman, Pitts.	19	3	17	1	1	.301
Devlin, N. Y.	143	79	147	13	17	.300
Leach, Pitts.	124	64	135	16	21	.292
Huggins, Cin.	146	81	154	23	27	.290
Bridwell, Cin.	67	26	76	8	5	.289
Bresnahan, N. Y.	124	67	117	5	35	.288
Schulte, Chi.	146	79	160	31	29	.286
Tenney, Boston	61	15	62	3	3	.286
Raub, St. L.	23	9	22	0	2	.282
Mathewson, N. Y.	38	6	24	5	0	.242

AMERICAN LEAGUE.

Players—	G.	R.	H.	SH.	SB.	Pct.
Stone, St. L.	155	91	208	18	29	.362
Clarke, Cleve.	147	72	177	9	20	.347
Lajoie, Cleve.	152	89	208	16	17	.342
Congalton, Cleve.	114	51	126	23	13	.324
Chase, Wash.	151	93	177	11	23	.320
Yeager, N. Y.	34	18	35	4	2	.319
Cobb, Detroit.	97	44	135	14	25	.317
Beard, Chi.	41	7	13	0	1	.317
Seybold, Ath.	112	43	121	14	10	.316
Flick, Cleve.	157	80	195	16	31	.314
Ganzel, N. Y.	39	15	39	1	3	.307
Freeman, Cleve.	103	49	121	14	13	.306
Keeler, N. Y.	151	95	179	29	25	.302
Gessler, Det.	113	47	132	11	7	.300
Stahl, Bost.	124	62	177	13	16	.299
Rickey, St. L.	14	23	56	3	4	.298
Murphy, Ath.	144	82	182	17	47	.297
Crawford, Det.	144	84	168	11	36	.295
Turner, Cleve.	147	85	173	19	23	.295
Hemphill, St. L.	151	80	178	19	20	.294
Davis, Ath.	155	95	182	10	24	.291
McGuire, N. Y.	39	10	32	2	2	.290
Hickman, Wash.	119	59	120	7	10	.286
Isbell, Chi.	143	79	156	25	46	.282
Wakefield, Wash.	52	21	51	3	4	.282
Bradley, Cleve.	53	21	49	11	13	.280

PENNANT WINNERS.

American and National League pennant winners since the organization of the respective leagues, were as follows:

NATIONAL LEAGE.

Year.	Winner.	W.	L.	Pct.	Man. Club.
1876	Chicago	52	14	.788	Spalding
1877	Boston	31	17	.646	H. Wright
1878	Boston	41	19	.683	H. Wright
1879	Providence	59	18	.766	G. Wright
1880	Chicago	67	17	.798	Anson
1881	Chicago	56	28	.667	Anson
1882	Chicago	55	29	.655	Anson
1883	Boston	63	28	.692	Bancroft
1884	Providence	84	25	.706	Morril
1885	Chicago	87	25	.776	Anson
1886	Chicago	90	34	.726	Anson
1887	Detroit	79	45	.637	Watins
1888	New York	84	47	.641	Mutrie
1889	New York	83	47	.638	Mutrie
1890	Brooklyn	86	43	.667	McGunnigle
1891	Boston	87	51	.630	Selee
1892	Boston	102	48	.680	Selee
1893	Boston	86	43	.667	Selee
1894	Baltimore	89	39	.695	Hanlon
1895	Baltimore	87	43	.669	Hanlon
1896	Baltimore	90	39	.698	Hanlon
1897	Boston	93	39	.705	Selee
1898	Boston	102	47	.685	Selee
1899	Brooklyn	101	47	.682	Hanlon
1900	Brooklyn	82	54	.603	Hanlon
1901	Pittsburgh	90	49	.647	Clarke
1902	Pittsburgh	103	36	.741	Clarke
1903	Pittsburgh	91	49	.650	Clarke
1904	New York	106	45	.702	McGraw
1905	New York	105	45	.686	McGraw
1906	Chicago	116	36	.763	Chance

AMERICAN LEAGUE.

Year.	Winner.	W.	L.	Pct.	Man. Club.
1901	Chicago	83	53	.667	Comiskey
1901	Chicago	83	53	.610	Griffith
1902	Philadelphia	83	53	.610	Mack
1903	Boston	91	47	.659	Collins
1904	Boston	95	59	.617	Collins
1905	Philadelphia	92	56	.622	Mack
1906	Chicago	93	58	.616	Jones

GOLF PLAY.

The Country Club golf course is in bad shape at the present time on account of the ground being so dry, and for this reason but few players were out yesterday for the regular Saturday golf ball sweepstakes. As showing the condition of the course, it might be stated that W. Fredrickson, the scratch man, made such a bad score that he did not turn in his card, and no really good scores were made.

F. N. Coffin, with a handicap of sixteen, won first prize. The results were as follows:

F. N. Coffin	90	16 74
M. F. Gilbert	103	24 79
D. K. Dickinson	104	24 80
J. M. Guinn	100	16 84
Joe Ball	92	6 87
Dr. F. R. Frost	98	18 80
R. R. McKinney	98	6 92

J. O. Cobb, W. Fredrickson, H. Jevne, J. J. Akin, J. W. Long, F. W. Maule and J. B. Lumgair did not turn in scores.

Locomobile

The King of American Cars

If you want one of the first five for Los Angeles

ORDER QUICK

Four orders already booked, leaving only the one—set apart. Type 35-horse power, $4650. Type E, 20-horse power, $2950, f. o. b. Los Angeles.

SUCCESS AUTOMOBILE CO. E. E. CAISTER, General Manager.

Home Phone A4659. Main 8075.

Temporary quarters 420-422 South Hill Street. About October 15 to new building, corner Pico and Hill Streets.

HAYNES

"The Car Repairman Seldom Sees"

Another carload just received—6 sold, 3 left on floor. You had better hurry. Come in and get a demonstration. The Haynes is the highest power, shaft driven car built.

Superior Auto Co., 130 E. 9th St.

PHONES—Home 2779, Main 8803. Sam Johnson, Mgr.

The weight and bulk of a marine gasoline engine is an important consideration, especially for small pleasure craft. The "Regal" Automobile engine weighs less, is smaller in bulk and has less working parts than any on the market. For example: A 1½ H. P. 4 cycle "Regal" Marine is ample large for a 16-foot boat. It runs at 600 to 800 revolutions per minute, has a 12 inch propellor, and the total weight including engine, bronze shaft, bronze propeller and muffler is only 125 pounds. The price of this outfit complete is $125. We stock these engines up to 30 H. P. and will be glad to tell you more about them.

S. J. Smith Machinery Company

Engines, Boilers, Pumps, Windmills, Pipe, Fittings and Mining Engineer's, Mine and Mill Supplies.

212-214 So. Los Angeles St., Los Angeles, Cal.

Come In and See It Run



The Detroit Auto Marine Engine

37½ Pounds, Fitted

$1 per Pound

Southern California Agency

Marine Hardware & Supply Co.

581 S. Los Angeles St.

THE SILENT NORTHERN

THE DIAMOND MOTOR CAR CO., State Distributors 939 S. Broadway, Los Angeles

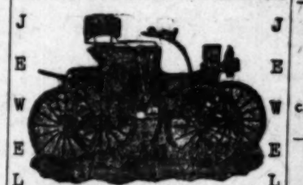
Duck Hunter's Boot

Just a year ago we had made for Duck Hunters a rubber boot of extra quality, with legs six inches longer than regular.

It suited the hunters who tried it, and it will suit you. Supposing you come in and have a look at it. The new stock is here.

WETHERBY-KAYSER SHOE COMPANY

215-117 S. Broadway.



JEWEL AUTO

THE JEWEL AUTO $450.00

The Simplest Car—Call and let us Demonstrate it.

Jewel Auto Co., 9th & Los Angeles Sts.

Notice of New Auto Garage

Any one interested in the opening of a first-class garage, corner Washington and Burlington, will please mail me their card. I HAVE NEW PLAN. R. J. FINN, 1075 West Washington Street.

"READY AND RIGHT"

THE NEW CLOTHING

On Sale at the

Silverwood Stores

ALFRED BENJAMIN & CO.'S HIGH GRADE CLOTHING

SOLD ONLY BY

JAMES SMITH & CO.

137-39 SOUTH SPRING ST.

Los Angeles Office of THE San Francisco Chronicle

RAMONA BOOK STORE

516 South Broadway

—TELEPHONE HOME 1447

Advertisements and Subscriptions Received

W. M. HINCKLEY



We will save you money on your Kodak Outfit. Our 64 Page Catalogue will be sent free to any address. Write for it.

Brock & Fenyes

EXCLUSIVE AGENCY

Globe-Wernicke Elastic Bookcases

CALIFORNIA FURNITURE CO.

Broadway, near Seventh, 453 to 457

Marvel Mixture

Exclusive sheet in women's [illegible]

231-235 So. Spring

ECKSTROM WALL PAPER CO.

324-30 SPRING ST.

DECORATORS-FRESCO PAINTERS

Fabricona Dyed Burlaps in all colors

SAN FRANCISCO

Needs Fireproof Storage Now! Money to Loan on Furniture and Pianos. For particulars call on or address

W. G. YOUNG & CO.

171 Union Trust Building

100% Cash Profit in 30 Days

Our clients made this profit on the sales they got the cash. Let us tell you how you can do it.

R. D. Robinson

(Watch your step—Robinson)

Phone 1915 [illegible]

MONTH AFIELD IN MOTOR CAR.

Camping Trip to Yosemite by Los Angeles Party.

Descend to Floor of Valley by Big Oak Flats.

Parker, Wife and Children Have Novel Outing.

Autos have before this invaded the beauties of the Yosemite, but very few of them ever go down into the valley itself. Orlando K. Parker, a consulting engineer of Los Angeles, has just returned from a month's outing in a machine, and the trip down to the floor of the valley was only one of the interesting parts of his trip.

The entire trip was a camping one, and everywhere the party pitched a tent at night, save when they stayed for a week in San Francisco.

The party consisted of Mr. Parker, Mrs. Parker, three children, and the driver. In addition, they carried from San Francisco to the Yosemite and back another lady, a friend of the family.

The car used was a Winton "K," which stood the trip finely, and never balked at any grade till they tried the terrible Priest's Hill with all seven up. In addition to the six passengers carried all the way, blankets, supplies, and a camping outfit were carried, making the total live and dead weight 1,600 pounds. On the luggage-carrier in front was strapped a small tent and cooking utensils, while disposed about the car everywhere they could be stowed in were food supplies and the other paraphernalia of a camp.

"Along about 4 o'clock every evening we would look for a likely place to camp," said Mr. Parker, "and when we found one that was all right, no matter what time it was, we stopped the car and pitched camp. It was one of the finest vacations I ever spent, and I'm going to do it again next year." The party left here early in September and followed the usual coast road to San Francisco, camping out by the road every night. When they arrived in the stricken city, they spent a week with friends, viewing the ruins, and then they went to Stockton, and spent a day or two there, having taken on board the extra passenger.

From Stockton they headed for the mountains by way of Big Oak Flats. The forty-four miles from Stockton to Coulterville's Ferry they found excellent roads, but beyond there they had their troubles. "It's sixteen miles from Coulterville's Ferry to Chinese Camp," said Mr. Parker, "and the first six miles were all right. But the remaining ten! We never touched the ground once. It's nothing but a scramble over immense boulders and slate. We chewed up the casing entirely, and had all kinds of trouble with the tires, and when we had to lie over in Chinese Camp a half day to wait for a new casing we telegraphed to Stockton for."

HARDEST OF THE TRIP.

Out of Chinese Camp the hardest part of the trip comes. It is the ascent of Priest's Hill, which is two and one-half miles long. The ordinary grade on it is 14 per cent., and there are several stretches where the grade runs as even 21 per cent. for some distance. These are Mr. Parker's figures, and as he is an engineer, he ought to know. On this climb the Winton, with seven up and a load of tents, blankets, etc., refused to take the steepest parts, although any well-conducted machine, under those circumstances, has a right to do so. The passengers had to walk for days, but the dead weight was kept up and the machine chugged its way to the top.

"Over the hill there are beautiful roads over the big Oak Flats and up Crane Flats, fifty-two miles of picturesque running. At Crane Flats the elevation is 7156, the highest of the whole road.

"Beyond Crane Flats the road drops into the Yosemite Valley in a winding seven miles, with a steady grade of 6 feet to the mile, making it an easy one of about 6 per cent. The road is very good, and abounds in striking scenery. At the bottom it debouches on the floor of the valley right under the shoulder of El Capitan.

"From El Capitan the road runs on to Yosemite Valley, a short ways beyond the Sentinel Hotel, where the road forks. From there to Vernal Falls and Lake there are only trails, over which no auto could go, and so the Sentinel Hotel is the goal of the auto-ist.

Mr. Parker and his party stayed in the valley a few days, and then retraced their trail up out of the valley, dri

MONTH AFIELD IN MOTOR CAR.

Camping Trip to Yosemite by Los Angeles Party.

Inward to Floor of Valley by Big Oak Flats.

Father, Wife and Children Have Novel Outing.

...have before this invaded the ...ts of the Yosemite, but very few ...men ever go down into the valley ... Orlando K. Parker, a consulting ...eer of Los Angeles, has just re... from a month's outing in a ... and the trip down to the floor ... valley was only one of the inter... parts of his trip. ... entire trip was a camping one. ... everywhere the party pitched a ... at night, save when they stayed ... a week in San Francisco. ... party consisted of Mr. Parker, ... Parker, three children, and the ... In addition, they carried from ... Francisco to the Yosemite and ... another lady, a friend of the fam... The car used was a Winton "K." ... car used the trip finely, and never ... at any grade till they tried the ... to Priest's Hill with all seven up ... addition to the six passengers car... of the way, blankets, supplies, ... camping outfit were carried, ... the total five and dead weight ... possible. On the luggage-carrier ... was strapped a small tent and ... utensils, while disposed about ... and everywhere they could be ... was more food supplies and the ... paraphernalia of a camp. ... about 4 o'clock every even... would look for a likely place ... said Mr. Parker, "and when ... on that was all right, no ... what time it was, we stopped ... and pitched camp. It was one ... vacations I ever spent, ... left here early in September ... followed the usual coast road ... Francisco, camping out by ... every night. When they ar... the stricken city, they spent ... with friends, viewing the ruins. ... went to Stockton, and spent ... or two there, having taken on ... extra passenger. ... Stockton they headed for the ... by way of Big Oak Flats. ... four miles from Stockton to ... Perry they found excellent ... beyond there they had their ... "It's sixteen miles from ... Perry to Chinese Camp," said ... "and the first six miles ... not. But the remaining ten! ... never touched the ground ... nothing but a scramble over ... and slate. We chewed ... entirely, and had all ... with the tires, and ... to lie over in Chinese ... day to wait for a new ... shipped to Stockton for."

MOST OF THE TRIP.

"At Chinese Camp the hardest ... comes. It is the as... Hill, which is two and ... The ordinary ... per cent., and there ... where the grade ... cent. for some dis... Mr. Parker's figures, ... engineer, he ought to ... the Winton, with ... load of tents, blankets, ... the steepest parts, ... conducted machine, un... circumstances, has a right ... had to walk for ... dead weight was kept ... chugged its way ... hill there are beautiful ... Oak Flats and up ... fifty-two miles of pic... At Crane Flats the ... the highest of the ... Flats the road drops ... Yosemite Valley in a wind... with a steady grade ... to the mile, making it an ... 5 per cent. The road ... and abounds in striking ... At the bottom it debouches ... of the valley right under ... El Capitan. ... Capitan the road runs on ... Valley a short ways ... Hotel, where the road ... to Vernal Falls and ... there are only trails, over ... could go, and so the ... is the goal of the auto...

"Here and his party stayed in ... a few days, and then re... trail up out of the valley. ... of low-gear work on ... and out over the big ... took only two days for the ... while they took three for ... one.

"IT'S WONDERFUL.

"It stirs every one who can ... to go to take this trip with ... said Mr. Parker. "It ... wonderful trip imaginable, ... coming over it again next ... The roads are all good, with ... of the ten miles near Chi... and any good car can carry ... The route I took is the ... and I have been over the ... of them can compare ... scenery, and, although the ... Coulterville road are not ... are very steep. The Wa... is not so good, either." ... Flats road was built by ... Flats and Yosemite Stage ... defiance, and there is ... charge of $1 per pas... going over it. The charges ... road are many times ... In addition the difficulty ... stages on the road makes ... for the motorist. ... take their cars into ... and those that have done so ... a light machine. The ... Winton was, there... remarkable one. The people ... the valley generally take ... through the Mariposa Big ... and leave their ma... going in by stage. A few ... tolls demanded. ... early in the morning to ... and so gone in from ... their name is not legion—... a legion.

"One of Mr. Parker had the ... of coming added to its other ... the automobile is being ... the outdoor life of this ... by this month's trip ... the State, with no de... hotels, only the whim of ... to dictate the night's ... and California's air and ... always present.

NEW TYPE OF CADILLAC.

Model of Present Four-Cylinder Car Offered at Unusual Price.

Sales Manager Lee of the Cadillac Company is going to spring a surprise on the public. This is a new Cadillac that will cost $1800 laid down here. The car is designed to fill a niche hitherto almost unoccupied, for in all the cars built in America there are not more than two or three of the four-cylinder type of touring cars that are sold within several hundred dollars of this price. Of the cars sold in Los Angeles, the Franklin and the Mitchell are the only ones that meet this demand.

The new Cadillac will be rated at twenty horse-power, having 4x4 cylinders of the regular copper-jacketed construction. With the exception of the transmission, the car will be a reduced copy of the present Cadillac four-cylinder. The new car has a two-speed planetary transmission, in place of three-speed.

Manager Lee evidently believes in the new car, for he has ordered fifty of them to be delivered before June. The demonstrator will arrive in a couple of weeks. It is coming by express to gain time, which means that some 500 simoleons will fly from Lee's pocket into the coffers of the express company, but he doesn't care.

VARIED TESTS IN THIS RACE.

ROLLS-ROYCE WINS ENGLISH TOURIST TROPHY.

Touring Car Contest That Includes Speeding, Hill-climbing and Economy Test, Run Over Rough Course Winner Does Forty Miles an Hour on Gallon to Twenty-five Miles.

The greatest of the English motoring events is the Tourist Trophy race which is a combination of speed test, economy test and hill-climb. The object of the event is to encourage the production of an all-round touring car, and to that end all the rules have been framed.

The course selected is one in the Isle of Man, with an enormous amount of up-and-down work, bad turns and hard going. This course must be negotiated by the cars on an allowance of gasoline of one gallon to twenty-five miles—a hard task at any pace. The trophy goes to the car which does it in the fastest time. The nicest judgment as to pace, so as to get all the speed possible and yet have enough gasoline to finish with, are required to win, besides an economical engine, a smooth-running car and certain control.

The course this year is four times over a circuit of forty and three-eighth miles. There is not in this whole distance more than a few feet of level ground. Last year the official measurements on a slightly different course gave near four miles of level ground; this year they give none. Officially there are seventeen and one-quarter miles up-grade, with average gradient of one in thirty-seven, and twenty-three and one-eighth miles down-grade, with average gradient of one in forty-nine.

TOURING CARS ONLY.

The cars that must cover this course on one gallon of gasoline to twenty-five miles, are strictly and entirely stock touring cars. To guard this important point a complete set of rules is drawn up.

The chassis of the car must weigh not less than 1275 pounds, including storage batteries, tires on the wheels, bonnet and tanks (empty.) On this chassis must be carried a load of 1125 pounds or more. This load must be made up of body, mudguards, lamps and their brackets, floor boards, and a driver and one passenger. In case these do not weigh the full amount, ballast may be carried, but not more than 300 pounds of it. Fuel, oil, water, spare tires, and spare parts must be carried in addition to this weight, and cannot be counted as part of it. It will be seen that the load is pretty heavy.

In addition, the chassis must have a tread of not less than forty-eight inches, and a wheelbase of not less than ninety-six inches. There must be two independent brakes, a reverse gear and a gasoline tank in the ordinary position. Efficient mufflers must also be carried. Not more than four speeds forward and one reverse shall be installed, except in the case of friction drive.

The gears must also be of regular ratio, and to insure this every car must be capable of being driven at twelve miles an hour on the high, and of ascending a grade of one in six on the low gear without a flying start.

The body is also specially cared for, with measurements to insure that it will be of the ordinary touring type, seating five all told.

WINNER DESIGNED HIS CAR.

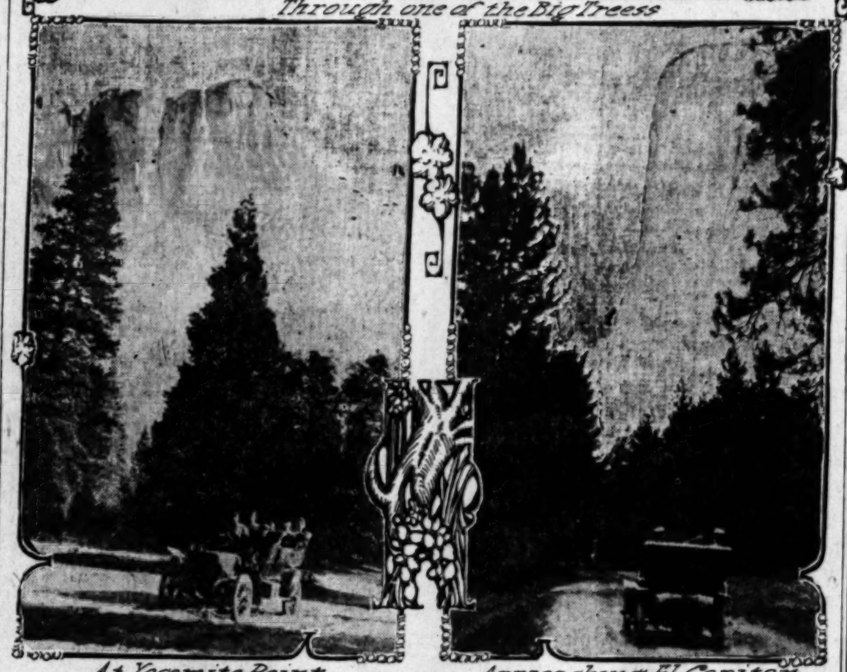
The race was run a short time ago, and out of the forty-nine entrants, only twenty-nine were able to face the tape. The race was won by Hon. C. S. Rolls, who drove the car which he designs and manufactures, the Rolls-Royce. He covered the course of 161½ miles on the allowance of gasoline in four hours and six minutes.

The car which won is a four-cylinder machine, rated at twenty horse-power but showing twenty-two at 1000 revolutions per minute. The cylinders are 101 millimeters bore by 127 stroke, roughly, four by five inches, showing that the rating is very moderate. The ignition is by high tension magneto and storage batteries with jump spark. The transmission system consists of a leather cone clutch, a four-speed selective type gear box and shaft drive. As is the accepted practice abroad in the case of four speeds, the direct is on the third. This car sells for about $3000 complete.

A car of unusual design of which much was expected was the Arrol-Johnston, which has striking new lines, with the idea of creating as little windage as possible. This is not such a departure to English eyes as it is to ours, for the car has been distinguished in years past for its low-built and racy look. The rear part of the frame is shaped continuously round, like a torpedo boat, and the body under part is built in the same shape, while the upper part is of the usual form. The bonnet is shaped to cut the wind, and the dashboard is of the cone design for the same purpose.



Through one of the Big Trees



At Yosemite Point — Approaching El Capitan



Camp eight miles south of San Jose

A month afield in an automobile—scenes of a camping trip into Yosemite and back from Los Angeles.

DINGLEY BACK FROM RACE.

Deer Interest Him More Than Autos. Says Pope Disqualification Was Fair Enough.

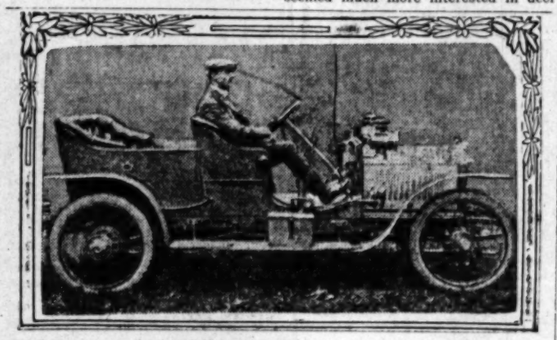
Bert Dingley, who acted as mechanic to Herbert Lytle in the Vanderbilt Cup elimination trials on the big Pope-Toledo racer, has returned to the White garage, where he will explain the beauties of the White and Pope-Hartford. Just at present he is out with Billy Reuss in a chase that they fondly hope will result in oodles of venison.

Dingley hasn't very much to say about the race and the disqualification of the Pope. As he was catching skillets and things that Reuss was throwing at him from the top of a locker, he seemed much more interested in deer than in any chug-wagon that ever chugged.

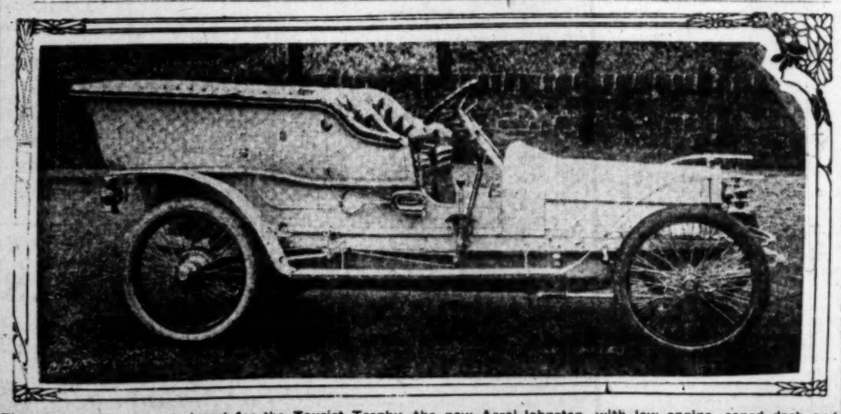
"It was just about as the papers had it," said Dingley, "and the disqualification was fair enough. The car was towed, and that was all there was to it."

More and more the opinion grows among local followers of the game that with Dingley at the wheel, a different result might have come to the big car. Not only would he have probably refused the tow, as he always keeps his head and knows the rules of the track, but even eastern trade papers suggest that the condition of the Pope, which seemed to necessitate towing, was the result of careless driving.

At any rate, there is hardly a man in the game but would have liked to see Dingley at the wheel.



Rolls-Royce car, winner of the great English automobile race, the Tourist Trophy, with one of the designers, Hon. C. S. Rolls, driving. The car is only 20 horsepower.



The most striking car designed for the Tourist Trophy, the new Arrol-Johnston, with low engine, coned dash and torpedo back, to diminish windag

GIANT TWO-CYCLE ENGINE.

German Firm Makes Single-Cylinder Motor of Unique Design, Which Develops 1500 Horse-power.

Even those who are interested in the two-cycle engine will probably hear with astonishment of one recently built in Germany, which has many unique features. This is a stationary engine, built for running a furnace blast in a big factory, and was turned out by the Borsig works of Berlin.

It is a single-cylinder engine of enormous size, and besides being two-cycle, is a two-piston engine, both couple to one crank-shaft. The explosion takes place between the two piston-heads, forcing them in opposite directions—in fact, the engine is a horizontal enlargement on the two-cycle plan of a Gobron-Brillie automobile cylinder.

After the explosion the pistons move outward, one pushing the crank and the other pulling on it. The piston nearer the crank uncovers a series of ports all around the cylinder, which allows the burned gas to escape. Then the other piston uncovers a similar series, through which pure air rushes into the cylinder, cleaning it. The exhaust ports are then closed, next the air ports, and then gas comes in through a third set of ports, uncovered by the piston away from the crank. These ports are then closed by the return stroke, which compresses the mixture. Both air and gas are furnished at the ports under slight compression, through a set of pumps operated from the crank-shaft.

This is departure enough, but the size of the one recently constructed makes it astonishing. The bore is 43½ inches, and each piston travels over 25 inches, making a combined stroke of 51 inches. The crank throw is 25½ inches.

The engine is very slow, running best at 125 revolutions per minute, when it develops 1500 horse power. For a single-cylinder engine this is certainly something enormous.

Engines of this same two-cycle two-piston type have been built in multi-cylinder forms, having 500 to 3000 horse power, and they are said to have a high thermal efficiency. The one recently constructed of one cylinder is the largest ever made, it is claimed.

Packard Truck in Use.

The Western Motor Car Company has delivered a Packard truck to the Wells-Fargo Express Company for use in delivery work. The machine is the reg-

(Continued on Eighth Page.)

...BUICK...

"Good Everywhere, But Best on Hills."



"SHE KEEPS A-GOING."

For real estate men, doctors, contractors and superintendents. We are able to make immediate deliveries.

22 H. P. 2-cylinder motor, side entrance Touring Car, with full lamp equipment and storage battery..... $1400

WESTERN MOTOR CAR CO., Distributors

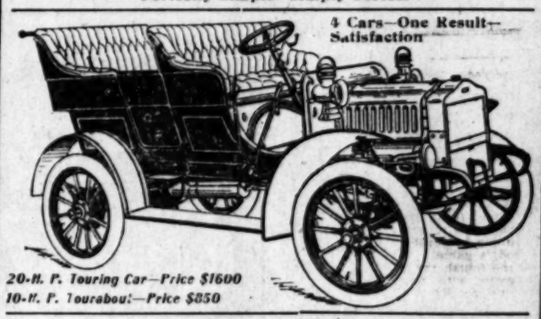
LOS ANGELES.

SOUTHERN CALIFORNIA AGENCIES:

Redlands Auto Co., Redlands, Cal.
A. R. Davis, San Bernardino, Cal.
E. V. Caldwell, Ontario, Cal.
Pasadena Auto Co., Pasadena.
Hughes-Johnson Co., Long Beach, Cal.
J. O. Hauser, Covina, Cal.
F. Fay Sibley, Riverside, Cal.
Hunt Automobile Co., San Diego, Cal.

The "Maxwell"

Perfectly Simple—Simply Perfect



4 Cars—One Result—Satisfaction

20-H. P. Touring Car—Price $1600
10-H. P. Tourabout—Price $850

Multiple Disc Clutch. Three-Point Suspension of Motor and Transmission (unit). Sliding Gear, Shaft Drive, Metal Bodies. No Noise; No Vibration. A marvel of Simplicity. Equipped with Ajax Tires. ASK A MAXWELL OWNER.

Maxwell - Briscoe - Willcox Co.

Members Automobile Dealers Ass'n of So. California

1211-12-13 South Main St. Home Phone 5867; Sunset, Broadway 4089

J. W. WILLCOX, President and Manager

World's Greatest Runabout
The Great Doctor's Car
Beautiful Lady's Machine

Autocar

12 horse power, speed 40 miles an hour wonderful hill climber, engines in front under hood, wheel steer, foot clutch, shaft drive, 3 speeds forward and reverse. The highest grade and best built runabout in America. You are invited to a demonstration.

Middleton Motor Car Co.

1032 South Main Street

The New San Francisco, 848-850 Golden Gate Avenue.

Thomas Flyer

Leads all the American Cars
In Vanderbilt Race

The THOMAS FLYER took the lead among American Cars in the Vanderbilt Cup Race held a week ago yesterday. The showing of the FLYER was truly remarkable. In two laps of 29.7 miles the French driver, Le Blon, with his THOMAS FLYER, practically tied with Wagner in the DARRACQ, covering the course at the rate of a mile a minute. In the fifth lap, the THOMAS beat the DARRACQ. It made a consistent run for the nine laps of 267.3⅝ miles. It entered on the tenth and last lap, and was covering the course at the rate of a mile a minute when the crowd broke into the coure and the bewhiskered Le Blon was compelled to draw in his machine or add to the list of the already killed. The average running time of the THOMAS from start to finish, was a mile in one minute and twelve seconds.

This performance testifies to the high character of the design and construction of the THOMAS FLYER, and Mr. E. R. Thomas, the designer and builder, is receiving general congratulations for his fine showing.

AUTOMOBILE BARGAINS

We will sell you a second-hand automobile at about half what it would cost you new, and demonstrate it to run every bit as well as the day it left the factory. We save you the advertising and freight expense; the factory and middleman's profits which have to be figured in on the sale price of new cars. You are not taking a chance on a manufacturer's new freak idea, as every one of our cars has proven itself. No matter where you live, it will pay you to write to us when ready to buy. Better write now.

Union Motor Car Co.

LOS ANGELES

800 L. A. Trust Building, Second and Spring Streets.

O'BRIEN HAS HANDS FULL.

Hard Time Ahead to Defeat Cooley and Tremble.

Public Opinion Returns Jack as Sure Winner.

Always Chance for Dark Horse to Cop the Coin.

Refined in the crucible of public opinion, Jack O'Brien so far seems to outclass Fred Cooley and Jim Tremble that when the heat of battle dies down, Tuesday night, he will stand out as a fighting jewel of the first water, with his opponents melted away.

Surprises may be in store for the fight fans, however, for many a jewel with a golden setting may have a flaw, and but a tap in the right place will smash it to smithereens. Fred Cooley or Jim Tremble may find such a possible flaw in Jack O'Brien's make-up, and the latter may rest assured that no prospector after gold ever hunted more earnestly for hidden riches than will his opponents seek for weak spots in his make-up.

So far no one, with the possible exception of Tommy Ryan, has ever been able to get to the right spot on O'Brien's anatomy when the clever Philadelphian is "right." Young Peter Jackson, Hugo Kelley, and one or two others have taken him on off days and manufactured press-agent dope out of his disadvantage. Fred Cooley claims such a victory as a result of the fiasco at Toledo, but down in his heart of hearts he knows that the Toledo affair was not according to the rules. Perhaps that is the reason why he wants to clear up the muddle.

COOLEY'S CONFIDENCE.

Cooley must be credited with a world of self-confidence. He really believes he can find the flaw in O'Brien's make-up. "I have studied his style and every movement," he says, "and I believe I can beat him." There may be something in this course of education Cooley has undergone, for a sparring partner sees more of the weaknesses of a fighter than another does in actual battle. A fighter is careless with his sparring partner, while in a fight he covers up all weak points.

As for Tremble—Jim is a riddle in any man's game. There are persons in Los Angeles who believe that he will be harder to beat than Cooley. Tremble himself offers no opinion, but it is a notorious fact among his friends that he always feels confident of winning every battle he goes into.

"You can bet your life that I will go in with the determination to knock O'Brien out," said Jim to Manager McCarey when the match was made, and his friends say that when Tremble makes a statement he means what he says. Tremble's record in fights with Billy Woods and Young Peter Jackson should give cause for apprehension on O'Brien's part. If O'Brien is punished much in his first bout with Cooley, he must be exceedingly careful of Tremble, for the contractor has the punch and the stamina if he can cover up that jaw.

HOW O'BRIEN DOES IT.

O'Brien's record is too well known to require recounting. He has met all the best ones with the exception of Jeffries, Corbett, and one or two others of the old timers, and Burns. His cleverness has pulled him through every battle. He has never been required to take much punishment. His style of milling is to peck away until he wears his opponent down, meanwhile dancing out of danger himself. Then when the right time comes he rushes in and puts on the finishing touches.

Tremble has had two draws with Billy Woods, and lost one decision to him. He fought Young Peter Jackson twenty rounds and hammered the negro to pieces, but in the last six seconds Jackson put over a swing to that weak jaw and laid Jim away. In the dispute which followed, Jackson was declared the winner by the officials.

Cooley has somewhat of an in-and-out record. Excluding his so-called fights with O'Brien, which really were quarrels, following are his main bouts:

FRED COOLEY'S RECORD.

Knocked out Billy Larry, one round, Philadelphia, August 13, 1903.

Knocked out Jim Jeffords, five rounds, Philadelphia, August 27, 1903.

Knocked out Joe Butler, one round, Philadelphia, October 1, 1903.

Knocked out Cyclone Kelly, two rounds, Philadelphia, November 2, 1903.

Lost to George Gardner, six rounds, Chicago, February 8, 1904.

Knocked out Jim Driscoll, one round, Chicago, March 9, 1905.

Knocked out Peter Maher, one round, Philadelphia, October 27, 1904.

Won from Jack Williams, six rounds, Philadelphia, November 10, 1904.

Knocked out Dick Moore, two rounds, Philadelphia, January 2, 1905.

Knocked out Bill Quinn, four rounds, Philadelphia January 27, 1905.

OLD PALS BACK EAST.

Tommy Burns and George Memsic Engaged in Business in Detroit Years Ago.

Tommy Burns and George Memsic, whom Tommy desires should go under the name of Jimmy Burns, are old pals and passed much time together back East in Tommy's wet goods emporium in Detroit, in years gone by. Burns frequently gave boxing shows at his place and many prominent youngsters first learned to put up their mits under his tuition. Tommy himself occasionally entered his own ring and it was there where he got his real start. "Kid" Locke, who recently boxed Caesar Attell, fought two battles there. Burns had a good business in Detroit but became so handy with the gloves that he gave it up in order to give his full attention to fighting.

Memsic and Burns are as brothers. They trained together at Arcadia and when Tommy prepares for a big battle, Memsic acts as his sparring partner. Burns thinks a good deal of Memsic or he would not have desired him to bear the same name. He believes George can hold his own with any man of his weight. Back in the old days in Detroit the fighters were known as Noah Brusso and George Memsic; here they are Tommy and Jimmy Burns, if you please. Both boys have improved in other ways than in names, and have acquired considerable polish in this effete city of the West. Tommy has married and settled down. He expects to take good care of himself and lead a happy home life.

GOWAN'S FINE RECORD.

Harvard School Tennis Player Does Good Work on Stanford Courts in Freshman Year.

Arthur J. Gowan, who won the tennis championship of Stanford University last week, is a product of the Southern California tennis courts. In his last year at Harvard School he won the Los Angeles county championship for his school, and on many occasions he figured prominently in tournaments at Ocean Park and on the Central Courts at South Pasadena. He has often made excellent showings against some of the best players in this part of the State, and has, for the last few years, ranked as one of the most promising of the younger players.

While not the equal, as a tennis player, of Sam Hardy, Harry Weihe or George Hodge, the old stars of the Stanford courts, Gowan's record has never been equaled at the university. In his freshman year he won first place on the 'varsity team that would have met the University of California team in the annual intercollegiate match, April 21, last, had not the earthquake intervened. He also won his place on the doubles team.

Gowan is now in his sophomore year, and first had to win his right to represent the sophomore class in the interclass tournament before he was able to compete for the university championship. He then met his old team mate, Cecil Heafey, formerly of Harvard, who had likewise won out in the freshman class tryout. The match went the full five sets, but Gowan finally managed to win out. This match practically settled the championship, as either player outclassed the junior representative, and Gowan had little difficulty in disposing of him in four sets.

Although the State University has a large number of high-class players to call upon in the intercollegiate matches of the next three years, it is thought that Gowan will succeed in scoring a point before he graduates. If he does he will be the first Stanford tennis player to win the 'varsity "S" in five years.

School is Booming.

Capt. Ryus's Tuesday and Friday night schools for instruction in the workings of the White are proving very popular. At the last lecture there were eighty-two people there besides the employés of the White garage, and Ryus is afraid he will become bankrupt buying seats to accommodate those who come to hear his talks. The working parts of the steamer are shown, so that everybody can understand what is being gone over.

The Dolson-Motor Car Company reports the following sales: Four-cylinder cars to Hal Davenport of Glendale, F. S. Craig of Long Beach, and Alexander Dyean of San Francisco; two-cylinder car to E. D. Rand of Long Beach.

Seattle Backing Up.

The newspaper writers in Seattle are backing up on the scheme of putting Seattle and Portland in the Northwest bush league since the statistics have been published, showing the business done by Tacoma and Spokane the past season. As a short and pungent illustration of the business of the two leagues, it is stated that Seattle's share of the gate at San Francisco during the opening week of the Coast League season, was $2200, and yet the visiting team at Spokane drew but $2137.60 for the entire season. When San Francisco played its last week's games at Seattle, Parke Wilson took back with him more money than Butte got out of Tacoma for fourteen games. And yet they talk about Portland jumping to the bushes.

NOT ENOUGH MACHINES.

Distributor for Stoddard-Dayton Has to Refuse a Plea from Honolulu for Twenty Cars.

Norman W. Church, Pacific Coast distributor for the Stoddard-Dayton automobiles has just returned from a northern trip over the territory he controls. He secured from the factory an allotment of 275 cars, and now has sold the whole lot, the lion's share of which comes to Los Angeles and San Francisco.

What breaks Mr. Church's heart is that he has just received a cable from Honolulu asking for twenty machines, and he has to turn the request down, after raising a howl out of the factory when he tried to get them. The factory is going to turn out only 1500 machines this year, and they think Mr. Church has had his share.

They are beginning to realize in the East what a field for the auto this is, according to Mr. Church. California takes more Stoddard-Daytons than Wisconsin and Indiana combined, although back there they can't see where we put them.

GREAT WEEK FOR SPORTS.

Famous Billiard Players to Meet in Tourney.

Young Corbett and McGovern in Six-Round Go.

Intercollegiate Golfers to Decide Honors.

[BY DIRECT WIRE TO THE TIMES.]

NEW YORK, Oct. 13.—[Exclusive Dispatch.] There's a strenuous week about to begin for lovers of sport. The latter will have their eyes focused on three big events which are sure to make history.

In the first, next Wednesday night, Willie Hoppe, the champion 18.1 billiard player of the world, will be pitted against Jake Schaefer in Madison Square Garden concert hall. Thursday night George Slosson, champion of the 18.2 players of the world will be seen in action. His opponent will be George Sutton, who last year made such remarkable runs in the big tournament which resulted in the championship going to Slosson.

But for adherents of the more strenuous line of sports, the National Athletic Club of Philadelphia will put on Terry McGovern and "Young" Corbett, long rivals, who will meet in a six-round bout. Hundreds of New Yorkers are going to make the trip there and see those great fighters box.

With the intercollegiate golf championship to be decided next week at Garden City, the changes which were completed there recently will be given a valuable competitive test. A hard course, to the erratically inclined, to score over prior to the travisian innovations, it would seem that the latter have made it still more difficult. At all events, next week, with men of such divergent methods as Mason Phelps, Jr., Robert Abbott, Howard Gee and others, striving for honors it will be seen if there is an improvement over the old.

Record of Dan Patch.

The record and pedigree of Dan Patch, in his principal events, is as follows:

Brown horse,, by Joe Patchen, 2:01¼; dam, Zelica, by Wilkesberry, 2:30; foaled in 1896 at Oxford, Ind.; bred by D. A. Messner, Jr.; appeared first on the turf in 1900; won all his races—four—and made a record of 2:16; won all his races in 1901—twelve—$13,800 in stakes, and lowered his record to 2:04¼. March, 1902, purchased by M. E. Sturgis, New York City, for $30,000: August 2, 1902, paced in 2:00¾ at Columbus, Ohio; August 22, 1902, paced in 2:01¼ at Readville, Mass.; August 29, 1902, paced in 1:58¾ at Providence R. I.; September 23, 1902, paced in 1:59¼ at Readville, Mass.; December 8, 1902, purchased by M. W. Savage, Minneapolis, Minn., for $60,000.

Memphis, Tenn., October 29, 1903, paced a mile in 1:56¼; Memphis October 28, paced in 1:56; Lexington, Ky., October 7, 1905, paced a mile in 1:55¼. Hamline, Minn. September 8, 1906, paced a mile in 1:55. The first quarter of his mile at Hamline was paced in 0:28¼, the half in 0:57, the three-quarters in 1:26¼. His quarters were paced in this trial as follows: First quarter, 0:29½; second quarter, 0:28½; third quarter, 0:29¼; fourth quarter, 0:28¾.

Three of the world's records held by Dan Patch were made over the half-mile track at Allentown, Pa., the half-mile 0:59¼; one mile, 2:01, and one mile to wagon, 2:06.

Balls and Strikes.

In answer to several inquiries it is stated that when the National League started years ago, three strikes and nine balls could be handed a batsman. Three strikes were continued until 1887 and then the number was raised to four. This proved so unpopular that the number was cut to three the next year. The nine ball business lasted from 1876 to 1882, and then there was a cut to seven. In 1883 the balls were reduced to six; in 1887 to five, and in 1888 to four and that number still remains. It is not likely there will be any more changes, for batsmen and pitchers just about hold each other level under the present arrangement.

Mahaffey Seems All Right.

The Seattle umpire, Mahaffey, seems to be all right, and a guess is that he will make good down here, where umpires seem afraid to come for some reason. As a matter of fact, we never hurt any here that didn't deserve something and the same umpires that got it here also received large packages up north.

LOOK FOR THE BULLFROG.

GUNS! GUNS! GREAT CU
OVER 1000 GUNS IN STOCK
OCTOBER 15
Our stock includes
Lefever, Parker, L. C. Smith, Remington, Baker, Ithaca, Winchester and Marlin.
Shoot PETERS AMMUNITION for best results. You will find our Carry-all Bags a great convenience. For quality and assortment our stock of sportsman's boots and shoes is the best in the city.
Western Hardware & Arms Co.
530-532 South Spring St.
Los Angeles

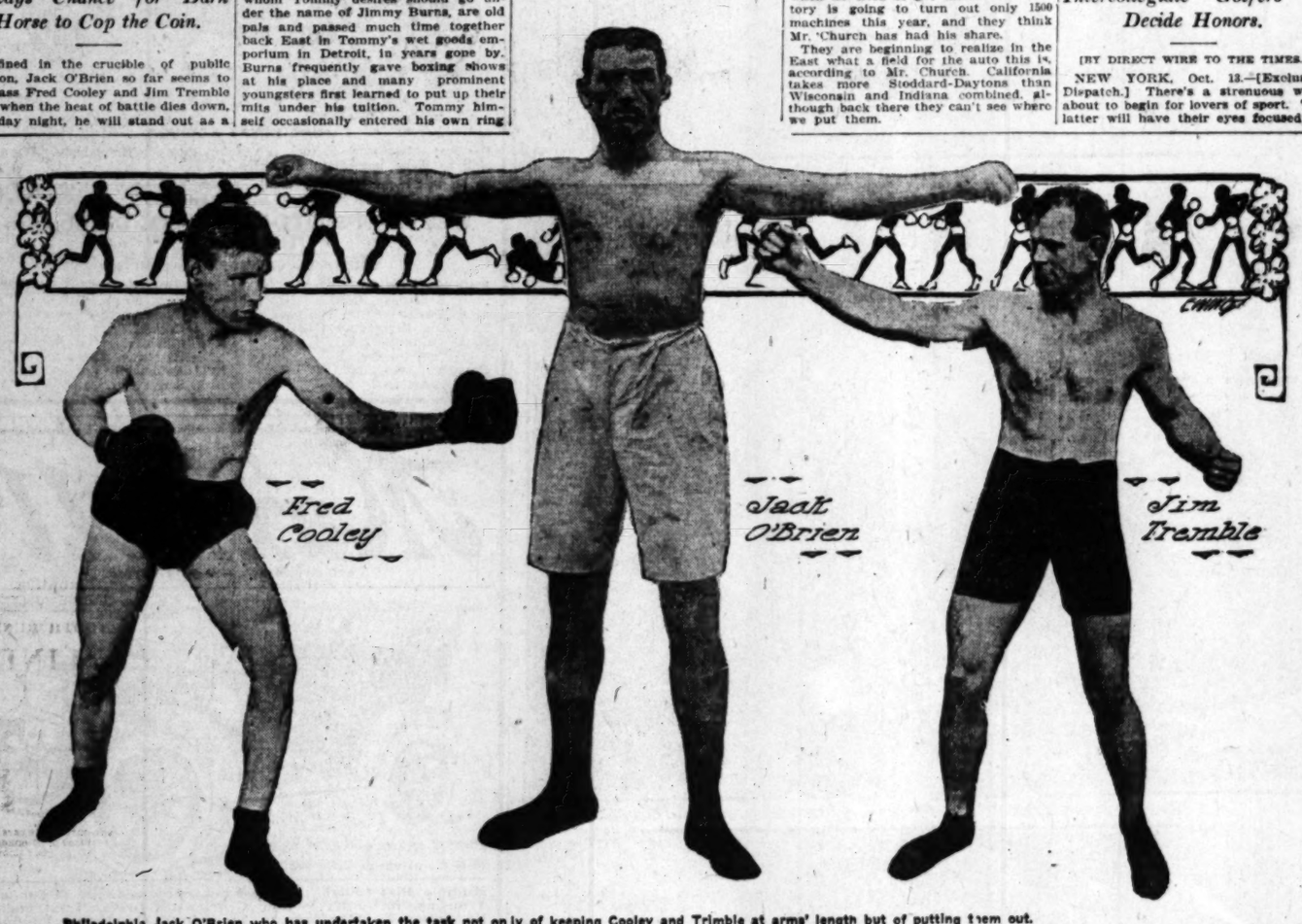
It's Auto Extravagance
Buying a new machine when we can sell you one nearly new—and as good as new—for half or less than the cost of the new.
Don't do it.
See our elegant collection of slightly used autos and you won't do it at all.
We have all makes—all sizes, and will prove the condition of our machines any time by a practical test.
We heartily invite you to call, inspect our stock and prove our ability to save you money.
See Our Offerings in Today's Times Under "Autos for Sale."
Automobile Exchange
117 WEST 16TH STREET
LOS ANGELES CAL.
MAIN 7655 HOME

Aerocar
"Built by Practical Men."
Touring Car $2650
Runabouts $2150
We have just received a car load of touring cars for immediate delivery.
Capito Carriage Co.
1201 South Main Street
SOUTHERN CALIFORNIA AGENTS
Phone Home 7417.

Wait ten days longer and we will show you the
Mitchell
Demonstrating cars of both the new Model F, 35 H. P. touring car and new Model E, 4-cylinder runabout have been shipped and will be here the first of next week.
We had everything else beaten a mile this year, price considered, and we will maintain our lead next year.
Think of this:
30 H. P. Touring Car, 100-inch wheel base, 45 miles an hour
35 H. P. Touring Car, 108 inch wheel base, 50 miles an hour
18 H. P. 4-cylinder Runabout, 90-inch wheel base, 45 miles an hour
No other car within $500 to $800 of their price will touch them on hill climbing or any other kind of a stunt, and they have been tried enough and have been used here long enough to satisfy any one that's open to experiment.
We only ask a chance to show you this line before you buy.
Mitchell Agency 380-386 South Main Los Angeles

DORRIS CAR
Price $2650
We are not sure that the Dorris Car can out-climb any car in the city, but have been told by a number of disinterested people that it can.
We Want Your Opinion
ALFRED C. STEWART
10TH AND SANTEE STREETS

For Motor Cycle Go to JOHN T. BILL & CO. Main. Largest stock. New or Second-hand



Philadelphia Jack O'Brien who has undertaken the task not only of keeping Cooley and Trimble at arms' length but of putting them out.

CARRIED BASEBALL TO MANY LANDS.



Popular actor, who is the father of many baseball teams in England.

R. G. KNOWLES, clever actor and genial gentleman, who appeared at the Orpheum last week, is one of the greatest baseball enthusiasts in the United States. He is credited generally with being the father of the great American game in England and has introduced it in other countries, wherever his histrionic way has led him. Americans ascribe to him the credit for most of the baseball missionary work done in foreign countries. His friends say that, travel into whatever country you may, you will find that Knowles has preceded you and has left balls, bats, split fingers, and rain checks behind him. Tutored by such past masters of the game as John M. Ward, Mike Kelley and Tom Keefe, Mr. Knowles learned all the fine points of the game years ago and never has lost interest in the sport since. No one is better fitted than he to spread the gospel of hits, outs, errors, and bum umpires than he.

The recent invasion of England by the Rhoades Scholarship students, sent to Oxford and Cambridge, has caused baseball to become a decidedly popular sport there, along the lines of development suggested by Mr. Knowles, as far back as 1893, when he was made president of the London Baseball Association. The first game in England to which any interest was attached was played near London by the Thespians and the Stocton-on-the-Tees. Mr. Knowles pitched for the Thespians and they won the game by the score of 27 to 19. It was not long after this that A. G. Spaulding took a hand, and the game in England has been growing in favor ever since. At present London, Sheffield, Derby and Manchester each support highly-successful baseball leagues, and like organizations are being perfected in other cities.

"It was a hard struggle to get things started in England," said Mr. Knowles in his dressing-room at the Orpheum last night. "We had the English prejudice against everything American to overcome and interest was slow in being aroused. It was the British desire for something new and out of the ordinary that led them to see the game. Then they came to scoff, but they remained to applaud. I will say this much for English sportsmen, that when they do take up a sport they go in for all they are worth. They know nothing but cricket as a national game, but to many it has given place to baseball.

"Still enthusiastic over the game, did you say? Yes, I always was and always will be. While I have not so much time to devote to it as once I had I never miss a game when one is to be found. I would rather play baseball for glory than to be funny on the stage for a price. But glory does not buy meal tickets."

Several years ago in Australia Mr. Knowles organized a baseball league in Sydney and another in Melbourne. In a recent letter from a friend in Sydney Mr. Knowles was informed that there are no less than forty-eight clubs playing regular schedules of games in Australia. New Zealand now has a league of eight clubs, and from all reports they are putting up an excellent quality of ball.

Schoolboy Baseball.

Harvard has a baseball team this year, and Yale has a baseball team this year, and Princeton has a baseball team this year, and Cornell has a baseball team this year, and Dartmouth has a baseball team this year, and Columbia has a baseball team this year, and Pennsylvania has a baseball team this year, and Brown has a baseball team this year, and Williams has a baseball team this year, and Amherst has a baseball team this year, and Bowdoin has a baseball team this year, and Colgate has a baseball team this year, and Lafayette has a baseball team this year, and Lehigh has a baseball team this year, and Bucknell has a baseball team this year, and Swarthmore has a baseball team this year, and Haverford has a baseball team this year, and Wesleyan has a baseball team this year, and Trinity has a baseball team this year, and Tufts has a baseball team this year, and Holy Cross has a baseball team this year, and Boston College has a baseball team this year, and Fordham has a baseball team this year, and Manhattan has a baseball team this year, and Georgetown has a baseball team this year, and Navy has a baseball team this year, and Army has a baseball team this year, and Annapolis has a baseball team this year, and West Point has a baseball team this year, and Carlisle

...Y, OCTOBER 14, 1906

...UNS! GREAT GUNS

...000 GUNS IN STOCK

...& 15

...ees
L. C. Smith,
..., Ithaca, Win-

...UNITION for
...d our Carry-
...ence. For quality and
...sportsman's boots and
...ity.

...& Arms Co.
...outh Spring St.
... Angeles

...travagance
...n we can sell you one
...s new—for half or less

...n of slightly used autos

...izes, and will prove the
...y time by a practical test
...o call, inspect our stock,
...e you money.

Today's Times
...or Sale."

...Exchange
...E STREET
...ES CAL.

HOME 25090

...car
...tical Men."

...load of touring cars

...riage Co.
...in Street
...NIA AGENTS
Main 708.

...will show you the 1907

...Shell

...el F, 35 H. P. touring car and
...en shipped and will be here
...le this year, price considered

...45 miles an hour
...50 miles an hour
...base, 45 miles an hour
...eir price will touch them on
...t, and they have been built
...gh to satisfy any one they see

...is line before you buy.

380-386 South
...y Los Angeles Sts

...S CAR=
...2650
...re that the
out-climb
city, but
by a num-
...ted people

...r Opinion
...EWART
...EE STREETS

...OHN T. BILL & CO., Tuning
Largest stock, lowest
...d-hand



Cline, captain. Armstrong, fullback. Lee, end. Elton Brown, punter and place kicker. Crary, halfback.

Harvard School stars who are expected to win honors in interscholastic games this fall.

POMONA READY FOR BIG GAME.

Plays Berkeley at Rugby Next Saturday.

Forwards Slow and Heavy, but May Improve.

Back Field Is Fast and Light, but Has Kickers.

CLAREMONT, Oct. 12.—All interest centers in the Rugby football game between Pomona College and the University of California at Fiesta Park in Los Angeles next Saturday. The game will give Southern California rugby fans the first real experience to see the game, and the verdict of the spectators largely will decide the fate of the English style in this section of the State. Pomona has been in pretty good shape for the game, and her supporters hope that she will be able to hold the team from the State University down to a low score.

Pomona is fortunate in having a number of excellent material for the team to use, most of it already well trained by years of college football. During the season injuries have been sustained customary in the preparation for the American game, and three of these have proved the greatest loss will probably be. Freshman Birdsall, who was up a fast game at three-quarters, was laid out during the last Freshmore game with a bad knee. Freshman Mahoney, another quarters, was laid out for a time with a bad arm, but has got back into the game. Walden, another three-quarters man, who captained the freshman team in the class games, has been out of the running for the past week with a bad leg. Injuries to other players are slight.

Hall, the captain of the Rugby team as well as the intercollegiate, is one of the strongest players on the team and has learned the fine points of the game. Although still in the preparatory department of the college, Hall has his men with coolness and good judgment is good, his men always reliable and strong. He is well liked as a leader. He has been playing at three-quarters, but before the Saturday contest may be shifted to full. This shift is made necessary by the abundance of available men for the wing positions. Hall has played three years on the varsity squad, and two years on the 'varsity. His weight is 160.

Pomona will have a heavy scrum. Although the men are still a little light and lose through slowness and lack of experience this advantage they have gained, but another week's practice should help them a great deal. The scrum men ought to average about 170 pounds. The two Fuller brothers, Ralph and Ernest, Metcalf, Halladay, Haraeyer and Eames appear to be the best candidates for scrum positions. Ernest Fuller, left end, is a senior in college, and is new to the game, but has developed an aptitude for the English game that makes him a valuable man. He handles his 175 pounds to advantage, and is quick in getting to the ball. His brother is a freshman, but put up a good game in the scrum against a week ago. He weighs about 160, and but for his slowness would be one of the strongest men in the scrum. Formerly he played guard on the Redlands High school team.

Metcalf, one of the most brilliant players on the field, is about the best man in the scrum. He has been playing three-quarters, going back to bring his weight where he is more valuable. He tips the scales at over 170, and is active as a panther. Besides being a brilliant runner, he is one of the best tacklers and a good kicker on the rush. His goal from the forty-five-yard line from placement, last season, kept Pomona from losing to Throop in the championship series. He has played for three years on the varsity as center and tackle. His only fault is his unsteadiness, which has never overcome. While a brilliant hard player, he is erratic. Halladay, a junior, has played for two years on the 'varsity as end and tackle. His weight is 170, and he is a good tackler and a strong defensive player. He is practically sure of his position, being one of the best men in the scrum. Taylor, weighing 170, is another good man, and has played the Rugby style of play. He is one of the best-known men on the squad. Last year he played end on the 'varsity. The Haraeyer brothers will have a hard time in making their positions good. They play strong, hard games, and are likely candidate for the varsity positions. Like the two Fullers, their weight is a little against them, being about little for the position, being likely candidate to be shifted to forward. Hammond, Canterbury and Hamrod, Canterbury for halves, and Canterbury appear to be the best candidates for these positions. Both of these men handle the English game quickly to the English style, and their men are light, weighing between 130 and 140. Valle has been sub quarter on the Pomona squad for the last three years. Lockwood was sub end last year; Canterbury and Hamrod have had no football experience. Hamrod is the holder of the college record for the mile, running that distance during the last season on the track team. He is a junior.

For the three-quarters positions there are a number of good men out. If Chisholm plays the position, instead of going back to full, he will be the best man on the passing line. Culver plays a hard, clean game, but is a trifle slow. He has played two years as sub 'varsity half. Freshman Walden, unless kept out of the game by his injured hip, should make his position and be one of the fastest and steadiest passers in the line. Valle may be dropped back from half. Baird and Mahoney may force their way into the line-up. Mahoney, in particular, has been putting up a fast game, and improving rapidly.

At fullback, Freshman Collins should put up a good defense, unless Capt. Chisholm drops back from three-quarters. He weighs but little over 150, but is a good tackler and a fair kicker. Otis, another light man, may get into the game at full or three-quarters through his kicking. Next to Metcalf, he is about the surest drop-kicker on the squad, and is also a fair punter.

As the season has developed, the squad has taken hold of the Rugby game with marked success. There is still a good deal of clumsy foot work among the forwards, and the passing is not yet sufficiently accurate to prevent fumbling. Unless the passing and the team work dependent upon it improves greatly during the coming week, it will be the greatest fault that Pomona will carry with her into the big game. The slowness of both forwards and backs will probably be largely eliminated during the week.

It is hard to foretell anything definite concerning the game with U.C. at Fiesta Park, owing to the lack of knowledge of what the Berkeley squad has been doing. The greatest handicap in favor of the northern team will be their long practice, as the squad got down to work before the end of August, while Pomona, owing to its late opening, was nearly a month behind. If Pomona can advance the ball near enough to the U. C. goal, there will be ample opportunity to try for field goal, which the good Pomona kickers ought to turn to account.

After the Saturday contest the team will go north to play Stanford on the Stanford field the following week. Then, after the return to Pomona, the squad will do its lightning-change act and work hard to get into shape for the intercollegiate championship series of Southern California.

RUGBY IN HIGH SCHOOLS.

Orange Belt Institutions Form League to Play Season's Games This Fall.

Redlands, Riverside, San Bernardino, and Pomona high schools have adopted Rugby as the game of football they will play this season, and within the coming week a Rugby league will be formed among the schools in the orange belt. Several of the schools have been seeking games with the Polytechnic High School Rugby team of this city, and Pomona High's team made a strong showing against the Pomona College team, this week, losing out by the close score of 3-0.

Redlands High School has secured the services of Dr. Huddlestone, of Pasadena, for coach, and will have the start of the other schools of the league when the games are played. Dr. Huddlestone is one of the strongest advocates of Rugby football in Southern California, and was the man who put the game before the meeting of high schools when they met in conference last month. He is an experienced player and has great confidence in the ultimate adoption and success of the game in America.

PREPARATORY TEAM.

Occidental College the First Institution to Put One in the Field—All Heavy Boys.

Occidental is the first southern college to put a preparatory football team in the field. Coach Goheen has picked out about fifteen likely looking "preps" and is forming a team that will be able to make a good showing against any of the smaller high schools. Games are being sought with several out-of-town schools, and two or three games probably will be played in the near future.

The boys whom Coach Goheen has selected will develop into a fine team. It will be slightly above the average weight of a preparatory team. A back field that shows great promise has been picked out. "Young Prexie" Baer has been playing quarter and has natural ability in that position. He has played on a second team in the East. Carver and Burke, at halves, are fast and strong. Carver has been playing a very hard game against the 'varsity and could have been a substitute back if he had cared to try for the place. Burke is a six-footer, weighing 165 pounds, and was on last year's second team. Deckman, Holderman and Edwards, 'varsity substitutes, are "prep" men, and will play with the team, if the games do not conflict with intercollegiate games.

A line averaging 145 pounds has been secured, and Goheen is training the team in several plays similar to those used by the 'varsity. McKinney and Bradbeer are heavy and have had some experience. Baker, at full back, is a hard player. He was on the scrub team last year.

A schedule will be arranged, if the out-of-town schools will consent to play. Meanwhile the team is practicing every day.

OUR FOOTBALL MEN CLEARLY SIZED UP.

Statistics of the more important intercollegiate and interscholastic football teams playing the American game in Southern California are:

INTERCOLLEGIATE TEAMS.

OCCIDENTAL.	Position.	Weight.	Height.	Age.	Experience, years.	Class.	Home.
R. Merrill	L. half	160	5:8½	21	five	Junior	Los Angeles
Clarke	R. tackle	180	6:2	22	one	Sophomore	San Bernardino
Thatcher	Fullback	190	5:11	21	two	Freshman	Los Angeles
Wieman	L. tackle	180	6:1	19	two	Academy	Bakersfield
Conrad	Center	175	6:3	19	one	Sophomore	San Bernardino
Hodge	Quarter	155	5:9½	20	one	Sophomore	San Bernardino
Crave	R. end	170	6:1	21	two	Junior	Los Angeles
Demaree	L. guard	175	5:10	22	two	Senior	Orcut
McKinney	L. end	168	6:0	20		Academy	San Diego
Beal	End	154	5:10½	22	two	Senior	Los Angeles
Moffat	Tackle	180	6:0	21	one	Academy	San Francisco
Holderman	Half	165	5:10½	19	one	Academy	Santa Ana
Marshall	Half	170	6:0	21	one	Sophomore	Phoenix
G. Merrill	Half	165	5:11	19	one	Freshman	Los Angeles
Patterson	R. guard	165	6:1	19	one	Freshman	Los Angeles
Deckman	End	155	5:9½	19	one	Academy	Orcut
Von Schriltz	Guard	205	6:1	22	one	Sophomore	Santa Ana
Clever	Fullback	165	5:11¾	21	two	Senior	Fullerton
Highstreet	End	160	5:11	23	one	Junior	Los Angeles
Bell	Guard	175	6:2	20	one	Freshman	Los Angeles

U.S.C.							
Bickford	Center	147	5:9	27	two	Sophomore	Los Angeles
Braun	Guard	173	5:11	21	one	Academy	Los Angeles
Miller	Guard	156	6:0	24	two	Junior	Los Angeles
Hargler	Tackle	182	5:10	27	one	Sophomore	Arizona
Carmichael	Tackle	170	5:11	24		Freshman	Hemet
Custin	End	160	5:9	21		Freshman	Los Angeles
Nicholson	End	160	5:9	22	one	Junior	Los Angeles
Bell	Quarter	123	5:6	25	one	Senior	Los Angeles
Burck	Fullback	161	5:10	25	one	Sophomore	Los Angeles
Shute	Half	146	5:9	22	one	Academy	Arizona
Fletcher	Half	145	5:10	19		Freshman	Los Angeles
Cooper	Half	142	6:0	21		Senior	Pasadena
Shaw	Half	140	5:8	21		Sophomore	Long Beach
Bridwell	Half	150	5:9	19		Academy	Los Angeles
Stoddard	Quarter	138	5:10	20		Freshman	Phoenix
Carpenter	End	142	5:8	19		Academy	Los Angeles
Scott	End	128	5:8	20		Academy	Los Angeles
Bosbyshell	End	140	5:8	18		Academy	Los Angeles
Chapin	Center	165	6:0	23		Academy	Los Angeles
Clark	Fullback	145	5:9	19		Sophomore	Los Angeles
Huntoon	Guard	180	5:9	22		Freshman	Los Angeles
Harriman	Tackle	154	5:9	17		Academy	Los Angeles
Griffin	End	135	5:9	19		Freshman	Los Angeles
Carn	Guard	138	5:8	19		Freshman	Los Angeles
Bruce	Guard	155	6:0	18		Academy	Los Angeles
Wallace	End	130	5:9	16		Academy	Los Angeles

ST. VINCENT.							
Phillips	L. guard	185	6:0	19	one	Freshman	Downey
Lamar	Back	160	5:8	18	two	Freshman	Los Angeles
Cunningham	Back	155	5:8	19	three	High	Colorado
Rowell	Back	173	6:1	20		Special	Los Angeles
Burke	Tackle	160	5:9	18	one	High	Arizona
Curran	End	160	5:7½	17	one	High	Santa Barbara
Hollerson	Tackle	185	5:10½	18	one	Freshman	Los Angeles
Omber		160	5:8	18		High	California
McCann		155	5:9	18		Junior	Rhode Island
McDonald		160	5:8	17		Sophomore	California
Shea	End	165	5:7½	18	one	High	Los Angeles
Bernard		140	5:8	17		Sophomore	Los Angeles
Conta		148	5:9	19		Freshman	California
Saenz		165	5:8	17		High	Los Angeles
Brannon	End	160	5:9	19	one	Freshman	California
Martin		175	5:9½	18		High	Arizona
Wilhoit	Tackle	185	6:0	19	three	High	California
McDonnell	Quarter	150	5:9	20	two	Sophomore	Arizona
Berg		130	5:8	19		High	California

THROOP.							
S. M. Lee, Jr.	R. half	150	5:10	20	two	'07	Los Angeles
Geo. Stoney	Fullback	165	5:10	20	one	'07	Los Angeles
Arthur Gabriel	Quarter	150	5:10	18	one	'07	Pasadena
Roy Williamson	Tackle	165	5:9	20	two	'07	Los Angeles
Wm. Horrell	Half	150	5:10	18	two	'07	Pasadena
Le Roy MacDonald	Guard	145	5:8	18	one	'08	Pasadena
Bedford French	End	135	5:7	18		'09	Pasadena
Ralph Jones	End	135	5:7	18	one	'09	Pasadena
E. R. Hoyt	Center	165	5:5	19	one	'07	Redlands
Lacin Wilson	Tackle	160	5:7	17	one	'08	Pasadena
Robt. Painter	Quarter	130	5:9	20	one	Commercial	Pasadena
Robt. Keller	Center	160	5:6	15		'11	Pasadena
Frank Rielly	Guard	160	5:11	20		'07	Los Angeles
Matthew Salvin	Guard	140	5:9	17		'10	Pasadena
Edward Risen	End	135	5:9	18		'10	Pasadena
Sidney Tyler	End	140	5:10	18		'09	Pasadena
Leon Harris	Guard	160	5:10	18		'10	Pasadena
Carl Font	Fullback	175	5:11	20	two	'08	Fresno

PASADENA HIGH.						
Gibbs	L. half	165	5:9½	17	two	Pasadena
Kern	L. end	158	5:11	17	two	Pasadena
Ross	R. half	160	5:11½	18	two	Pasadena
Wacob	L. half	150	5:10	17	one	Pasadena
Smith	R. end	150	5:10	17	one	Pasadena
Bryan	R. tackle	155	5:8½	17	one	Pasadena
Simpson	L. tackle	160	5:9	18	one	Pasadena
Rich	R. guard	155	5:11	18	one	Pasadena
Bennet	L. guard	155	5:7½	16	one	Pasadena
Loughery	Center	145	5:7½	19	one	Pasadena
Rice	Quarter	145	5:8½	17	one	Pasadena
Wheaton	Quarter	140	5:6	16	one	Pasadena
Blick	Full	150	5:9½	18	two	Pasadena
Hole	L. tackle	145	5:8	18	one	Pasadena
Hill	R. end	160	5:8	18	one	Pasadena
Hertel	L. end	145	5:8	18	one	Pasadena
May	R. tackle	147	5:8½	18	one	Pasadena
Shaffer	L. end	130	5:7½	16	one	Pasadena

HARVARD SCHOOL.							
Armstrong	Fullback	160	5:10	17	two	Senior	
Ball	R. tackle	168	5:8	18		Senior	
Brown	L. tackle	155	5:10	18		Junior	
Crary	Half	150	5:9	16	one	Senior	
Caddagan	Quarter	140	5:7	19		Senior	
Cline	Quarter	124	5:7	19	three	Senior	
Davids	R. end	143	5:4½	16		Freshman	
Halstead	Half	160	5:11	20		Junior	
Halton	Half	143	5:8	17		Freshman	
Landrath	Guard	165	5:7	15	one	Junior	
Markloff	Center	170	5:8	18		Sophomore	
Okey	Half	155	5:8½	17	one	Sophomore	
F. Ringe	R. guard	190	5:10	16		Freshman	
S. Ringe	Guard	172	5:10	15	one	Senior	
Sanders	L. end	178	5:7	17		Senior	

L. A. HIGH.							
Mitchell	L. half	173	5:10	18	two	'08	Los Angeles
Silent	Center	210	5:5	16	one	'08	Los Angeles
Montgomery	R. half	165	5:7	18	one	'07	Los Angeles
Berryman	Quarter	125	5:6	17	one	'08	Los Angeles
Lull	Full	170	5:10	16	one	'08	Los Angeles
Geisle	L. end	128	5:8	17	one	'09	Los Angeles
Brant	R. end	150	6:0	18	one	'08	Los Angeles
Corcoran	L. tackle	175	5:11	19	two	'09	Los Angeles
Wallibridge	R. tackle	160	5:9	18	one	'09	Los Angeles
Wattlington	R. guard	170	5:11	18	one	'08	Los Angeles
Walker	L. guard	190	6:0	16	two	'08	Los Angeles
McFee	Tackle	155	5:9	18	one	'07	Los Angeles
Towers	Half	160	5:7	17	one	'08	Los Angeles
Skinner	Full	160	5:8	18	one	'07	Los Angeles
Goodenow	Half	165	5:9	18	one	'09	Los Angeles
Cass	Quarter	130	5:7	17	one	'09	Los Angeles

INTERSCHOLASTIC TEAMS.

Sprinters Are Matched.

PHILADELPHIA (Pa.) Oct. 13.—[Exclusive Dispatch.] The former University of Pennsylvania sprinter, J. W. B. Tewksbury, who defeated E. J. Flynn on Wednesday in a 100-yard dash at Scranton for a $1000 purse, has been matched to race Flynn again. Tewksbury won by two feet in 10 sec. flat and his opponent claims he can do 9 4-5 sec. on a fast track. The course on Wednesday was heavy and Flynn claims that he had no chance. The rival sprinters will race at Minook Park, Scranton, on November 3, for another purse of $1000.

Important Change in Piano Agency.

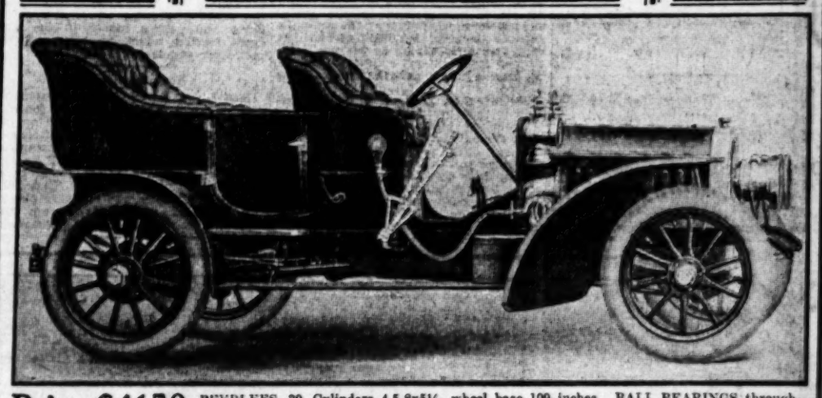
The Frank B. Long Company has just taken on the agency for the celebrated Everett piano. A large shipment now en route, to be displayed at the company's magnificent warerooms at 628, 630 and 632 S. Hill street.

Have Your Sunday Dinner

At the Europa. Full course dinner 50 cents. Best in city. 312 W. Seventh st.

1907 **Peerless** 1907

ANNOUNCEMENT



Price $4150 PEERLEES, 30, Cylinders 4 5-8x5½, wheel base 109 inches. BALL BEARINGS throughout entire car. THREE-POINT suspension CHROME NICKEL STEEL is used on nearly all working parts, including transmission shafts and gears, driving shafts and front and rear axles. SPRINGS are of specially fine quality, each leaf highly polished to do away with any friction. The rear springs are attached in front to the frame, and in the rear to a platform spring bolted to the center of cross member of the frame, thus making also a three-point spring suspension.

NOTE THE DROP FRAME which allows the center of gravity of the car to come nearer the ground without interfering with the road clearance. This insures very easy riding and does away with the spring motion and swaying of the car.

MOST LUXURIOUS CAR ..... Built in America or abroad. FOUR SPEED, selective type transmission, easiest controlled on the market.

DEMONSTRATOR ..... Will arrive next month and a demonstration will surely convince you that the car is

PEERLESS INDEED ..... In place of three cars for delivery before November 10, now only two. Get in your order now.

H. O. HARRISON CO., 1207-1209 South Main Street TEMPORARILY

1907 **Rambler**



Four Cylinder
Forty Horsepower

Specifications of Surrey 20

Capacity five passengers, 96-inch wheel base, 30x4-inch wheels; speed variable, up to 35 miles an hour; full elliptic springs, long and limber—delightful riding qualities. Body, modern straight line type, very rich upholstering, detachable tonneau and swell boot; finished in royal blue and polished brass.

EQUIPMENT—Mechanical oiler, storage battery, lens mirror headlight, oil side lamps, tail light, wrenches, oilers, pump and repair kit.

Price, with removable tonneau and torpedo back $1550

The Comfortable and Reliable Family Car

W. K. COWAN, Agent for Southern California

830-834 South Broadway

We Have Agents in Most Southern California Towns. Ask them or write us.

COWAN SPARKING BATTERY—The Best in the West. Give it a test. Money back if not satisfactory.

The ELMORE

BEATS THE SUN

The sun shines 351 days in the year.—U. S. Government Report.

The Elmore Automobile runs 365 days in the year, and starts without cranking.

ASK THE USERS

The most talked of car in the world today. We do not have to sell them. Wise people use good judgment and come in and buy them. Immediate delivery on the 35-40 H. P. advanced 1907 model.

Nov. 1st, I will move into the Big Garage, 1228-30-32 So. Figueroa St.

A. J. SMITH, Phones Home F4206 B'd'w 3834

Factory Sales Agent for the Pacific Coast

957 S. Main Street, Los Angeles, Calif.

Member Automobile Dealers Association of So. California

Agents Wanted in Washington, Oregon and California

J. C. Williams & Son, Exclusive Agents for Orange County

Westlake Garage 660-666 So. Alvarado Street Opposite Westlake Park.

Automobile Repairing, Storing and Supplies

Most Skillful Experts on Both Steam and Gasoline Cars in the City.
700 square feet for Storing Automobiles.
Cars Delivered and Called For.

Responsible Chauffeurs Supplied When Required

ALWAYS OPEN

Phones: Home 52433. Sunset, North 533.

Government Buys a Stevens-Duryea.

The Western Motor Car Company report the sale of a Stevens-Duryea Touring Car to the United States Reclamation Service, to be used in connection with the construction of the Roosevelt Dam at Phoenix, Arizona. There is a course of over seventy miles running up the mountains, which the Supervising Engineer, Mr. L. C. Hill, has to cover two or three times a week. Mr. Hill and Mr. O. H. Ensign, the resident Reclamation Engineer, examined various automobiles and decided on the Stevens-Duryea, four-cylinder, as being the best adapted for desert service. Also reports the following sales for the past week: Stevens-Duryea Touring Car to T. B. Lewis, of Pasadena. Buick Touring Car to the Burck-Gwynn Realty Company and a Buick Touring Car to the W. E. Emerson Realty Compan

Automobiles.

THAT SMOOTH RUNNING

MOLINE

SIMPLE POWERFUL ECONOMICAL QUIET

A handsome four-cylinder twenty-horse, light touring car, with direct shaft drive and foot control for $1800

16 Horse Power, 2 Cylinder $1100

35 Horse Power, 4 Cylinder $2500

Come in and see our sample cars, and have one demonstrated or telephone for one to call at your door.

WM. GREGORY, Agent

602-604 North Main Street

Opposite the Plaza

Phones; Home 1445. Main 6969

DORRIS

Price $2650

A. C. Stewart, Agt. 10th and Santee

P. D. Q.

Auto Rental Co.

First Class Machines. Experienced Chauffeurs 215 S. Spring. Both Phones 730

DOLSON

MOTOR CARS

Dolson Motor Car Company

J. H. McNaughton, Mgr.

711 South Spring Street

PREMIER

24 H. P.—$2250.00

5 Passenger Touring Car

W. COSBY 1042 SO. MAIN STREET

JACKSON

The car that climbed Old Baldy. 24 H. P., 94-in. wheel base, $1350. 1907 models ready for delivery.

A. W. GUMP AUTO CO., 1130 S. Main.

Locomobile and Winton Automobiles

Success Automobile Co.

Temporary, 420-422 S. Hill New Place, Nov. 1st.

E. E. Caister, Manager Pico & Hill

The "Maxwell"

"Perfectly Simple, and Simply Perfect."

J. W. WILLCOX & SON,

Southern California Distributing Agents.

Phone Broadway 670. Home 1447. 1211-1213 South Main st.

For Sale—Automobile

"Tourist" make, at a decided bargain. Only $275.00

Apply to manager "Ville de Paris" 317 South Broadway

Tourist Made in Los Angeles, Cal.

OUR FACTORY IS OPEN FOR YOUR INSPECTION

Come and see us make them.

Cor. Main & Tenth Sts

AUTO VEHICLE COMPANY

INNES SHOES

OUGHT TO COST MORE BUT DON'T

258 S. BROADWAY 231 W. THIRD

MAMMOTH SHOE HOUSE

AGENTS FOR W. L. DOUGLAS SHOES BEST IN THE WORLD.

DEER LIMIT FOR WRIGHT.

Another Convert to Hunting During September.

Frazier Mountain Yields Up Fine Pair f Bucks.

Kern River Party Back With Fish—Montana Trip.

One of the most satisfactory hunting trips that has come to notice this season was concluded yesterday by Will Wright and his wife, who returned from a three weeks' outing spent in the vicinity of Corman's Station in the Tejon Pass. A fine brace of heads, the largest bearing ten points, attests to Wrigh 's skill with the rifle, and bears evidence of the sport he found.

Leaving town September 15, taking train to Lancaster, Wright and his wife staged across to Gorman, fifty miles, covered in three relays during two hot, dusty days, which form the only disagreeable part of the trip. Wright found himself well repaid for the journey across the desert, for the altitude of 4000 feet carries with it a delightfully bracing breeze, the accommodations at the station, which is kept by O. M. Ralphs, being comfortable indeed. Ralphs is a keen sportsman.

Devoting his attention to mountain quail for a few days, Wright killed about 100, a dozen being the best bunch brought out on any one trip. He carried his wife's sixteen bore and found it did the business very nicely indeed.

Turning to deer, Wright found his first—and second—bucks on Frazier Mountain at about 7000 feet altitude, and came on the first, a huge fellow with a head like a manzanita bush, lying at the foot of a pinon tree 250 yards up the hillside. He saw Wright first, and stood but a second to gaze, then turned and bolted before Wright could get in a bullet standing. Two shots rang out, the first a clean miss; the second time taat 35-caliber soft-nose bullet caught him in the neck and mortally wounded him, but not knowing how hard he had hit the deer, Wright drove another nail into the old fellow's coffin, and plugged him on the starboard quarter, breaking his back and dropping him in a heap. Running up, Wright whipped out his knife, cut the buck's throat and ralloched him in quick time, for night was coming and camp was a long way off. Yet before the job was done and the carcass ready to bury in a bough heap, full fifty buzzards were perched around, fighting for first chance at the offal.

VERY HEAVY BUCK.

So heavy was this deer that Wright in his fatigued condition was utterly unable to pack him out, so he dragged the carcass 250 yards, covered it deeply with pinon boughs, and decided to return next day for the meat, taking away the head with him.

Returning the next morning with Mrs. Wright and two horses, an accident occurred that might easily have had serious results, but happily did not. One of the horses kicked Mrs. Wright in the stomach and knocked her fifteen feet, but she only laughed about it as the fortunes of war. Then ensued a battle with the yellow jackets and deer flies, which had scented the carcass. One slash at the hide and two passes at his own face to fight insects kept Wright busy all day with cutting up, sacking and packing out the meat, which was speedily made into jerky. Then another buck was sought, and found within a mile of where the other had fallen.

In a small cañon, after looking under every tree and in every bush without result, Wright passed a minute before giving up the place, and just as about to turn for the climb out, saw a big "forked-horn" rise from behind a scrubby pine not forty yards away, stretch himself and stand a second staring. Facing squarely on, looking like a full elephant, Wright thought he couldn't miss. Herein comes the difference between the hero of this narrative and some other deer hunters I have known—Wright missed and told of it. The shot raised dirt beside the buck, and like a flash he kicked the earth, turned and charged through the brush, two ineffectual bullets speeding after him as he crossed a little open patch, for the hunter was panting hard and too tired to make accurate shooting certain. Then, as the buck crashed through the brush like a bull in a china shop, Wright squirted two more bullets after him, and one found its billet, hitting him in the groin, tearing forward, reducing the animal's entrails to pulp, passing between his shoulders and lodging in his neck. He pitched forward, but recovered and all the hunter knew was that he had not missed.

Wright then made a mistake common to most hunters—that of pressing a wounded buck too closely, rather than giving him time to lie down and stiffen. Will pressed on, the buck struggled to his feet and tried to bolt again, but this time the 35-caliber bullet blasted a chunk out of his neck, and he pitched forward like a falling tree. Although his throat was cut, he did not bleed, the entire cavity of his chest and abdomen being filled full from that murderous shot in the loins.

Cleaning, cutting and sacking his second prize, to the yelping accompaniment of 7000 howling devils of coyotes, Wright had him in the saddle just at sundown, and then began a long, twelve-mile "hike" down into Gorman's which he reached at 9 o'clock, tired as a man well can be, and so hungry that he ate up everything in the ranch house. That pair was all the deer the law allows, and small game filled up the rest of the trip very comfortably. Mr. Wright brought down a big bag of fine jerky and several sacks of pinon nuts. He waited until conditions were favorable, and is one of the few who have no complaint to offer on the deer season of 1906. Cool weather and plenty of game are the portion of the September hunter as a rule.

BACK FROM THE KERN.

The Wiley-Drake-Keniston-Graham party returned from Kern River a few days ago, having passed their annual outing most pleasantly in the midst of countless myriads of large trout and no end of small game, a bear and a spike buck being the only big-rifle meat killed on the month's trip.

Frank Keniston, William Graham, Frank Drake, Joe Wiley, Horace Bingham, Dr. Curran and H. A. McKenna made up the party this summer, and camp was set up at Brush Creek, where it debouches into the Kern River. With a pool to bathe in at the tent door, plenty of cold spring water right at the fireside, and everything right at hand, the camp was voted even better than that on Cold Springs two years ago.

Catching trout meant more work than on some trips enjoyed by this same party in the Kern River country owing to the great quantity of feed on the river. This made fly casting very tedious indeed, for a "Professor" or hackle had to be shied right in front of a trout's nose before in his full-fed condition he would deign to make a rush at it. Graham used grasshoppers with more success, but Keniston got the biggest fish of the trip, an eighteen-incher of one and three-quarter pounds weight. So many big ones were captured that Keniston fixed up a drying box and treated several hundred by the codfish method, bringing them out with him.

The water was high throughout, although it was getting lower every day the party remained, and fishing was improving in direct proportion. Twenty-five trout was the best basket Keniston reported. Bingham made a big catch the last day, and favored by unusually cool weather, brought them out with him quite fresh.

Graham shot all the mountain quail the camp could use and was hunting nearly all the time. Twenty-five quail were devoured by these hungry hunters at one mess, aided by a pair of trail cutters who pitched camp near by. Graham killed the only deer, and McKenna connected with a small bear in a treetop. He was first properly photographed by Graham, then shot more fatally with the big rifle.

Three weeks' time was passed in camp. Going in the party took the wrong trail and wasted a day; coming out they found the new trail shorter. All are firm in their devotion to the Kern River country as a sportsman's paradise.

BACK FROM MONTANA.

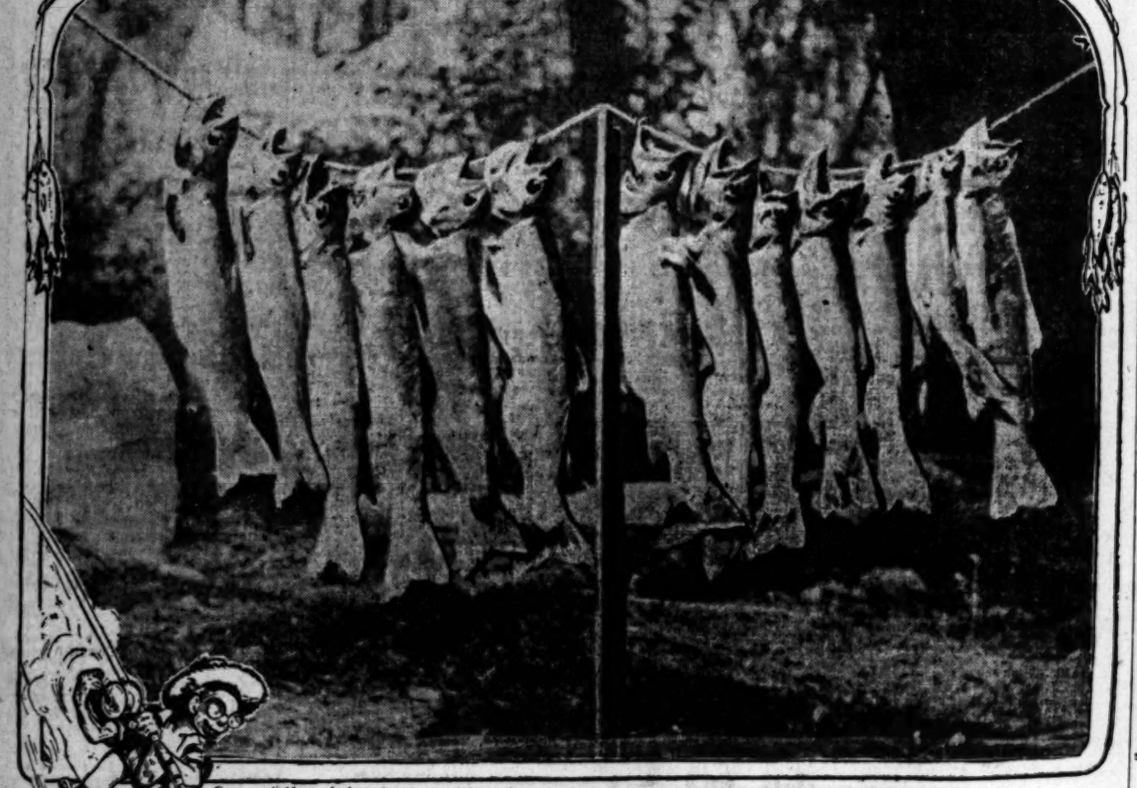
W. F. Chandler and T. E. Crawford have returned from one of the longest hunting trips of the present season, having passed nearly a month in Northern Montana, where the ducks, prairie chickens, and bigger game vie with fourteen-inch trout in holding sportsmen's attention.

Owing to Crawford's illness the party did not go as far as the celebrated Ovando country, and had no big-game hunting, but what they did to the ducks and prairie chickens was a plenty. On opening day, September 1, going northeast from Helena to the Prickly Pear swamps, which are now owned by a gun club—they have the fever in Montana, too—Chandler and Crawford killed upwards of ninety ducks, mostly mallards. Late and heavy rains played havoc with the prairie-chicken crop by drowning young ones and driving hens off their nests, chilling the eggs, many broods of only one or two chickens being flushed. For this reason not many prairie fowl were killed.

Much of the time was passed driving about through the picturesque Northeastern Montana country. Next year the same gentlemen will make up a party and pass a month in the big-game section, where very few sportsmen ever penetrate.

Redlands Game.

REDLANDS, Oct. 13.—[Exclusive Dispatch.] The first Rugby football game of the season was played on the High School campus this afternoon between Redlands and San Bernardino high schools. The score was 11 to 0 in favor of Redlands, which made three touchdowns and one goal. Tom Sanbora of Redlands was the star player. An immense crowd turned out and special cars ran fro mSan Bernardino.



Kern Lakes trout—a string of twelve-inch beauties caught by the Goff-Sallada party on its recent trip. These are a fair sample of the attractions this famous section offers the fly-caster.

BAY FISHING GROWING GOOD.

CROAKERS, HALIBUT AND EVEN BIGGER GAME BITING.

San Pedro Harbor Living Up to Its Reputation as a Winter Fishing Resort—Trolling Outside at a Standstill, and Nothing Much Doing With Surf Fish.

San Pedro harbor, Mecca of the fall fishermen, is again coming to its own. Last Sunday all kinds of fish were in evidence on both sides of the channel, and something like a hundred large croakers fell to the fortunate rodsters who happened to be "Johnny on the Spot" at the proper time.

Even the yellowtail put in an appearance. The sardine cannery has been working fish quite a little of late, and this has resulted in a considerable supply of sardine heads, offal and other delicacies which appeal strongly to John Halibut, Esq. The halibut parliament under the cannery has been debating the dead bait versus live bait question all week, although only a few anglers have been fishing for slabsided game.

In its palmy days the cannery was a great place for all kinds of sports, and its devotees maintain it should be better than ever, now that the dredger has cut out the bottom of the bay to a mean depth of twenty-six feet at low tide. Croakers, halibut, kingfish, yellowtail, sea trout, pompano, all are drawn by the quantities of refuse thrown out of the cannery while in operation, and the small fisherman can land smelts to his heart's content—fine luscious silversides whose length is the width of a good-sized frying pan, and whose delicate flavor needs no enlarging upon to any who have ever tasted them properly prepared.

The croakers seem to have scattered about the bay rather more than is their habit. Last year all the sport at this time was to be had under the very nose of the big dredger. This fall the spotfins are likely to be encountered anywhere in the harbor. Catches were made at the Kerckhoff-Cuzner wharf last Sunday, and at other points along the San Pedro side, while the cannery wharf, and other vantage points at the East San Pedro proved productive of sport also. Barges in particular are favored of the fishers owing to the convenience of landing fish when hooked.

Just a year ago this week, Harry Slotterbeck and wife caught nineteen croakers; E. L. Hedderly took eighteen of an average weight of over seven pounds, and Robert Campbell connected with ten of the same kind. W. McPhee, Johnny Wray, Alf. Mackenzie and other local rodsters also declared in on the picnic, making it all told the greatest week of croaker fishing ever recorded on the South Coast. Local anglers are wondering if such another treat is to be accorded them again this fall. Last year's sport came with the colder weather, and was best in the frosty mornings. These conditions have not set in as yet this month, although they are overdue. When they come will be the time to look for good sport inside.

Pompano of small size have made their appearance, and kingfish are already at their bait-gobbling tricks. Sport through the week was not of much account for some reason, although last Sunday was good enough for any one.

The dredger is working on the San Pedro side at present opposite the San Pedro Lumber Company's wharf, and as soon as she begins to tear up the clam beds again may be looked to for some real sport. Just as close as one's leader can stay to the big cutter, and down stream from it is the place to aim at in casting. The cutter breaks up shellfish of all sorts and stirs up the feed to such an extent that the croakers grab everything in sight without their usual hesitation. Ordinarily the spotfin approaches bait very gingerly and examines it almost microscopically before he ventures on a bite. A series of methodical nibbles, tugs and small jerks precede the final grab that announces an intention to do business, and works the fisherman into a state of nervous exaltation that must be experienced to be realized.

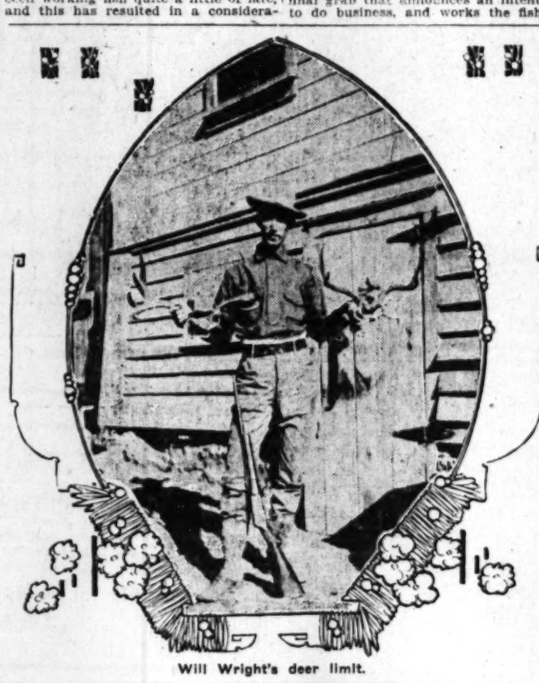
Trolling outside has gone to pot decidedly. Capt. Alf. Mackenzie whose practical ventures into the albacore, yellowtail and bonita were bi-weekly occurrences all summer, knocked off operations completely three weeks ago after a most disastrous trip in which the party of half a dozen laid outside part of a night, then landed, and walked home, leaving only a sort of anchor watch on the launch. Howard Martin was one of the party, and the "hike" homeward occupied all of four long hours—a dreary trudge over the Palos Verdes back to San Pedro. The boys say Mac tried to feed the carburetor on alcohol after gasoline failed to do its work, but the thing wouldn't explode, probably because the alcohol was not denaturized. It was a shame to waste Martin's good whisky that way, but the crowd had to start something or else the engine never would have run. Over night the batteries picked up a little and finally the good ship Privateer limped into port. She hasn't been out since, either. But then there are no fish. Mackenzie says that is the only reason why the craft is out of condition. Others think he found the walking bad off Portuguese Bend.

Those who will troll can find some lively fish meat upon which to exercise their muscle by steaming off the breakwater about ten miles straight out to sea. There the albacore flourishes like the bay tree of holy writ. He blossoms perennially, and never yet has been known to refuse battle with anything from a Wilson spoon to a piece of cotton handkerchief.

Of good fish outside, such as yellowtail and barracuda there is a dearth, but bass are plenty, and bonita may be picked up at any time. Nor has the water been unduly rough as yet. Later on, winter being the stormy season, comparatively few will care to go out.

From the surf fish and yellowfins little has been heard except in the bays.

Occasional good days may be expected, but it becomes harder every week to figure upon making a catch of surf fish. Their season, par excellence, is passed. Stragglers will feed all winter and messes may be picked up in January, but the game is nothing to reckon upon. The present is the harvest time for bay and small fish.



Will Wright's deer limit.

WANT FISH LAWS.

PROTECTION IS NEEDED.

Having decided to send five delegates North to the meeting of the California Game and Fish Protective Association in Monterey, November 9 and 10, the Southern California Rod and Reel Club is soon to hold a meeting to talk over needed protection and the best manner in which to take care of the sea fish by State legislation.

It is proposed to draft a clause or clauses relating to sea fish, and present them to the State Game and Fish Protective Association with a view to getting them incorporated in the game and fish bill which that body will present to the Legislature. In order to come at this matter and secure a general expression of sentiment, a big open meeting will be necessary. Its date and place will be announced in a few days.

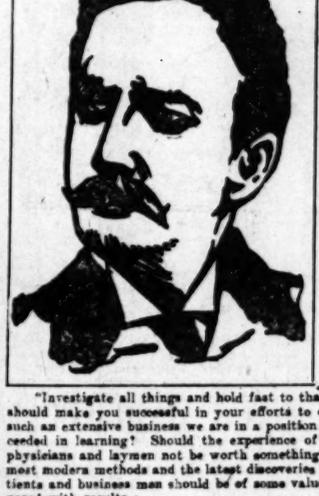
The matter of shore seining and other items of importance to every fisherman will be discussed. Heretofore ocean fish have had no protection at all in Southern California. What few county laws were secured could not be enforced with the inadequate policing provisions made for the purpose.

Th growing scarcity of sea fish of certain varieties is setting all sportsmen to thinking seriously if there be not even an end to the fish in the ocean. The popular idea that they could not be exterminated because of the vastness of their habitat is giving way to knowledge that in their haunts they are as restricted as the fresh water varieties. The surf fishes frequent only the shallow waters, and of the varieties common on this coast but few venture very far out to sea. The bottom fish cannot live at the surface, and vice versa.

DON'T

Pay Others for Failures More Than We Charge for Cures

STRICTLY RELIABLE



Hundreds Say Our Doctors Are the Best They Ever Knew

Absolute Privacy in Each Case

INVESTIGATE

We hope every afflicted man will carefully read the following statements without prejudice or partiality, and then act on his own good judgment. Many men have had the opportunity of their lives—opportunities that would have brought wealth and happiness in the place of suffering and regret—if they had availed themselves of them, but negligence in the matter of investigation has caused many to spend their hard-earned money where it would have been better for them to have thrown it away, for in many cases they have not only injured themselves by inferior treatment, but through it become so discouraged that they refuse to try again.

"Investigate all things and hold fast to that which is good." This plan has made us successful specialists, and it should make you successful in your efforts to obtain the right kind of treatment. Do you not believe that after such an extensive business we are in a position to impart at least some points of value that you have not yet succeeded in learning? Should the experience of doctors who have received the unqualified indorsement of clergymen, physicians and laymen not be worth something in your own case? Under our care you are absolutely assured of the most modern methods and the latest discoveries known to medical science. The unsolicited testimony from cured patients and business men should be of some value to you, and the amount we charge for treatment is insignificant compared with results.

If we accept a case for treatment and fail to cure we agree to pay railroad fare and hotel bill if you live out of the city. We have developed new methods of treating ailments in pelvic disorder that are invaluable to you, and which in this short life, if a sufferer, you cannot afford to go without. Perpetual service to the public for so long has demonstrated the firm basis on which our business is founded, and the increase each year over the past reinforces the old claim that there is no permanent success without genuine merit. We cure

Varicocele

in one week without the knife or radical operation, without pain or detention from business, and thousands of people from actual experience know that my statements are true. It is the same with

Blood Poison, Lost Manhood, Hydrocele, Rupture, Piles Fistula and Reflex Disorders.

Delays are dangerous and if you need treatment at all you should accept none but the most reliable and trustworthy. We can furnish bank or personal reference as desired and will take pleasure in doing so. Consultation at office or by letter is free and solicited, whether you want treatment or not, and if you desire treatment the terms will be entirely satisfactory. No street number or business address on our envelopes or packages.

Office Hours—8 a. m. to 8 p. m. Sundays, 9 to 12 noon. Address or call on

DR. GREENE & CO.

Rindge Bldg., 254 South Broadway, Los Angeles

SAN DIEGO OFFICE, Sixth and F Streets, Hill Block. SAN BERNARDINO OFFICE, 550 Third Street



AUTO CAPE TOPS

"Made in Los Angeles"

I am not a blacksmith nor a horseshoer. I am a manufacturer of carriage and automobile tops and trimmings. This business I know to a certainty. I make my automobile tops with either brass or leather finishings with any material a customer wished to choose. This is work that is done perfect and I certainly can give you the right price.

M. L. MORAN.

Main 5416. 154 No. Los Angeles st.

A FINE DAY FOR A DRIVE CALL UP



Lusk Cab Co

Hacks or Cabs, Tallyhos Buggies, Coupes, etc. for hire. Twenty Passenger tallyho; Drivers in livery.

750 South Main Street



BOTH PHONES 297

I WILL PAY

for mailing your letter if you will write me to-day (enclosing this advertisement) for a trial treatment of my incomparable remedy for KIDNEY, BLADDER and URIC ACID DISEASES. I believe the Trial will do you more good than all the medicine you have heretofore taken, and I want to prove it without cost. Remember, I send a 2-cent stamp and Trial Treatment absolutely FREE by mail, and without reaching any conditions. Fifteen years of success back of this offer. Address DR. D. A. WILLIAMS, 71 Post-Office Blk., East Hampton, Conn.



Every Woman

is interested and should know about the wonderful

MARVEL Whirling Spray

The new Vaginal Syringe. Infinitely Superior and Different from all others. Most Convenient, Best Cleanses Instantly, Prevents Leakage.

Ask your druggist for it. If he cannot supply the MARVEL, accept no other, but send stamp for illustrated book—sealed. It gives full particulars and directions, invaluable to ladies. MARVEL CO., 44 E. 23d ST., NEW YORK.

OFF DRUG CO., 214 S. Spring, L. A., Cal.

FAT FOLKS!

Weight, Double Chin, Bust, Abdomen and Hips Reduced.

Three years ago I reduced my weight 50 pounds, bust 8 inches, waist 7 inches; hips 2 inches. Remedies guaranteed harmless. No exercise, no starving, quick results. Booklets free. Call Wednesdays. Take E. First St. car or address MRS. A. T. McFADDEN, 161 S. Rowan Ave., Los Angeles, Cal., Station L.

99 STOP USING MORPHINE OPIUM

"Ninety-Nine" will cure you quickly, painlessly, pleasantly. $1.00 a BOTTLE.

Sold in Los Angeles only by OWL DRUG CO.

J.P. Those suffering from weaknesses which sap the pleasures of life should take Joven Pills. One box will tell a story of marvelous results. This medicine has more rejuvenating, vitalizing force than has ever before been offered. Sent post-paid in plain package only on receipt of this adv. and $1. Made by its originators C. I. Hood Co., proprietors Hood's Sarsaparilla, Lowell, Mass.

Women

Who are nervous, pale, weak and fretful, can be made rosy, strong and hearty by the use of Palmo Tablets. They make you look and feel years younger. Money back if not satisfactory. 50 cents. Book Free.

AT ALL SUN DRUG STORES.

Blood and Skin Diseases



A SPECIALTY

I have succeed the services and practice of an old specialist of 18 years' standing in the treatment of all blood and skin diseases. Our remedies are entirely vegetable, contain no mercury or iodide of potash, and we are treating with wonderful success the following diseases, among others: Scrofula, Cancer, Indolent Ulcers, Eczema, Pimples, Rheumatism, Catarrh and Kidney Troubles. Strictly private and contracted diseases. We positively cure Piles. Rupture, Varicocele and Stricture without cutting, the use of knife or detention from business. Office hours: 9 to 12 a. m., 1:30 to 4 p. m. Evenings, 7 to 8; Sunday, 10 to 12 a. m., 2 to 4 p. m.

DR. MELVIN E. SYKES, M.D.

423½ S. Spring Street

Grand Pacific Hotel.



Angeles. Sufferers from Kidney, Liver, Spinal Diseases or Asthma are invited to call and look at testimonials from well-known local people.



CANCER CURED By the Mrs. Bridges Method. No knife. No pain. Twenty years' experience. Bridges is with Dr. J. C. Alderson, 434 S. Spring St. Hours 9 to 4.

FREE DIAGNOSIS AND CONSULTATION

Our herbal remedies have cured all diseases for two generations. DR. YEE CHONG FOO & WING CHUNG YEE, Herbalists, 903 South Olive Street, Los Angeles.

CHICHESTER S PILLS PENNYROYAL PILLS

THE DIAMOND BRAND

Ladies, ask your Druggist for Chichester's Diamond Brand Pennyroyal Pills in Red and Gold metallic boxes, sealed with Blue Ribbon. Take no other. Refuse dangerous substitutions and imitations. At Druggists, or send 4c. in stamps for particulars, testimonials and "Relief for Ladies," in letter, by return Mail. Name Paper. Chichester Chemical Co., Philadelphia, Pa.



OVERWHELMS OCCIDENTAL.

U.S.C. Springs Big Surprise on the Rooters.

Holmes's System Is Superior to That of Merrill.

First Big Gridiron Battle Shows Up Rules.

U.S.C., 22; Occidental, 0.

Coach Holmes's red-stockinged gridiron warriors of the University of Southern California administered a crushing and overwhelming defeat to the Occidental football team, yesterday afternoon, on the university football grounds. When the teams went on the field Occidental was a three to one favorite.

U.S.C. not only won the game and demonstrated her complete superiority, but by scoring two touchdowns in each of the thirty-minute halves that were played refuted the claim that has been made that the new rules render scoring impossible.

The game was spectacular throughout, especially during the first half before the second touchdown took the sport out of Coach Merrill's one-time champions. It was Merrill's attempted open formation, particularly on the defense, that lost the game for Occidental—coupled with her repeated attempts to take advantage of the forward-pass rule. But both of these failures helped to make the game exciting up to the time that U.S.C. scored in the first half, the ball traveled up and down the field, with great rapidity and lightning changes, in a series of quarter-back passes, forward passes, long runs and punts that had the spectators constantly on their feet.

Yesterday's game was the first real airing that the "new rules" have had. The teams that tried to make the most use of them, and to play the open game for all that it was worth, came to an aggregation that is certainly not twenty-two points its superior, if not a dozen.

Fielding Yost, the old Stanford player, found the new game up by a few that it was "spectacular but satisfying." The new rules are admitting in that they simply allow the open game while not prohibiting the old solid formations that will

Merrill's plan of open play failed entirely either to net yards for Occidental or to prevent Holmes's men from gaining ground, which they seemed to be able to do almost at will. The offensive all four of the backfield far back of the line. They were seldom able to get outside the ends by this method and were thrown for losses before reaching the line of scrimmage so often that Occidental was able to make first down but twice during the game. On the defensive the line let the U.S.C. men through like a sieve and the tackling was so high that the U.S.C. bucks went through and twenty yards at a clip.

In every department of the game Holmes had taught his men a surprised their strongest superiority. Their interference was excellent and against Occidental's line bucks netted as much ground as useful plays. In place of Occidental's futile attempts at forward passes, Holmes had taught his men a little double quarter-back play that worked to perfection and had his pupils making long gains. In spreading his men apart after Merrill's plan, he had a formation in which the backs stood bunched together close up against the center. This play was used repeatedly, never for a yard, and tore big holes in the opposing line.

U.S.C.'s full-back, was the star of the day, and his line-plunging throughout the game was the best that has ever been seen in Southern California. Capt. Best did good work in the back-field in handling and running in punts, and ran his team well.

One of the new penalizing rules, that keep the officials busy, caused much difficulty as the one in regard to hurdling. U.S.C. suffered more than Occidental in this, but both teams came in for their share of twenty yards by virtue of it, and in the majority of cases it was apparent that the violations were entirely unintentional. It is a doubtful question whether the officials were entirely sure of their interpretation of exactly what the prohibited form of hurdling is. Traeger of Stanford refereed the game, and handled the difficult office well within the rules of fairness to both sides.

The line-ups of the teams follow:

	Occidental.	
r. e. l.		Beal
r. t. l.		Deckman
r. g. l.		Weltman
center		Von Shritz
l. g. r.		Conrad
l. t. r.		Patterson
l. e. r.		Bird
(Capt.)		Clark
quarter		Crane
r. h. l.		Hodge
l. h. r.		Grayson Merrill
full		Miller (Capt.)
		Marshall
		Highstreet

Referee, Bill Traeger of Stanford; umpires, Hamilton and Runyon; linesmen, Edson of Stanford; Robert A. and Roberts; time of halves, 20 minutes. Score, 22-0.

GAME WAS WON.

U.S.C. won the toss and chose the west goal and kicked off to Occidental, where Wilson in 15 yards. Thacher made then Wilson began to send passes, kicks, with tion bucks gains when first down, covered by versity men blue for the but Occidental over the line score was

On third new and center to of passing and rolled stop, and bench, from to extricate scoring a that this turned over try sent the Occidental territory. fumble gave within 30 goal, and In three fierce kick out in was scored.

After the seemed to gained as the formation ing short of passes. One during the an easy goal, of the half

Two touchdowns scored by the half against disorganized pull itself together intervals.

HOLMES

After the "The result surprise both of the U.S.C. to find that seen a single that were was game with Occidental We were further leader to look result of the strated that ward pass can with success knowns how to teams played 0 would represent tween them had been played down rule I easily have scored

Occidental spectators for corded the me of the game. relieved owing Injuries were an exhausted shift for them so much as them. Two of semi-conscious out.

STATE T

(BY THE ASSO

STANFORD U —The first colle football on the played between University of Ca today. The gam to nothing vicio of California, ov of Stanford.

In the first ha had much the but in the seco were turned and ually in Cardinal excelled in pass California men knowledge of the Stanford was and California's s to several success by Referee Unma the first penalty, a Tree place kick f yard line and Jo squarely between the score was clinc because the kick Illinois. A moment make another pla difficult angle but from a heeled kick and three points California.

After this score line was in consta Stanford youngsters and no further Johns Burnham, played star game while Worthington, Pemberton did the ford.

Elmore in

"S. S." Smith is the new three-cylin he says will have ever seen. The de what different from combine a curved straight-line style. car will resemble d and the rest of the the French style. It will be longer and n new French style like carriage lamps, design will give mor neau than even the der has.

How T

Teacher: How ma try are there?

Pupil: Three.

Teacher: What a

Pupil: Lyric, dra demic.—[Cleveland L

T

rge for Cures
Our Doc-
e Best
Knew
n Each Case

GATE

y read the following state-
d then act on his own good
pportunity of their lives—
ealth and happiness in the
availed themselves of them,
gation has caused many to
would have been better for
many cases they have not
tment, but through it be-
try again.

ccessful specialists, and it
ou not believe that after
hat you have not yet suc-
indorsement of clergymen,
e absolutely assured of the
testimony from cured pa-
cment is insignificant com-

d hotel bill if you live out
are invaluable to you, and
the public for so long has
over the past reinforce

ture, Piles

t reliable and trustworthy.
Consultation at office or by
ment the terms will be ea-

call on

CO.

Angeles
OFFICE, 550 Third Street.

od and Skin
Diseases



SPECIALTY

ured the services and treatment
specialist of 15 years' experience
tment of all blood and skin dis-
r remedies are entirely new and
mercury or iodides of potash
e treating with wonderful suc-
llowing diseases, among others
Cancer, Indolent Ulcers, Eczema
rheumatism, Catarrh and all
contracted diseases. We also
Piles, Ruptures, Varicocele and
ithout cutting. The use of mercury
from business. We advise
ry. Trial treatment
ersonal cases. Evenings, 7
1:30 to 4 p. m. Sundays
10-12 a. m., 2 to 4 p. m.

IN E. SYKES, M. D.
S. Spring Street
rand Pacific Hotel.



A. A. K. — A
trations Abor
ignal Remedy.
Prof. Peter
ginl, who
so many
ous cures
Diego, Cal.
his
Australian
original
has located
Room 20,
Fifth St.,
Hours
officers from
Diseases or Asthma are
look at testimonials from
people.

CANCER CURED
By the Mrs. S.
Bridge Remedy
knife. No pain
Twenty years'
perience.
Bridge is with
J. C. Aldrich, M.
454 S. Spring St.
Hours 10 to



FREE
DIAGNOSIS, ING
QUESTIONS AN

remedies have cured Asth
for five generations.
& WING HERB CO.
Olive Street, Los Angeles.



ROYAL PILLS
THE DIAMOND BRAND
Ladies! Ask Druggist for
Chi-ches-ter DIAMOND BRAND
and Gold metallic boxes, sealed
with Blue Ribbon. Take no other.
Refuse dangerous substitutions
and imitations. Buy of your
Druggist, and ask for
CHI-CHES-TER DIAMOND BRAND PILLS
for twenty-five years known as
BEST, SAFEST, ALWAYS RELIABLE
Sold by Druggists Everywhere

SUNDAY, OCTOBER 14, 1906. Los Angeles Sunday Times. III



"A double—no trouble," predicted for tomorrow.

ERWHELMS OCCIDENTAL.

U.S.C. Springs Big Surprise on the Rooters.

Men's System Is Superior to That of Merrill.

Big Gridiron Battle Shows Up Rules.

C. 22; Occidental, 0.

Holmes's red-stockinged grid-
rriers of the University of
California administered a
ng and overwhelming defeat to
dental football team, yesterday
on the university football
. When the teams went on the
national was a three to one

not only won the game and
ested her complete superiority,
ring two touchdowns in
e thirty-minute halves that
ed-ridiculed the claim that has
n that the new rules render
possible.

me was spectacular through-
ecially during the first half be-
a round touchdown took the
of Coach Merrill's one-time
m. It was Merrill's attempted
ns, particularly on the de-
let the game for occi-
ed with her repeated at-
advantage of the for-
. But both of these
ailed to make the game ex-
ng, the time that U.S.C.
without half, the ball trav-
on the field, with great
lightning changes, in a
-back passes, forward
ses and punts that had
instantly on their feet.
game was the first real
"new rules" have had.
tried to make the
them, and to play the
all that it was worth,
gation that is certainly
points its superior,

, the old Stanford
e new game up by
was "spectacular but
. The new rules are
in that they simply al-
game while not prohibit-
ball formations that will

play of open play failed
ble to net yards for Oc-
o prevent Holmes's men
ground, which they
le to do almost at will,
ve all four of the backs
for kick of the line. They
ble to get outside the
ers and were thrown
reaching the line of scrim-
ms that Occidental was able
down but twice during the
the defensive the line let
m through like a sieve and
the tackling was so high
U.S.C. bucks went through
enty yards at a clip.
department of the game
ed by the University
xpected their strongest sup-
Their interference was excel-
against Occidental's line
noted as much ground as
ball plays. In place of Oc-
ventional passes, Evenings
attempts at forward
had taught his men a
double quarter-back
worked to perfection and
n pierce many long gains. In
this men apart aft-
plan, he had a formation
backs stood bunched to-
up against the center,
was used repeatedly, never
and tore big holes in the

USC's full-back, was
star of the day, and his line-
throughout the game was the
that has ever been seen in
California. Capt. Best did
work in the back-field in hand-
running in punts, and ran his

of the new penalizing rules,
the officials busy, caused
delay as the one in regard
U.S.C. suffered more
than both teams came in for
ties of twenty yards by vio-
of it, and in the majority of
it was apparent that the viola-
was entirely unintentional. It
doubtful whether the officials
ready sure of their interpreta-
exactly what the prohibited
meaning is. Traeger of Stan-
the game, and handled
office well within the rules
increase to both sides.
-up of the teams follow:

Occidental.	
r. e. l.	Beal
	Deckman
r. t. l.	Weiman
r. g. l.	Von Shritz
center	Conrad
l. g. r.	Patterson
	Bird
l. t. r.	Clark
l. e. r.	Crane
quarter.	Hodge
	Grayson Merrill
r. h. l.	Miller
	(Capt.
	Marshall
l. h. r.	Highstreet
full	Thacher

Referee, Bill Traeger of
Umpire, Hamilton and
Field, Linesman, Robert A.
Stanford; linesmen, Ed-
Haynes; timekeepers,
Roberts; time of halves,

GAME WAS WON.

Just the toss and chose

GAME SEASON HERE.

(Continued from First Page.)

blinds for the first attack upon the web-footed enemy. Many overlooked the general development of water and forgot that the numerous new wells put down would to some extent borrow from those existing. When time to uncap came, figuring on their last year's supply of water, several of these clubs were sadly disappointed. Very often about a gun club as elsewhere, what is everybody's business is nobody's business, and things are allowed to run themselves until too late. Now has ensued a frantic scramble for drillers and a frenzied attack upon the subterranean water. By the time it has been reached probably the rains will have settled the matter off hand.

The Chico Land and Water Company's preserve is in good shape for duck shooting, but owing to inability to get a driller, the ten-inch well designed to fill its overflow ponds has not been started, hence it has no more pond acreage than last year, if as much. The same trouble holds with the Green Wing. Keeper Tegel worked all summer throwing up ponds; but has very little water to put in them, otherwise this club might declare in on the Chico's great sport.

The Olympic brethren struck plenty of cater in their twelve-inch well and have no cause for worry on that score, being considerably better fixed than the Green Wing, although no older a club. They have been boarding and lodging a large band of sprigs for nearly a month. Taken as a whole, notwithstanding the swarm of birds that arises on the Chico marsh every time the keepers sally forth to feed, the duck supply is not up to last year's grade by any means—that is, as regards number. In class of birds it is better. There are not as many ducks, but it is the trash varieties that are lacking—the sprig, widgeon, mallard and gadwall representation is about par, apparently.

At the Chico clubhouse this evening the annual celebration will occur, and the season will be inaugurated in the Teutonic style typical of the Chico membership, which is largely drawn from the solid German business men of this city. Many guests will be present, and a big banquet will be served.

The Canvasback Club kept its water in all summer, and is therefore pretty well fixed at the present writing with any number of big ducks on its ponds. Six will constitute the opening day turnout. In common with the other clubs in the vicinity, it has been feeding for two weeks, and the result is very apparent.

ON THE CHRISOPHER.

The Christopher Club has enough water to shoot over, although not as much as last year. Keeper Tony Rodrigues had a long head and turned loose his wells early in July. The result was that, although the flow from each was considerably less, the two months of time thus gained evened up the discrepancy, and as a result the Christophers can congratulate themselves.

The Blue Wing has enough water to shoot over, although it could use more. Had the water been turned loose a month earlier, it would have been better for all. Greenish yellow moss covers many of the ponds in the Chico country yet, but the keepers are learning how to make the mudhens work for them, and gradually are getting rid of it.

The Sunset and Center clubs are running in their water as fast as they can, but find filling dry ponds long, tedious work, so much of the needed water going into the ground. The Sunset people found a good flow in their ten-inch well.

The San Pedro Club is another which developed plenty of water, but a little too late. Several of its neighbors would be glad to use some of that same flow if they had any way of getting at it.

The Westminster is considering the sale of forty acres of its 260 to the Golden West or another neighbor in order to square up its own piece. Water will be run over more of the Westminster holdings next year, more wells being developed as rapidly as possible.

The little Golden West Club has had water for two months, and no end of big ducks on its ponds. It should kill plenty of birds when the season opens. The Algonquin, a small twenty-acre proposition tributary, also has water in its levees. The Lomita, nearest the ocean, is in good shape, and will have a big turnout opening day.

On the Bolsa Chico, probably twenty guns will be out tomorrow morning. This big club has plenty of grounds and accommodations galore for the hunter; in fact, it takes a new member a season to learn the marsh. Limits will undoubtedly be bagged.

Below Huntington Beach are several clubs which are, almost without exception, arguing the water question at the present writing. The Pacific, Newport, Borchardt, and Surf clubs put down shallow wells and are learning the same lesson that was borne in upon the Chico clubs last year—that of going down for permanent flow. They can probably get it by drilling for it. There is no marked scarcity of ducks down that way, however, and some good scores will be rolled up, notwithstanding the water shortage.

All things considered, the Southern California sportsmen have little cause to worry about the duck prospect, although it is not nearly as good as last year.

One firm reports the sale of over 16,000 shells already this season, at a round cost of over $27 a thousand, and other houses doing a smaller business will probably run the total up to 500,000, making a total of $13,500 in round figures that Southern California has already paid as toll to the ammunition trust this season. And yet some people say that game has little economic value except as a food product! This one item does not take cognizance of the millions invested in duck clubs, which own their land; the hundreds of thousands invested in fine guns, equipment, dogs, and the like, or the salaries of men whose livelihood depends on the demand for these things.

STATE TEAM THE WINNER.

[BY THE ASSOCIATED PRESS—P.M.]

STANFORD UNIVERSITY, Oct. 13.—The first collegiate game of Rugby football on the Pacific Coast was played between the freshmen of the University of California and Stanford, today. The game resulted in a three to nothing victory for the University of California, over the first-year men of Stanford.

In the first half the Stanford fifteen had much the better of the contest but in the second period the tables were turned and the ball was continually in Cardinal territory. Stanford excelled in passing the ball but the California men showed a greater knowledge of the rules of the game.

Stanford was penalized frequently and California's score was directly due to several successive penalties inflicted by Referee Unmack. As a result of the first penalty, California was given a free place kick from the twenty-five-yard line and Johns booted the ball squarely between the goal posts, but the score was disallowed by the referee because the kicker overstepped his line. A moment later Johns failed to make another place kick from a more difficult angle but the third attempt from a heeled kick sailed over the bar and three points were chalked up for California.

After this score the Cardinals' goal line was in constant danger, but the Stanford youngsters rallied desperately and no further scoring was done. Johns, Burnham, Miller and White played star games for California while Worthington, Thorpe, Little and Pemberton did the best work for Stanford.

Elmore in New Dress.

"S. S." Smith is enthusiastic over the new three-cylinder Elmore, which he says will have the swellest body ever seen. The design will be somewhat different from this year, and will combine a curved back with the straight-line style. The rear of the car will resemble a Thomas slightly, and the rest of the body will be along the French style. In addition the hood will be longer and more racy, and the new French style of square lamps, like carriage lamps, will be used. The design will give more space in the tonneau than even the present four-cylinder has.

How True!

Teacher: How many kinds of poetry are there?

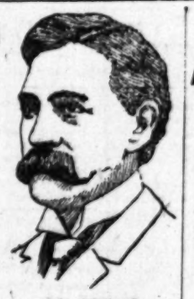
Pupil: Three.

Teacher: What are they?

Pupil: Lyric, dramatic and epidemic.—[Cleveland Leader.

My Fees are the Lowest
You Can Pay When Well

MEN Only



DR. TAYLOR,
The Leading Specialist.

I have tested men's diseases only for twenty-five years, and one year of my practice represents a greater volume of good experience than several years brings the average physician or specialist. In explanation of this statement will say that I have been the busiest specialist upon this coast, curing several cases to other physicians' one. I began my practice with accurate knowledge concerning men's diseases, and my patients have received thoroughly scientific treatment. I have not only treated an unusual number of patients, but have treated them rightly, thus acquiring an abundance of the very best kind of experience—experience of positive value to those I treat and experience that enables me to offer cures with certainty of effecting them.

Weakness

My ability to cure those derangements commonly termed "weakness" has done more to extend my reputation as a specialist in men's diseases than any other thing. I was the first to discover that "weakness" is merely a symptom resulting from a chronically inflamed prostate gland, and that to remove this inflammation is the only method of permanently restoring lost vigor. To this day my system of local treatment is the only scientific one in use. In years I have not failed to effect a complete cure. There are two reasons for this: First the unequaled effectiveness of my method; second, because I attempt to cure no incurable cases. My long experience enables me to recognize those that have passed into an incurable stage, and I treat only such as I know I can cure.

My right to the title of "Leading Specialist" has never been seriously disputed. It is the number of perfect cures to my credit that entitles me to the enviable place in the medical world that I hold.

I Also Cure Promptly and Permanently

Varicocele, Hydrocele, Losses, Stricture, Contracted Disorders, Specific Blood Poison and all Reflex ailments.

You never find absurd or misleading statements in my announcements. I state nothing but the SQUARE, HONEST TRUTH.

Advice and Consultation Free

Come and have a private talk with me concerning your ailment. Even if you are not prepared to undergo treatment at thi stime I can always give helpful suggestions to men who are diseased or weak. If you cannot come to Los Angeles, write for particulars of my system of home treatment. Interesting literature and colored charts free if you will call.

DR. TAYLOR & CO.

305½ South Spring St. Los Angeles, Cal.
Corner Spring and Third Sts.
OFFICE HOURS—9 a.m. to 9 p.m. Sundays—10 to 1 only

FREE! FREE!

To the Suffering by Expert Physicians and Surgeons

UNTIL OCTOBER 15th



We Cure Men, Women and Children

Catarrh, Deafness, Nose and Throat Troubles, Eye and Ear Diseases, Bronchial and Lung Troubles, Asthma, Stomach, Liver and Kidney Diseases and all Nervous and Chronic Diseases.

Free Until October 20th

Consultation, Examination and Treatment all Free and invited. No students. No experimenting. No guessing. Our staff comprises the best and most successful only. Fifteen years' experience in the most complicated cases. We are specialists on the diseases mentioned, and will cure you, no matter how complicated, if we accept your case. We are thoroughly reliable and court investigation.

We can refer you to the First National Bank, Farmers' and Merchants' National Bank, Commercial National Bank, a number of old and well-established business concerns and well-known residents of this city and vicinity as to our reliability and integrity. We would be pleased to show any interested persons more than a hundred letters of cured and pleased patients, many of whom have failed to obtain relief elsewhere.

Our offices are the largest and finest on the Pacific Coast (seven well-equipped office rooms) and if you will compare notes when seeking treatment our large business will become larger and disappointments to the public will become fewer.

Dental Department--'Facts'

FACT NO. 1—Finest equipped dental office in Los Angeles.
FACT NO. 2—No better dentists on Pacific Coast.
FACT NO. 3—Only dental office in Los Angeles with practicing physician in attendance.
FACT NO. 4—$50.00 for any tooth we cannot fill or extract without pain.
FACT NO. 5—Our prices are right for reliable work.
FACT NO. 6—We want you for a patient and will please you or no pay expected.
FACT NO. 7—If our work suits you, your friends will hear of it.



Free Extraction, Free Cleaning, Free Examination, Free Consultation
Plates $5. Crowns and Bridges $3 to $5. Gold Fillings 75c Up. Silver 50c to $1
NO WORK LEAVES OUR OFFICE UNLESS IT BE ABSOLUTELY PERFECT.
We have thousands of testimonials as to the satisfaction, durability and absolute painlessness of our work.

DR. EDWARDS, Eye, Ear, Nose, Throat. DR. SPATES, Dentist.
DR. COLLINS, Specialist. DR. INGALLS, Dentist.
DR. SMITH, Consulting Physician. FRANK SMITH, Chemist.

Broadway Physicians' & Surgeons' Association
517 South Broadway [Remick Building] Third Floor
Office Hours—9 to 5. Sundays 9 to 12.

You Must Come to Us If You Ex pect To Be Cured



3 Brother Specialists

FOR MEN ONLY. We cure varicocele, stricture, infectious and blood diseases to stay cured.

WEAKNESS. Take the Beech cure (1906 discovery). Not used internally or locally. We are the first and only Specialists who have it and have the right to use it. It will give you strength, vigor and power.

BEECH'S VIGORINE Cures weakness and failure. Compounded and used only by us. In plain package by mail, $1; 6 for $5. Send for it. Men out of town, write.

HOURS: 9 to 12, 1 to 5, 7 to 8, daily; 9 to 1 Sundays.

Doctors Beech Bros.
225 to 234 Germain Building, 224 S. Spring
Opposite Orpheum, L. A.

LADIES



DR. CARTER'S MONTHLY REGULATOR

ALWAYS relieves the most obstinate Monthly Irregularities in a few hours.

It will not injure the most delicate woman and is POSITIVELY GUARANTEED in every case.

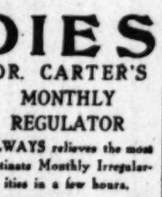
Ladies are cordially invited to call and consult me of charge, a regular licensed physician of 25 years' experience in treatment of Monthly Irregularities, Sterility, Change of Life, Cancer and all diseases peculiar to women, by improved methods, without resorting to painful and dangerous operations.

Consultation free and strictly confidential. Hours 9 a. m. to 4 p. m. Sundays 10 to 12 a. m.

DR. & MRS. CARTER
204 Mercantile Place, over 543 S. Spring Street
Home Phone 9086. Main 4570

Men and Women
All Diseases

$5
A Month Medicines Included.



We treat successfully Catarrh, Rheumatism, Female Weaknesses, Heart, Lung, Kidney and Bladder Disorders—and all forms of chronic and nervous disorders. Consultation free. Office hours 8 a.m. to 8 p.m.

Dr. Martin & Co.
254 S. Broadway
Suite 18. Los Angeles, Cal.

DR. HARRISON,



Treats Diseases of Men Successfully

27 years' experience and 15 years in Los Angeles. Send for our folder explaining troubles peculiar to man. Sent free.

202½ South Broadway
Hours 9 to 4—7 to 8—Sundays 9 to 12

Boulevard Heights

The greatest View Tract around Los Angeles.
McGARVIN & BRONSON CO.,
308 H. W. Hellman Bldg.

MEN
..I Cure..



Every Case
Thoroughly and Completely by Removing the
Exact Cause

I have confidence in my treatment, knowing what I have accomplished, and if, after an examination, I tell you I can effect a cure, you can rest assured of the results, that they will be satisfactory. There'll be no guessing, for I will see and know that my treatment is for the exact cause. I know that hundreds of men have tried many different kinds of treatment and have been guessed at through the mail until they are naturally prejudiced against most everything. But mine is of a different kind and it is personally given in my office and the good results I can guarantee. I am sincerely interested in these diseases from a scientific standpoint and I attach great importance to their effective cure by personal treatment.

Varicocele Cured Four to Six Days

Many men suffer from varicocele and have many times treated without satisfactory results. I want to say to all such that my treatment, personally applied, will cure you in 4 to 6 days, and the cure will be permanent.

Functional Decline
Termed Weakness by Some

The success I have had in restoring the functional derangement has been a great surprise to many who have met with failure in former treatment. It's the right treatment applied in the right way that brings the satisfactory results. By my direct method all inflammation is removed, and free, healthy circulation is established.

Contracted Diseases

Failure to quickly cure these conditions is due to harsh measures, which are the direct cause for chronic conditions. My treatment is most cleanly and perfect.

I cure Rectal, Kidney and Bladder Troubles, Piles, Fistula and Blood Diseases, Wasting, Nervous and Chronic Conditions, causing functional derangement, impairing strength and vitality.

HOURS 9 to 4, 7 to 8. Sundays, 9 to 12

DR. MORTON, 316 So. Broadway

Yglesias Institute

Consultation FREE

Office Hours 8 to 12, 2 to 6 700 S. Grand Ave.



Be it known to suffering humanity that the Yglesias Helminthological Institute is the only institute in Los Angeles where the genuine remedies of the late Dr. Manuel Yglesias, the world renowned Helminthologist, are dispensed. We have exclusive possession and control of all his patent helminthological remedies—all other claimants to same are merely imitators. We have the U. S. patent for medicine compound for tape worms and all other parasites of the human body. All treatments under direct charge of Dr. C. J. Schmidt. Consultation free. Hours 8 a. m. to 6 p. m. YGLESIAS HELMINTHOLOGICAL INST., 706 S. Grand Ave.

Little girl (to her father, who has just related a wonderful story:) Is it all really true, papa, or is it only like preaching.—[Fleh.

SIWASHES ARE WHITEWASHED.

Looloos Win Beautiful Game by Bit of Luck.

Garvin Holds Locals Down to Three Hits.

Randolph Does Great Work at Critical Times.

Los Angeles, 1; Seattle, 0.

Each of the local ball players spent the greater part of the morning yesterday pitching horseshoes, and after they had kept at this for several hours they stood around blacksmith shops to watch the business going on there. As a result they defeated the Siwashes yesterday by a score that makes one laugh, if you look at the hit column.

Garvin was in to pitch for the Siwashes, and he let them down with three little singles, while they pounded Randolph for nine swats. In three different rounds they punched the Red One twice, but the horseshoe business was too much, for the Red One was there with the bells when he had to pitch winning ball. In the fourth inning for the Siwashes, Van Buren led off with a double and Blankenship followed with a single, and then stole to second base, and yet they couldn't score.

Garvin had the Red One beaten a block on pitching, as far as hits are concerned, but the Red One did equally great work when he had men on bases. It was a beautiful contest to watch, for every ball was handled in perfect style, without the sign of an error. Toman, Brashear and Kane did their best, and from the first inning the game settled down to which team would have the luck to get a run.

The Looloos were the ones, and it came in the seventh inning. Garvin gave the only pass of the game to Cravath at the opening of the last half of the seventh, and h eadvanced on Brashear's sacrifice, scoring a moment later on Dillon's swipe over second base. The next man flew to right and the next after him struck out.

There were no fielding features, for the hits were clean and the chances easy. The Siwashes got but one man to third base, and the locals did no better, with the exception of Cravath, when he scored. It was a poor game to enthuse over, but a great one to watch for real baseball. Gochnauer had to retire in the first of the fifth on account of a bad foot, and Nagle took his place and had but one chance to show what he could do there. Blankenship had three singles out of four times at bat, but he was the only man in the game who made over one hit.

The score:

LOS ANGELES.

	A.B.	R.	B.H.	S.B.	P.O.	A.	E.
Bernard, cf	4	0	0	0	2	0	0
Gochnauer, rf	3	0	1	0	1	0	0
Cravath, rf	3	1	0	0	1	0	0
Brashear, 3rd	3	0	0	0	0	4	0
Dillon, s	3	0	1	0	10	2	0
Carlisle, lf	3	0	0	0	1	0	0
Toman, 2nd	3	0	0	0	3	3	0
Eagan, cf	3	0	1	0	3	0	0
Randolph, p	3	0	0	0	0	1	0
Nagle, ss	1	0	0	0	0	1	0
Totals	25	1	3	0	27	10	0

SEATTLE.

	A.B.	R.	B.H.	S.B.	P.O.	A.	E.
Kane, 2nd	4	0	0	0	2	4	0
Van Buren, cf	4	0	1	0	0	0	0
Blankenship, cf	4	0	3	0	2	0	0
Housekeeper, rf	4	0	0	0	2	0	0
Toul, lf	4	0	1	0	2	0	0
Steels, 1b	4	0	1	0	12	0	0
Mott, 3rd	4	0	1	0	0	1	0
McKune, ss	4	0	1	0	0	1	0
Garvin, p	4	0	1	0	0	4	0
Totals	36	0	9	1	24	10	0

SCORE BY INNINGS.

	1	2	3	4	5	6	7	8	9
Los Angeles	0	0	0	0	0	0	1	0	x—1
Base hits	0	0	1	1	0	0	1	0	x—3
Seattle	0	0	0	0	0	0	0	0	0—0
Base hits	0	1	0	3	0	1	2	2	0—9

SUMMARY.

Two-base hits—Van Buren.
Sacrifice hits—Cravath, Brashear.
Left on bases—Los Angeles, 6; Seattle, 4.
Bases on balls—Off Garvin, 1.
Struck out—By Garvin, 6; by Randolph, 8.
Time of game—1:45.
Umpire—Mahaffey.

Game Today.

Today will be the last game of the present Seattle-Los Angeles series, and the pitchers will be Vickers for Seattle and Burns or Bergeman for Los Angeles. Play begins at 2:30 o'clock.

FRESNO SHUT OUT.

BRILLIANT FIELDING.

[BY THE ASSOCIATED PRESS—P.M.]

FRESNO, Oct. 13.—In a fast game of baseball, marked by brilliant fielding stunts in the infield and outfield by both teams, Portland shut out Fresno today. Hoag, who twirled for Fresno, pitched a shut-out game, but an error by Cartwright let in two runs in the second inning.

The score:

PORTLAND.

	A.B.	R.	B.H.	S.B.	P.O.	A.	E.
Sweeney, ss	4	0	0	0	2	5	0
Gunn, rf	3	0	1	0	1	0	0
Schlemp, lf	4	0	1	0	1	1	0
Crisella, cf	4	0	1	1	4	0	0
Smith, 3b	4	0	0	1	2	0	0
Warner, 2b	4	0	0	0	1, 6	0	0
Cason, c	3	1	0	0	2	0	0
Little, 1b	3	1	0	0	14	0	0
Califf, p	3	0	1	0	0	3	0
Totals	30	2	3	2	27	15	0

FRESNO.

	A.B.	R.	B.H.	S.B.	P.O.	A.	E.
Casey, 2b	3	0	0	0	1	3	0
Doyle, cf	4	0	1	0	2	0	0
Wolters, rf	3	0	1	0	2	0	0
McLaughlin, lf	3	0	0	0	3	1	0
Eagan, ss	3	0	0	0	0	1	0
Delmas, 2b	3	0	0	0	2	5	1
Dashwood, c	3	0	0	0	5	1	1
Cartwright, 1b	3	0	1	0	8	0	2
Hoag, p	2	0	0	0	0	2	0
Hogan, x	1	0	0	0	0	0	0
Totals	29	0	3	0	27	12	4

x—Batted for Hoag in ninth.

SCORE BY INNINGS.

	1	2	3	4	5	6	7	8	9
Portland	0	2	0	0	0	0	0	0	0—2
Base hits	1	2	0	0	0	0	0	1	0—5
Fresno	0	0	0	0	0	0	0	0	0—0
Base hits	0	0	2	1	0	0	0	0	0—3

SUMMARY.

First base on balls—Off Califf, 3; off Hoag, 3.
Struck out—By Califf, 1; by Hoag, 3.
Left on bases—Portland, 4; Fresno, 4.
Double plays—Casey to Delmas to Cartwright; Califf to Sweeney to Lister.
Time of game—1h. 40m.
Umpire—Perrine.

WILL SEATTLE LEAVE US?

"The Seattle ball club does not want to quit the Pacific Coast, and will not, as far as I know. I never made any statements that it would, and while I expect to lose some money this year, we hope to make it up next season."

This should satisfy some of the Pacific Coast fans in regard to the position of Russ Hall and the Seattle team, but in all probability some more of them are not satisfied, and these might be President Bert, Treasurer Cal Ewing and some of the Seattle newspaper writers. There are a lot of people who think that Seattle is only four-flushing now about wanting to stay in the league, and these doubters will doubtless have to wait until the annual meeting of the league in December before the truth comes out.

Information comes from the North that the Seattle people are really anxious to jump back into the Northwest bush league, where Dugdale is believed to be the only man that ever lived since Noah built the ark for the big wet winter we had some years ago. There is no question but that Seattle has lost money since the earthquake, for Hall himself says that his team drew but $300 for a week in Oakland, which is about half the expense account of the team. It's enough to make any man bite a bulldog when he has to throw about $400 into the sewer every Sunday morning before he goes to church, and it's small wonder that Russ Hall don't feel like a girl graduate thinks she looks.

Hall declares that the phony dope that has been appearing in the Seattle papers was not mixed by him, and that he never told any man that he wanted Seattle out of the league. He has naturally been sore over his team being out of line and losing money all the time, but he considered that some of his men were not in shape, and that it would take all season for the league to recover from the earthquake.

He thinks that an eight-club league might be a paying thing next year, if there can be four clubs in California and four in the Northwest. He suggests Tacoma, Seattle, Spokane and Portland, and that the California teams play at least half of the time in the Northwest in the summer, when the weather is so warm.

Concerning that $14,000 the Coast League is generally supposed to have received from the eastern teams as an earthquake donation, Russ says that President Bert told him that only about $6000 was received, and that this sum would not be distributed to the six clubs until the end of the season. President Corney Pendleton has a somewhat different story, saying that the Los Angeles team has already received $1500, and has $600 or more still due.

McCreedie of Portland says that he is willing to buy the Seattle franchise and put other people in that city besides Hall and Agnew, but that the present owners won't sell at a fair valuation. In any event, if Russ sells or doesn't sell, he will finish the season as the champion spitter of the league, and this kind of a reputation may be worth paying out good money for.

LONGEST BASEBALL GAME.

Contest Between Fargo and Grand Forks Went Twenty-five Innings With no Scores.

Following is the record of the longest game of baseball ever played, and the press report sent out:

DEVIL'S LAKE (N. D.) July 18, 1891.—A twenty-five inning 0 to 0 game was played here today between the Fargo and Grand Forks teams.

Raymer pitched for Fargo and Gibbs handled the hide for Grand Forks. The captain of the Fargo team became greatly dissatisfied with the work of his first baseman because that luckless right committed one error. He called Carman in from right to cover the gateway bag, and sent Lebo from the base to the field. No man made more than two slips, which was pretty good in view of the fact that the second baseman took advantage of thirty-five chances, the third baseman of twenty-two and the shortstop of twenty. Twenty-five Fargo batsmen died at first. How many Grand Forks locust hitters did the same is not shown by the score, owing to the swap in position between Fargo's first baseman and right fielder. Forty-five outs went to the credit of the backstops, thirty-seven of which were strike-outs. Nine men, counting both teams, made two hits or more. Four batters did not rap safely even once:

FARGO.

	R.	H.	P.O.	A.	E.
Banning, ss	0	0	2	8	1
Hearn, 2b	0	2	7	2	1
McDonald, 3b	0	3	3	8	0
Carman, rf and 1b	0	3	10	4	0
Raymer, p	0	2	1	4	0
Adams, c	0	1	25	4	0
Keye, lf	0	3	5	1	0
McLaughlin, cf	0	3	4	1	0
Lebo, 1b and rf	0	1	11	1	1
Totals	0	18	75	40	4

GRAND FORKS.

	R.	H.	P.O.	A.	E.
Cardno, c	0	1	20	3	1
Gibbs, p	0	1	4	2	1
Hill, ss	0	2	3	7	0
Irish, 3b	0	1	4	6	1
Watson, 2b	0	1	12	12	0
Ayres, cf	0	0	3	1	0
Knudson, rf	0	0	4	1	1
Warner, 1b	0	1	22	1	1
Harper, lf	0	2	6	0	2
Totals	0	10	75	33	7

SUMMARY.

Bases on balls—Gibbs, 6; Raymer, 4.
Struck out—Gibbs, 20; Raymer, 17.
Left on bases—Fargo, 17; Grand Forks, 14.
Time of game—4h. 10.

Game at San Diego.

SAN DIEGO, Oct. 13.—[Exclusive Dispatch.] San Diego will play the Keystone team of Los Angeles tomorrow at the Middletown grounds, and a battle royal is expected. Several new men, who promise to become stars, will be tried out with the local team, and considered as possible material for reinforcement if the San Diego nine joins the Coast League, as expected this winter.

RIVERSIDE BUDGET OF NEWS.

RIVERSIDE, Oct. 13.—Eight of the jury voted for acquittal and four for conviction in the Cochrane liquor case, which was tried before the City Recorder on charges brought by the Anti-Saloon League. David Cochrane, proprietor of the Holyrood Hotel, was alleged to have sold a bottle of whisky to W. B. Laport, September 12. Cochrane pleaded not guilty and in the trial denied that he had sold the liquor or that he had even seen Laport until the latter appeared as a witness. It is announced that there will be another trial.

After deliberating over the Bennett case for twenty-four hours, the jury returned a verdict of not guilty. The charge brought against the defendant, L. H. Bennett, was that of having attacked Irene Butler the 11-year-old daughter of O. L. Butler of Highgrove. Bennett is a prominent rancher of Highgrove.

Chris Belton was dragged a city block yesterday at the end of a rope with which he was leading an unruly cow. His foot became entangled in the rope and the cow made a dash. Belton's only injuries were a sprained ankle and knee.

T. S. Breckenridge will represent the Riverside bankers at the annual meeting of the National Bankers' Association, which convenes in St. Louis, October 12 to 17.

Mrs. Lizzie Belle Cross of Los Angeles, past president of the Woman's Relief Corps, inspected the local corps today.

COVINA NEWS PARAGRAPHS.

COVINA, Oct. 13.—F. W. Hyde, a local painter, and a married man, is awaiting trial on charge of obtaining goods under false pretenses, the charge being preferred against him by C. F. Clapp, a local druggist. The case was to come up before Justice C. E. Crawford on Monday. Hyde was unable to furnish $50 bail, and was locked up in the County Jail to await trial.

The Baptists of Covina have decided to build a new church, their present edifice being inadequate owing to the rapid growth of the town during the past year. The building which is being considered is of the mission style of architecture, and will contain a large auditorium with all the classrooms and offices necessary for a well-appointed church.

AUTOMOBILES

(Continued from Third Page.)

ular Packard output, a two-cylinder car rated at about twenty-four horse power. The drive in this car is by short side chains, instead of the construction which is a feature of the touring car, and in several other features it does not much resemble the more luxurious product.

AUTO DEALERS MEET.

Association in Prosperous Condition, With Large Membership—Auto Show Question Goes Over.

The first of the regular fall meetings of the Automobile Dealers' Association of Southern California took place the past week, and the association was reported to be in the most flourishing condition. Twenty-five firms are now members, and nearly all the other concerns handling automobiles in the city have promised to join at the next regular meeting. The firms already members handle nearly forty-five makes of cars, so that they form a large portion of Gasoline Row.

At the meeting the proposed automobile show was thoroughly discussed, and it was decided to hold the question over until another meeting before any decision was made.

The next meeting will be on October 19.

AMONG THE DEALERS.

No Matter What the Season, Sales Go Merrily on—Recent Buyers and What They Have Bought.

Harry Burt has an American for his rental service, which is the third car of that make in the business.

During the past week Wayne runabouts have been sold to Dr. A. P. Wilson and the Imperial Curtain Cleaning Company.

Northern touring cars of the two-cylinder type have been sold to Allen Craig, R. D. Wade and Charles Off.

"S. S." Smith has just sold an Elmore to E. R. Thomas, but not the famous manufacturer of that name. This Mr. Thomas is a miner, and lives at Emigrant Springs in the Death Valley region, fifty miles from a railroad.

The Maxwell-Briscoe-Willcox Company has been busy lately, and reports sales of the Maxwell as follows: Tourabouts to the Union Hardware & Metal Company, W. F. Callander and Howard Taylor of Los Angeles, and to C. Y. Martin & Son and Mr. Kelley of Santa Ana; and speedsters to Dr. H. G. McNeil, J. H. Young and the Los Angeles Railway Company, which got two cars.

Manager Lee had nineteen Cadillacs on his floor ten days ago, and now there is one. Where they have gone is partly explained thus: Runabouts to Dr. J. M. King, and J. F. Goodwin of Santa Maria; light touring cars to D. F. Baxter, Dr. Broughton, Whiting Wrecking Company, W. H. Cooper, Julius Conrad, H. N. Stringer of Long Beach, B. S. Virden of Oxnard and C. C. Carter of Redlands; four cylinder cars to Dr. R. W. Whomes and Thomas Vigus; and a delivery wagon to the City Dye Works.

Charles L. Pinney has bought a thirty-horse-power Mitchell touring car, and has had the body changed so as to make the tonneau removable. Thus he has a high-powered runabout and a family car in one.

HOW THEY TOOK CORNERS.

Manager Swan Saw Elimination Trials and Tells of the Driving—Some Couldn't Keep to Course.

John W. Swan, manager of the Diamond Motor Car Company, has just returned from a trip to the factories, and while East took the opportunity to see the elimination races for the Vanderbilt cup. Speaking of the driving he said recently:

"Le Blon was the prettiest driver of the lot. When he came around a turn, he swept along smoothly, and never swayed out of the curve he was making. He never underestimated or overestimated his speed, but always came up to the difficult parts of the course at just the right rate to negotiate the turn. The performance of Harding in the Haynes was the next best, and Tracy also did well, but at the difficult turns he slowed down to a much lower rate of speed than the others. Once he almost stopped, having made a false estimate of his speed.

"Some of the drivers would swerve from side to side and slide around the corners first one way and then another, and it is a wonder they stayed on the course."

Mr. Swan while East had a ride in the new 60-horse-power air-controlled Northern, and expects a demonstrator of that type fairly soon. He says it is one of the finest ever. He also went to the Waltham factory, and arranged for 1907 cars. The little $400 runabout he does not expect to handle this coming season, but demonstrators of the other types will be here soon.

NEW HOME FOR ELMORE.

Self-Starting Smith Takes to Sylvan Quietude of Figueroa Street, for Five-Year Stay.

After the first of the coming month the Elmore agency will be housed in another building. A. J. Smith has announced his departure from Gasoline Row for the sylvan quietude of Figueroa street.

He has just concluded a five-year lease of the building at Nos. 1228-32 Figueroa street, at present occupied by the Phillips garage. This is one of the largest places in the city for the automobile business, and Mr. Smith will have all of it for the exclusive use of himself and the Elmore. The machinery and shops at present there will be removed to some other place, so that over 9000 square feet of floor space will be in use for the Elmore.

Mr. Smith is going to have a fine show room, with all the wrinkles that he picked up in the East incorporated in the fixings.

During his trip to the factory he acquired the entire Pacific Coast agency for the Elmore, a territory extending westward from Denver to the ocean. He also contracted for 100 cars, but this allotment is for the Los Angeles house alone, and the demands of other parts of the territory will be filled from another allotment.

TOP FLOOR FOR TOPS.

Franklin Factory Makes New Departure and Henceforth Will Build Its Own Tops.

A new departure at the Franklin factory is the manufacture of tops. This has been made necessary by the steadily increasing demand for them as a regular part of automobile equipment. From orders already received by the Franklin people and other manufacturers in the vicinity, the officers of the factory estimate that fully 70 per cent. of all automobiles sold this season will be so equipped. The demand is not only for tops, but in general for a good grade of tops.

In arranging for this new class of work the Franklin people have devoted nearly the whole part of the top floor of the main building to the plant, and have employed a large number of experienced men. Within a few weeks the factory will be able to supply the demands of buyers. One advantage of having the tops made in the factory is that a good fit to the irons is assured.

Auto Club to Build.

The San Gabriel Valley Automobile Club has inaugurated a movement for the building of a commodious clubhouse. Until this can be accomplished temporary quarters will be secured. This club has now a membership of forty-five, and is devoting its energies to the securing of good roads and all things helpful to public progress in the upper San Gabriel Valley. At a recent meeting green and gold was selected as the club colors.

To Visit Factory.

J. E. Paul and James Speed of the Southern California Motor Car Company have gone East on a visit to the American and Marion factories, to arrange for next year's deliveries. They are also agents for the Grout, but they will not take the time to go clear back to Massachusetts, where the Grout is made. The American for 1907 will be a higher-powered car, and there will be a runabout on racing lines that will have several unique points, especially having the frame hung very low, underneath the axles. Paul and Speed hope to hurry up a demonstrator of this, as well as arrange for more cars than they had this season.

WHITTIER BOYS BADLY BEATEN.

VISITORS PUT UP PLUCKY GAME BUT ARE OUTCLASSED.

High School Rolls Up Twenty-six Points to Nothing—Stan Mitchell Views Contest from Sidelines Until Second Half—Negro Boy Plays Sensational Ball.

Football men of Los Angeles High bowled the Whittier players over the gridiron at Fiesta Park, yesterday, and rolled up the highest score of the season, Whittier was defeated 26 to 0.

From the kick-off the advantage was decidedly in favor of the locals who showed their superiority by working successfully the forward pass, and exhibiting a knowledge of the new rules which should work in their favor later in the season.

Whittier was woefully weak in spots, and large holes were torn through left tackle and right guard whenever the High School backs charged. The game was spectacular but not exciting. Whittier looked fit as the State school's lads trotted onto the field shortly before 3 o'clock. The school band struck up lively airs and there was much enthusiasm. The boys went through five or ten minutes of signal practice and gave place to their opponents.

POUND THE LINE.

Whittier kicked to High School a few minutes after the hour and at once the pounding qualities of the locals were apparent. With terrific line smashes they advanced the ball, worked two forward passes for short gains, and by hitting the Whittier tackle and guard went steadily down the field and over the line for the first touchdown after only five minutes of play.

Surprised, but not conquered, Whittier went into the fray after the second kick-off and also succeeded in making gains with the forward pass and twice worked the delayed pass for distance. High School began to be a little worried when Whittier lost the ball on downs.

Again the locals pounded the weak spots in the State school team and the effect of the charges was seen in the distressed condition of the visitors. Buck after buck netted substantial gains and the ball went over the line for the second touchdown, and the game was practically won.

Another brace by the visitors kept the ball see-sawing forth and back in the center of the field. The spheroid changed hands several times after the third kick-off, but High School continued to gain and cross the line for another touchdown before the whistle blew. Score at end of first half: High School, 16; Whittier, 0.

MITCHELL GOES IN.

Whittier opened the second half by kicking 40 yards into High School territory. The locals, strengthened by Stan Mitchell in the back field, went into the play savagely. Three minutes of line bucking was necessary to bring the ball the length of the field and over the line.

The next kick-off was enlivened by Kyle, Whittier left end, a negro player. After a hard scrimmage Kyle got away and went down the field 35 yards, almost clearing the last man. This was Whittier's only chance to score, and though Kyle broke away twice after this, his mates lacked the ginger to send him on and Whittier dropped back into a defensive style of play.

Following the same battering-ram tactics, High School forced the ball down the field for another touchdown and would have scored again had not the referee's whistle closed the game. Final score: High School, 26; Whittier, 0.

The line-up:

Los Angeles High.		Whittier
Homer	L.E.R.	Jenkins
Walker	R.E.L.	Wyatt
Shinn	L.E.R.	Castro
Johnson	Center	Porter
McPike	R.G.L.	Riggs
Wallbridge	R.T.L.	Hodhe
Payne	R.E.L.	Kyle
Cass	Quarterback	Nicholson
Montgomery	L.H.R.	Bentley
Goodnow	R.H.L.	Norris
Skinner	Fullback	Courts

B. F. Gray, football coach of Throop, was referee, and A. L. McLouth, umpire. Time of halves, 20 and 25 minutes.

FOOTBALL SCORES.

At Annapolis—Princeton 5; Midshipmen 0.

At New Haven—Yale 17; Holycross 0.

At Philadelphia—Pennsylvania 0; Swarthmore 4.

At Middletown, Ct.,—Wesleyan 0; Bowdoin 0.

At Andover—Yale freshmen 11; Phillips Andover 0.

At Williamstown—Williams 16; Middlebury 0.

At Bethlehem, Pa.—Haverford 5; Lehigh 0.

At Lancaster, Pa.—Western Maryland forfeited today's game to Franklin and Marshall because of a decision against them.

At Bellefont, Pa.—State College 0; Gettysburg 0.

At Easton, Pa.—Lafayette 34; Surgical College 0.

At Columbus, O.—Ohio State University 52; Willenburg 0.

At Columbus, O.—Ohio Medical University 30; Denison University 0.

At Marietta, O.—Marietta College 45; Phillips Exeter 0.

At Exeter, N. H.—Harvard second 4; Phillips Exeter 0.

At Cincinnati—University of Cincinnati 0; Miami University 0.

Judge: You were most brave in capturing the burglar, Frau Wachtig, but to injure him so severely was hardly right of you.

Witness: I didn't know he was a burglar at all. I had waited up nearly three hours for my husband and thought the robber was he.—[Wiener Salonwitzblatt.

1907 Nineteen-Nought-Seven 1907

"Pollecto" 50 H. P. Seven Passengers

MOTOR—Four cylinders, copper jacket, cast in pairs. Mechanical valves operated by double acting walking beam. One set of cams and push rods. Jump spark, magneto and storage battery.

TRANSMISSION—Multiple disc metal clutch; four speeds and reverse; clutch and transmission back of fly wheel under footboard. Differential and jack shaft in separate case. All in oil.

WHEELS—Wheel base 115 inches; wheels 36 inches; 3½-inch tires forward; 4½-inch tires rear.

DEUTCHE WAFFEN FABRIK BEARINGS throughout the car.

EQUIPMENT—Oil lamps, gas lamps, generator and tools. The Invincible Chrome Nickel Steel Car. Price, f.o.b. Los Angeles.....

Packard 4-Cylinder. 60 H. P. Speed 60 Miles Per Hour

EISEMAN MAGNETO—Gear driven with storage battery. HESS-BRIGHT BALL BEARINGS throughout. MECHANICAL VALVES. 122-inch wheel base. Tonneau 5 inches wider and 4 inches deeper than last year. We get only a limited number. Place your orders quick.

1907 PACKARD "30"—Equipped with cape top, set of 5 lamps, generator, tire holder, storm aprons. Price, f.o.b. Los Angeles.....

THOMAS Now for the New "FLYER"

60 H. P. Speed 65 miles per hour. Seven passengers. 122-inch wheel base. Mechanical Valves. Magneto and auxiliary storage battery. TWO SETS OF SPARK PLUGS, making two separate sets of ignition.

TRANSMISSION—Of manganese steel; four speeds forward and reverse.

HESS-BRIGHT bearings throughout the car.

THE THOMAS FLYER has made good during 1906, and its splendid reputation created a strong demand for 1907 models. We are allotted a limited number for coming season. It behooves you to place early orders.

THE 1907 THOMAS FLYER—Full equipment of lamps, generator, tire holder, magneto. f.o.b. Los Angeles.....

Stevens-Duryea....

4-CYLINDERS, 5-passengers, 20 H. P. .....

6-CYLINDER, (intermediate,) 30 H. P. .....

6-CYLINDER, 50 H. P., 7 passengers, top and full equipment .....

NOTE—We are given a limited allotment of these cars, and if you contemplate owning one of them, you should place order at once. All sales will be made on advance orders and deliveries will be made in the order of receipt of deposits.

Western Motor Car Co.

CHARLES E. ANTHONY, President

EARLE C. ANTHONY, Manager

415 South Hill Street

FRANKLIN CARS FOR 1907

All models have new, larger and more luxurious bodies, larger wheels and longer wheel-bases, without increase of weight; automatic gear-change; and absolutely quiet engine.

No change whatever has been made in the distinctive Franklin engineering, design or construction. Their correctness has been demonstrated during the past season more triumphantly than ever. But, in these 1907 models the abundant, net, always available Franklin power, Franklin economy, and Franklin comfort, are carried to a higher point.

Type G Four Cylinder Light Touring Car $1950.00

Four passengers, 12 "Franklin horse-power." Three-speed sliding-gear transmission. Shaft drive. 35 miles per hour. 1400 pounds.

The most popular of all family cars. Light, strong, and in performance equal to any "twenty." The only four-cylinder touring-car made in America.

Type D Four-Cylinder Touring-Car $2950.00

Five passengers, 20 "Franklin horse-power." Three-speed sliding-gear transmission. Shaft-drive. 45 miles per hour. 1900 pounds.

The ablest and most luxuriously comfortable on American roads, of all four-cylinder cars.

Type H Six-Cylinder Touring-Car $4150.00

Seven passengers. 30 "Franklin horse-power." Three-speed sliding-gear transmission. Shaft-drive. 60 miles per hour. 2200 pounds.

Six-cylinder perfection. An unmatched combination of power, strength, smoothness, flexible control and light weight.

Write for 1907 catalogue, showing above models, and shaft-drive runabout, landaulet and limousine.

R. C. HAMLIN FRANKLIN MOTOR CARS 1806 So. Main St., Los Angeles, Cal.

Nearly New Peerless

Used But a Few Times At An Inducement.

H. O. Harrison Co. 1207 S. Main

WHITE GARAGE

Hartford — Pope — Tribune White Steam Car

712 South Broadway

H. D. RYUS, Mgr.

Cadillac Motor Cars

AGENT

Lee Motor Car Co.

1218-20 So. Main

Los Angeles Sunday Times

Part IV—12 Pages

FIRST LINER SHEET.

SUNDAY MORNING, OCTOBER 14, 1906.

On All News Stands. Trains and Streets. | 5 CENTS

ONE-TIME NOTICES—
Fresh Today.

LADY With Daughter
15 years, wants another child as companion; must be of refined couple and have moderate income. Address F, box 135, Times Office.

GLENDALE
To investors and home-seekers for information and free transportation inquire at 135 S. Spring st., desk 4.

GREAT Sale of Olive Oil
This week at Central Drug store, 122 S. Broadway, Chamber of Commerce Bldg. L. Bradford.

PRIVATE Home for Old People.
Graduate nurses in attendance. Call or address L. J. Adams, 234 E. 32d st.

PARASOL And Glove Makers.
Best here at factory prices. Big assortment. 117 W. Fourth. Heilman Bldg.

WE GUARANTEE Work
At Picken's Hand Laundry, 1218 Staunton ave. Phone B4756.

SPECIAL NOTICES—

GROCERIES AT BEDROCK PRICES—FIVE cans corn, 25c; 7 sardines, 25c; 5 large cans cream, 25c; 2 jams, 25c; creamery buttery, 25c; eggs, 25c; 3lbs cheese, 25c; cereal coffee, 5c; Mocha & Java, 25c; Japan tea, 15c; 5 lbs. rice, 25c; 20 lbs. beans, 25c; macaroni, 5c; 7 salmon bellies, 25c; 3 mackerel, 25c; 2 herrings, 10c; bacon, 14c; picnic hams, 12c; 10 lbs. lard, 80c; Mason jars, pints, quarts. ECONOMIC, 348 E. Fifth street. 25

THE AMERICAN VIBRATOR
Is a portable massage machine and may be attached to any electric light socket. Call at our office and have a free demonstration of this health-giving, beautifying vibrator and know the pleasure of having a massage machine right in your own room. Price within the reach of all. Ask for free booklet. AMERICAN VIBRATOR CO., 407 O. T. Johnson Bldg. 14

NEW YORK INSTITUTE OF DERMATOLOGY, the only place on the Pacific Coast having the great secret of the ABSOLUTE PAINLESS METHOD, which enables us to remove wrinkles, scars, smallpox pittings and all blemishes from face and neck in one sitting. PERFECT SATISFACTION GUARANTEED. PROF. AND MME. STEELE, 429 S. Hope st., Los Angeles, Cal.

CHILDREN'S FRATERNAL HOME BENEfit Monday, Oct. 15, afternoon and evening, Howell Hall, 534 S. Main st. Musical and literary programme, life readings, dancing in the evening. Admission 25c. G. F. SULLIVAN, Manager. 14

CARR'S—
CUCUMBER
for the
COMPLEXION.
FANNY BRIGGS CARR, CUCUMBER CO., 321 South Hill. 14

YOU CAN GET BIGGER BARGAINS IN new and second-hand sewing machines at the WHITE & DOMESTIC OFFICE, than any other place in the city. All kinds rented, exchanged and repaired. Telephone Main 2106, Home 6787. 547 S. BROADWAY. 14

HAVE YOU HOUSEHOLD GOODS TO SHIP to or from the East or North? Get the benefit of reduced rates at BEKINS' VAN AND STORAGE CO., agents for tourists and emigrants. 244 S. Broadway.

FOR SALE—NEW WALL MAP OF LOS Angeles and suburbs, beautiful three color half tone, 25 by 30 inches; shows every street outside city limits. 50 cents delivered. 1247 EAST 87TH ST. Home 28695. 14

I POSITIVELY GUARANTEE TO CURE catarrh in one week for $1. J. BRADFORD, Central Drug Store, 122 S. Broadway, Chamber of Commerce Bldg., L. A. Can be sent by mail. 15

MOLES, HAIR, RED VEINS AND ALL facial blemishes removed, skin diseases cured, obesity reduced by registered lady physician. 212 S. BROADWAY, room 41. Phone 2377, Broadway 2482.

TELEGRAPHY—A PLEASANT, PROFITable occupation for young men and women; easily learned at the PACIFIC TELEGRAPH SCHOOL, 403 Currier Bldg. Home 'Phone A9173.

SEE THOSE HANDSOME LEATHER PILlows and mats, make your selection early, these are the finest presents they are beautiful. Main 7365, 1210 MAPLE AVE. 14

WANTED—THE ADDRESS OF STEPHEN Bush, who was a property owner and resident of W. 36th st., near McClintock, about five years ago. Address G, box 16, TIMES OFFICE. 14

MRS. A. C. BATES, WHO WAS CALLED away on account of sickness, has returned and reopened dressmaking in Pickwick Apartments, where she will be pleased to see patrons, both old and new. 14

WANTED — TO LOCATE FRED ARNHOLT, aged about 48, blue eyes, sandy hair; height about 5 feet, 9 inches; came here 20 years ago from Buffalo. Address PENTON, 728 Towne ave.

LACE CURTAINS LAUNDERED, STARCHed and stretched, twice thesame; 10 years same address. ARTHUR KING, STEAM CLEANING WORKS, 536 16th st. 'Phone Black 9101. Six pairs, $1. 14

SO EASY EYEGLASS; GUARANTEED TO stay on. Eyes perfectly fitted by DR. POLAKY, oculist of 40 years' experience, formerly of Des Moines, Iowa. now 342 S. Broadway.

ESPERANTO ZAMENTVF, "PURIST" OF the purest type. Those interested see "Educational Column." M. C. SUMKINS, Member British Esperanto Association (207.) 14

FREE; 10 SUFFERERS FROM CATARRH are invited to receive free treatment at THE HOYTEA, 915 W. 2nd st., 1-4 p.m.; an absolute cure. 14

GRADUATE NURSES WILL GIVE TREATment in patient's homes; fomentations, salt glows and Swedish massage, etc. Phone TEMPLE 692. 14

NOTICE TO LADIES—OSTRICH PLUMES and boas beautifully cleaned or dyed and curled; first-class work on short notice at 3122 S. LOS ANGELES ST.

SUPERFLUOUS HAIR PERMANENTLY removed; city references. I also teach electrolysis. MRS. M. J. WOODRUFF, electric needle specialist, 746 W. 7th st. Phone 8548.

GLENDALE
To investors and homeseekers. For information and free transportation, inquire at 135 SOUTH SPRING ST., Desk 4. 15

RAIN IS COMING SO GET FRANK M. McCANLEY, 441 Crocker st. to put in your window glass, skylights, showcases, etc., and save damage. 14

FOR SALE — GRAND REMOVAL SALE, wardrobe couches this week at cost, buy of the manufacturer and save 50 per cent. PHILLIPS, 634 S. Hope st.

1000 NICELY PRINTED BUSINESS CARDS, $1.50, in convenient boxes, other printing in proportion. E. J. ELSON CO., Home 3229, 121½ S. Broadway.

CHURCH OF HUMANITY INDUSTRIAL Store, 304 E. Third st. We solicit donations of anything you can spare. We make every gift help somebody. 14

NEW PROCESS OF REFINISHING FURNIture. Makes prices surprising low. Best of reference. Address H, box 16, TIMES OFFICE. 14

RAG CARPETS, RUGS, SILK PORTIERES, woven; 2-yard rugs, 80c. KETCHUM'S CARPET FACTORY, 1534 Bellevue ave. 'Phone North 320. 14

1000 BUSINESS CARDS, $1.50; GOOD WHITE bristol, conveniently boxed; other printing; low prices. COOK BROS., 101½ S. Broadway. 14

SHOWCASES AND FIXTURES, COUNters, refrigerators, scales, coffee mills, cash registers, etc., wanted at 312 S. LOS ANGELES ST. 14

WINDOW SCREENS AND SCREEN DOORS made to order, screen porches inwired, by HEPBURN SCREEN CO., 1620 S. Main st. Phone Main 7902, Home 10536. 14

ALL THIS WEEK AT 804 SPRING ST., peanut brittle at 8c a pound; wholesale and retail same price; special. 14

PRACTICAL UPHOLSTERING, WINDOW seats, mattresses renovated at your residence, anywhere; carry samples. GOLDBERGER, East 1581. 14

CORSETS CLEANED AND REPAIRED reasonably. Call 'PHONE 2114, MAIN 4172.

CALIFORNIA STEAM CARPET CLEANING WORKS, cleans carpets; upholstering and relaying. 229 E. 4th. Tel. Main 715, Home 715.

SILK PORTIERES, COUCH AND PILLOW covers; artistic weaving; Navajo and Mattcan cross designs woven at 1353 TEMPLE.

FEATHER PILLOWS RENOVATED AT ACME FEATHER WORKS, 324 San Pedro. Phone Sunset Main 1258; Home 3041.

DOCTOR THOMAS, OSTEOPATHS, FORmerly of 426 S. Hill, has removed offices to 423-424 Byrne Bldg., 3rd and Broadway. 14

WANTED—SALESMAN TO SELL FERTILizer, also teamster to haul fertilizer. Apply SIMON LEVY, 622 W. 7th st. 14

BURLAP SHADES, PAINTS, WALL PAper, mouldings, shingle stain. WALTER BROS., 327 S. Spring.

WANTED — CAST-OFF CLOTHING, HATS and shoes, gents' only, highest prices paid. 817 W. 4TH. Home phone 1568, Burger. 14

DO YOUR OWN MOVING, AND SAVE money; horse and express wagon, $2 per day. 1701 TEMPLE ST. Main 1242. 15

DR. MAUD HOLLEY, VACUUM DEVELOPer. Suite 3, Spring, room 2. Phone 7240.

LACE CURTAINS LAUNDERED BY HAND. Home 2613. West 1351. MRS. HEATH.

RATE FOR ADS UNDER THIS HEADING 10c per line; minimum charge 30c.

SPECIAL NOTICES—

HOLLOW CHEEKS FILLED OUT INSTANTANEOUSLY, PAINLESSLY AND PERMANENTLY, WITHOUT DETENTION; NO PARAFFINE; NO LUMPING; NO RISK; SATISFACTORY RESULTS; WRINKLES, SCARS, BIRTHMARKS AND SMALLPOX PITTING REMOVED ON A POSITIVE GUARANTEE; BEACH TAN AND FRECKLES COMPLETELY AND PERMANENTLY ROUTED IN ONE TREATMENT; LATEST IMPROVED METHODS; MOLES AND SUPERFLUOUS HAIR DESTROYED; TEN-DAY FRECKLE CREAM ACTS LIKE MAGIC; NEVER FAILS; PRICE 50c. MRS. M'NAIL, EXPERT DERMATOLOGIST; PRACTICED HERE 11 YEARS. CITY REFERENCE; SKILLFUL AND CONSCIENTIOUS SERVICE; WORK GUARANTEED; NO SIGNS; REFINED SURROUNDINGS. OFFICE, 123 NORTH FLOWER. W. SECOND-ST. CAR. HOME 'PHONE 7101. 14

FOR SALE—
BIG PROFITS FOR YOU.
BIG PROFITS FOR YOU.

WE ARE ORGANIZING A SYNDICATE TO BUY A FINE TRACT ADJOINING THE CITY IN THE SOUTHWEST. SEE OUR BIG ADVERTISEMENT FOR FURTHER PARTICULARS.

WRIGHT & CALLENDER CO.,
14 215 S. HILL ST.

THE AUDIT CO. OF CALIFORNIA,
Incorporated Under the Laws of California.
Public Accountants and Auditors,
229 Los Angeles Trust Bldg.
Home phone A8550.
Carson C. Cook president; Wm V. Cook, vice-president; J. S. Wallace, manager; N. J. Nelson, secretary.

5 TRAINED ACCOUNTANTS.
Books audited and certified to, examinations and investigations made, tangled accounts straightened out, books planned, opened, closed, kept by the month; we have a special staff for this purpose; advice membership issued to inexperienced book-keepers. 200 REFERENCES.

I WANT MY CLIENTS AND FRIENDS TO know that I have extended my field of real estate operations, and am now handling, in addition to acreage, business property, houses, lots and ranches.
I have competent, reliable men in charge of each department, and we are well equipped to vigorously push the sale of any property listed with us.
C. F. W. PALMER,
14 411 and 412 Fay Building.

THE TIME TO SELL
YOUR OLD CLOTHES IS NOW.
We want ladies' and gentlemens' clothing; no matter what the quantity or quality. We buy not only clothing but personal property (jewelry, etc.) of any kind. Astonishing prices paid. Phone or mail orders attended to promptly; business confidential.
UNITED MISFIT CLOTHING CO., 614 W. Sixth st. Phone Home 2595. Main 1506. 14

CHURCH NOTICES—
With Place and Hour.

BENJAMIN FAY MILLS, PERMANENT minister of the Los Angeles Fellowship, will speak in Blanchard Hall, 11 o'clock, this day morning. His address will be the last one in a series of three on the topic, "What Life Means to Me." Soprano solo by Miss Helen Tappe; violin solo by Mr. A. S. Warner. Sunday-school, 9:30 a.m., Blanchard Hall, Charles H. Mills, superintendent. The Epicurean, young people's society, Music Room, 251 S. Hill st., 9:45 a.m., Reynold E. Blight, leader. Every one cordially invited. All seats free. 14

FIRST CONGREGATIONAL CHURCH, HOPE st. near Ninth. Seats free. Rev. Wm. Horace Day, D.D., pastor. Rev. Warren F. Day, D.D., pastor Emeritus. Mr. Harry Clifford Lott, choirmaster. Dean Walter F. Skeele, organist. Morning service, 11 o'clock. Rev. Dr. Charles H. Richards of New York will preach. Sunday-school, 9:30 o'clock. Rev. Dr. Warren F. Day will give the sixth sermon on "The Christian Church," subject, "The Congregational Church." 14

FIRST CHURCH OF CHRIST, SCIENTIST, of Los Angeles. Service in the church edifice, 17th and Figueroa sts., 11 a.m. and 8 p.m. sermon from the Christian Science Quarterly; subject, "Doctrine of Atonement." Sunday-school, 11 a.m.; Wednesday evening meeting at 8 o'clock. Take Washington-st. car to Figueroa and 17th sts. Traction car to 16th and Georgia sts. Reading-room, 630 Union Trust Bldg., Fourth and Spring sts.; Open daily from 8:30 to 5 p.m. 14

SECOND CHURCH OF CHRIST, SCIENTIST —Simpson Auditorium, 724 S. Hope st. Services Sunday, 11 a.m. and 8 p.m.; sermon from the Christian Science Quarterly. Subject, "Doctrine of Atonement." Children's Sunday-school, 9:30 a.m. Wednesday evening meeting at 8 o'clock. Reading-room, 216-211 Herman W. Hellman Bldg., Spring and Fourth sts., open daily, Sundays excepted, from 9 a.m. to 5 p.m.

ST. PAUL'S PRO-CATHEDRAL, 523 S. Olive st. (Near all the leading hotels.) The Rev. J. J. Wilkins, D.D., dean and rector. Services—Holy Communion, 7:30; Sunday-School and morning prayer and sermon, 11 a.m.; Young People's Meeting, 6:45 p.m. Evening prayer and sermon, 7:30. The rector will preach. This church is open daily. All welcome.

TEMPLE BAPTIST CHURCH, "THE AUDItorium," Fifth and Olive. Convenient to all downtown hotels. Preaching at 11 and 7:30 by the pastor, Robert J. Burdette. Topic of morning sermon, "The Tenth Man." Evening, "A Big Decision by a Little Man." Seats free. A most cordial invitation to all. 14

SPECIAL GOSPEL SERVICES WILL BE conducted in the old CENTRAL BAPTIST CHURCH, southeast corner of Pico and Flower sts., by David Oliver of Philadelphia, Pa., every evening of this week except Saturday, at 7:45. All are invited; no collections. 14

CHRISTADELPHIAN ECCLESIA, 317 SOUTH Broadway, Sunday at 2 p.m. Mr. Joseph Johnston of Pomona will begin a series of lectures on the "Millennium and Theocracy" in relation thereto will be thoroughly discussed pro and con. Relevant questions cheerfully answered. You are cordially invited. 14

FIRST CHRISTIAN CHURCH, HOPE AND 11th sts. Sunday-school, 9:30 a.m.; preaching, 11 a.m., by the pastor, Rev. A. C. Smither; Christian Endeavor, 6:15 p.m.; stereopticon song service and sermon on the "Life of Christ" at 7:30 p.m., followed by baptism. Good music; all invited.

FIRST UNITED PRESBYTERIAN CHURCH, Rev. Will W. Logan, pastor. Services in Sabbath-school rooms of the new church, 9th and Figueroa sts. (Ninth-st. entrance.) Rev. Mr. Schumacher will preach at 11 a.m. and the pastor at 7:30 p.m. Strangers welcome. All welcome.

CHURCH OF THE UNITY (UNITARIAN.) 925 S. Flower st. Burt Estes Howard, minister. Morning service at 11; subject, "The Fire and the Call." Evening service at 7:45, lecture, subject, "Gladstone." Sunday-school at 9:45 a.m. 14

THE INDEPENDENT CHURCH OF Christ, 18th and Figueroa sts. Rev. J. S. Thomson, pastor. Services Sunday morning at 11 o'clock; subject of sermon, "Brain Exhaustion." Everyone welcome. 14

ADVENT CHRISTIAN CHURCH, N. AVEnue 25, East Los Angeles, M. Owen, pastor. Morning subject, "An Impending Event Which Should Interest All." Evening, "Accomplishments of Faith." 14

FIRST PRESBYTERIAN CHURCH, Figueroa and 20th sts. The pastor, Rev. Frank De Witt Talmage, D.D., will preach at 11 a.m. and 7:30 p.m., subjects, morning, "Little Bear Valley, A Vacation Vision."

FIRST ENGLISH LUTHERAN CHURCH, Eighth and Flower. Rev. Herbert J. Weaver, pastor. Theme of 11, "Hymns That Have Helped." Subject at 7:30, "Songs in the Night."

CHURCH OF HUMANITY, MAMMOTH Hall, 517 Broadway, Dr. Dowling speaks tonight on "What I Saw Behind Curtains; Skeletons in Every Closet—Blessings in Disguise."

REV. D. F. HOWE, D.D., PASTOR OF Westlake M. E. Church, will preach Sunday morning at 11 o'clock, evening 7:45. The public is cordially invited to these services.

FIRST UNIVERSALIST CHURCH, 1500 FIGUEROA ST. Sunday-school at 10. Dr. Canfield preaches at 11. Mrs. Bryson, soloist; Miss Keese, accompanist.

MILLENNIAL DAWN FRIENDS MEET AT Mammoth Hall, 517 S. Broadway, Sunday at 1:15, 7 and 6:15 p.m.; all Bible truthseekers cordially invited.

CHURCH NOTICES—
Miscellaneous.

FREE READING ROOM, CIRCULATING METAPHYSICAL LIBRARY, 611 Grant Bldg., corner 4th and Broadway; healing meeting every Thursday evening; a choice line of books on sale; library open every day from 12 to 8 p.m., Sunday 1 to 6 p.m. Home phone 1715. 14

SOCIETY MEETINGS—

GUIDING STAR SOCIETY MEETS TUESday, at 2:30 p.m., at 1127 W. 18TH ST. Mrs. M. T. Mann, president; Mrs. H. E. Hall, secretary. 14

A.O.U.W. ALL MEMBERS OVER 55, WHO wish information and facts on high rates, send age and name to J. box 50, TIMES OFFICE.

BABA BHARATI LECTURES TONIGHT AT Krishna Temple, 726 W. 16th st. Subject, "Longevity, Individual and National." Silver collection.

SOCIETY MEETINGS—

UNIVERSAL BROTHERHOOD SOCIETY holds spiritual meeting this afternoon, 2:45. Lecture by Dr. Green; subject, "Your Forces and How to Use Them;" followed by tests, messages. Evening meeting, 8 o'clock; subject, "Spiritual Experience and Consciousness of Being;" followed by tests and messages; full names given, questions answered. Come early. CENTRAL HALL, 121½ South Broadway.

HEAR THE EMINENT DR. AYLMER Harding of Chicago, in his great lecture, "The Conquest of Poverty," before the Progressive Club this evening at 8 o'clock in Symphony Hall, 320 S. Hill st. Music by Mrs. E. B. Bruce and Prof. Carl Bronson. Miss Jennie Simpson and Miss Zadie Stratton of the School of Opera. Free. 14

THEOSOPHICAL SOCIETY IN AMERICA, LOS ANGELES BRANCH.
MEETINGS FREE TO ALL.
Fridays, 8 p.m., talks on Theosophy.
Wednesdays, 8 p.m., "Secret Doctrine" class.
Sundays, 7 to 9 p.m., general information.
142 S. BROADWAY, room 117, one flight.

MRS. BELLE EDWARDS, WORLD'S greatest platform psychic and truth(?) predictor, Lyceum Hall, 517 South Broadway, before Society of Eternal Progression. Are you skeptical or in doubt? Come. Sealed questions answered. Tests, messages. Take elevator, Fourth Floor. 14

PROF. IRA L. GUILFORD'S BE HAPPY Association. He speaks on any topic suggested (inspirational) at Mammoth Hall, 517 S. Broadway, Monday evening; seats free. Scientific psychic; tests for all. His office, 341½ S. SPRING. 14

THE PEOPLES PSYCHIC CONFERENCE and developing meeting at 10:30 a.m. Mrs. J. J. Whitney, Will give messages from your arisen friends, all workers invited to assist. Come early, to the spiritual song service, 542 S. Main. Burbank Hall, All welcome. 14

THE CAPITALIST PARTY, AN ADDRESS by Austin Lewis, tonight in Elks' Hall, 31 South Spring st. Jack London says of Lewis—"He is the most interesting speaker I have ever sat under." Admission to hall 10 cents. 14

UDANA KARANA TEMPLE, 423½ SPRING. Farewell services, solemn ritual, Rev. Swami Mazziniananda officiating. Messages given 7:45 tonight. Students requested to assemble at new temple, 727 S. SPRING, Tuesday. Circle Wednesday. 14

TRUTHSEEKERS' SOCIETY, MAMMOTH Hall, 517 South Broadway, 10:30, public conference; 2:30, address, J. L. Dryden, "The Twentieth Century Needs Men and Women, Not Machines." Messages, Mrs. Adelade K. Brooker. Silver collection. 14

MAZDAZNAN SOCIETY MEETS SUNDAY, 8 p.m., Blanchard Music Hall, Hill st. entrance, subject "Life of Christ;" Tuesday, 8 p.m., Assembly Hall, Broadway entrance, "Health and Breath Culture," everybody invited.

MEETING AT SEMI-TROPIC SPIRITUAL ist camp, Edendale, today at 2:30; good speakers. Mrs. Emilee M. Blake, test medium from Grand Rapids, Mich., will demonstrate the truth of spirit returned. Take Edendale car, 5c fare. Refreshments served. 14

"WHO IS A PSYCHIC?" FREE LECTURE, illustrated by faces in the audience, this eve. VAN ANKEN OXYGEN INSTITUTE, 625 S. Figueroa, between 6th and 7th sts., corner Orange.

VEDANTA SOCIETY LECTURE BY SWAMI Bachrbhadranda of India, "Synopsis of Vindu Philosophy," 3 p.m. today. MUSIC HALL, Blanchard Bldg., 232 S. Hill. Silver collection. 14

NOTICE, MEMBERS OF THE FRATERNAL Brotherhood and Friends' Laurel Lodge No. 136 gives a dance in Maple Hall, T. F. B. Bldg., corner Lincoln and Figueroa. Tuesday evening, October 16. Admission 25 cents. 14

"WHAT I SAW BEHIND CURTAINS; Skelotons in Every Closet—Blessings in Disguise." Dr. Dowling's subject tonight, CHURCH OF HUMANITY, Mammoth Hall, 517 Broadway. 14

THE FELLOWSHIP OF NEW THOUGHT will hold services at Burbank Hall, 542 S. Main st., today. Conducted by Mrs. Bryan and Mr. Creiger. Afternoon services 2:30; evening 7:30. 14

PROF. C. A. WHITING, POPULAR SCIENtific lecturer, will address the Liberal Club in Blanchard Hall, at 2:30 p.m. today on the important subject, "Household Bacteriology." Good music. Free. 14

ESPERANTIST SOCIETY MEETS MONday evening, 8 o'clock, at Blanchard Assembly Hall, 232 S. Broadway. Oral and blackboard exercises. All interested are welcome.

SOCIETY SPIRITUAL PROGRESSION, 1154 S. Spring. 9:30, Union Lyceum; 10:45, healing conference, messages 2:30, flower seance. MARY C. VLASEK, pastor. 14

CALEDONIAN HALL, 119½ S. SPRING, AT 2:30 inspirational lecture and messages by Rev. Swami Massiniananda. (Benares, India.) Circles Wednesdays, Saturdays.

FRANCIS WILL HOLD A SPIRITUAL meeting tonight. Come and hear the wonderful tests given. MAMMOTH HALL, 517 S. Broadway, 8 p.m. 14

DR. COLLINGE, ON "SCIENCE OF SOUL," Sunday and Wednesday, 8 p.m. 512 W. FIFTH ST. Collection. 14

MRS. REYNOLDS, PSYCHIC MEETING Sunday evening, 743 S. BROADWAY. Life readings daily. 14

PERSONAL—
Business.

PERSONAL—
MRS. MASSON,
the noted palmist of London, Eng., may be consulted at
322 S. SPRING ST. (Suite 17.)
by those desiring CAREFUL, CONSCIENTIOUS AND SCIENTIFIC HAND-READINGS FROM ONE OF THE FOREMOST PALMISTS OF THE DAY.
The earnest student and thinker will soon learn, in his investigations along psychological lines, that what pertains to occult phenomena proper can readily be distinguished from crude and oft-exposed SLEIGHT-OF-HAND TRICKS. The chief common factor is the telling of the subject's name, age, etc., AFTER HE HAS HIMSELF WRITTEN THAT INFORMATION.
PALMISTRY, HONESTLY PRACTICED, WILL NOT tell you your name, but it WILL give you information of considerably greater value in every-day life.
Your vocation, your present line of work, matters of health, marriage and domestic life, financial conditions and ways and means of rubbishing out of a rut of ill-luck into wide paths of success and prosperity can all be told through scientific palmistry, WITHOUT A SINGLE QUESTION, WRITTEN OR VERBAL.
MASSON DOES NOT APPEAL TO IGNORANT SUPERSTITION, BUT TO THE FINEST INTELLIGENCE.
HIGH-CLASS PATRONAGE SOLICITED.
(Daily and evenings; Sundays, 9 to 2.)
14

PERSONAL—
MME. LE PIERRO,
One of the foremost and well-known Scientific palmist and psychic life reader, born with double veil; all hidden mystery revealed; when only a child it revealed to her that she was endowed to this by Mme. Morrow, of Napoleon fame, and has devoted her entire life to it; will tell your past, present and future; will show you how to overcome your enemies; your vocation and ability; your health, wealth and happiness all depends upon you knowing yourself. All who wish a true, accurate, reliable life reading and learn facts and not fictions in place of truth, call at once and consult a reliable palmist and life reader. Psychic teaching and developing.
MME. LE PIERRO,
654 S. HILL ST.
This week 50c. 14

PERSONAL—
JOHN HENLEY,
THE EMINENT PLATFORM TEST AND BUSINESS PSYCHIC.
444½ S. SPRING.
CONSULT HIM ABOUT YOUR SOCIAL OR BUSINESS AFFAIRS. SEE HIM.
JOHN HENLEY,
444½ S. SPRING. 14

PERSONAL — MRS. PARKER, RELIABLE palmist and life reader, business, law suits, mineral locations described. Speculations, love, travels, health; all affairs of life. 444 SOUTH SPRING, room 1, 50c and $1.

PERSONAL—DR. O. G. LOCHMAN, DENtist, removed from 455 S. Broadway to 332 S. Broadway, one door north of Broadway Theater. Formerly with Drs. Benbrook & Holman. Home phone F4336. 14

PERSONAL—ASK YOUR DRUGGIST FOR Hallie's complexion paste; a genuine beautifier; a trial convinces the most skeptical; nothing injurious. FAUVTLESS PREP. CO., 743 S. Flower. 14

PERSONAL — EXPERT PUBLIC STENOGrapher and typewriter. Prompt, accurate, cheap. 307 H. W. HELLMAN BLDG., corner Fourth and Spring. Phones, Main 3623; Home 4529.

PERSONAL — WILL ERNEST F. KOHN or John call at 907 Maple ave. and learn something to his interest? M. H. 14

PERSONAL—
Business.

PERSONAL—
KNOW THY FUTURE
BY CONSULTING THE
WORLD'S GREATEST CLAIRVOYANT, PALMIST AND SPIRIT MEDIUM,
PROF. MILBURN

PERMANENTLY LOCATED IN HIS OWN HOME, 659 S. HILL ST., 659, CORNER OF SEVENTH ST.
Forty years a practicing psychic, known from ocean to ocean as the marvel of two hemispheres, press and public recognize Prof. Milburn as the foremost and most able clairvoyant and spirit medium now before the public. Where others fail he succeeds with ease and he positively will NOT accept fee for his readings unless you are perfectly satisfied and receive the information you desire. Marvelous demonstrations of second sight, that must be seen to be believed, so be sure and consult him at once. Elevate thyself! Know thy future. Positively no equal on earth in his profession. By his wonderful powers he will tell your full name, tells what you called for, tells what you want to know. If not correct, free, free. So positive am I of my power to tell the pats, present and future that I will make NO CHARGE, NO CHARGE, NO CHARGE, unless you obtain the information you desire and find me superior to all clairvoyants, palmists and mediums in this city.
SPECIAL OFFER FOR ONE WEEK ONLY.
Realizing there are many skeptical people in Los Angeles, and that this city has been overrun with pretenders under the guise of clairvoyance, palmistry, etc., and that many of its best citizens would be only too anxious to visit a TRUE clairvoyant medium were they assured of satisfaction, therefore Prof. Milburn will (to convince the public of Los angeles of his superiority over all clairvoyants) give his full readings to all, for seven days only, at

$5.00 $00.00 CCC
5 00 00 0 0
5 00 00 0 0
5 00 00 0 0
$5.00 00 0 0
5 00 00 0 0
5 00 00 0 0
$5.00 00.00 CCC

WHEN CONSULTING A CLAIRVOYANT ALWAYS CONSULT THE BEST. AS A TEST IN THE READING HE WILL TELL YOUR NAME, AGE, OCCUPATION, WHOM AND WHEN YOU WILL MARRY.
ASSISTANCE FOR TROUBLED OR UNFORTUNATE—If you are in trouble of any kind, discontented, unhappy, or not satisfied in life, or have domestic, love or business troubles, you will be told how to overcome all trouble. WHEN OTHERS FAIL HE SUCCEEDS WITH EASE.
HE GIVES ADVICE ON BUSINESS, speculation, investments, insurance, changes, travels, health, sickness, love, divorce, marriage, lawsuits, separations, wills, deeds, mortgages, patents, claims, collections, mining, etc. He will tell you what trade, speculation, or profession you are adapted for.
LAWSUITS, WILLS, DIVORCES—He can render you assistance and give you advice in a way that will bring success in business transactions, property speculation, investments, mining, etc.
LOVE, COURTSHIP, MARRIAGE—Gives truthful revelations of all love affairs, troubles, marriages, restores lost affections, reunites the separated, settles lovers' quarrels, etc.
Tells how to WIN the man or woman you love, and how to make your husband or wife be true to you, and how to overcome all your enemies.
WHY CONSULT AN INFERIOR MEDIUM WHEN PROF. MILBURN, THE ACKNOWLEDGED LEADER OF THEM ALL, IS HERE AND HIS FEE NO HIGHER THAN THOSE LESS COMPETENT.
His past record and strictly honorable dealings are sufficient guaranty for his future work and have won the good will of the press and public.
READING BY MAIL, ONE DOLLAR.
NEED DATE OF BIRTH.
REMEMBER THE REDUCED PRICES FOR ONE WEEK ONLY.
HOURS—10 a.m. to 8 p.m. daily and Sunday. Satisfaction guaranteed or no pay. All business sacred and confidential. Lady in attendance. Private parlors and office.
REMEMBER THE NAME!
MILBURN! MILBURN! MILBURN!
14 659 S. Hill st.

PERSONAL—
THE FAMOUS
PRINCESS GOWANGO,
READS THE FACE OF THE HAND.
THIS WEEK FREE.
With every reading will be given one of her well-known "Good Luck Souvenirs."
The latest scientific method, known as chetrognomy, Princess Gowango is without a doubt the best educated palmist in the world today. Reading all the well-known methods, her name is known over the United States, Canada and Mexico. She stands second to no one in her line of business. She locates lost articles, hidden treasures, mines, minerals, tells you when and how to speculate, buy or sell property, make changes, take journeys, invest money, when and whom to marry, what you are best adapted for, interprets dreams, if you are in trouble or doubt and need some confident, she will take a personal interest in your welfare and hold your confidence sacred; she brings good luck to all who pay her a visit, tells you how to be successful and happy. Her charges the same as always, 25c and $1. Private street, private entrance, cool, inviting parlors. You meet no one. Come and walk in. Office hours, 10 a.m. to 9 p.m. Sundays, 10 a.m. to 12 m. Two blocks west of postoffice, half block north. 427 S. Flower street; high-class patronage. Reading by mail, send date of birth and $1. Special rates to receptions, clubs and charitable entertainments.
PRINCESS GOWANGO,
14 Two blocks from P.O. 427 S. Flower st.

PERSONAL—GLENDORA.
Has removed from 115½ S. Broadway to 449 S. Hill st., where she is now permanently located and where she will be pleased to see all her old friends and patrons and all who desire a true life reading. Her wonderful success is attested by the many testimonials to her capability, her representation being "second to none."
Reduced prices for this week only. Glendora is the busy city that she cannot answer any note or letter by mail. Better make a special appointment.
Remember the new address, 449 S. HILL ST. 14

PERSONAL—MADAME TULLY'S PARLORS, Hotel Cumberland, 242 S. Olive st., crowded with ladies daily. Wrinkles and all facial blemishes removed in one treatment. The madame has private apartments for ladies while under treatment. Superfluous hair removed by the electric needle; grand reception daily; ladies all invited to call. Hotel Cumberland, 242 S. Olive st. Home 'Phone Exchange 77, Sunset 'Phone 77.

PERSONAL—LADIES, ASK YOUR DRUGgist for Chichester's English Diamond Brand Pills. Regarded as best, safest, always reliable. Buy of your druggist. Take no other. Chichester's Diamond Brand Pills are sold by druggists everywhere. "CHICHESTER CHEM. CO., Philadelphia, Pa."

PERSONAL—
YADIES, NOW IS YOUR CHANCE. 100 second-hand machines to pick from; prices $5 to $15; all makes; every one guaranteed; all kinds rented, exchanged and repaired. Telephone Main 2105, Home 6787. WHITE & DOMESTIC OFFICE, 547 S. Broadway. 14

PERSONAL—YOUR FUTURE FORETOLD free. To prove the superiority of my life readings above all others, I will send yours free, with special forecast for this year. Send stamped addressed envelope and birth date and get a fortune worth having. ALMA ZYTO, Drawer 752, Chicago. 14

PERSONAL—ENLARGE YOUR BUSTS, LADIES!—No matter how young or old you are we enlarge it 4 to 10 inches; no appliances, no poison; absolutely safe; $1000 if we can't; home treatment; sealed particulars 4c stamps. CONWAY SPECIFIC CO., 466 Washington st., Boston, Mass. We guarantee it. 14

PERSONAL—PRIVATE DETECTIVE WILL undertake all kinds of detective work entrusted to him by corporations, merchants, attorneys, employers, private individuals, secret, social and political clubs. Address box 22, STATION C, Los Angeles, Cal. 14

PERSONAL—PROF. IRA L. GUILFORD, phrenologist, psychic, palmist. Both hands read this week, 25c. Free lecture Monday evening at Mammoth Hall. 8 years in Angel City. Ask any person. His office, 341½ S. SPRING. 14

PERSONAL—MRS. WESLEY, RELIABLE life reader and psychic; advice on business, love or journeys. 341½ S. SPRING. Phone Broadway 4517. Parlors 4 and 5. 14

PERSONAL—MRS. J. J. WHITNEY,
BUSINESS SEERESS. LIFE READER.
Messages from departed friends.
415½ S. SPRING.

PERSONAL—GLENDALE.
To investors and homeseekers. For information and free transportation, inquire at 135 SOUTH SPRING ST., Desk 4. 15

PERSONAL—HARRY WILL LEAVE HERE the latter part of the month. NEAL. 14

PERSONAL—
Business.

PERSONAL—
PROF. STELMO
PSYCHIC
ASSISTED BY
MME. ST. ELMO.
A scientific Palmist of ability. A graduate of Chetro. The brightest star of her profession.
SPECIAL READINGS.
25c
FOR FOUR DAYS ONLY.
Monday, Tuesday, Wednesday, Thursday.

REGULAR FEE, $1, $2 AND $5.
ALL READINGS REDUCED THIS WEEK.
If you contemplate consulting a life-reader, several things should be taken into consideration, ABILITY, the BENEFIT of methods, the FAIRNESS of dealings, the HIGHER degree of work, the ACCURACY of each prediction, the COMMON-SENSE used with it, the INTEREST taken in each case, the RESPECT shown to each caller, the fact of SECRECY in consultation, the FEES charged for service.
These things, taken under consideration, will place a thinking public in a position to judge for themselves and not be misled, imposed upon or their time thrown away.

WONDERFUL—ASTONISHING—CONVINCING.
ST. ELMO WILL
tell you your full name, age, occupation, your mother's maiden name and whom and when you will marry and where you called for, without asking you a question; will tell you the name of your sweetheart, or anything you want to know. He sends you away much wiser and happier than when you called.
IT IS NOT ONLY WHAT CAN BE SAID BY AN ABLE LIFE-READER, BUT WHAT CAN BE DONE, for besides the wonderful gift of second sight, Mr. St. Elmo possesses the secret knowledge of reconstructing unhappy domestic affairs, of making the home happy, of making the husband true, of inducing others (without their knowledge,) into doing your every wish. LEARN THE EASY INDIA METHOD OF FASCINATION.
SEE WHAT CAN BE DONE.
456 W. SEVENTH ST.
SPECIAL NOTICE.
To get the 25c reading you must bring this ad. with you.
ST. ELMO.
ST. ELMO.
ST. ELMO.
14

PERSONAL — WHEREABOUT OF JOHN Duffy, native of Hollow Square, Ireland; will be gladly received by his niece, KATE DUFFY, 30 Second. 14

PERSONAL—PROF. BARLEY GIVES FREE lecture next Tuesday evening at 1023 SOUTH BROAD

Classified Liners.

WANTED— Help, Male.

WANTED—
HUMMEL BROS & CO.,
EMPLOYMENT AGENTS.
A strictly first-class, reliable agency.
All kinds of help promptly furnished.
Satisfaction guaranteed.
216 and 218 E. SECOND ST.
Between Main and Los Angeles streets.
Largest and best equipped offices on the Pacific Coast.
TELEPHONE MAIN 908.
HOME EXCHANGE 908.

Grocery solicitor, $25 week.
Tinter, hotel, $2.50 and board.
Presser and cleaner, $12 week.
Millwright, 40c hour.
Painter, $3, $2.50 week.
Rock drillers, $2.50 day.
Meat cutter, bench, $15 week.
10 carpenters, country, $2.50 day, $2.75 day.
Bridge carpenters, $2.50 day.
Car repairers, San Diego, $2.50 day.
Ranch blacksmith, $2.50 and board.
Blacksmith and shoer, $3.
Machinist helper, $2 day.
Printer, country, $15 week.
Press feeder, $10 week.
Oil tool dresser, married man, $2 and board.
Night foreman, $30 etc.
Tinner and cornice maker, Arizona, $2.50 day.
Foreman, on vegetable ranch, Arizona, $60 etc.
Section foreman, California and Arizona, $45 and house.
Painter and paper hanger, hotel, $2 etc.
20 misters, 6 hours, see boss here, $2, $2.50 day.
Man and wife, orchard and cook, $50 etc.
Married man, ranch, $40 and house.
Married man, orchard, $40 and house.
20 ranch hands, near city, $35 etc.
12 ranch teamsters, $1.50 day, etc.
15 men for orchard, $30 etc.
5 milkers, $25 etc., $40 etc.
Boys for factory, $7 a day.
Carriage for packing house, $12, $15 week and board.
Watchman, $40 etc.
Drivers for delivery, $16, $12 week.
Laborers, city and country, $2, $2.25 day.
Teamster, haul brick, $2.25 day.
Freight teamster, $2.50 day.
Man for winery, $1 day; long job.
Horse suffer, $12 week.
Sorter teamsters, city and beach, $2.25 day.
Young man for window shade factory, 17½c hour.

HOTEL DEPARTMENT.
Baker, Japanese, $5.
Hotel cook, New Mexico, 75 etc.
Boarding-house cook, north, $75 etc.
Cook, threshers' crew, $60 etc.
Cook, orchard crew, $60 etc.
Second cook, Arizona, $35 etc.
Camp cook, 25 men, $40 etc.
Restaurant cook, country, $16 etc.
Second cook, country, $15, $12, etc.
Baker's helper, $7 etc., $5 and meals.
Camp cook, mines, $75 etc.
Man and wife, hospital, $60 etc.; Pantry man, $25 etc.
Hotel runner, $20 etc.
Waiter and porter, $15-$12.
Steward, $30 etc.
Waiters, $15, $20 etc.
Bus boy, $5.
Dishwashers, $5, $3, $20 etc., $25 etc., $40 etc.
Kitchen helper, country, $40 etc.
Head waiter, mines, $40 etc.
Dishwasher, country, $30 etc.
Kitchen helper, hospital, $25 etc.
Elevator boy, hotel, $20 month.
Porter and janitor, Catalina.
Silverman, restaurant, $2.
Dishwashers, kitchen helpers, cooks, bakers, etc., please call. New orders Monday. Inquire early; woman's list under female help wanted.

HUMMEL BROS. & CO.
14 EMPLOYMENT AGENTS.

WANTED—WE WILL PAY YOU $300 IF you can interest 50 persons in one of the best propositions ever offered; absolute safety guaranteed; 100 per cent on your money per month and we can demonstrate conclusively that the returns will be far in excess of any other investment ever offered. This is an exceptional opportunity and will be made only to gentlemen of strong personality who do business and do it quick and who can recognize an opportunity when it is presented. SACRAMENTO VALLEY IMPROVEMENT CO., 407-412 Victoria Bldg., 4th and Locust, St. Louis, Mo.

WANTED—GOOD HONEST AND RELIABLE man who has $300 cash (balance out of business) to purchase interest in old established business that will clear him $125 and up per month; must be a hustler; no experience required; we need reliable help more than money; therefore make this offer; business is well known to the people to sell them and is clean, pleasant work, and short hours; in answering please state age and previous occupation; must be able to give references as to character. Address H, box 208, TIMES OFFICE. 14

WANTED—HANSEN EMPLOYMENT AGENCY, 308 S. 2nd st. Both phones 324. Miners, carpenters, blacksmiths, milk wagon drivers, milkers, ranch hands, painters, orchard hands, laundry markers and sorters, driver for beer, $60; driver for grocery, $60; in care for stage horses, Jap laundry boy, wagon and scraper teamsters, laborers, lumber pilers, cooks, waiters, dishwashers, pantry man, ball men, porters, 100 other positions. All at top prices. 14

WANTED—

Splendid position
for right man with some money, with manufacturing company. Company will be ready to turn out product in about ten days.

Rare opportunity.

Home 42961. B. L. HOFFER & SON,
Main 344. 402-6 Laughlin Bldg.

WANTED—A NUMBER OF HIGH-GRADE salesmen to handle on commission as a side line, Monograph Pencils, the finest quality of cards made. Stationers, hotels, news dealers, cigar stores, drug stores, dry goods department stores, all handle post cards. Only men of recognized standing need apply. Address Kelsey Burr Gould, care THE MONOGRAPH COMPANY, 494 Broadway, New York. 14

WANTED—

CHARLEY NAKAMURA'S
JAPANESE EMPLOYMENT AGENCY.
House and Window Cleaning,
Waiters, Cooks, Porters, Laborers, etc.
646-48 Main street,
Phones—Main 1141, Home 6732. 16

WANTED — MAN TO ASSIST IN ESCROW work, in real estate office. Must have knowledge of conveyancing and able to furnish satisfactory references. Apply between 9 and 12 o'clock to INVESTMENT DEPARTMENT, No. 3, Phelan building.
JONES & RYDER LAND CO.,
14 218 W. Third st.

WANTED—JAPANESE
PACIFIC EMPLOYMENT BUREAU,
Reliable and responsible agency.
621 W. Sixth, Los Angeles, Cal.
House cleaning department.
Window cleaning department.
Phones—Home A7615, Main 1714.
General labor contractors, every department assures responsibility. 16

WANTED — REPRESENTATIVES AND agents to handle a high-class investment. Men that need permanent positions, will find it to their interest to investigate our offer. Commission and advance guaranteed. The investment to be handled will show at least 100 per cent profit within one year. THE CATARACT VIRGIN MINING CO., Iron Blk., Milwaukee, Wis. 14

WANTED—GENTLEMAN OF GOOD ADdress with horse and buggy and $150 cash in an A1 real estate office; we have something to show the right man; and will give him 1-3 interest in the business; only those of business ability need answer. Phone 6437, or Main 5790, or address H, box 285, TIMES OFFICE. 14

WANTED—FRATERNAL SOCIETY WORKers, an old order, nineteen local lodges; wants good field men. Only those who are worth $100 to $200 a month need apply. Necessary qualifications—gentlemen, honest and experienced. Having these qualifications we will trust you with one of our lodges, and give you a permanent position. THE GRAND FRATERNITY, 626 F. Spring st. 14

WANTED—TOURIST & HOTEL REPORTER EMPLOYMENT AGENCY, 205½ S. Main, rooms 12-14. Home phones 7730 and 4503.

The busy season is fast approaching, register with this established agency; positions of all kinds waiting to be filled; orders coming in fast. Register with us. 14

WANTED—AN A-1 MANAGER FOR AN automobile establishment, one who thoroughly understands an auto, its workings and repairs; one who knows the people to sell them to and a thorough man in all details; must be a hustler from start to finish; the best car on the market to sell. Address G, box 195, TIMES OFFICE.

WANTED—BOOKKEEPER AND STENOGrapher $100; good bookkeeper $100; experienced dry goods salesman $100; all Arizona; railroad station agent, Arizona, $75; young man billing clerk and collector $12; young man stenographer and clerk $60; young man experienced in general clerical work, must be good penman and good at figures, $60. Apply 125 BYRNE BLDG. 14

WANTED—SUCCESSFUL PIANO SALESman for Stockton and near-by cities. Excellent opportunity for the right person. Address at once, H. B. HARRELL, Hotel Angelus, Los Angeles. 14

WANTED—LOCAL REPRESENTATIVES; experience unnecessary if honest, ambitious and willing to learn the business thoroughly by mail; splendid income assured; write at once for full particulars. Address either office NATIONAL CO-OPERATIVE REALTY CO., 704B Athenaeum Bldg., Chicago, or 704B Maryland Bldg., Washington, D. C. 14

WANTED—TINNERS AND HOT-AIR FURnace man; 8 hours' work. Call 1234 S. Figueroa; office open 7 a.m. to 6 p.m. PHILLIPS HEATING, VENTILATING & MFG. CO. 14

WANTED—HELP. WORK FURNISHED TO make part payment on $3000 home in highly improved section, 10 acres in walnuts and valencia oranges; good house and water right. HUSE, GUIBERSON CO.,
429 Grosse Bldg., 6th and Spring.
Phone Home F1482. 14

WANTED—A BRIGHT YOUNG MAN WITH knowledge of gents' furnishing goods; must be tasty in window trimming. Also in appearance. State age, single or married. Best of references required. Sunday and Monday. Address G, box 12, TIMES OFFICE. 14

WANTED—YOUNG MAN TO TRAVEL WITH a magician, a rare opportunity to see the world and learn a profitable business. $10 (part down and part weekly) will pay for course of instruction in magic and will be given permanent position. Apply after 12 noon. PROF. CODELL, 711 S. Figueroa st., near Postoffice. 14

WANTED — ADVERTISING MEN; WE want 3 first-class advertising men for special edition work for the big 4 at class annual in Los Angeles, cash commission 20 per cent, paid; don't apply unless you have had experience on special edition work. Address J, box 1275, TIMES OFFICE. 14

WANTED—SALESMAN TO PLACE JEWelry departments with general trade in California; high commissions, with $100 monthly advance. Permanent position for capable salesman. Jewelry experience not necessary. JESS H. SMITH CO., Detroit, Mich. 14

WANTED—(EXTRA) THREE MEN WHOM I can use immediately for railway mail clerks, for Los Angeles. See me at once relative to filing application and preparation. Daily, 3 to 6; Tuesday, Thursday and Saturday evenings, 7:30 to 9. MR. SMALL, 207 Douglas Bldg. 20

WANTED — SALESMAN TO SELL OUR new line EMBOSSED POST CARDS to dealers in city and near-by towns; sell at sight; liberal commission. Application must give full particulars and names of business men as references. LENOX MANUFACTURING COMPANY, box 720, Plainfield, N. J. 14

WANTED — EXPERIENCED OFFICE AND mercantile assistants should leave their applications with us for good positions; we ask no advance fee for our services; established in 1900; highest bank and mercantile references. Apply in person only. EDUCATIONAL EXPERT CO., 325 Byrne Bldg.

WANTED — AT "THE NEW YORK," 327-329 S. Broadway—
Capable elevator boy of neat appearance; preference given to young man having slight knowledge of machinery. Apply Monday morning. SUPERINTENDENT, second floor.

WANTED—FIELD MANAGER, TO ORGANize and handle a corps of subscription solicitors on magazine; must be man of ability and able to handle men and furnish first-class references as to honesty and character; the right sort of man can make good money. Address J, box 1264, TIMES OFFICE. 14

WANTED—BOY WITH WHEEL, $6. A WEEK. APPLY SOSBEL DRUG CO., PICO AND HOOVER STS. 14

WANTED—SHOP BUTCHER FOR SMALL country town. Also have shop in small town for sale, also shop in Los Angeles, half interest $500. Remember that we make to order Gowns, Coats and Aprons.
EMIL KIRCHNER, 120 N. Main st.

WANTED — SALESMAN, EXPERIENCED in any line to sell general trade in California, an unexcelled specialty proposition. Permanent position. November 1 is the beginning of this year and Christmas comes in 1907 weekly. THE CONTINENTAL JEWELRY CO., Cleveland, O. 14

WANTED—HUSTLERS, EVERYWHERE, $25 to $30 made weekly distributing circulars, packages, overseeing out door advertising. Experience not needed. New plan. No canvassing. Address MERCHANTS OUT DOOR ADVERTISING CO., 79 Dearborn st., Chicago. 14

WANTED—
JAPANESE EMPLOYMENT AGENCY,
359 W. Sixth st. Home 1253, Main 3223.
COOKS, WAITERS, PORTERS.
Ranch hands, house and window cleaners.
BY HOUR, DAY OR CONTRACT. 14

WANTED — SOLICITOR; MUST BE SOBER and neat of appearance, to follow up inquiries and take orders; splendid introduction and proposition furnished from office. State age and experience; references exchanged. Address G, box 168, TIMES OFFICE. 14

WANTED — ANY INTELLIGENT PERSON may start at $40 a week monthly home or spare time corresponding for newspapers; no canvassing; experience unnecessary. Send for particulars. PRESS SYNDICATE, Lockport, New York.

WANTED—LIVE ACTIVE MAN TO TAKE half interest in an established real estate business, experience not necessary, honesty the essential requirement; money only recommended. Some capital required. Address K, box 169, TIMES OFFICE. 14

WANTED—A COMPETENT AND EXPERIenced book-keeper and credit man for a wholesale house, age between 25 and 35; must be energetic. Reply in own handwriting, give reference and state salary. Address G, box 208, TIMES OFFICE. 14

WANTED — 3 FIRST-CLASS EXPERIENCED retail hardware men to manage hardware store in best part of Nevada; salaries $125 to $150 per month. Address stating experience and references BOX 320, Station C, Los Angeles. 14

WANTED — INTELLIGENT, CLEAN-CUT man of character and ability, capable of doing high-class outside work; must be of good appearance, well educated, and not afraid of hard work. Call between 8 and 11, 425 E. FIFTH.

WANTED—AT ONCE, TWO FIRST-CLASS coat makers for Phoenix, Ariz.; also a bushelman; best prices paid. Inquire EBERT & McDONALD, tailors, 450½ S. Broadway, or address D. NICHOLSON, Phoenix, Ariz.

WANTED — CARPENTER, PLASTERER, painter, helper and electrician; some money, balance on a home, easy terms. 327 BRYSON BLOCK. 327 GRANT BLDG. M. 417. Home A3454. H. C. WOODWARD, care of Arthur Cardwell Co.

WANTED—MAN TO TAKE CHARGE AND manage cigar stand who can invest $300; owner will take part of this cash, the balance in monthly payments; this business will pay you $100 per month, experience not necessary. Call 320 S. HILL ST., room 1.

WANTED—SALESMAN, FIRST-CLASS ALLround hustler to cover unoccupied territory, selling staple line to retail trade; technical knowledge unnecessary; permanent to right man. $20 weekly, expenses advanced. SALES MANAGER, box 170, Chicago. 14

WANTED—I WANT A BRIGHT BOY OR youth in my office, who is polite, honest and capable, who can write well and figure, to learn the drug business; an advancement. Address J, box 130, TIMES OFFICE. 14

WANTED—BOOK-KEEPER; YOUNG MAN who can handle set of double-entry books and do part of office work; one who can operate typewriter preferred; good salary and opportunity for advancement. Call, write HAPGOOD, 317 Chemical Bldg., St. Louis, Mo.

WANTED—EXPERIENCED BOOK-KEEPer, $5 to 30, for country merchant's office, man who can use labor-saving office appliances preferred, salary $100 to $150, according to ability. 14
628 BRYSON BLOCK.

WANTED—A FIRST-CLASS RETAIL GROcerymen, under 40, an eastern city man preferred, one who understands the fancy trade and who has recently filled a managerial position.
628 BRYSON BLOCK.

WANTED—LARSEN & CO.,
127 S. LOS ANGELES ST.
Two glassers, $2.50.
Two cement finishers, $5.
Six weeks' work.
Arizona. Free fare, both ways. 14

WANTED — RANCH MAN, WIFE, $20 A month; 50 carpenters, $2.50 day, 8 hours; gardener, $25 month; milk man, $40 month; 6 men for ranch, $25 month, found; 10 concrete men, $3 day. Good places waiting you. REED'S OFFICE, 205½ S. Main. 14

WANTED—MAN FOR FOOTHILL RANCH; must be sober, industrious, understand cement work and able and willing to do any kind ranch work; ranch wages, room and board. Apply Monday noon, CARR CO., 221 S. Hill. 14

WANTED—AT ONCE—
VAMPERS AND POWER EYELETTERS.
APPLY SHOE DEPT.
ALFRED DOLGE MFG. CO.,
DOLGEVILLE, CAL.

WANTED — SCHOOL BOY TO CARRY morning newspaper route, near W. Temple st. Papers will be brought to route for carrier, except Sundays, $10 per month; state age. Apply to PRAWER, Subscription Dept.

WANTED—REGISTERED PHYSICIAN, CApable of taking charge of office; allopathic, homeopathic or eclectic; permanent position to right man. Call 9 a.m., DR. GIBSON'S & CO., 254 S. Broadway.

WANTED — STENOGRAPHERS DESIRING to reach 200 to 175 words per minute, will find it to their interest to call at L. C. SMITH COLLEGE, 417 W. 5th, Monday, Wednesday, Friday evenings, 3 months, $12; positions.

WANTED — PRESSER AND BUSHELman at once; good salary paid. Call or communicate with MALCOM & SON, 225 W. Third st., Long Beach. Also a lady presser at same place. 14

WANTED — YOUNG MAN FOR OFFICE work; must be accurate at figures; state age, references and experience. Address in own handwriting, F, box 147, TIMES OFFICE. 14

WANTED—MEN AND BOYS TO WORK IN picking room and help on mattress stuffing machine, none other need apply. STOCKWELL-HALEY CO., 327-45 S. Los Angeles st.

WANTED—BOY OR YOUNG MAN TO AS-sist on soda fountain and make himself generally useful around drug store; must have wheel. KEIM'S DRUG STORE, 1923 W. Washington. 14

WANTED — A FIRST-CLASS ESTIMATOR on windows, doors and general mill work; steady job and good salary to right party; local reference required. Address F, box 103, TIMES OFFICE. 14

WANTED — CARPENTERS TO ERECT frame of 2-story residence in Hollywood, by contract; materials furnished. Apply to 1515 BANK ST. or ring up EAST 1850, Monday morning. 14

WANTED — SALESMAN FOR PRIVATE lighting plants; profitable commission arrangements with right man; can earn good income. Address F.P. box 195, TIMES OFFICE.

WANTED — DEPARTMENT STORE MANager who can invest $1000 can secure good paying position in up-to-date store; must understand the business; no others need apply. Address B, box 182, TIMES OFFICE.

WANTED—A FIRST CLASS PLUSH BACK sewer and packer, $2.50 per 9 hours, also a first class bran packer, $2.50 per 9 hours. Call Monday GLOBE GRAIN AND MILLING CO., 823-827 E. 3rd st.

WANTED—PRACTICAL PRINTER AND newspaper man to buy live country weekly newspaper and job plant; splendid opening for Republican sheet. Address S, box 25, TIMES OFFICE. 14

WANTED—FOR OUT-OF-TOWN POSITION, young man with fair knowledge of shorthand and unmarried; position has future prospects. Address H, box 175, TIMES OFFICE.

WANTED — PLUMBER ON PIECEWORK; helper furnished; steady work guaranteed. For more information address "Plumber," care G, box 138, TIMES OFFICE, leaving name and address. 14

WANTED—100 PER CENT. TO AGENTS canvassing quick-selling goods in city and throughout California. Call at 406-414 GERMAIN BLDG., 324 South Spring. 14

WANTED—A GOOD SPECIALTY MAN; unless you have had experience selling specialty goods do not apply. Call between 7 and 8 o'clock Monday afternoon. 414 MASON BLDG., 4th and Broadway. 14

WANTED—AN HONEST, CAPABLE MAN for yard work, handy with tools and willing to assist in house. Apply 803 N. BONNIE BRAE ST., Sunday or Monday, before 10 a.m.

WANTED—A LIVE HUSTLER TO PLACE a gilt edge mining stock at low price, early producer, property is located right and will make a big success. Liberal commission. Address J, box 152, TIMES OFFICE. 14

WANTED—SALESMAN TO PLACE JEWelry departments with general trade in California; high commissions, with $100 monthly advance. Permanent position for capable salesman. Jewelry experience unnecessary. JESS H. SMITH CO., Detroit, Mich. 14

WANTED—EXPERIENCED CITY SALESman for wholesale fruit and produce business, must be hustler, reliable and of good address, salary satisfactory, Call at room 625, GRANT BLDG.

WANTED—GENERAL ALL AROUND MAN in mercantile business, must be able to keep books, references required, salary $90 per month. Apply G, box 104, TIMES OFFICE. 14

WANTED—FIXTURE SALESMAN; GOOD position for Al gas and electric fixture salesman. Department Manager, COAST ELECTRIC CO., 312 San Pablo ave., Oakland, Cal. 14

WANTED—SALESMAN FOR CALIFORNIA, experienced traveling man preferred; line staple for general trade; position permanent; $125 weekly advance with promotion. SAWYER, LESLIE & CO., Detroit, Mich. 14

WANTED—BEST GOLDEN OPPORTUNITY. Young man to learn harness, saddlery; personal supervision; $15 per week; Monrovia applicants with bond. HIGSON SADDLERY EMPORIUM, 228 E. Seventh st. 14

WANTED—TWO COMPETENT SOLICITORS, experienced preferred; good proposition for right party. Call Monday morning. DIAMOND COAL CO., 621 Chamber of Commerce. 14

WANTED — STRONG BOY TO LEARN horseshoeing; good chance to learn good trade; prefer one who is used to handling horses. Apply DRESSER, 218 N. Broadway. 14

WANTED — SALESMEN, CAN EASILY make $10 a day selling our GOLD WINDOW LETTERS, No. 7 SIGNS, and CHANGEABLE SIGNS. Catalogue FREE. SULLIVAN CO., 405 W. Van Buren st., Chicago, Ill. 14

WANTED—SALESMAN FOR CALIFORNIA. Experienced traveling man preferred; line staple for general trade; position permanent; $125 weekly advance with commission. SAWYER, LESLIE & CO., Detroit, Mich. 14

WANTED — EXPERIENCED SALESMEN; specialty preferred; for balance 1906 and all 1907; business absolutely legitimate; $5 to $10 better to right men. Address Box 470, Dept. 19, KANSAS CITY, Mo. 14

WANTED—PATENT MEDICINE SALESman, one making good in line at present time for the best proposition ever offered to right man; replies confidential; state age and present line. Box 553, CHICAGO, Ill. 14

WANTED—YOUNG MAN IN INSURANCE office, must be capable, of industrious habits; state age, experience, salary wanted and references. Address H, box 159, TIMES OFFICE. 14

WANTED—MAN TO LIST REAL ESTATE, business opportunities, rentals on commission, we will make a liberal proposition to right party. CITY INVESTMENT CO., 327 S. Broadway, Managers. 14

WANTED—INEXPERIENCED HELP, errand boys, learn the laundry business; good pay and rapid promotion, DRIVERS INDEPENDENT LAUNDRY, 773 Clanton st.

WANTED—MEN, EVERYWHERE; GOOD pay to distribute circulars, adv. matter, tacks signs, etc.; no canvassing. Address NATIONAL DISTRIBUTING BUREAU, 100 Oakland Bank Bldg., Chicago, Ill. 14

WANTED—MAN FOR DAIRY RANCH, $35, board and room, 10 men for grading camp, $2 and $2.50; 9 cooks, $50 and $60; 2 waiters, $2.50. Room 108 HINDGE BLDG., 324 South Broadway. 14

WANTED—BRIGHT YOUNG MAN ABOUT 22 years, knowledge of heavy hardware and machinery terms, as assistant in the purchasing office of metal house. 14
628 BRYSON BLOCK.

WANTED—AN EXPERIENCED MANAGER with recent coast experience in wholesale grocery and jobbing trade, a man capable of filling the chief position in the house.
628 BRYSON BLOCK.

WANTED—EXPERIENCED DRY GOODS man, one capable of managing during the absence of principal; Arizona town, permanent position, good salary.
628 BRYSON BLOCK.

WANTED—EXPERIENCED MAN UNDER 25, for position of head stock boy and in the grocery side of general store in Bullfrog, salary $125 and promotion if merited. Address J, box 1264, TIMES OFFICE. 14

WANTED—EXPERIENCED OUTSIDE MAN who is first-class grocery solicitor, for mining camp store, Nevada, salary $125 to $150 for No. 1 man. 14
628 BRYSON BLOCK.

WANTED—A BRIGHT BOY ABOUT 15 years, with a wheel, light work and easy place, the right kind of a boy. Inquire 1 NORTH MAIN ST., Monday morning, 9 o'clock.

WANTED — COMPETENT STENOGRAPher and typewriter with couple spare hours each day for special work to be done at your office or elsewhere evenings. Address G, box 139, TIMES OFFICE. 14

WANTED—EXPERIENCED CHIROPODIST, one who is capable of taking charge of the department. Apply Monday before 10 a.m. SUPERINTENDENT Broadway Department Store.

WANTED—A TAILOR TO TAKE CHARGE of an old established shop; pays from $40 to $60 a week; will sell cheap if sold at once, owner leaving city. Call at 205½ S. BROADWAY, room 17.

WANTED—HEAD JANITOR FOR LARGE modern office building; must understand his business thoroughly; salary $60 per month; state age, reference, etc. Address G, box 56, TIMES OFFICE.

WANTED—BOOTBLACK, $7 PER WEEK guaranteed, white help preferred, splendid chance; work up to good business. 2413 HOOVER ST. 14

WANTED — CARPENTERS TO BUILD store room and take buggy and tent as part pay, F. B. BROWN, 3020 Temple. Call today.

WANTED—MACHINIST TO DO A SMALL job in exchange for dentistry, by first-class dentist. Address F, box 164, TIMES OFFICE.

WANTED—SMART BOY OR YOUNG MAN in stationery store to clerk and learn business. Address G, box 194, TIMES OFFICE.

WANTED — CASH BOY, DELIVERY BOYS and experienced bundle wrapper at once. N. B. BLACKSTONE CO., Spring and Third sts.

WANTED—STRONG, WILLING BOY TO learn the automobile business; good chance for the right party. SCHENCK, 214 W. 16th. 14

WANTED—MAN TO WORK AND SELL gold-filled glasses, $1. DR. NICHOLS'S OPTICAL STORE, 117 W. Fifth, next to Lawn. 14

WANTED—A BOY OR YOUNG MAN TO work in butter room. WHOLESALE PRODUCE HOUSE. Address J, box 197, TIMES OFFICE. 14

WANTED—A JANITOR FOR AN OFFICE building of 25 rooms. Good place for man and wife. Address H, box 15, TIMES OFFICE. 14

WANTED—MAN FOR GENERAL WORK around small home place; horse, cow, chickens, etc.; moderate wages paid. Address H, box 162, TIMES OFFICE. 14

WANTED—YOUNG MEN, LEARN SHOWcard lettering and designing; it's a moneymaker; samples free. THOMPSON SCHOOL, Pontiac, Mich. 14

WANTED—ADVERTISING SOLICITORS AT once; liberal commissions; excellent opportunity for hustlers; state experience; write today. Address F, box 25, TIMES OFFICE. 14

WANTED—MARRIED MAN FOR GENERAL farm, wife to do some housework, separate house, good wages. Address C. W. KEYS, El Monte. 14

WANTED—BAKER; HERE IS A GOOD chance for a good all-around baker to start in business; fine location; cheap rent. Call at 204 E. 27TH. 14

WANTED— Help, Male.

WANTED — A YOUNG MARRIED MAN, with high reference, for book-keeper and stenographer for a large firm. Must be first-class in every respect. Call 210 TAJO BLD'G, OFFICE. 14

WANTED—BOY ABOUT FIFTEEN, WITH wheel, to work for wholesale house, good opportunity for the right boy. Apply A. W. REYNOLDS CO., 342 S. Broadway. 14

WANTED — YOUNG MAN FOR COLLECTing and office; publishing firm, $60 per mo.; graduate ECLECTIC SHORTHAND COLLEGE, preferred. 1006 Broadway. 15

WANTED — SEVERAL BRIGHT YOUNG men in the manufacturing department of the Electric Heating & Mfg. Co. Apply at factory, 467 SAN FERNANDO ST. 14

WANTED—LOCAL MEN IN EVERY TOWN in the United States to distribute advertising matter; no canvassing; permanent, $3 daily. HARRY CONTRIS, Chicago. 14

WANTED—DETECTIVES, SHREWD, RELIable men for profitable secret service, to act under orders; no experience necessary. Write H. G. WEBSTER, Indianapolis, Ind. 14

WANTED — CORE MAKER FOR BRASS foundry; one that can run lathe preferred. Apply to H. E. CARSE, 1640 San Fernando st., or 1016½ Maple ave. 14

WANTED — GOOD WATCHMAKER; GOOD reference, at Rose's, N.M. See Ipe 42, room 256, Grant Bldg., Sunday from 1 p.m. to 5 p.m. R. E. BAUGHMAN. 14

WANTED — A FIRST-CLASS JEWELRY clerk, "none well recommended," will find permanent position and good pay. Address A, box 247, TIMES OFFICE. 14

WANTED—TRUSTY MAN TO INVEST $1500 and take treasurership of incorporated company at $125 salary monthly. See, PHOENIX, 205 Grant Bldg. 14

WANTED — ENERGETIC MEN OF GOOD address, young or middle-aged, for permanent, good-paying employment. Call evening after 7, 824 W. THIRD ST. 14

WANTED—GOOD, SOBER BLACKSMITH for town 100 miles from Los Angeles; married man preferred; $3 per day. Address F, box 138, TIMES OFFICE. 13

WANTED — VULCANIZER TO TAKE charge of automobile tire repair plant; none but thoroughly experienced man need apply. Apply 218 S. BROADWAY. 14

WANTED—A TEACHER, WITH DIPLOMA or certificate, to teach country school in Arizona; must speak Spanish. Apply Monday, 324 TEMPLE ST. Phones, Home 4305, Main 2752. 14

WANTED—A GOOD BUSINESS MAN IN the shoe business, must put in some money, have a salaried position. Address A, box 65, TIMES OFFICE. 14

WANTED—MAN TO ACT AS SHIPPING clerk for wholesale heavy hardware house; also boy for office work. Address J, box 107, TIMES OFFICE. 14

WANTED — BOOK-KEEPER AND STENographer for construction and real estate company. Address F, box 112, TIMES OFFICE. 14

WANTED—MEN TO DISTRIBUTE SAMples, tack signs, $3 daily. Steady, no canvassing. OLIVER, MONROE BLDG., Chicago. 14

WANTED—$60 PER MONTH, EXPENSES advanced, men to travel, post signs, advertise and leave samples. SAUNDERS CO., dept. 4, Jackson blvd., Chicago. 14

WANTED—$25 PER WEEK AND TRAVELing expenses paid salesmen to sell goods to grocery dealers; experience unnecessary. PURITY CO., Chicago.

WANTED—A GOOD CARPENTER, MONday morning at 141 Bartel street, Moneta Place. Take Moneta car. Bring tools. $3.50 for 8 hours. 14

WANTED—CARPENTERS, CORNER LINdsay and Diamond sts., South Pasadena, Monday morning. ELMER E. BUCKER CO., 321 Byrne Bldg.

WANTED — EXPERIENCED ELECTRIC auto, repair man and two experienced gasoline auto repair men. 21 S. RAYMOND AVE., Pasadena. Ed R. Braley. 14

WANTED—GOOD PAY TO MEN EVERYwhere, to tack signs, distribute circulars, samples, etc.; no canvassing. UNIVERSAL ADV. CO., Chicago. 14

WANTED—BOY ABOUT 8 YEARS OF AGE to learn shoe business. Apply WETHERBY-KAYSER SHOE CO., 212-217 S. Broadway. 14

WANTED—BOY ABOUT 15, WITH WHEEL, to work for wholesale house; good opportunity for the right boy. Apply E. W. REYNOLDS CO., 342 S. Broadway. 14

WANTED—EVERYWHERE HUSTLERS TO tack signs, distribute circulars, samples, etc.; no canvassing; good pay. SUN ADVERTISING BUREAU, Chicago. 14

WANTED — AT ONCE, A COMPOSITOR for a few days. Come today between 3 and 4 o'clock. "HOLLYWOOD, Home 262." 14

WANTED—WE PAY $90 A WEEK AND expenses to men with rigs to introduce poultry compound; year's contract. IMPERIAL MFG. CO., Dept. 54, Parsons, Kan.

WANTED—$91 MONTHLY MADE PASSING invoices; signs, etc.; no life; business; no canvassing. CONTINENTAL DISTRIBUTING SERVICE, Chicago, Ill. 14

WANTED—A BRIGHT, INTELLIGENT BOY to work in our PACIS DEPARTMENT AT PLAYA DEL REY. MANAGER VILLE DE PARIS, 317 S. BROADWAY. 14

WANTED—BUGGY WASHER, $15 WEEK, delivery boy for stable, $10; dishwasher, $7 week and meals; waiter, $7. Miss DAY'S OFFICE, 121½ S. Broadway. 14

WANTED—CABINET MAKERS, BANK FIXtures; good wages; skilled mechanics; 8-hour day. McGUIRE CABINET CO., 1323 Fellows-Hooper ave., Hollywood, 190 Oakland Bank Bldg., Chicago, Ill. 14

WANTED—BRIGHT, WILLING BOY TO work at trade, good wages to right boy. Apply Monday morning at GLOBE IRON WORKS, 261 N. Main. 14

WANTED — TWO STRONG BOYS FOR blacksmith shop or experienced helpers at once at J. J. REYNOLDS, 154-156 N. Los Angeles street. 14

WANTED—CHAUFFEUR, THOROUGHLY experienced, for light auto truck. Wholesale house. Good wages. Address G, box 92, TIMES OFFICE. 14

WANTED—DRIVER FOR CITY DELIVERY wagon; permanent position; good pay. Wholesale house. Address G, box 65, TIMES OFFICE. 14

WANTED—MECHANICAL DRAUGHTSMAN. Apply MEGAN MECHANICAL WORKS, 24 Adams and Long Beach ave. Stanson car. 14

WANTED—YOUNG MAN TO ASSIST IN packing and shipping department. Apply SANBORN-VAIL & CO., 237 S. Broadway. 14

WANTED—STRONG BOY TO RUN ERrands and learn printing business, $6 per week to begin. ALLEN PRINTING CO., 125 South Broadway. 14

WANTED — YOUNG MAN ATTENDING school or college for good proposition; spare time only; must be a hustler. Address G, box 107, TIMES OFFICE. 14

WANTED—LABORER FOR A FEW DAYS, cleaning up yard and putting in lawn, $2.25 for hours work. Call 1431 S. LOS ANGELES ST. 14

WANTED—FIRST-CLASS CUTTER FOR A first-class tailoring house; give reference and state salary. Address J, box 149, TIMES OFFICE. 14

WANTED—BOYS TO SELL LEMON TABlets on trains and in theaters, $8 to $12 per week. Call Sunday morning and Monday, 8, W. BUELL, 139 N. Main st. 14

WANTED—A ROUGH CARPENTER TO build store room and 5 living rooms, one who needs work. F. B. BROWN, 3020 Temple st. Call today. 14

WANTED — 2 RELIABLE MESSENGER boys with wheels; wages $5 per week. MONTGOMERY ...OS., Spring and Third sts. 14

WANTED — A FIRST-CLASS WORKING jeweler; highest wages paid to good man. MONTGOMERY BROS., Spring and Third sts. 14

WANTED — MAN TO CUT FRONT LAWN in exchange for man's clothing, nearly new, medium sized. Call 819 S. FLOWER, Monday. 14

WANTED — EXPERIENCED PANTS FINishers, wages paid from $2 to $10 per week. Steady work. UNITED TAILORS, 340 S. Main. 14

WANTED—FIRST-CLASS FLOOR POLISHer to figure on scraping two rooms, Oregon pine floor. MUSKAT, 134 Thorpe st., South 2812. 14

WANTED—BOY FOR OFFICE, ONE GOOD at figures preferred. Apply Monday, EUREKA PLANING MILL CO., 1262 E. Sixth st. 14

WANTED—A WILLING BOY OVER 16 TO tack wire at screen factory. Apply early Monday a.m. to COLWELL & GIBBS, 3110 S. Main st. 14

WANTED — GOOD CARPENTER. CALL Sunday before 12 o'clock, steady job to right man. H. SHEPPARD, 1414 E. 21st st. Phone 8 42. 14

WANTED — INSTALLMENT COLLECTOR for merchandise accounts; good salary and expenses. Address GLOBE CO., 722 Chestnut st., Philadelphia, Pa.

WANTED—STENOGRAPHER AND BOOKkeeper for machine shop. Address in own handwriting; moderate salary. F, box 143, TIMES OFFICE. 14

WANTED—DRIVER FOR DYE WORKS; must have done this kind of work for dye work only. Salary. Apply ANGELUS DYE WORKS, 625 S. Spring. 14

WANTED—COLORED MAN TO WORK around barrel stoves. Apply at LOS ANGELES COOPERAGE CO., Bay and Mateo sts. 14

WANTED—A SIGN PAINTER TO FIGURE on small job of window lettering in gold leaf. 201 WILSON BLK., First and Spring. 14

WANTED — GOOD, STRONG BOY THAT can handle hammer and saw, steady position, good wages. PHILLIPS, 628 S. Flower st. 14

WANTED — FIRST-CLASS UP-TO-DATE cutter wanted; none but experienced men need apply. KORN TAILORING CO., 125 S. Spring. 15

WANTED— Help, Male.

WANTED—SOLICITORS BY PURCELL & Kern, general agents Standard Life and Accident Ins. Co. 220 H. W. HELLMAN BLDG.

WANTED — FIRST-CLASS COAT FINISHers, steady work, good pay. Apply FLETCHER TAILORING CO., 342 S. Broadway. 14

WANTED—A RETOUCHER FOR PHOTO gallery, one who can assist generally. NOVELTY STUDIO, 453½ S. Spring st. 14

WANTED—25 GOOD CARPENTERS. Apply at 520 S. PASADENA AVE., Pasadena, or Huntington job, Oak Knoll. 14

WANTED — BOY ABOUT 15 YEARS OF age to learn shoe business. Apply WETHERBY-KAYSER SHOE CO., 212-217 S. Broadway. 14

WANTED—AN EXPERIENCED PRESSER and bushelman. Write or telegraph WALKER & BISHOP, Oxnard, Cal. 14

WANTED—

WANTED— Help, Female.

WANTED— THE HENDERSON EMPLOYMENT AGENCY, 425 S. MAIN ST.

PHONES MAIN 962, HOME 1962.

Restaurant ... cook for 12 people, Arizona ... cook and 2 second girl, ... and $30; cook and ... family, Pasadena, ... and $30; cook, ... girls, $25; nurse ... general housework ... girl, $20; second ... Arizona, $25; ... housekeeper, $25; ... family, Redlands, ... $25; waitress, ... $20; second girl, ... general housework ... and baby; must be ... and willing, ... and Monday after ... $35; ... housekeeper, $25; ... family, $25; ... housekeeper, $25; ... family, $25; ... girl, $20; ... girl to assist ... dishwasher, $25; ... and waitress, ... $20; and girls, ... Arizona, $20; ... and girls, ... $20; ... and ... $20; ... and ... $20; ... and

Classified Liners.

WANTED—
Situations. Female.

WANTED—BY YOUNG LADY, WHO IS A trained nurse, stenographer and book-keeper, position in a doctor's office. Address BOX 5, Tropico, Cal. 14

WANTED—GENERAL HOUSEWORK BY competent girl who is not afraid of work. Call up Sunday, MAIN 3857, HOME F1309. 14

WANTED—FIRST-CLASS SECOND GIRL wishes situation in family. Call up Sunday, PHONES HOME F1309, SUNSET MAIN 2857. 14

WANTED—A POSITION TO DO LIGHT house work in small family; good home desired. Address F, box 130, TIMES OFFICE. 14

WANTED—YOUNG LADY WISHES POSITION in office or place of business; can assist on books, as typewriter and collect bills. Address J, box 97, TIMES OFFICE. 14

WANTED—AN EXPERIENCED SEAMstress wishes position in private family; will do upstairs work. Swedish. Address F, box 138, TIMES OFFICE. 14

WANTED—CHEF AND WIFE, BOTH 1ST-class cooks, wish position in hotel or club, first-class references. P. C., S., 526 MAPLE AVE., to boarding house. 14

WANTED—CAPABLE WIDOW DESIRES housekeeper position, widower's home, elderly couple or housework part of day. Phone MAIN 6247, Pasadena. 14

WANTED—COMPETENT, YOUNG LADY stenographer who can give best of references desires position; salary $20. Address F, box 139, TIMES OFFICE. 14

WANTED—POSITION IN REAL ESTATE office by lady of experience and well acquainted in city. 456 S. FREMONT ST. Main 3279. 14

WANTED—GRADUATE NURSE WANTS SICK NURSING OR CARE OF INVALID; BEST OF REFERENCES; REASONABLE SALARY. PHONE EAST MAIN 2011. 14

WANTED—SITUATION, WOMAN, 18 good cook; wages $25. Call PLEASANT HOTEL, First and Boyle ave., Boyle Heights, room 9. 14

WANTED — SITUATION BY EXPERIENCED book-keeper and office assistant; references furnished. Address G, box 161, TIMES OFFICE. 14

WANTED—BY COMPETENT GIRL, COOKing or general work; private family; city references, $20. Call Monday, 1201 S. HOPE. 14

WANTED—YOUNG MARRIED WOMAN handy in any kind of work; wants position by the week. Address J, box 14, TIMES OFFICE. 15

WANTED—POSITION BY STENOGRAPHER with 6 years' experience; rapid and accurate. Can furnish A1 references. Address J, box 2, TIMES OFFICE. 14

WANTED—REFINED WOMAN WHO HAS been employed as housekeeper; also companion, wishes position as either. Address F, box 14, TIMES OFFICE. 14

WANTED—POSITION AS HOUSEKEEPER in widower's family, by a widow lady; no incumbrance; can give best of reference. Address F, box 12, TIMES OFFICE. 14

WANTED—REFINED NURSE WOULD LIKE home in nice, refined family; will be useful when not engaged; references. Address J, box 81, TIMES OFFICE. 14

WANTED—NURSING BY REFINED HOSpital nurse; will give lady patients massage; references exchanged. Call Monday, 9-12 o'clock. HOME 24361, MAIN 7776. 14

WANTED — SITUATION BY 3 GERMAN girls, good cooks, splendid housekeepers, experienced chambermaids, good housemaids. MAIN 6721. 14

WANTED — HOME FOR WOMAN AND child 3 years old; will work for board and small remuneration. Address J, box 175, TIMES OFFICE. 14

WANTED—LADY THOROUGHLY COMPEtent, wishes position as housekeeper, in widower's home, or apartment house. Address G, box 140, TIMES OFFICE. 14

WANTED—A FIRST-CLASS DRESSMAKER wishes engagements in families by the day or by the week at home. Address J, box 115, TIMES OFFICE. 14

WANTED—AN EASTERN LADY MARRIED, would like chamber work or work in boarding house as kitchen helper. Address J, box 134, TIMES OFFICE. 14

WANTED — MODISTE, JUST RETURNED from the East will make gowns and tailored suits at her home; also short time, MRS. PALMATIER, 155 W. 41st st. 14

WANTED—SEWING BY THE DAY OR AT home; satisfaction guaranteed. LAURA HARRIMAN, 525½ Temple st. Phone Main 6149. 14

WANTED—GIRL OF 16 WISHES POSITION at house work; wages $20. 530 WALL ST. 14

WANTED—FIRST-CLASS COOK WANTS position in private family. Address G, box 25, TIMES OFFICE. 14

WANTED—MIDDLE AGED WOMAN wants work by day or mending. 332 EAST SECOND ST., room 36. 14

WANTED—YOUNG WOMAN WANTS WASHing or house cleaning by the day. PHONE BOYLE 1525. 14

WANTED—BY A LADY FROM THE EAST a position as cashier for hotel or cafe. Address F, box 134, TIMES OFFICE. 14

WANTED—POSITION BY EXPERIENCED stenographer; city references. Address K, box 183, TIMES OFFICE. 14

WANTED—POSITION AS HOUSEKEEPER or take charge rooming-house or sewing in families. 418 LEE ST. 14

WANTED — EXPERIENCED TELEPHONE operator wishes private exchange. Address G, box 176, TIMES OFFICE. 14

WANTED—BY GERMAN LADY, POSItion attending bakery. Address H, box 14, TIMES OFFICE. 14

WANTED—POSITION AS HOUSEKEEPER; first-class references. Address F, box 146, TIMES OFFICE. 15

WANTED—POSITION BY A1 STENOGRAPHer; no invalid or tourist. Miss NORMA McDONALD, 307 Bradbury Bldg. 14

WANTED—SEAMSTRESS WILL GO OUT sewing at $1.25 day and carfare; references. 1330 S. OLIVE. 14

WANTED—A PLACE FOR COOKING OR general house; can give references. PHONE EAST 1567. 14

WANTED — DRESSMAKING, LADIES' tailoring by day; references. 'PHONE SOUTH 4381. 14

WANTED—POSITION AS CASHIER IN RESpectable restaurant. 'PHONE HOME 3904. 14

WANTED—BY COMPETENT YOUNG WOMan, place to do housework. Phone WEST 4742 or call at 134 N. IROLO ST. 14

WANTED—PLAIN SEWING, CHILDREN'S clothes a specialty. 2236 W. PICO ST., Room 7. 14

WANTED—BY FIRST-CLASS LAUNDRESS, washing to take home. Phone BOYLE 1969. 14

WANTED — POSITION AS LINEN GIRL. Address H, box 20, TIMES OFFICE. 14

WANTED—GOOD DRESSMAKER WANTS situation. Call PARK 671. 14

WANTED—BY YOUNG LADY, POSITION as housekeeper. HOME 'PHONE 51513. 14

WANTED—DAY WORK BY A COMPETENT woman. PHONE 1267. 14

WANTED—WORK BY THE DAY. SUNSET PHONE SOUTH 4673. 14

WANTED—
Situations, Male and Female.

WANTED — JAPANESE COUPLE WANT situations in a private family, man as fancy cook, experience 12 years; wife as waitress on table and housework, with good references. Address HARA, 216 N. San Pedro st. 14

WANTED—JAPANESE COUPLE WANT POsition in private family; man can cook and wife for general housework; desire in city or country. Apply to ONO, box 197, TIMES OFFICE. 14

WANTED—BY RESPONSIBLE MAN OF family, 1 to 10 acres of light soil and good house; orchard preferred, will lease or work shares. Address G, box 75, TIMES OFFICE. 14

WANTED—BY MAN AND WIFE, SITUAtion in private family; wife fine seamstress, man coachman, gardener and useful; highest references. Address J, box 141, TIMES OFFICE. 14

WANTED—A GOOD JAPANESE COUPLE wants place, man as cook, wife wait on table and house work; has references. 112 ROSE ST. Phone Main 9498. Home 1696. 16

WANTED—POSITION BY MAN AND WIFE as manager and housekeeper in hotel or club; best of reference; experience. Address K, box 195, TIMES OFFICE.

WANTED—MUSICAL BUSINESS; ANY PARties wanting singers or musicians, phone Broadway 3625, 1 to 5 p.m., except Saturday or Sunday. 14

WANTED — JAPANESE COUPLE WANT position, city or country; man first-class cook, wife waiting and dressmaking. Address K, box 172, TIMES OFFICE. 14

WANTED — COLORED MARRIED MAN wants position as coachman, janitor or caretaker; wife as second girl; no objection to country. 764 WALL ST. Tel. Red 5462. 16

WANTED—YOUNG MARRIED MAN WISHES to care for ranch; wages small, or on shares. Address F, box 117, TIMES OFFICE. 14

WANTED—
Agents and Solicitors.

WANTED—SOLICITOR, GOOD THING FOR right party; no triflers wanted. 313 TEMPLE ST. 14

WANTED—AGENTS EVERYWHERE TO sell teas and coffee. CEYLON TEA CO., 214 E. Market st. 14

WANTED—MUSICAL INSTRUMENT SALESman to handle side line, on commission. Address K, box 118, TIMES OFFICE. 15

WANTED—
Agents and Solicitors.

WANTED—BOYS, GIRLS AND GROWN folks, too, make 50c an hour. With only a little easy, spare time work, by our brand new plan, you can make BIG money. You get your pay before we get ours. We give handsome premiums in addition. Send name and stamp today. Complete free outfit by return mail. A. C. ZENTHOFER, 239 Water st., New York.

WANTED—AGENTS, IF THIS AD. CATCHES the eye of a live, ambitious person, desirous of bettering his condition, write us for our money-making proposition selling stereoscopic photographs. Let us prove that you, like our other agents, can make from $5 to $12 daily above expenses. Exclusive territory. GRIFFITH & GRIFFITH, 200 Abel Bldg., Chicago.

WANTED—EXPERIENCED MERCANTILE AGENCY, CONTRACT SOLICITORS LARGE REMUNERATION. CALL MERCANTILE AGENCY, 336 LOS ANGELES TRUST BLDG.

WANTED—GENERAL AGENTS TO MANAGE BRANCH OFFICE AND SUBAGENTS, MUST HAVE $100 CASH SECURITY. 14

WANTED—AGENTS, SOMETHING EXTRAordinary, self-generating gas burner, fitting kerosene lamps; brilliant white light; great liberal inducements; exclusive territory; positive monopoly; description free; established; reliable. EASTERN GASLIGHT CO., 349 Broadway, N. Y. 14

WANTED—AGENTS: EASY FORM MUSIC Co. Any one can play piano or organ with our little practice; knowing the alphabet its only requirement; your choice of Southern California territory. FALLIS & BOYNTON, Room 413 Mason Bldg. Tel. Main 8377, Home 5415.

WANTED—WE WANT RELIABLE MEN and women, boys and girls, to solicit subscriptions for the Pictorial American, everywhere. This is a handsome illustrated monthly devoted to Southern California. PICTORIAL AMERICAN, 430 Pacific Electric Bldg.

WANTED—MONEY IN MUSHROOMS; BIG demand; large profit; cheaply grown by anybody (either sex) in cellar, stables, sheds, gardens, etc., entire year; instructive booklet free. DEPT. 15, EASTERN IMPORTING CO., Brighton, Mass. 14

WANTED—IF YOU HAVE HAD ANY EXperience selling real estate here is an opportunity to make money; choice list of property; terms good; good commission; like having exclusive agency. For particulars address J, box 115, TIMES OFFICE. 14

WANTED—THE PICTORIAL AMERICAN, the leading magazine of the Pacific Coast, offers a premium of $5 in gold for every ten subscriptions obtained. Principal office, PICTORIAL AMERICAN, 430 Pacific Electric Bldg. 14

WANTED—SOLICITORS, MONEY MAKing proposition, if you are used to making big money call on me, small bond required. Apply between 10 and 12 tomorrow. E. H. VAN NORRAND, 424-25 Copp Bldg. 14

WANTED—WE POSITIVELY GUARANTEE $5 to $10 daily introducing our "Super-Asbestos" wicks; light equal to electricity; last 8 years; also general agents wanted. SUPERTOS BLDG., 102 Boetcher, Brooklyn, N.Y. 14

WANTED — AGENTS TO SELL THE DR. Haux famous "Perfect Vision" spectacles "finest on earth; $30 per week; state present occupation. DR. HAUX SPECTACLE CO., Dept. 42, St. Louis, Mo.

WANTED—AGENTS FOR THE VERY best, most popular faucet filters made; easy sellers; good profit. T. C. PIGOTT, box 413, Stockton, Cal., western manager for Jones Mfg. Co., Boston, Mass. 14

WANTED—MEN AND WOMEN SOLICITors, for fraternal insurance, also other propositions, Call Monday and Tuesday from 9 a.m. to 4 p.m. at 206½ S. BROADWAY, room 3. 14

WANTED — LADIES AND GENTLEMEN, all or part of their time; high-class business and good pay. Ground floor, main entrance to Chamber of Commerce Bldg. Ask for J. A. CLARK. 14

WANTED—LADIES AND GENTLEMEN TO handle the stock of a first-class local industrial company; ready seller; good commissions. Apply W. G. YOUNG & CO., 711-13 Union Trust Bldg. 15

WANTED — AGENTS EVERYWHERE; phonix pillow tops; fast seller; big profits; write for sample and our prices. LUTHER GORDON & CO., 155 Washington st., Chicago. 14

WANTED—$75 WEEKLY EASILY MADE fitting eyeglasses; easy mail course; low fee. Write today for free catalogue D. NATIONAL OPTICAL COLLEGE, St. Louis. 14

WANTED — AGENTS, NAME-PLATES, signs, numbers, readable darkest nights; easily sold; profits large; samples free. WRIGHT SUPPLY CO., Englewood, Ill. 14

WANTED—GOOD AGENTS TO SELL A patented household specialty; rustlers can make $10 to $15 per day. Call at 439 W. WASHINGTON ST. 14

WANTED—EXPERT ADVERTISING SOLICitor for extra first-class proposition; state experience and references. Address K, box 179, TIMES OFFICE. 14

WANTED — HOT SIDE LINE; FAYS HOtel bills; consigned goods; pocket samples; prompt commission. AMERICAN CHEWING GUM CO., 3500 Louis. 14

WANTED—PICTURE AGENTS, LARGE 2x2 28-in. framed wall pictures; cost 25c, sell for 98c easy; 120 subjects. PICTURE FRAME FACTORY, Wayne, Ill. 14

WANTED—CITY AGENTS FOR NEW, beautiful rapid selling book; liberal commission, over 50 per cent. given. Apply 124 W. 4TH ST. 14

WANTED—HELP; CAN OFFER GOOD POsition to a man of middle age possessing energy and ability. Apply 318 LAUGHLIN BLDG. 14

WANTED—A LADY SOLICITOR OF NEAT appearance and a good talker can make a day; steady employment to right party. 313 S. SPRING ST., Room 13. 14

WANTED—YOUNG MAN AS SOLICITOR, $20 a week; must know city streets. Address G, box 52, TIMES OFFICE. 14

WANTED—WE HAVE GOOD PROPOSItions to offer for lively agents. Call Monday at 852 S. SPRING ST. 14

WANTED—MAN OF EXPERIENCE TO SOLicit insurance; good commission. Address G, box 143, TIMES OFFICE. 14

WANTED—
Partners.

WANTED—ENERGETIC PARTNER FOR real estate, outside work; fine opportunity for right party; surrey can be used; small cash required; good profits assured. Address J, box 143, TIMES OFFICE. 14

WANTED—PARTNER IN GOOD PAYING wholesale and retail poultry market; low rent and lease; business nets $200 month; half interest $400. This is good chance for honest man. Phone HOME 5802. 14

WANTED—PARTNER IN AN ESTABlished business; must invest $1800 or more. Will bear most investigation. For full particulars address J, box 145, TIMES OFFICE. 14

WANTED—BRIGHT BUSINESS WOMAN, with some means, wishes to meet gentleman or lady to buy transient rooming-house; references exchanged. Address F, box 127, TIMES OFFICE. 14

WANTED—PARTNER TO TAKE CHARGE of office on big subdivision and invest $50 or more for interest in tract; big pay and daily returns. Address G, box 165, TIMES OFFICE. 14

WANTED — A PARTNER IN HARDWARE and paint store; good location; good business; too much work for one man; about $1500 stock; good chance for the right man. Address E, box 156, TIMES OFFICE. 14

WANTED — PARTNER, LADY IN REAL estate business, would like either lady or elderly gentleman of business ability and some means as partner. Call ROOM 26, 206½ S. Broadway. 14

WANTED—PARTY WITH CAPITAL TO join me in making short loans; good field for operation; we have the business. Call 527 S. BROADWAY. 15

WANTED — PARTNER, REAL ESTATE business; old established; very little cash to right man needed; one with auto preferred. Address J, box 45, TIMES OFFICE. 14

WANTED—LADY, ALONE, WANTS PARTner general merchandise, small capital required. Particulars at interview, W., 228 E. Second st., Long Beach, Cal. 14

WANTED—HALF INTEREST IN OLD ESTABlished realty company; small capital required; good chance, either sex. EVERHART REALTY CO., 434 Bryson Bldg. 14

WANTED—PARTNER, EITHER SEX, TO go to Seattle, Wash.; small capital required; have good agency for State. Address G, box 79, TIMES OFFICE. 14

WANTED—LADY OR GENTLEMAN WITH $1000, treasurer of theater company, plays and players secured, headquarters Los Angeles, HOLMES, 456½ S. Main. 14

WANTED—PARTNER TO GO PROSPECTing in Nevada or furnish grub stake; have A-1 reference. Address F, box 109, TIMES OFFICE. 14

WANTED—PARTNER, WITH $400, TO ENgage in the automobile business; references exchanged. Address J, box 81, TIMES OFFICE. 14

WANTED — GOOD, ACTIVE MAN WITH small capital, can get good business, paying $200 per month. For full particulars address P. O. BOX 47, Los Angeles. 14

WANTED—A PARTNER, MERCHANDISE, brokerage business, I have the business you must have the capital, references. Address G, box 157, TIMES OFFICE. 14

WANTED — PARTNER WITH $2500; NO debts, all cash business, guaranteed profits over $10,000 a year; investigate at once. Address H, box 190, TIMES OFFICE. 14

WANTED — PARTNER, BUSINESS woman; must have $600; real estate proposition; first-class. Address J, box 23, TIMES OFFICE. 14

WANTED — A HUSTLER WHO WANTS good pay for work. Call early, ROOM 12, 206½ S. BROADWAY. Monday morning. 14

WANTED—PARTNER IN POULTRY BUSIness; I have the land; close in. Inquire at 413 S. LOS ANGELES ST. 14

WANTED—
Partners.

WANTED—PARTNER, IN ESTABLISHED business, retiring partner engaged in public service making it impossible to pay attention to other business. Capital required, $1500 to $3000, depends on condition of business at time of transfer. Party buying would do office work, collect and deliver. Some mechanical skill would be an advantage, but not necessary. Address F, box 191, TIMES OFFICE. 14

WANTED—MANAGERS FOR OUR BRANCH OFFICES, BAKERSFIELD, SAN BERNARDINO, PASADENA AND SANTA ANA; FOR ADJUSTMENT COMPANY, ESTABLISHED 1876; SALARY $1500 ANNUALLY GUARANTEED, SMALL CAPITAL REQUIRED, EXPERIENCE UNNECESSARY. VAN ALSTINE, 320 LOS ANGELES TRUST BLDG. 14

WANTED—TO MEET A PARTY WHO CAN go into partnership with me in a local proposition that will pay two or three hundred per cent. The management goes with this at good wages. Prefer a hard-working man who is a mechanic. Answer at once, or you are too late. Address J, box 194, TIMES OFFICE. 14

WANTED—HAVE MADE A SUCCESS IN real estate business; to the right man will sell half interest, and let him pay part from profits; have several branch offices, with horses and surreys and special contracts that pay better than regular commission. Net profits for just two days in October over $300. Address J, box 75, TIMES OFFICE.

WANTED — PARTNER, GOOD BUSINESS man with about $1500; I am established, owning own place, good location; also want to put in brass foundry; have good specialties and plenty orders on hand; this is a strictly first-class proposition. Address G, box 36, TIMES OFFICE. 14

WANTED—HAVE MADE A SUCCESS IN real estate business, have something to show for it to the right man; will sell ½ interest; have several branch offices equipped with horses and surreys and special contracts that pays better than regular commission. Address B, box 26, TIMES OFFICE.

WANTED — A FIRST-CLASS MAN FOR office or in the field, who has several thousand to invest in legitimate mining company; trial first given and salaried position; bank references. Address DRAWER 793, PHOENIX, A. T. 14

WANTED—PARTNER, ACTIVE, RESPONsible man, with $400, in an established and legitimate real estate business; front office; large list, contracts and good working force; business clears over $300 monthly. References exchanged. Address H, box 122, TIMES OFFICE. 14

WANTED—GOOD HUSTLER WITH $2000 for half interest in a substantial, new business; city; must have ability to manage same; goods now in demand; no scheme, but legitimate; will bear most investigation. Write for interview. No time for idlers. Address H, box 197, TIMES OFFICE. 14

WANTED — WELL ESTABLISHED MANufacturing business wants partner with at least $1500; must be either good cabinet maker capable of taking charge of factory, or good outside man capable of securing books. Address H, box 6, TIMES OFFICE. 14

WANTED — ACTIVE MAN WITH $4000 TO buy half interest in a manufacturing business; have orders in hand for tons of your product; can make $10,000 profit by April 1st. For particulars apply to J. M. DUNLEY, 532 Grant Bldg. 14

WANTED—PARTNER WITH $5000 OR $10,000 to make fortune; no risk; money needed to improve lands owned by us near Los Angeles for market, or will borrow on ample security; bonus. Address H, box 190, TIMES OFFICE. 14

WANTED—PARTNER, ACTIVE, RESPONsible man with $400, in an established and legitimate real estate business; front office; large list contracts and good working force; business clears $400 monthly. Address F, box 13, TIMES OFFICE. 14

WANTED—PARTNER IN MINING MAchinery business, $20,000 required; several patented specialties. I can show the profits and have my half of the capital; no agents or canvassers. Apply W. G. YOUNG & CO., 711-13 Union Trust Bldg. 15

WANTED — PARTNER, BRIGHT, INTELligent man to take half interest in business that will average $250 per week; must fill handle this; references exchanged; must mean business, or do not call. Call 1204½ S. FIGUEROA ST. 14

WANTED—PARTY WHO IS LOOKING FOR a first-class investment to take an interest in one of the best business propositions on the market; a good position is open to the right party. Address H, box 190, TIMES OFFICE. 14

WANTED—PARTNER IN ESTABLISHED business; must give references and be a hustler; experience unnecessary; $1200; required. Investigate, 423½ S. BROADWAY, Room 7. 14

WANTED—BUILDER, WITH WIDE EXPErience and well acquainted in Los Angeles, wants to buy an interest in a well-established real estate business. Address J, box 31, TIMES OFFICE. 14

WANTED—SINGLE LADY OF GOOD ADdress; work light and neat; give address in own handwriting; about $150; no general delivery answered. Address H, box 177, TIMES OFFICE. 14

WANTED — ENERGETIC, HONEST PARTner, real estate; have automobile and $5000; must have equal amount build houses, invest commissions; want live, wide-awake associate. Address K, box 111, TIMES OFFICE. 14

WANTED—PARTNER IN LADIES' CLOAK and suit business, in best block on Broadway; more capital needed for growing business; good chance for right man. Address G, box 119, TIMES OFFICE. 14

WANTED—
Rooms.

WANTED — YOUNG GENTLEMAN DEsires modern furnished room with refined Christian family; other meals preferred; no other roomers; only first-class locations considered; must have every convenience; permanent; describe fully. Address G, box 154, TIMES OFFICE. 14

WANTED—I WANT A COMFORTABLE room, good surroundings, in exchange for first-class accommodations at the hot springs; order transferable; or will sure cure you of rheumatism and all chronic diseases. Address J, box 194, TIMES OFFICE. 14

WANTED—BY TWO LADIES, IN PRIVATE family, three sunny rooms, furnished or unfurnished, for housekeeping; west side; permanent; references exchanged. Address F, box 121, TIMES OFFICE. 14

WANTED—2 UNFURNISHED ROOMS BY November 1; housekeeping, bath, private family, southwest; Westlake or hill district preferred. Address J, box 89, TIMES OFFICE. 14

WANTED — UNFURNISHED ROOM IN private family; must be within walking distance and not to exceed $5 or $6 per month. By lady employed. Address J, box 26, TIMES OFFICE. 14

WANTED—FOR THE WINTER, 2 OR 3 FURnished rooms for housekeeping; ground floor and private bath preferred; full particulars first letter. Address F, box 149, TIMES OFFICE. 14

WANTED—THREE FURNISHED HOUSEkeeping rooms in exchange for paperhanging, tinting or painting. Address J, box 17, TIMES OFFICE. 14

WANTED—
Rooms and Board.

WANTED—BY MAN AND WIFE, FOR THE winter, room and board in private family or select boarding-house; locality must be good; will pay $45 per mo. for two; references given. Address H, box 25, TIMES OFFICE. 14

WANTED—YOUNG WOMAN WANTS ROOM and board in a nice private family, must be reasonable, close in or on car line, Christian Scientist family preferred. Address H, box 194, TIMES OFFICE. 14

WANTED—SUITABLE ROOM AND BOARD for a young man here for his health. Prefer high location. No objection to outlying district if convenient to car line. Address H, box 30, TIMES OFFICE. 14

WANTED — YOUNG LADY EMPLOYED, wants room and two meals within walking distance of Second and Spring sts. Terms not over $22.50. Southwest preferred. Address J, box 119, TIMES OFFICE. 14

WANTED—ROOM AND BOARD; MAN must be to business 7 a.m.; not over $25 per month. Walking distance preferred; permanent. Address J, box 4, TIMES OFFICE. 14

WANTED—BY A YOUNG COUPLE WITH excellent references, room and board in a home where people would like congenial people for company rather than for money. Address J, box 140 S. WITMER ST. 14

WANTED—A YOUNG COUPLE (MUSIC teacher,) wants board and room, would like out where was get good air. Rate must be reasonable. Address C, IRWIN, 104 Blanchard Bldg. 14

WANTED—A YOUNG MAN OF GOOD habits and disposition wants room and meals with private family. Small family preferred. Good references given. Address G, box 159, TIMES OFFICE. 14

WANTED—ROOM AND BOARD FOR SINgle lady in neighborhood of Tenth and Hoover. Address F, box 162, TIMES OFFICE. 14

WANTED—ROOM AND BOARD, OR ROOM, in private family, for one year, by highly connected young man; state terms. Address F, box 137, TIMES OFFICE. 14

WANTED — YOUNG LADY WISHES TO board in the country for her health; best board with nice homelike people. 1221 E. 6TH. Phone South 5204. 14

WANTED—ROOM AND BOARD IN PRIvate family, within six blocks of postoffice; not over $20 per month. Address F, box 173, TIMES OFFICE. 14

WANTED—BY MARRIED COUPLE, room and board in private family or family hotel; state price and particulars. Address J, box 180, TIMES OFFICE. 14

WANTED—YOUNG LADY DESIRES board and room in private family, Westlake district. Apply 925½ VALENCIA. 14

WANTED—
Houses with Board.

WANTED — A LADY WISHES TO EXchange stock and some cash for room and board. Address G, box 45, TIMES OFFICE. 14

WANTED—
Work by the Day.

WANTED—WORK BY THE DAY. 'PHONE SUNSET NORTH 487. 15

WANTED—
Houses.

WANTED—
5 or 6-room cottage for spot cash; must be a bargain.

Cottages and houses for rent, the demand is good.
Acreage for subdivision from 20 to 160 acres.
FIRRELL-SUTTON REALTY CO.,
205-6 Pay Bldg.

WANTED — TO PURCHASE, CHEAP, 5 OR 6-room house, south of Washington; west of Hoover, $25 down, and $25 per month, including 6 per cent. interest; state price and street number. If you want an answer. Address G, box 153, TIMES OFFICE. 14

WANTED—WE HAVE A CUSTOMER FOR a seven or eight room house in the southwest. Will pay about $1000 cash, and balance monthly or quarterly. RIGGINS REALTY CO., 42 West Seventh st. Phone F4644. 14

WANTED—AT ONCE, COTTAGE IN SOUTH or southwest for $3000, $300 down, $25 per month.
CALIFORNIA-EASTERN SECURITIES CO.,
307 Dana Bldg., 426 S. Spring. F7465. 14

WANTED—TO BUY A NEW 8 OR 10-ROOM house; if suitable after one year's lease; Hollywood, Highland Park, South Pasadena or vicinity; no children. 3301 MENLO AVE. Phone 22606. 14

WANTED—ONE MORE 5 OR 6-ROOM COTtage about $3000; will pay $1000 cash, balance time. DICKINSON, 305 Mason Opera-house. 14

WANTED — IMMEDIATELY, MODERN 5 or 6-room cottage or bungalow, south, S.W. or west, about $2500, $700 cash, balance monthly; no agents. Box 67, TIMES OFFICE. 14

WANTED—THE BEST 5 OR 6-ROOM BUNgalow that $3000 cash will buy; owners only. CALIFORNIA LAND CO., 228 W. Second st. Both phones. 14

WANTED—NEW, UP-TO-DATE SIX-ROOM house, $300 down, $25 per month; only those having such layout need answer. Address H, box 57, TIMES OFFICE. 14

WANTED—6 OR 6-ROOM COTTAGE IN good location; will give in part payment two lots in Ocean Park. MEYER, Home 'Phone 24402. 14

WANTED—WE ARE HAVING A LARGE call for furnished houses and flats in various parts of the city; list with GENERAL INFORMATION BUREAU, 525 S. Spring. 14

WANTED — PARTY TO BUILD APARTment house for a gentleman who will pay 7 per cent. on the money invested. MORROW, 1050 S. Hope. 14

WANTED—FROM OWNER ONLY, A GOOD buy in six rooms, modern, southwest or southwest. Address H, box 10, TIMES OFFICE. 14

WANTED—TO PURCHASE COTTAGE OR flat, to be moved. Phone WEST 3015 or 1002 W. 25TH ST. 14

WANTED—
To Rent.

WANTED—TO RENT.
4 or 5-room house, east or west, $18 or $20.
5 or 6-room house, west of Main, $15 to $20.
6-room house, close in, $20.
4 or 5-room house or flat, $20 to $25.
We have tenants waiting for all of the above.
R. B. TIZZARD, with
HOLT & MUNTON ESTATE AGENCY,
204 Mercantile Place.

WANTED—HAVE YOU A 7-ROOM HOUSE, strictly modern, that is attractively located and beautifully furnished? Do you want to lease it for one year to a responsible party that will appreciate and understand the care of a fine home? Rental agencies are requested not to reply unless they have something to offer that has never been rented before. Address G, box 56, TIMES OFFICE. 14

WANTED—
A 14 TO 20-ROOM UNFURNISHED HOUSE SUITABLE FOR SANITARIUM.
MINES & PARISH,
215 S. HILL ST.

WANTED—RESPONSIBLE ADULT WANTS to rent for 6 months or 1 year a 12 or 14-room house in Westlake district; must be well furnished and have not less than 6 sleeping rooms. Furnace heat, plenty of sunshine. Please state location and rental. Address F, box 8 days, G, box 28, TIMES OFFICE. 14

WANTED—TO RENT FURNISHED FLAT, electric lights, gas, private bath, 4 to 6 rooms; will lease for 2 years; can furnish references; must be close in, on hill preferred; upto-date and all modern conveniences. Address E, box 174, TIMES OFFICE. 14

WANTED—TO RENT UPPER COTTAGE, flat or rooms on high ground, north of Pico, west of Figueroa, by 2 adults. Rent must be reasonable. Permanent. Might take part of large house with desirable family. Address 1207 W. 23RD. 14

WANTED—TO RENT OR LEASE UNFURnished house or flat of 7 or 8 rooms, within 30 minutes' ride of business center of city, desirable tenant, adults only, reply giving description, location, best terms, etc. Address K, box 102, TIMES OFFICE. 14

WANTED—I WANT TO RENT A NICELY furnished small cottage in west or southwest for the winter; will pay $40 rent; family consists of wife and myself; no children; best references. H. BAKER, room 204, Union Trust Bldg. Home 'Phone 6162. 14

WANTED — TO LEASE, ABOUT 20 FT. square of land in rear of residence occupied by owner; high ground; walking distance. Address K, box 110, TIMES OFFICE. 14

WANTED — FURNISHED COTTAGE IN suburbs with gas range, electricity; cleanliness imperative; by over $25; state terms; excellent care; give details. Address J, box 101, TIMES OFFICE. 14

WANTED—BY MAN AND WIFE, HANDsomely furnished 4 to 6-room house with furnace; location southwest. Call or address F, 236 GRANT BLDG., or PHONE Monday Main 8000. 14

WANTED—BY MOTHER AND DAUGHter, 1 or 2 furnished rooms in private family for light housekeeping, with use of parlor, reasonable. Address J, box 1, TIMES OFFICE. 14

WANTED — TWO COMPETENT YOUNG women would like to rent furnished apartment and rooming-house combined, within walking distance. Address J, box 74, TIMES OFFICE. 14

WANTED—BY RESPONSIBLE MAN OF family, 1 to 10 acres of light soil and good house; orchard preferred; will lease or work on shares. Address G, box 75, TIMES OFFICE. 14

WANTED—A VERY SMALL COST COTtage or bungalow, furnished; prefer one where we get a mountain view; rent must be cheap. Address 140 S. WITMER ST., city. 14

WANTED—TO RENT GOOD BUSINESS OFfice, or large space on Broadway, Spring, Third or Fourth streets; permanent tenant. Address, TAYLOR, 2450½ S. Main street. 14

WANTED—TO RENT, 5 OR 6 ROOM MODern furnished cottage or bungalow, in west or southwest; not over $30 or $35 per month. Phone F2847 or H. box 88, TIMES OFFICE. 14

WANTED—TO RENT, FOUR OR FIVE-room cottage, close in, with yard. Give location, distance, etc. Address 1402 WEST 20TH ST. Giving full particulars. 14

WANTED — YOUNG MARRIED COUPLE want furnished bungalow, 4 to 5 rooms, in suburbs, not over $20. Room 61, DEVON INN, 104th and Broadway. Phone F4648. 14

WANTED — BY A WELL ESTABLISHED jewelry firm, a small store or part of store near the business center. Address J, box 91, TIMES OFFICE. 14

WANTED—NICELY FURNISHED HOUSE of 6 or 7 rooms, within 2 or 4 blocks of 8th and Figueroa. Address OCCUPANT, 1009 W. 8th street, or phone M. 6113. 14

WANTED — FURNISHED FLAT OR COTtage, 4 or 5 rooms, not exceeding $30; couple with child. Address G, box 185, TIMES OFFICE. 14

WANTED — 7 OR 8-ROOM FURNISHED residence by the year; well out and high ground preferred. Address G, box 99, TIMES OFFICE. 14

WANTED — TO RENT HOUSE, 7 OR 8 rooms, must be modern, southwest prefered; will lease; references given. PHONE 1435. 14

WANTED—TO RENT 4 OR 5-ROOM FURnished cottage or flat; state terms. Address J, box 86, TIMES OFFICE. 14

WANTED — TO RENT FROM OWNER, cottage and large house for rooming purposes. Call at 1122 TEMPLE. 14

WANTED—TO RENT AT ONCE, A 4 OR 5-room cottage in good neighborhood. Phone BROADWAY 3695, HOME F5705. 14

WANTED—4 OR 5-ROOM APARTMENT AT reasonable rent, near 10th and Valencia. Address 1109 W. 20TH. 21

WANTED — COTTAGE, 5 OR 6 ROOMS, south of 20th st., east of Central ave. Address F, box 155, TIMES OFFICE. 14

WANTED — NICELY FURNISHED COTtage, good location. Address H, box 178, TIMES OFFICE. 14

WANTED—MODERN COTTAGE, 5 OR 6 rooms, west side, 2 adults. KIRBY, 1718 Western ave. 14

WANTED—2 OR 3-ROOM BUNGALOW OR portable house. Address L, box 101, TIMES OFFICE. 14

WANTED—
THE BRIGGS COMPANY.
Home Ex. 501.
Sunset Main 537.
"Better See Briggs."
We have a continual demand for good rental property from people who are willing to pay fair prices for thoroughly modern, well-located houses and cottages. List your property with us. We can rent it for you advantageously in short order.
"Better See Briggs."

WANTED—
Rent.

WANTED—
To Purchase, Real Estate.

WANTED—I WILL BUY A SNAP IN A COTtage, will pay you for your equity and assume your mortgage; will consider two cottages on one lot; want something that will rent; will deal quick. Address F, O. BOX 292, HOLLYWOOD. 14

WANTED — ANY SNAP IN A LOT OR house and lot, will assume; if you will make a price that will bear comparison, your cash is ready; if your mortgage is worrying you, write me. F. O. box 292, HOLLYWOOD, Cal. 14

WANTED — A GOOD 5-ROOM MODERN cottage that can be bought on small cash payment and balance monthly; state best price terms and location. Address F, box 192, TIMES OFFICE. 14

WANTED — THE BEST ROOMING-HOUSE of 12 to 15 rooms, that $450 cash will buy; must be first-class and a bargain; cash ready. CHAS. GARRETT & CO., 239 Delta Bldg., 426 S. Spring st. Phone F2294, Main 1289. 14

WANTED—A 5 OR 6-ROOM MODERN COTtage, with 2 lots; family orchard; within city limits; must be reasonable in price for cash. Address ALEX ASNON, Highland Villa, 102 N. Hill st., Los Angeles. 14

WANTED—WILL PAY $2500 SPOT CASH for 5 or 6-room cottage within 10 blocks south or west of the corner of Washington and Union. HASSON BROS., 613-20 Heilman Bldg. Home A4284, Main 5367. 14

WANTED—I HAVE A CLIENT DESIRING a new 6-room bungalow in the southwest; will pay spot cash and go as high as $3500; owners only; address with particulars K, box 128, TIMES OFFICE. 14

WANTED—4 OR 7-ROOM COTTAGES; NEED not be new); good size lot, west of Figueroa, north of Santa Monica; clear title; worth $1000, and $100. Address H, box 41, TIMES OFFICE. 14

WANTED—TO PURCHASE A GOOD LOT on high ground in southwest, where there are first-class building restrictions, no agents; will deal with owner only. Address purchaser, P.O. BOX 1042, Ocean Park. 16

WANTED—TO PURCHASE ACREAGE FOR subdivision; near

Classified Liners.

WANTED—
To Purchase, Real Estate.

WANTED—TO RENT AN IMPROVED 5- or 6-room cottage on or near electric line, with bath; terms and price must be right. Address G, box 84, TIMES OFFICE. 14

WANTED—ALL VALENCIA OR EUREKA lemons; all bearing; must be cheap; don't answer if you can-not sell at a bargain. Address BUYER, F, box 84, TIMES OFFICE. 14

WANTED—IMPROVED LOT BETWEEN Huntington, Figueroa and Pasadena. Address J, box [illegible] TIMES OFFICE. 14

WANTED—TO BUY, GOOD 6 OR 7-ROOM house; will give orange grove and lemons or pay difference. Address K, box 63-B Hellman Bldg. 14

WANTED—TO PURCHASE WITHIN 5 miles of Westlake, 5 or 6-room house; must be cheap. Call or address 1227 W. 7th. Monday. 14

WANTED—WE HAVE SEVERAL CUSTOM-ers who want bungalow, $2500 to $3000; will buy if it comes within the right limits. Address G, box 106, TIMES OFFICE. 14

WANTED—
I want to invest $6,000 or $7,000 in property north of Fifth st., west of Main; interest on money invested. Address G, box 106, TIMES OFFICE. 14

WANTED—TO PURCHASE A 7- or 8-room modern house, southwest front, good elevation, worth $4000; will exchange good income property worth $3000, leaving $1 per cent., will pay the difference. Address K, box 134, TIMES OFFICE. 14

WANTED—5- OR 6-ROOM HOUSE BET. Main and Western, Pico and 23d st.; must be up-to-date and nice appearance. For sale by owner. Address K, box 134, TIMES OFFICE.

WE HAVE A CUSTOMER WITH $1000 to buy a lot in Ocean Park or Santa Monica. CHAS. P. GILDRED & CO., 605 Pier ave., Ocean Park.

WANTED—TO PURCHASE SMALL HOUSE for cash; or University district; will pay $100 down and $10 to $15 per month. 527 W. 27TH ST. 14

WANTED—BARGAIN LOTS ON SOUTH Figueroa; I have calls for first-class Income city property; having a large list of about $125 per month, and want to add some cash. W. H. BARTELS, with H. O. A. VICKREY & CO., 38 S. Spring st.

WANTED—TO PURCHASE COTTAGE for $3000 to $3500, as close to Pasadena as possible, also orange grove of 5 to 10 acres; must be first-class; have cash buyer for first-class Income city property; having a large list of customers. CHAS. G. GOODWIN & CO., 327 W. 6TH ST. 14

WANTED—
FROM OWNER ONLY.
The best piece of property for $5,000 or less, on terms of $500 cash and $10 per month; one, two and three room, at a bargain; no dealers. Address K, box 134, TIMES OFFICE. 14

WANTED—TO PURCHASE LOT, CASH or installments; must be bargain; owner, Los Angeles. Address G, box 42, TIMES OFFICE. 14

WANTED—RANCHES FOR SALE AGE. If you have ranch or acreage to sell cheap for cash, call on or address J. CLINE REALTY CO., 501-503 Merchants' Trust Bldg. 14

WANTED—LARGE OR SMALL LOT, or will exchange for clear city property. CLARK & CO., 218 O. T. Johnson Block. 14

WANTED—IMPROVED LOT BETWEEN Huntington, Figueroa and Pasadena. Address J, box [illegible] TIMES OFFICE. 14

WANTED—TO BUY, GOOD 6 OR 7-ROOM house; will give orange grove and lemons or pay difference. Address K, box 63-B Hellman Bldg. 14

WANTED—TO PURCHASE WITHIN 5 miles of Westlake, 5 or 6-room house; must be cheap. Call or address 1227 W. 7th. Monday. 14

WANTED—WE HAVE SEVERAL CUSTOM-ers who want bungalow, $2500 to $3000; will buy if it comes within the right limits. Address G, box 106, TIMES OFFICE. 14

WANTED—
I want to invest $6,000 or $7,000 in property north of Fifth st., west of Main; interest on money invested. Address G, box 106, TIMES OFFICE. 14

WANTED—TO PURCHASE A 7- or 8-room modern house, southwest front, good elevation, worth $4000; will exchange good income property worth $3000, leaving $1 per cent., will pay the difference. Address K, box 134, TIMES OFFICE. 14

WANTED—5- OR 6-ROOM HOUSE BET. Main and Western, Pico and 23d st.; must be up-to-date and nice appearance. For sale by owner. Address K, box 134, TIMES OFFICE.

WANTED—WE HAVE A CUSTOMER WITH $1000 to buy a lot in Ocean Park or Santa Monica. CHAS. P. GILDRED & CO., 605 Pier ave., Ocean Park.

WANTED—TO PURCHASE SMALL HOUSE for cash; or University district; will pay $100 down and $10 to $15 per month. 527 W. 27TH ST. 14

WANTED—TO PURCHASE COTTAGE for $3000 to $3500, as close to Pasadena as possible, also orange grove of 5 to 10 acres; must be first-class; have cash buyer for first-class Income city property; having a large list of customers. CHAS. G. GOODWIN & CO., 327 W. 6TH ST. 14

WANTED—
FROM OWNER ONLY.
The best piece of property for $5,000 or less, on terms of $500 cash and $10 per month; one, two and three room, at a bargain; no dealers. Address K, box 134, TIMES OFFICE. 14

WANTED—TO PURCHASE LOT. One of our specialties is good lots for cash; cannot be duplicated locally in the south and southwest; owners of lots with or at a reasonable price will sell cheap. M. M. DAVIDSON & CO., 334 S. Broadway. 14

WANTED—IF YOU HAVE SNAPS TO-OF-fer we will sell real estate. REALTY CO., Home A7741, H'wood Phone Hollywood Place. 14

WANTED—TO PURCHASE LOT SOUTH-west for cash ready. Owners or agents address G, box 130, TIMES OFFICE. 14

WANTED—NEW, ATTRACTIVE 5-ROOM bungalow; will give orange grove and lemons or pay difference. Address K, box 63-B Hellman Bldg. 14

WANTED—TO PURCHASE WITHIN 5 miles of Westlake, 5 or 6-room house; must be cheap. Call or address 1227 W. 7th. Monday. 14

WANTED—WE HAVE SEVERAL CUSTOM-ers who want bungalow, $2500 to $3000; will buy if it comes within the right limits. Address G, box 106, TIMES OFFICE. 14

WANTED—
I want to invest $6,000 or $7,000 in property north of Fifth st., west of Main; interest on money invested. Address G, box 106, TIMES OFFICE. 14

WANTED—TO PURCHASE A 7- or 8-room modern house, southwest front, good elevation, worth $4000; will exchange good income property worth $3000, leaving $1 per cent., will pay the difference. Address K, box 134, TIMES OFFICE. 14

WANTED—5- OR 6-ROOM HOUSE BET. Main and Western, Pico and 23d st.; must be up-to-date and nice appearance. For sale by owner. Address K, box 134, TIMES OFFICE.

WANTED—WE HAVE A CUSTOMER WITH $1000 to buy a lot in Ocean Park or Santa Monica. CHAS. P. GILDRED & CO., 605 Pier ave., Ocean Park.

WANTED—TO PURCHASE SMALL HOUSE for cash; or University district; will pay $100 down and $10 to $15 per month. 527 W. 27TH ST. 14

WANTED—TO PURCHASE COTTAGE for $3000 to $3500, as close to Pasadena as possible, also orange grove of 5 to 10 acres; must be first-class; have cash buyer for first-class Income city property; having a large list of customers. CHAS. G. GOODWIN & CO., 327 W. 6TH ST. 14

WANTED—
FROM OWNER ONLY.
The best piece of property for $5,000 or less, on terms of $500 cash and $10 per month; one, two and three room, at a bargain; no dealers. Address K, box 134, TIMES OFFICE. 14

WANTED—TO PURCHASE LOT. One of our specialties is good lots for cash; cannot be duplicated locally in the south and southwest; owners of lots with or at a reasonable price will sell cheap. M. M. DAVIDSON & CO., 334 S. Broadway. 14

WANTED—IF YOU HAVE SNAPS TO-OF-fer we will sell real estate. REALTY CO.,

Classified Liners.

TO LET—Flats.

TO LET—
Two of the nicest flats in Los Angeles, 4 and 5 rooms, hard wood floors, every modern convenience. Good location for dentist or doctor. $35 and $55.

OLD SETTLERS' INVESTMENT CO.,
230 Citizens' Nat. Bank Bldg.
14 Third and Main.

TO LET—ELEGANT NEW APARTMENT building with 4 apartments, finished in 10 days, modern, up to date, with kitchens and baths, rent $55; corner Washington and Estrella. Go see it and then see us. C. J. HETLER & CO., Sole Agents, 219 Bryson Blk. 14

TO LET—FLATS.
Boyle Heights, 5 rooms, $22.
Santee st., 5 rooms, upper, $25.
San Pedro, 12 rooms, upper, $37.
E. 20th, 4 rooms, upper, $12.50.
H. TIZZARD, with
HOLT & MUNTON ESTATE AGENCY,
14 204 Mercantile Place.

TO LET—3 UPPER 5-ROOM FLATS, MODern, all conveniences, dining table, 4-burner gas stove, bed and bookcase in each; southeast exposure; rent only $20 per month. Brooklyn Heights, 3076½ JUDSON ST. W. Artman car. 'Phone 61S8. 14

TO LET—UPPER COTTAGE FLAT, SIX rooms, new, modern, large porch, gas heater, electricity, etc.; between Grinith ave. and San Pedro-st. car lines; will lease reasonable. H. E. WASHINGTON.

TO LET—6-ROOM DOWN-STAIRS FLAT, reception hall and bath, $20, water included. 1407 W. 11th. Close in, on car line. All modern conveniences. Key 1409 W. 11th. OWNER, 519 Grosse Bldg., 4th and Spring. 14

TO LET—4-ROOM MODERN FLAT; EVERY room sunny; gas range and heater; 8 minutes' walk from Courthouse, 407 CENTENNIAL ST., near Temple-street car; $25, water paid. PHONE 7466. 14

TO LET—PICO HEIGHTS, BRAND NEW, modern seven-room combination up and lower flat, close to two car lines, $40; water paid. 2249 W. 15TH, between Magnolia and Pacific aves. 14

TO LET—312 N. HILL, UNFURNISHED, 4 rooms, separate entrance, gas, bath, hot and cold water, $14; water paid; no children; large porch, fine view, 5 minutes' walk from Courthouse. 14

TO LET—BEAUTIFUL 6-ROOM FLAT, RECeption hall, screen porch, buffet, brick mantel, etc., light all around, no better flat in city, ¼ block west of Figueroa. 921 W. 6TH ST. Phone H3611. 14

TO LET—UNFURNISHED, 5 ROOM MODern flat on Hope st., near Pico, rent $30 and water paid.
ROBT. MARSH & CO.,
14 H. W. Hellman Bldg.

TO LET—UNFURNISHED; ONE 6 ROOM flat and two 7-room flats, on W. 7th, all modern, rent $36 and $35, water paid.
ROBT. MARSH & CO.,
14 H. W. Hellman Bldg.

TO LET—ON GRAND AVE. 5 AND 6 ROOM modern apartments, all conveniences, lawn and store room, upper apartment has six rooms, lower five rooms. Call on C. M. DUVERNET, 316 Pay Bldg. Phones A5768 Main 1052. 14

TO LET—APARTMENTS ONLY PARTLY furnished, three rooms, folding beds, kitchen, cabinets, gas, combination dining center table, hot water, $16.50 month. 2466 Hooper st. HERON & DE LA VERGNE, 300 Great Bldg.

TO LET—CLOSE IN HOMES.
$21, 6 rooms, 7th near Figueroa.
$25, 5 rooms, near beautiful park, new.
$30, 6 rooms, Hope near Pico.
$30, 7 rooms, furnished, South Hope.
$35, furnished flat, Hope near Pico.
CHAINERO, 633 Pay Bldg. Phones 251.

TO LET—5-ROOM MODERN FLAT, CORner of 19th and Griffith ave. JOHN BURNS, 200 Bryson Blk. Home 1266.

TO LET — 5-ROOM UNFURNISHED MODern flat, gas, electricity, walking distance, $18 monthly. In rear of 340 W. NINTH. 15

TO LET—MODERN 3 ROOM FLAT CLOSE in, rent cheap. Inquire in rear upstairs, 622 EAST 8TH ST. 14

TO LET—UNFURNISHED 5 ROOM FLAT. 2216 N. E. 50TH ST. Phone South 2845. 14

TO LET—4-ROOM FLAT, $12.50, WITH WAter. Apply 920 UNION AVE. 14

TO LET—7-ROOM FLAT, NEW, VERY DEsirable, 1331 MAPLE AVE. 14

TO LET—A BEAUTIFUL NEW 6 ROOM flat, at 1224½ W. 27TH ST. 14

TO LET—Furnished Flats.

TO LET—ALL OR PART OF MODERN sunshine and airy flat, to parties who would appreciate a near comfortable apartment for two, three or four rooms. Westlake district, reasonable rate. Address F, box 139, TIMES OFFICE.

TO LET—FOR $12 MONTHLY YOU CAN rent furnished complete, 2 nice sunny outside rooms, electricity, gas, hot water, 'phones, close in, at 1070 W. Colton st., 1003 and 1011 S. Ninth st., 1023, 1132 W. FIRST ST.

TO LET—ELEGANT UPPER FLAT, HARD wood floors, hot and cold water, beamed ceilings, gas and electricity; nicest flat in the city. 718 VALENCIA ST. Key at Westlake Stables.

TO LET—1615½ N. BEAUDRY AVE., 4-ROOM upper flat, nicely furnished; has porcelain bath, instantaneous heater, combination fixtures, only $22, water paid. Phone HOME 22290 or Sunset BROADWAY 2624. 14

TO LET—CHOICE FURNISHED HOMES.
$45—6 rooms, newly furnished, W. 7th.
$35—Elegant sunny 7-room.
$25—4 room furnished flat, S. Hope.
BRAINERD, 612 Pay Bldg. Phones 251.

TO LET—NEATLY FURNISHED MODERN sunny flat, parlor, dining-room, 2 bedrooms, bathroom, kitchen, complete for housekeeping. 942 W. 7TH ST., 1 block west of Figueroa. 14

TO LET—FURNISHED FLATS OF 6 AND 3 rooms each, just 2 blocks from 1st and Broadway. Inquire at 119 N. OLIVE. Call for Mrs. Spooner. 14

TO LET—A NICE LARGE FLAT CONTAINing 7 rooms, beautifully furnished; everything new and modern, close to town; references required. 1333 S. FIGUEROA.

TO LET—THE CORONADO ST., 4 HANDSOME furnished rooms, housekeeping, use of piano, telephone, water, barn, reasonable; also for couple. 14

TO LET — VENICE APARTMENTS, FURnished complete; new, elegant; private baths, hot and cold water. Both phones. 1224 S. HILL ST. 15

TO LET—WANTED, 2 LADIES TO OCCUpy sunny furnished flat with another lady; vicinity of Washington and Georgia sts. PHONE Monday B2365. 14

TO LET — TERMINAL ISLAND, COMpletely furnished 4-room flat, on ocean front, cheap rent, for 3 months or less. CHAS. HUBBELL, 902 Bullard Elk. Home phone 2734.

TO LET—429; 5-ROOM FLATS, COMPLETEly furnished, with gas and electricity, at 1907-1913 and 1919 Diamond st. T. WIESENDANGER, 313 Merchants' Trust Bldg.

TO LET—ONLY ONE LEFT OF THOSE beautiful 6-room flats, positively the finest in the city; very close in; rent reasonable. Inquire on premises, 1346 S. FIGUEROA. 14

TO LET—4-ROOM, NICELY FURNISHED flat with modern conveniences to small family without children, $25 per month. A. P. WHEELOCK, 1412 W. Pico st. 15

TO LET—4-ROOM NEWLY FURNISHED ground floor flat, very close in, beautiful flowers, gas range, private toilet; rent $14, water paid. 121 SOUTH HEWITT. 14

TO LET—FURNISHED FLAT, EASTERN aspect, 4 good rooms and kitchen, also housekeeping rooms. CLIFFORD, 1129 S. Hill st. Phone Main 7147. 15

TO LET—5-ROOM FRONT FLAT, WALKing distance, $16 per month; new furniture of same for sale. Call evenings at FLAT "I," 150 N. Beaudry ave. 14

TO LET—FURNISHED, 2 5 ROOM FLATS on S. Hope, rent $30, water paid.
ROBT. MARSH & CO.,
14 H. W. Hellman Bldg.

TO LET — WOULD FURNISH FOUR-room apartment attractively, to accommodate tenant; mission furniture; reasonable. 3618 W. EIGHTH. 14

TO LET—ELEGANTLY FURNISHED FLAT, lower floor; 2 large rooms and large reception hall; prominent corner. 958 S. HOPE. 14

TO LET—A MODERN FLAT WITH 4 ROOMS newly furnished. Phone 21654. 111 CARR ST., between Pico and 16th sts. 14

TO LET—SUNNY FURNISHED FLAT within walking distance of town, thoroughly modern, located 1306 W. 7TH ST. 14

TO LET—5-ROOM FURNISHED FLAT, modern and in best location, $25 per month, references required. 1352½ S. HOPE. 14

FOR SALE—FURNISHED FLAT, 5 LARGE sunny modern rooms. Inquire 703 W. 19TH ST. 14

TO LET—FURNISHED FLAT 5 ROOMS, walking distance, gas, electricity, porcelain bath, piano, etc. 353 S. FREMONT AVE. 14

TO LET—3 ROOMS, FINE FURNITURE, EXcellent shape, 418 "D" S. ALAVARADO ST.

TO LET—FLATS, $16 A MONTH, 5 ROOMS, modern, 1009, 1017 and 1019 Diamond st., 206 E. EIGHTH ST.

TO LET — 3512 CENTRAL AVE., NICELY furnished 4-room flat, gas, range and electric lights, reasonable; California house. 14

TO LET—FURNISHED FLAT OF 2 OR 3 rooms, cheap; porcelain bath, yard, 1 front room. 231 S. GRAND AVE. 14

TO LET — NICELY FURNISHED, NEW modern 5-room flat, sunny corner. 549 E. WASHINGTON ST. 14

TO LET—NICELY FURNISHED 4-ROOM modern flats; close in; to adults. 1240½ FLOWER ST. 16

TO LET—FURNISHED 3-ROOM FLATS, $15 to $18. 1136 E. 20TH ST. 14

TO LET—Furnished Flats.

TO LET—FLATS.
If you are looking for a furnished flat, drop in and see our list, as we have some fine ones running from $25 to $65. These flats are in good neighborhood and some close in.
TALBOT & BLACK,
14 220 H. W. Hellman Bldg.

TO LET—FLATS, FURNISHED.
S. Figueroa st., 6 rooms, close in, $30.
Flower st., 5 rooms, $30.
Boyle Heights, 6 rooms, lower, $30.
Brooklyn Heights, 4 rooms, $18.
R. B. TIZZARD, with
HOLT & MUNTON ESTATE AGENCY,
14 204 Mercantile Place.

TO LET—FURNISHED.
Two seven room connecting flats, nicely and newly furnished, on W. 7th st., rent $45 each. Apply 1217 W. 7th st.
ROBT. MARSH & CO.,
14 H. W. Hellman Bldg.

TO LET—Apartments—Furnished.

TO LET—APARTMENTS FURNISHED.
$8—3 rooms, 204 N. Fremont.
$10—4 rooms, 2294 E. Ninth st.
$14—3 rooms, 1011 E. 9th st., furnished.
$16—2 rooms, 213 N. Fremont, furnished.
$14—3 rooms, 324 S. Figueroa, furnished.
$14—3 rooms, 204 N. Fremont, furnished.
$20—5 rooms, 1019 two-second, furnished.
$16—5 rooms, 1019½ Diamond, unfurnished.
$16—2 rooms, 1241 W. 1st., furnished.
$16—3 rooms, 1133 W. 1st., furnished.
$16—2 rooms, 222 N. Fremont, furnished.
WIESENDANGER, 313 Merchants' Trust Bldg.

TO LET—FURNISHED 3 OR 4-ROOM APARTMENTS, GRAND OPENING OF THE UPP, 1147, and 1149 W. First st., corner Boylston st., now building, elegant new furniture; high altitude, above the dirt and dust; no sand, no fleas, no bugs, very healthy and sightly; large society halls; all large rooms; hot water free; close in; walking distance; both 'phones free; all sunny rooms; electric light, bath, gas, janitor, large kitchen range; roof observation; UPP. Prices $21 to $30. 20

TO LET—APARTMENTS FURNISHED.
For $12.75 and up you can rent new, elegant, completely furnished apartments, with gas range, bath, phone, in new building, 41 and 43 Crocker st., and 911 W. Diamond st.; also at 434 S. Figueroa, 204 N. Fremont ave., 1023 W. First st., 1141 W. First st., 1003 and 1011 E. 9th st., and 1020 Colton st., $14. 313 W. 47TH ST.

TO LET—HOPE APARTMENT, 2021 SOUTH Hope, cor. 20th st. Just completed, 3 room suites and private bath, completely furnished for home comfort. All outside rooms, beautiful location, 1 block from Grand ave. cars, 15 minutes to business section, everything new, strictly modern, $26 up. South 4159. 15

TO LET—
RICHARDSON APARTMENTS.
4 large rooms to each apartment, new building, new furniture, porcelain private baths, electricity and instantaneous hot water; fine location, walking distance; price $35. Corner 3RD and BOYLSTON ST.

TO LET — THE WESTMORELAND, JUST opened today, one of the nicest locations in the city; new building; new furniture throughout; 2, 3 and 4-room suites with private baths; also single rooms. Call early and take your choice. Corner of PICO AND HOOVER STS. Take Pico cars on Broadway. 14

TO LET—FOR A TERM OF YEARS, THE Hoover Apartments, 12 4-room apartments, new, modern and up-to-date; every apartment is now occupied, too much other business to bother with it; want to lease as a whole. J. FRANK BOWEN, 440 Douglas Bldg. 14

TO LET—AT MOST HOMELIKE APARTments in city, unique plan, all corner suites, sunlight in every room, even the private bath; appointments first class; best patronage solicited. THE PIERCE. Mrs. Margaret Percy, Prop. 444 S. Hope st., opposite Normal School. 14

TO LET — 6th MONTHLY, ELEGANTLY furnished housekeeping apartment; parlor, kitchen, alcove-bedroom, gas range, bath, 'phone, new house, new furniture; one front apartment, $20. 1LANY ST., 6 blocks south of Figueroa, near Ninth car. 14

TO LET — THE LYONS APARTMENTS, 838 S. Hope st. Finely furnished 3-room suites, complete for housekeeping; also one single room; steam heat, electric lights, polished floors; tennis court and croquet grounds; no children; rates reasonable. 14

TO LET—AT THE KENWOOD, 941 SANtee st., two-room suites with buffet kitchen, furnished complete for housekeeping. One front suite with private bath, hot water all the time, and electric lights free. Everything clean and nice. 14

TO LET—VAN RENSSELAER, ELEGANT furnished apartments, 3-room suite, parlor, bedroom, dining-room and buffet kitchen; steam heat, hot and cold water, electric lights, bath. Phone Broadway 4812. 923 POTTER PARK AVE.

TO LET — HARLAND APARTMENTS, newly furnished housekeeping apartments, 2-room suites; large kitchens, fine baths; every convenience, close to business center; rates reasonable. 223 E. FIFTH ST., 3 blocks from Main. 19

TO LET — THE DOUGLAS APARTMENTS ARE NOW OPEN; ELEGANTLY FURNISHED AND UP-TO-DATE, 2, 3 AND 4-ROOM SUITES; RATES REASONABLE. 424 W. 8TH ST., COR. FLOWER. PHONE 1860.

TO LET—THE ALTONA APARTMENTS, CORNER 8TH AND FIGUEROA, 2, 3 AND 4 ROOMS, WITH BATH AND BUFFET KITCHEN; ALSO SINGLE ROOMS AND SUITES WITH PRIVATE BATH. PHONE M 3376.

TO LET — FOR $14 A MONTH YOU CAN rent elegant 3-room housekeeping apartment, beautifully furnished, new, 234 S. FIGUEROA, or 1011 E. 9th, or 1015, 1141 or 1139 W. 1st st., or 150 N. Beaudry, 1029 Colton st.

TO LET—ANGELUS APARTMENTS, 1115 WALL ST., new, completely furnished housekeeping apartments; gas ranges, hot and cold water in every room; free electric lights and bath; light and sunny rooms. 16

TO LET — MICHIGAN APARTMENTS, 957 W. FIRST ST. Just opened, new house; newly furnished, 2 and 3-room housekeeping apartments; walking distance; thoroughly modern; private bath, etc. 14

TO LET—FOR $14 YOU CAN RENT HOUSEkeeping apartments, furnished new, complete, in new house; 3 rooms, gas range, bath, phone. 911 DIAMOND ST., 836 CROCKER ST., 1029 COLTON ST. 21

TO LET—AT THE CRESTHOLME, 421 W. Fourth st., a single room, with or without bath; also an apartment of one room and kitchen, steam heat; on hill, near Angel's Flight; sunny rooms.

TO LET—THE SANTA BARBARA, 625 S. HOPE. Pleasant sunny 3-room apartments, private, phone, large kitchens, beautiful location, 2 minutes' walk from Broadway; also single rooms. 14

TO LET—3 OR 4 ROOMS FOR HOUSEkeeping, every convenience, modern, furnished or unfurnished; walking distance; no children. 1031 S. FLOWER. 14

TO LET—MAGNIFICENTLY FURNISHED 3 and 5-room apartments, hot and cold water, elevator service, view unobstructed, steam heat, etc., rates reasonable. MAJESTIC, 700 West First st. 20

TO LET—"THE GIBSON," FOURTH AND Hope sts. Elegantly furnished, modern apartments, on the hill; light and air on all sides; most sightly location in city; best of service. 23

TO LET — THE ARDMORE, 941 POTTER Park, a car west of Figueroa, between Seventh and Eighth, handsome housekeeping apartments, private bath; location the best; summer rates. 16

TO LETAT THE MISSION APARTMENTS, handsomely furnished suite for housekeeping, with private bath; hot and cold water; electric lights; central. 302 N. BROADWAY. 15

TO LET—FOR $12.50 A MONTH YOU CAN rent housekeeping apartments, completely furnished, new, gas range, bath, phone, at 911 DIAMOND ST., or 836 CROCKER ST. 21

TO LET — ELEGANTLY FURNISHED 2-room suite, fine bath, cool and first-class neighborhood; walking distance; reasonable rent; private family. 1140 INGRAHAM. 13

TO LET—612 WEST FIRST ST., NOLEN apartments, newly furnished, 2 and 3-room apartments, complete for housekeeping; 3 blocks from Broadway. 14

TO LET — PINE FURNISHED APARTments, sunny, light and airy. For particulars apply 317 W. 4D ST. See them and you will rent them. 14

TO LET—THE ROYCROFT, 928 W. SIXTH. New and modern housekeeping apartments, with private baths, hot and cold running water, steam heat. 14

TO LET—FOR FURNISHED APARTMENTS, furnished rooms, etc., apply at GENERAL INFORMATION BUREAU, 336 S. Spring. We have fine lists. 14

TO LET—2, 3, 4-ROOM HOUSEKEEPING suites, modern and every convenience. 647 KOHLER ST. Broadway 2654. 14

FOR SALE—BEST FURNISHED APARTment house for the money; new and modern, seventeen, 634 TOWNE AVE., Phone Main 8719. 15

TO LET—VERY DESIRABLE WELL-FURnished five-room flat; everything modern; special rates to good tenants. Inquire 349 S. HOPE. 14

TO LET—FOR $16.50 A MONTH YOU CAN rent 5-room apartment furnished complete for housekeeping, gas, range, bath. 1020 COLTON ST. 21

TO LET—NEWLY FURNISHED APARTments for housekeeping; rates most reasonable; electricity, gas, etc. 709 E. 6TH ST. 14

TO LET—GARVANZA VILLA, DELIGHTfully situated among the hills; good board. South Pasadena or Church of Angels car. 15

TO LET — COMPLETELY FURNISHED apartment; 2 rooms, kitchen, bath. WALES APARTMENTS, 344 S. Olive. 14

TO LET—NICELY FURNISHED SUNNY 3-room suites for housekeeping. 442 S. HOPE. 14

TO LET — B. AND C. APARTMENTS, TWO-roomed housekeeping suites, 346 S. HOPE. 15

TO LET—Rooms and Board.

TO LET — IF YOU APPRECIATE EVERY comfort that a refined home can give, best of everything, table unexcelled, best residence district, newly furnished sunny front room, suitable for couple or two persons, this will suit you. For appointment 'PHONE HOME 22571. 16

TO LET—A YOUNG WIDOW, OWNING her own home, Westlake district, will give new and elegantly furnished front room, with superb table board, to couple or two gentlemen, $75 monthly; every accommodation. Address at once, G, box 8, TIMES OFFICE. 16

TO LET — FIRST-CLASS SUITE WITH board; also single room in refined, elegant home; 5 minutes' from town; beautiful situation on hill; fine garden; good home cooking; exceptional advantages. 419 N. BROADWAY. Main 5250. 14

TO LET—ROOMS WITH OR WITHOUT board in private family; use of parlor, piano, phone, etc.; handsomely furnished rooms, best of board; comfort of guests considered. Three blocks from Westlake Park; rates moderate. 1633 ORANGE. 14

TO LET—HOTEL ARUSA NOW OPEN, SPEcial rates to families and tourists; grand shady and sunny porches, adjacent to mountains, electric cars coming. Address BOUGHTON & BOUGHTON, Arusa, Cal.

TO LET — ROOM AND BOARD FOR 2 IN well furnished private home; every modern convenience; best family table; choice neighborhood; fine car service; only those willing to pay what is right for such accommodations need apply. Phone 7S3 MAIN. 14

TO LET—2 NICE SUNNY FURNISHED rooms with board or housekeeping privileges; convenient University car lines; good location; bath, electric light, piano. HOME B1970. 14

TO LET — A LADY WITH A LOVELY home, beautiful large grounds, will board a few congenial people; will do everything to make it pleasant and homelike; very reasonable, private bath. Phone 12097. 127 W. ADAMS.

TO LET—ROOMS AND BOARD. ELEGANTly furnished large front room, suitable for 2 or 3 gentlemen in new modern house, within walking distance, with fine home cooking. Terms moderate. 1134 S. GRAND AVE. Home Phone A4790. 16

TO LET—AT THE BURWELL, PRIVATE boarding-house, table board, $4 per week, 3 meals, rooms, $1.50 and up, free bath, rate if paid monthly in advance. 528 SUNSET BLVD., 5 blocks from Courthouse. Phone 10.

TO LET—THREE LARGE, SUNNY ROOMS, close in; convenient to 5 car lines; all modern conveniences; home cooking; good service, couple, $35; 1 in room, $20. Home 5074, Sunset Main 7515. 940 W. 15TH, just off Figueroa. 14

TO LET—LARGE FRONT ROOM, IN NEW private home, no other boarders, with breakfast if desired. Take Washington or University car. 'Phone 27180. 714 W. 17TH ST. 14

TO LET—LARGE, NICELY FURNISHED, sunny room, with board, conveniences of a modern home, in small family. Few steps to 3d st and Pico cars, on one of the nicest streets in city. 1427 BOND ST. 14

TO LET — 2 PLEASANT SUNNY ROOMS with board, suitable for 2 persons in each room, $25 per month, private family, southwest, locality, modern conveniences, home comforts. Phone HOME 13275. 14

TO LET — NICELY FURNISHED FRONT room, with breakfast and evening dinner for 2 persons, bath, gas, 'phone, parlor piano, veranda, $50 each per month; also single rooms, 126 S. HOPE. 16

TO LE-422 WESTLAKE AVE., ATTRACtive rooms, large; sunny and elegantly furnished, single or en suite; first-class; convenience; best of home table; permanent parties desired. 14

TO LET—FRONT ROOM; LARGE CLOSET; suitable for two persons; best table board; choice neighborhood; fine car lines; 'phone for a home. SOUTH 3235, or address F, box 146, TIMES OFFICE. 14

TO LET—WE CAN SUPPLY CHOICE boarding places in various part of the city or country for the well, the sick, the children. GENERAL INFORMATION BUREAU, 336 S. Spring. 14

TO LET—LARGE ELEGANTLY FURNISHed suite with small kitchen; every convenience; desirable location; walking distance; also large pleasant room with buffet kitchen, $15. 1044½ W. 8TH ST. 14

TO LET—HIGH CLASS NEW, 5-ROOM flat in large private home; modern and complete; walking distance, city and Westlake; adults; references. 1319 W. 6TH ST. Main 4780. 14

TO LET — WANTED TABLE BOARDERS, 2 meals a day; first-class home cooking served family style; $2.50 per week; close in; also use of phone and piano. 1036 S. GRAND AVE. 14

TO LET—ROOMS OR BOARD, BEAUTIFUL furnished private residence for refined couple or gentleman; fine location, lawns, flowers, automobile shed; references exchanged. Telephone SOUTH 641. 14

TO LET—BEAUTIFUL SUNNY ROOMS, SINgle or en suite; suitable for 2 or 4; strictly modern; furnace heat; large lawn; first-class board; both phones. 1351 S. FLOWER. 14

TO LET—823 BONNIE BRAE, FASHIONable Westlake district, large attractive furnished rooms; excellent table. PHONE BROADWAY 4372. 17

TO LET — NEW AND ELEGANTLY FURnished rooms with or without board; everything first-class with home comforts and conveniences. 1341 S. HOPE ST. 14

TO LET—SUNNY FRONT ROOMS, SINGLE or en suite, parlor with grate, home cooking, terms reasonable, barn for rent. 629 W. 18TH ST. 14

TO LET—IN PRIVATE BOARDING-HOUSE, room and board to gentlemen; first-class and modern in every respect. 1419 S. GRAND AVE. References exchanged. 14

TO LET—PLEASANT HOMELIKE 3-ROOM housekeeping suite, quiet, convenient, modern, completely furnished; $3 per week. 1109 CROCKER ST. Phone 5289. 14

TO LET—COUPLE OR GENTLEMEN LIVING near Pico and Maple can have excellent evening dinners in nice home; won't miss it here. MAIN 7305. 14

TO LET—ST. JAMES FAMILY HOTEL, 817 W. 2D ST., opposite St. James Park, has large sunny rooms and a first-class, excellent table board. 'PHONE B2322. 14

TO LET—ROOMS AND BOARD, PLEASANT rooms, homelike place; refurnished; good home cooking; Mexican rates; new management. 622 S. HILL. 15

TO LET—AT THE WASHBURN, 1207 WEST 6TH ST., one large sunny suite with private bath, also large front rooms, special rates to family; good table. 14

TO LET—BOARD, LARGE SUNNY FRONT room, suitable couple or one person; reasonable; private family. 824 MALLARD, two blocks west of Figueroa. 14

TO LET — LARGE, PLEASANT ROOMS, with board; refined surroundings; reasonable rates; both car lines; home cooking. HOME 'PHONE 61267.

TO LET—THE STATENA, 982 WESTLAKE ave., offers nicely furnished rooms with board at reasonable rates. PHONE E1640, BLACK 2901. 14

TO LET—FURNISHED ROOMS, WITH OR without board, in private family, everything new and modern. 107 S. AVENUE 66, Garvanza.

TO LET — 3 ROOMS, ONE WITH PRIVATE bath, suitable for 2 couple, with excellent table board; in private home. 1132 W. SEVENTH.

TO LET — FURNISHED ROOM WITH board, two gentlemen preferred, $6 per week each, two meals. 841½ S. GRAND AVE. Main 2073. 14

TO LET—ROOMS WITH OR WITHOUT board in Spanish-American family. 2019 S. GRAND. Spanish taught reasonable to roomers. 14

TO LET—3 LARGE, SUNNY ROOMS, NEW and clean, with board, in a private home; references exchanged. 'PHONE MAIN 2248. 14

TO LET—FURNISHED ROOMS, SINGLE OR en suite; board if desired. In private home near Westlake Park. 2610 W. 7TH. 14

TO LET—ROOM AND BOARD FOR TWO gentlemen in private home; first-class service, fine location. 228 N. CUMMINGS ST. 14

TO LET—THE MARION, 925 S. HILL, A private boarding-house; house and furnishings new; rates for summer very reasonable. 14

TO LET—HOUSEKEEPING APARTMENT, 1 2 or 3 rooms, from $11 to $25 per month. 681 KIP ST., one block North Figueroa. 14

TO LET—3 NICE SUNNY ROOMS FOR light housekeeping. 1002 VERMONT AVE. Home 26546; West 1364. 14

TO LET—EASY WALKING DISTANCE, $4.50 per week up, board and room. 215 N. HOPE ST. Main 14

TO LET — BEAUTIFULLY FURNISHED single or double front room, with good board if desired. 1236 S. HILL. 14

TO LET — ROOM AND BOARD FOR 1 OR 2 young men; $14 up. 734 S. BEACON ST. 2 car lines. 14

TO LET—THE MOORE, 1001 W. 8TH ST., beautifully furnished, large, airy rooms, close in, on car line; table good.

TO LET—ROOMS WITH BOARD AT THE BUCKLEY, 734 S. Hill. Good cooking. Come and see for yourself.

TO LET—ONE SUNNY FRONT ROOM WITH board, nice location, gentleman preferred. Call at 115 S. GRAND AVE. 14

TO LET—A SUITE OF HOUSEKEEPING rooms with running water. 707 S. BROADWAY. 15

TO LET—FRONT ROOM TO RENT. FURnished, with or without board; two men preferred. 1260 E. WASHINGTON. 14

TO LET—PLEASANT ROOMS WITH BOARD breakfast and dinner; references exchanged. PHONE B5483. 14

TO LET—3 ROOMS WITH OR WITHOUT board. 617 W. 1ST S. Private family. 14

TO LET—Houses.

TO LET—HOUSES, COTTAGES, FLATS. FURNISHED AND UNFURNISHED, IN ALL PARTS OF THE CITY.

OUR NEW PLAN OF LISTING RESIDENCE PROPERTY ENABLES US TO OFFER YOU PLACES THAT HAVE NOT ALREADY BEEN RENTED TO OTHERS, THEREBY SAVING YOU TIME, EXPENSE AND VEXATION. OUR RENTAL DEPARTMENT WILL LOCATE YOU QUICKLY.

FREE LIST AND INFORMATION.

WRIGHT & CALLENDER CO., 323 S. HILL STREET, MANAGERS OF RENTAL PROPERTY.

TO LET—
THE BRIGGS COMPANY.
Home Ex. 501, Sunset Main 597.

"Better See Briggs."

Our rental department has furnished and unfurnished houses for rent in all parts of the city. Let us know what location you want and what you want to pay. We can send you to it without unnecessary delay. Service such as we offer is worth something, as you know, if you have been "house hunting" on your own account. Don't waste any more time that way.

"Better See Briggs."

14

TO LET—
11-ROOM UNFURNISHED HOUSE ON S. GRAND AVE., NEAR 9TH ST. HARDWOOD FLOORS, ELEGANT PLUMBING, LARGE PORCHES, ETC. BEAUTIFUL LAWN, ONLY $75 PER MONTH.

A BEAUTIFUL 5-ROOM COTTAGE FLAT (LOWER.) 1339 ARAPAHOE ST., FINE BASEMENT AND NICE LAWN, ETC., $20 PER MONTH.

A PRETTY 5-ROOM COLONIAL FLAT, HARDWOOD FLOORS, ETC., 929 VALENCIA ST., $26 PER MONTH.

WE HAVE A VERY LARGE LIST OF HOUSES, BOTH FURNISHED AND UNFURNISHED.

RENTAL DEPARTMENT,
MINES & FARISH,
14 215 S. HILL ST.

TO LET—
DOCTORS.
DOCTORS.

Do you wish one of the finest locations in Los Angeles for a private high-class sanitarium? The grounds are 100 feet front by 160 feet deep and are the best improved grounds in Los Angeles. Several varieties of tropical fruits and a great abundance of shrubbery and flowers. Would make one of the finest convalescent parks in the city. 10-room house and will arrange plumbing to suit tenant. There is a 2-room servants' house in rear, also good barn with carriage house, wash rack, hay shed, etc. This property is located

ON ADAMS STREET,
CLOSE TO MAIN.

Will lease this for two or three years and make any improvements or repairs desirable. See us at once.

OLD SETTLERS' INVESTMENT CO.,
229 Citizens' National Bank Bldg.
Home Ex. 779. Sunset Ex. 494. 14

TO LET—HOUSES, COTTAGES, FLATS, MANY DESIRABLE PLACES. IN ALL PARTS OF THE CITY. FURNISHED AND UNFURNISHED. WE CAN LOCATE YOU QUICKLY. FROM OUR LARGE LISTS. FREE LIST AND INFORMATION.
WRIGHT & CALLENDER CO.,
323 SOUTH HILL ST. 14

TO LET—
1716 WEST NINTH STREET, TWO-STORY EIGHT-ROOM HOUSE AND BARN; DESIRABLE NEIGHBORHOOD, SPLENDID CAR SERVICE.
R. A. ROWAN & CO.,
230 H. W. HELLMAN BLDG.

TO LET—DWELLINGS.
Cottage, 4 rooms and bath, 1661 Tennessee st.; Hooper-ave. cars pass door; rent $15 per month including water.
Dwelling, 5 rooms and bath, 1659 Tennessee st.; Hooper-ave. cars pass door; rent $22.50 per month including water.
Cottage, 5 rooms and bath, Wasington st. near corner Tennessee, in rear; rent $10 per month including water.
Two apartments, 5 rooms and bath each, brand new, over stores on Washington and Tennessee sts.; rent $16 each including water.
FRED A. WALTON, AGENT,
13 736 LANKERSHIM BLDG.

TO LET—
$14—4-room house, 32rd st.
$14—4-room house, 36th st.
$18—5-room flat, W. 32rd near Main.
$16—4-room house, 37th st.
$20—6-room modern cottage, 32rd near Grand.
$24.50—6-room new and modern cottage, 32rd near Grand.
$27—5-room furnished cottage, 32nd near Main.
$40—12-room double house, W. 17th st.
T. L. O'BRIEN,
Jefferson and Main.
South 2276. Home 25338. 15

TO LET—
5-room modern bungalow, $15.
6-room modern 2-story, $20.
8-room, rooming-house, central, $35.
6-room, elegant apartments, central, $35.
See VANSYCKLE, next to P. O., Hollywood. 14

TO LET—Houses.

TO LET—HOUSES, COTTAGES, FLATS. FURNISHED AND UNFURNISHED. IN ALL PARTS OF THE CITY.

OUR NEW PLAN OF LISTING RESIDENCE PROPERTY ENABLES US TO OFFER YOU PLACES THAT HAVE NOT ALREADY BEEN RENTED TO OTHERS, THEREBY SAVING YOU TIME, EXPENSE, AND VEXATION. OUR RENTAL DEPARTMENT WILL LOCATE YOU QUICKLY.

FREE LIST AND INFORMATION.

WRIGHT & CALLENDER CO., 323 S. HILL STREET. MANAGERS OF RENTAL PROPERTY.

TO LET—
UNFURNISHED HOUSES.

8 rooms, W. 27th st., modern cottage, excellent location, $22.
5 rooms, W. Pico, $20.
5 rooms, Dexter st., new bungalow, handsome floors, pressed brick mantel, built-in buffet, mission fixtures throughout, $22.50.
6 rooms, W. 23d st., modern cottage, $20.
7 rooms, S. Grand ave., lower cottage flat, $40.
8 rooms, Whittier st., within walking distance, $30.
6 rooms, S. Main st., cottage, $20.
6 rooms, Wright st., cottage, $20.
7 rooms, S. Burlington ave. cor. Tenth st., beautiful residence in Westlake district, 5 bedrooms, all completed, wood and coal range, stationary tubs, 2 baths, 2 toilets, lawn, flowers, shrubbery, etc., $75.
6 rooms, E. 47th st., cottage splendidly situated, $20.
7 rooms, Maple ave., flat in mission style building; modern in every detail, $30.
5 rooms, E. 18th st., flat, $15.
5 rooms, 1133 E. Hoover st., in fashionable residence district, $20.
7 rooms, Rubio st., $20.
6 rooms, W. Pico st., modern cottage, at Pico Heights, $25.
6 rooms, King st., cottage, $20.
7 rooms, Vermont ave., $20.
6 rooms, W. 10th st., cottage, $20.
7 rooms, Norwood st., storeroom, with living-rooms in rear, $20.
6 rooms, S. Main st., near Jefferson st., cottage, $30.
7 rooms, S. Main st., $30.
8 rooms, W. 20th st., $30.
6 rooms, E. 27th st., splendid cottage, in excellent location, $22.

We have a large list of houses, flats and bungalows for rent in all parts of the city. Call at our office for a complete list.

JONES & RYDER LAND CO.,
216 W. Third st.
Ground Floor. 14

TO LET—UNFURNISHED.
Nice 5-room house on Georgia st., modern, nice lawn and shade trees, $20.
Nice 6-room house on W. Pico st., modern, hardwood floors, nice closets in each room, and rent reasonable.
Elegant 7-room house on W. 24th st., modern, nice lawn, trees, barn and rent is cheap.
TALBOT & BLACK,
Home A4330. 220 H. W. Hellman Bldg. 14

TO LET—DO YOU WANT ONE OF THE best bargains in the city, a nice 10 room house, with 2 lots, one and three barns, 2 acres of ground in alfalfa, between 2 car lines, ½ block fro meither, close to 2 fine 10 room school houses, and 2 churches, and close to 2 churches; also 1 acre with a good 4 room cottage, same location, rent $15 per month, property is offered for chickens. For further particulars apply to R. F. SMITH, 5103 Compton ave. br phone South 1441. 14

TO LET—HOUSES.
Arlington Heights, 5-room bungalow, $18.
Judson st., 5-room cottage, $15.
W. 18th st., two 5-room cottages, $16.
W. 16th st., 6-room bungalow, $30.
W. 11th st., 10-room house, $70.
R. B. TIZZARD, with
HOLT & MUNTON ESTATE AGENCY,
14 204 Mercantile Place.

TO LET — IN REDLANDS, ON THE Heights, adjoining Country Club, with car service, a modern 8-room house with fully furnished home of 15 rooms, porches, stable, outbuildings, etc.; grounds kept up by owner; reasonable terms to right party. Address OWNER, box 598, Redlands, Cal.

TO LET—1101 FEDORA ST., NEW, MODERN 7-room house, beautiful

LET—
Houses.

ET—IN 2-FAMILY HOUSE, 8-ROOM apartment, small family only. 38 OLIA. Seen after Monday.

T—5-ROOM HOUSE, BARN, 1200 for chickens, $12. 1427 NEW HAM

T—4-ROOM BUNGALOW, up kept hern. 1143 KANE ST. off at Chase st., 2 blocks north, 2

T—4 ROOM MODERN GAS HOU 2 doors from car line. Call at 19 ST. Rent $12. Inquire

—SMALL COTTAGE, $8 PER and screen porch, near Centre st 1036 E. 20TH ST.

T—3419 WEST 36TH ST. 4 RO bath, gas, electricity. $16.

T—4-ROOM COTTAGE, 345 ave., $10 per month. 346 ne

T—2 ROOM COTTAGE, $6 PER ping up phone BROADWAY 61

T—NEW 7 ROOM MODERN UPS home, 1145 ALVARADO ST. house or call up HOME 5

T—NEW 6-ROOM COTTAGE IN FIN ter, hardwood floors; $18. Call sunday.

T—3 ROOM COTTAGE, $8. 19 place for chickens. Apply

—SOUTH HALF OF COTTAGE, bathtub, gas hot plate; yard; only $10 S. FLOWER ST.

T—5-ROOM COTTAGE, 347 W bathtub, gas hot plate; yard; only $10 S. FLOWER ST.

T—6-ROOM MODERN COTTAG street, near Moneta avenue. ft set on or after Monday.

T—6-ROOM MODERN COTTAG 1 block to car, $20. 1178 E. 49TH. Phone

T—3-ROOM HOUSE, MODERN corner Michigan.

—$125 COUPET, NEAR ALVARA T rooms, $14, or $22½, $8 down, buys this.

T—3-ROOM COTTAGE, WITH BA is; walking distance. Call 130 ST. Monday.

T — 6-ROOM COTTAGE, MODE barn, No. 1212 E. 12th st. 14TH, city.

T—6-ROOM CALIFORNIA COTTA ances, to Hooper car line; water

T—6-ROOM BUNGALOW, in ga months, $25 down, buys 1547 E. car line.

T—3-ROOM CALIFORNIA COTTA water paid; $9.50. 1436 EDGAR ST. Ky

T—FURNISHED HOUSES FROM 8 ROBBINS REALTY CO., 101 Fo

T—6-ROOM COTTAGE, 6 ROOMS ROOMS AND FLATS.

ROOMS AND UNFURNISHED.

T—HOUSES AND COTTA to desirable tenants. WOOD & CO., 85 S. Broadway.

T—3-ROOM CALIFORNIA COTTA T. Hoover street, 8 per month. 1

T—4-ROOM COTTAGE, 25 FE T LOTS ARE FREE, CONSE AVE. U HAVE EVERYTHING THAT

T—UNFURNISHED 4-ROOM 206 E. 9TH. Phone for

T—FIVE-ROOM MODERN no children. 2560 E. 20TH.

T—6-ROOM MODERN HOUSE repaired. 1307 W. 23D.

T—4 MODERN 6-ROOM COTTA RNWALL ST. Phone South

T—4½ OLD HOUSE, 25 fine location. 156 W. ADAMS

T—4 ROOM COTTAGE, 20 Inquire of owner, next

T—DOUBLE HOUSE, 10-10 HINGTON, 2424 S. FIGUEROA.

T—DOUBLE 3 ROOM COTTA in. PHONE NORTH 8.

T—5½ FIVE-ROOM HOUSE, bath, lawn. 907 W. 18TH ST.

T—5-ROOM COTTAGE, 16 W Key next door. 1

T — 5-ROOM COTTAGE, 206 W

MINES & FARISH,

325 S. HILL ST.

TO LET—
Furnished Houses.

TO LET—$35, 12 ROOMS; $30, 8 ROOMS; $25, 6 ROOMS; $20, 5 ROOMS; $15, 4 ROOMS; $12, 3 ROOMS; $8, 2 ROOMS; $5, 1 ROOM; all choice southwest ENDANGER, 207 S. Main

T — 5-ROOM ST modern, fine shade trees. Chicken ately furnished 5-room cottage, if desired. school; must be reasonable. 237 E. 4

T — A FURNISHED 6-ROOM has 3 lavatories, bath, and electricity. Apply 146 W. ADAMS

T — 4-ROOM HOUSE, ty, nicely furnished, piano, from Salt Lake depot; many 3 blocks W. Hellman bldg.

T—MODERN 6-ROOM COTTA ished, facing Figueroa, 1 car to Westlake district. Call

T CO., 123 S. BROADWAY

T—4-ROOM COTTAGE, large basement, nice yards, one-half block to car. Rent $20. Inquire 2146 D st. Rent $20.

T—5-ROOM COTTAGE, ditches or unfurnished, in good repair. Call 137 E. 5D. st.

T—BEAUTIFUL 5-ROOM modern; elevated lot; fine 2 blocks from car. Want to lease. 2212 W. 8TH ST. Phone HOME

T — NEWLY FURNISHED ge, $40 and water; 6 rooms Grand ave. and Pasadena

T—ONE OF THE PRETTIEST homes in city; one block from park. For two or four 2546

T—FURNISHED HOUSE, 5 ROOMS, $30. Mercantile Place. Friday a.m. 9 Saturday, 10 a.m.

REAL ESTATE AGENCY,

204 Mercantile Place.

T—FURNISHED 6-ROOM HOUSE, $30. 1 convenience, furnace, Park. Call 139 S. adults only.

T—FURNISHED HOUSE OF 6 bath, 414.

T—FURNISHED HOUSE OF 6 rooms, modern conveniences; adults only. 1

ROOMS AND BATH, ELE

T—WESTLAKE DISTRICT, ing, nicely furnished, new ST., will lease.

OWNER, Room

T—COMPLETELY FURNISHED, ed and Hill.

LOWER PART OF AN 8-

T — ADULTS ONLY, NEW, beautifully furnished, 218 ½ front and back yard; room and wife, no child ple. Call at 1023

ROOMS AND BATH, ELE

T—FURNISHED HOUSE OF bathroom, corner Pico and UNION. House open for

FOR WINTER RESORT

T—WESTLAKE DISTRICT, ing, 6 rooms, oak floors, P. P., one of new cottages

T—NEWLY FURNISHED 5-ROOM 2014 Figueroa; 2 blocks from car; $16 per month. Key at

T—FOR 1 YEAR, A LARGE modern home, completely low in Hollywood furnished and finely furnished; adults and family only. 115, TIMES OFFICE.

T — MODERN, 5 ROOMS, 2 stage. Take University car

T—MODERN HOUSE ON WEST AD modern conveniences; $40;

T—COMPLETELY FURNISHED modern house, furnace, fir very desirable. 948 W. 23RD

INVESTMENT CO.,

327 S. Broadway.

T — FURNISHED, $25; 6 new mission house, very fine nce section, W. Sixth car to north 1 block to Westlake

T—$30, 4 ROOMS FURNISHED for housekeeping; gas, bath, lights, close in, a snap. 1

T—FOR A YEAR, COMPLETELY ished cottage; fenced lawn, lots 1 block from car; 6 rooms, bath; $25 per month. MRS. ed house, 11 rooms, bath; $35 adults, reference. 2307 S. HILL

T — 5-ROOM HOUSE, FURN ROOMS, $20; 4 ROOMS, $15. 1 ian st., between First and Main; ON REALTY CO., 216-218 S.

T—4 ROOMS, PORCH, BARN, modern conveniences, water and electric lights; one block from car. 1 MARGUERITE

T—FURNISHED 5-ROOM HOUSE, 4 rooms, porch, bath, fine 2 flowers, south of Seventh

T—FURNISHED 5-ROOM HOUSE, block Westlake district, fenced, etc.; three bed large lot. Want to lease. 1 car to E. ADAMS ST.

T—5-ROOM HOUSE, IN GOOD REPAIR, reception hall and furnished with mantels, electricity, etc. 1 $16 S. BURLINGTON

T—5-ROOM HOUSE, $18; 4 ROOMS, $15. Key at 1138 W. 8TH ST. tal rugs, etc. Inquire

T—FIVE-ROOM FURNISHED or without piano, $25 a month. 1 ST.

T—NICELY FURNISHED 5-ROOM winter, modern conveniences, rent $20. 1

BELL & CO., 304 Grant

T—5-ROOM FURNISHED COTTAGE, 30th near Figueroa; rent $20. 1

T—PART OF FURNISHED HOUSE, adults, no children. Call 414 W. 8TH ST.

T—BEAUTIFULLY FURNISHED 6-room cottage; rent $25. 2126 E. SECOND ST.

T—A COMFORTABLY FURNISHED 6-room cottage; modern conveniences; rent $20. Call Monday, 1221 W.

T—FURNISHED COTTAGE, 5 rooms, sewing machine, large yard, chickens; $20. 1

BONNIE BRAE ST.

Classified Liners.

TO LET—
Furnished Houses.

TO LET—
Furnished Rooms.

TO LET—
5-room cottage, neatly furnished. 1977 Wall st.

V. E. STOCKWELL & CO., 304 Grant Bldg. A2314, Main 1849. 14

TO LET—FURNISHED, WE HAVE A NICE 4 room bungalow, close in, modern and furnished complete. This is on the corner and rent reasonable. TALBOT & BLACK, 220 H. W. Hellman Bldg. Home A4550. 14

TO LET—$22.50. NEW FOUR-ROOM BUNgalows, completely furnished, gas, electricity, bath, set-tubs, cobblestone chimneys and fireplaces, near Pasadena car line. EUGENE WESTON, 514 Citizens' Nat. Bank Bldg. 20

TO LET — NICELY FURNISHED COTtage, 6 rooms besides reception hall and sewing room; sewing machine, piano. 1025 Darlan Place. Washington car west. For particulars PHONE B1705. 14

TO LET—LARGE 5 ROOMS WITH BATH, electricity; gas, good yard, hardwood floors, well furnished; W. 6th st., $25.

REALTY INVESTMENT CO.,

Rental Dept., 327 S. Broadway.

TO LET—NICELY FURNISHED 10-ROOM mission house in foothills, 2 blocks from car line; inside court, with fountain, ferns and flowers; large grounds, garage, piano. TEL. 118, HOLLYWOOD. 14

TO LET — CORONADO, 734, WESTLAKE district, nicely furnished 8-room house, one block from park, $56 per month; or reserve one room with board for young man; rent $35. Call forenoons. 14

TO LET—NEATLY FURNISHED 4 TO 6-room cottages at Manhattan Beach, $15 per month for the winter; good car service to the city. PHONE MAIN 5521 or see agents at the beach.

TO LET — 8-ROOM HOUSE COMPLETELY furnished, sewing machine, lawn, flowers, barn, will lease for six months or year; rent reasonable to permanent tenant. 141 W. ADAMS ST. 14

TO LET—CHEAP, NEW, MODERN 6-ROOM cottage, completely furnished, southwest, near Washington st. car; fine neighborhood. 303 SEVERANCE BLDG. Home 5423. Corner Sixth and Main. 14

TO LET—WILL RENT MY NICELY FURnished home of seven rooms to responsible family of adults at a moderate price for six or twelve months. Address E, box 147, TIMES OFFICE. 14

TO LET — 6-ROOM NICELY FURNISHED California cottage and water, rent $15 in advance, flowers and fruit, 10 lots, can keep chickens. Apply OWNER, 1039 Jasmine st. Phone West 1982. 15

TO LET—PARTLY FURNISHED HOUSE, 1021 Pico st., 8 rooms, bath, gas and water, $20 in advance, very desirable location. Apply OWNER, 1039 Jasmine st. Phone West 1982. 15

TO LET—NEATLY FURNISHED 5-ROOM house, 327 W. Ave. 61; rent $16, water paid. Open today. Phone SOUTH 1393. 14

TO LET—6-ROOM COTTAGE, ALL CONveniences, furnished, near Union ave. 1030 W. 36TH ST. 14

TO LET—4-ROOM FURNISHED COTTAGE, $9 per month, porcelain tub, gas and electricity. 114 E. ANN. Phone South 543. 14

TO LET — 1042 GRATTAN ST., 5-ROOM modern house, furnished. MAXON REALTY CO., 314-315 Stimson Bldg. 14

TO LET—FURNISHED, MODERN, PLEASant half cottage, 2 rooms; adults. 1516 MAPLE AVE. Main 7765. 14

TO LET—5-ROOM FURNISHED COTTAGE, 614 W. 20th. Apply 624 W. 20TH, room 2, or phone 36715. 14

TO LET — 5-ROOM COTTAGE, COMPLETEly furnished; nice location, southwest, 1253 W. 30TH ST., near Vermont ave. 14

TO LET—5-ROOM FURNISHED COTTAGE, 514, Angeleno Heights. Apply 200½ SOUTH BROADWAY, room 21. 14

TO LET—5-ROOM FURNISHED COTTAGE, gas and electric lights, close in. Key 1261 W. FIRST ST. 14

TO LET—FIVE-ROOM COTTAGE, NICELY furnished; modern conveniences. 1415 E. 18TH ST. 14

TO LET — 1-ROOM BUNGALOW, FURnished for light housekeeping. REAR 429 N. GRAND. 14

TO LET—HANDSOMELY FURNISHED 8-room modern houses, 401-403 W. ADAMS. Delightful location. 14

TO LET—MODERN 8-ROOM COMPLETELY furnished house, exceptionally nice, 944 W. 18TH. 16

TO LET —FURNISHED, 16 ROOMS, VERY nicely furnished, close in. 1120 W. 10TH ST. 14

TO LET—FURNISHED, THREE ROOMS, kitchen, etc., $10 per month. TEL. EAST 2624. 14

TO LET—FURNISHED COTTAGE, 5 ROOMS, $20 per month, gas, electricity. E. 21ST ST. 14

TO LET—4-ROOM HOUSE, FURNISHED OR unfurnished. 1765 W. 26TH ST. 16

TO LET — 6-ROOM MODERN COTTAGE, completely furnished; $25. 201 E. 49TH. 14

TO LET—6-ROOM FURNISHED COTTAGE, rent $28. Call at 711 E. 16TH ST. 14

TO LET—7-ROOM MODERN FURNISHED cottage. 1409 GEORGIA ST. 15

TO LET—
Stores, Offices, Lodging-houses.

TO LET—LARGE STORE IN NEW BUILDing, southeast corner 9th and Flower; new shelving and some fixtures in the building; will divide to suit tenant; fine location for grocery, drug store or restaurant. Apply to W. H. OBEAR, 409-9-10 O. T. Johnson Bldg.

TO LET—BUTCHER SHOP.

Best location in city for butcher shop; opposite $40,000 school, one block from Huntington car shop, new store, plate-glass window. See Owner, 234 S. MAIN. Will show you big advantage. 14

TO LET—DRUGGIST—

Best location in city for drug store, opposite $40,000 school, one block from Huntington car shop, 53d and Main; (new store) plate-glass window; one month free; $30. See Owner, 234 S. MAIN. 14

TO LET—FINE LARGE STORE, MISSION front with back living room; a $30,000 school building going up in same block. Neighborhood building up very fast. School supplies, ice cream stand or meat market wanted. 1233 E. 52RD st., near Main. 14

TO LET—FINE LARGE STOREROOM (24x70), close in, on W. Pico street; has plate-glass windows and good fixtures; fine opening for restaurant and delicacy. C. A. THOMAS, owner, 623 Chamber of Commerce. Home phone 1308. 14

TO LET —

A dandy 9-room rooming-house, nicely furnished, on Central ave., everything nearly new; want a good tenant; rent $45. See W. A. CHOATE & CO., 111 S. Broadway. 14

FOR SALE—A RESIDENCE SITE, 80 BY 160, corner Ave. 66 and Elgin. Among live oak trees, on proposed boulevard to Pasadena. 500 feet elevation; overlooking Arroyo Seco; only $50 per foot. Owner, 435 N. AVE. 66.

TO LET—TWO CONNECTING UNFURNISHed front rooms, suitable for office or dressmaking; fine location; 252½ W. Fourth st. KEYSTONE R. . CO., 220 Grant Bldg. Phone Home 2014, Sunset 6713. 14

TO LET — NEW STORE, 28x45, WITH 4-room modern flat; rent $25 month; good location; general merchandise, hardware or notions. HILLMAN, owner, 406 W. Jefferson st. 14

TO LET—ONE OR TWO STORES JUST completed, on W. Third st., near Figueroa. Good for furniture, hardware or any other business or light manufacturing. Inquire on premises or owner, 323 S. FLOWER ST. 14

TO LET—OFFICE, WELL AND COMpletely furnished; roll-top desk, 2 tables, 3 chairs, good 9x12 rug; will rent furnished or will sell furniture. MR. BRYSON, 401 Bryson Blk. 14

TO LET—PART OF STORE ON SOUTH Broadway, suitable for high class candy and pastry, fine location, party must be capable to running a first class place. Address G, box 194, TIMES OFFICE. 14

TO LET—TO PHYSICIAN, OFFICE IN AUditorium Building, with use of furnished reception-room, telephone and services of office woman. Address G, box 196, TIMES OFFICE. 14

TO LET — 2-3 OF TOP FLOOR, 322 W. 1ST st., suitable for light manufacturing purposes; proper tenant can secure good terms. STAR ENGRAVING CO., 238 S. Los Angeles st. 14

TO LET—STOREROOM, 14x35, MODERN, plate-glass front, suitable location for gents' furnishings, tailor or drug store. See OWNER, THE FRANCIS, 127 E. Third. 14

TO LET—BUSINESS OFFICES ON FOURTH floor of Merchants Trust Company's Bldg., 205 S. Broadway. Apply to GEORGE P. THRESHER, room 401. 14

TO LET—PART OF TWO-STORY BRICK warehouse, on Salt Lake switch, suitable for storage or manufacturing. M'INTOSH ELECTRIC CO., 208 N. Ave. 20. 14

TO LET—TWO NEW STORES, 40x70, W. Second street; rent $50 and $45; apartment-house district. ADAMS BROS., 225 Mason Bldg. Home 2785. 14

TO LET—GOOD CORNER STORE, WHERE another grocery is needed; low rent, including fixtures. SPRAGUE & WHITE, 510 Grant Bldg. 14

TO LET — BUILDING FOR RENT, SUITable for storeroom, machine shop or factory. 1278 WILLOW ST., near Sixth and Santa Fe ave. 14

TO LET—MAIN S., 923, STORE 20x60, FACtory 40x95, yard, barn, alley. lease. McGUIRE CABINET CO. Home 24413, South 2366. 14

TO LET—FREE RENT TO BUTCHER, RESTaurant or suitable business, for 5 months. Stores 812, 818. Building 1416 E. 8TH, corner Slauson Junction car line. 14

TO LET—ONE-HALF STORE WITH WINdow; basement also; alley in rear, for storage. Apply APFFEL, Jeweler, 253 S. Hill st. 14

TO LET—DESK AND OFFICE ROOMS; FINest location in the city. 312 S. Broadway. ROLLIN J. VAN HOUTEN, Russell or Blythe. 14

TO LET—
Stores, Offices, Lodging-houses.

TO LET—

WRIGHT & CALLENDER,
310-323 S. HILL ST.

STORES, WAREHOUSES, ETC.

FINE STORE, BETWEEN THIRD AND FOURTH, ON HILL ST. SKYLIGHT FOR REAL ESTATE OR ENGRAVING.

HALL FOR SOCIETY MEETINGS, HILL ST. NEAR FOURTH; TERM LEASE.

FINE LOT ON GRAND AVE., CLOSE IN; WILL BUILD TO SUIT RESPONSIBLE TENANT.

GARAGE, LOS ANGELES ST., FRONT TO SUIT.

SEVERAL MANUFACTURING LOFTS ON FIRST ST.

STORE AND LOFT BUILDING ON S. BROADWAY, SOUTH OF FIFTH.

FINE NEW STORE AND LOFT BUILDING ON HILL ST., WITH ELEVATOR.

FINE CORNER FOR DRUGS, ON W. TEMPLE; NO COMPETITION.

FINE STORE, WITH BASEMENT, ON S. FIFTH, FOR FRUIT OR MARKET; WILL RENT CHEAP.

BEST BASEMENT ON SPRING ST., BETWEEN THIRD AND FOURTH, FOR BILLIARDS, ETC.

ONE OF THE BEST CORNERS ON W. PICO FOR DRUGS OR FRUIT; WILL MAKE EASY CONDITIONS.

NORTHWEST CORNER FIFTH AND LOS ANGELES, TWO FINE NEW STORES, UNDER HOTEL KING EDWARD, OR WILL MAKE INTO ONE LARGE STORE.

LARGE WAREHOUSE ON TRACK, WHOLESALE DISTRICT.

ONE OF THE BEST CORNERS ON S. HILL, SOUTH OF FIFTH; WILL BUILD STORE BUILDING.

WE HAVE MANY OTHERS, ALSO BUILDING SITES FOR WAREHOUSES, AUTOMOBILES, APARTMENT-HOUSES, ETC.

RENTAL DEPARTMENT,

WRIGHT & CALLENDER CO.,
323 S. HILL ST.

TO LET—
STORES. STORES. STORES.
WAREHOUSES. ROOMING-HOUSES.

24x75, West Washington st.; new mission building; hardwood floor, plate-glass windows; will lease 2 to 6 years. $35.

22x52, W. Pico st., store, $40.

20x24, Vermont ave., store, $12.

12x26, W. 28th st., near Grand ave., $12.

11x53, Moneta ave., store, $12.

20x60, S. Main st., store, $15.

20x30, West Pico st., store; splendid for butcher or baker, $25.

20x35, West Pico st., $25.

WAREHOUSE on Los Angeles st. Floor space about 50,000 sq. feet.; 2 elevators; 2 entrances; suitable for heavy machinery or implements. Will lease at a very reasonable rental for a term of years.

WAREHOUSE on Aliso st. Two-story brick building; total floor space about 22,000 sq. ft.; concrete basement; elevator, etc.; excellent location for wholesale furniture. Will lease 1-5 years.

ROOMING-HOUSE on South Main street; 26 rooms; modern in every detail; hardwood floor; large, light hallways; gas, electricity, baths, etc.; so arranged that it can be rented in suites, flats or single rooms. Will lease for 5 years.

We have a large list of stores, warehouses, lofts and basements for rent in all parts of the city. Call at our office, and we will assist you in finding a suitable location.

RENTAL DEPARTMENT,

JONES & RYDER LAND CO.,
Ground Floor 218 W. 7TH st. 14

TO LET—
THE BRIGGS COMPANY.

Home Ex. 501.
Sunset Main 527.

"Better See Briggs."

We have apartment houses to rent that will return handsome profits to people experienced in the apartment house business. If you are interested in securing such a proposition, talk with us before you make any deal. It will pay you to do so. Several extra strong propositions on our list just now. See us about them.

"Better See Briggs."

TO LET—
Stores, Offices, Lodging-houses.

TO LET—

STORES, LOFTS, WAREHOUSES.

A NUMBER OF STORES ON SPRING ST. BELOW 6TH, RENT $60 PER MONTH AND UP.

3 GOOD STORES ON W. 3RD ST., MODERN, GOOD LEASES.

STORE ON HILL NEAR 5TH ST., MODERN, REASONABLE RENT.

2 STORES ON MAIN NEAR HUNTINGTON BLDG., THE FINEST LOCATION IN THE CITY FOR FURNITURE BUSINESS, 5 YEARS' LEASE.

NEW STORE READY IN 60 DAYS, MAIN AND 12TH, WILL ARRANGE TO SUIT TENANT IF TAKEN AT ONCE, 45x100.

A NUMBER OF GOOD WHOLESALE LOCATIONS ON LOS ANGELES ST. NEAR 6TH, LONG LEASES AND CHEAP RENT.

2 SPLENDID STORES, 30x80, IN NEW BRICK BUILDING, CORNER W. 16TH AND BOND ST., CHEAP RENT, SUITABLE FOR ANY KIND OF BUSINESS.

A FINE LOFT AT 334½ S. BROADWAY, SECOND FLOOR, CHEAPEST RENT ON BROADWAY, SIZE 25x150.

WE HAVE A LARGE LIST OF WAREHOUSES, LOFTS AND OFFICES.

SAVE TIME AND TROUBLE BY COMING TO A RENTAL FIRM WHO WILL FIND YOU WHAT YOU WANT.

RENTAL DEPARTMENT,

MINES & FARISH,
325 S. HILL ST.

TO LET—
THE BRIGGS COMPANY.

Home Ex. 501.
Sunset Main 527.

"Better See Briggs."

WE HAVE AN UNUSUALLY STRONG LIST OF FLATS TO RENT, BOTH FURNISHED AND UNFURNISHED, IN ALL THE DESIRABLE PARTS OF THE CITY. IF YOU WANT TO RENT A FLAT IN A GOOD NEIGHBORHOOD AT A PRICE THAT IS NOT EXCESSIVE, "BETTER SEE BRIGGS."

14

TO LET—CENTRALLY LOCATED WAREHOUSE, 100x260, ON RAILROAD SWITCH. TWO OR THREE-YEAR LEASE AT LOW RENTAL.

ANOTHER TWO-STORY WAREHOUSE, 40x125, ON RAILROAD SWITCH, WITH STABLE. CHEAPEST RENTAL PROPERTY TO BE HAD. SPEAK QUICK.

ADAMS & VINCENT,

MAIN 9071. 403 PAT BLDG.

TO LET—

STORES, LOFTS, WAREHOUSES, OFFICES.

ALSO BUILDING SITES
FOR HOTELS, FACTORIES,
WAREHOUSES.
MANY FINE LOCATIONS.
SEE OUR RENTAL DEPARTMENT.
WRIGHT & CALLENDER CO.,
319-323 S. HILL ST.
MANAGERS OF RENTAL PROPERTY.

TO LET—

STORES, OFFICES, LOFTS.
WAREHOUSE AND FACTORY SITES.
HOTELS AND ROOMING-HOUSES.
WE HAVE ALL THE
AVAILABLE LOCATIONS.
RENTAL DEPARTMENT.
H. A. ROWAN & CO.,
256 H. W. HELLMAN BLDG.

TO LET—
NEW APARTMENT-HOUSES FOR LEASE.

97 rooms,	THESE ARE ALL
230 rooms,	MODERN,
179 rooms,	UP-TO-DATE
136 rooms,	BUILDINGS.
45 rooms,	
60 rooms,	
46 rooms.	

J. R. CHAMBERS,
308 S. Hill st.

O. A. VICKREY & CO. 14

TO LET—STORES.

2 new brick stores, E. 5th st. just below San Pedro; $40 per month each.

1 store, cor. Washington and Tennessee sts. good location for butcher shop, rent $12.50 to Jan. 1st, after that $17.50 per month.

FRED A. WALTON, AGENT,
15 716 LANKERSHIM BLDG.

TO LET—STORES.

$20—1001 E. Ninth st., stores.
$100—201 W. 7th st., stores.
$25—1012 E. 4th st., stores.
$6—2104 E. Ninth st.
$15—2309 E. Ninth st.
$15—2311 E. Ninth st.
T. WIESENDANGER, 312 Merchants' Trust Bldg. 14

TO LET—1023-5 PALOMA ST., ONE BLOCK east of 16th and Griffith ave. Take Griffith car. 18 rooms, unfurnished, 2 baths, electric lights, gas for light housekeeping. Owner on premises Sunday morning. TEL. MAIN 8227. 14

TO LET—
Stores, Offices, Lodging-houses.

TO LET—

THE BRIGGS COMPANY.

Home Ex. 501.
Sunset Main 527.

"Better See Briggs."

WE HAVE MANY OTHERS, ALSO BUILDING SITES FOR WAREHOUSES, AUTOMOBILES, APARTMENT-HOUSES, ETC.

RENTAL DEPARTMENT,

WRIGHT & CALLENDER CO.,
323 S. HILL ST. 14

TO LET — STOREROOM ON FIGUEROA st., adjoin postoffice next to Pico st.; size 20x100; new; will be finished in 15 days; rent $35.

Also 1 small one, at 122 San Pedro st., near First st., size 20x20; rent $25.50.

Will give suitable leases on both these stores.

C. J. HEYLER CO.,
14 Sole agents, 310 Bryson.

TO LET—

Store 30x45, on a good corner, suitable for grocery, druggist or dry goods. Don't forget to look this up.

OLD SETTLERS' INVESTMENT COMPANY,
220 Citizens' National Bank Bldg.
14 Third and Main.

TO LET—I WILL BUILD AN AUTOMOBILE garage and repair shop on my 50x125 ft. lot on W. Pico near Figueroa st., allowing building to occupy the whole lot. And will lease to responsible party at reasonable rental. This is a cracker-jack location for this kind of business. For particulars address K, box 127, TIMES OFFICE. 14

TO LET—STORE ROOM 22x80, AT NO. 1436 Fernando st., and yard room to rear street 52x80, suitable for any kind of machine shop or warehouse or factory; will divide to suit tenant. Apply to WM. STEWARDSON, 1401 N. Main st., or to H. OBEAR, 409 O. T. Johnson Bldg., 206 S. Broadway.

TO LET—ON WILLOW ST., JUST OFF MAIN st., corral 80x80, stalls for about 30 head of stock, wagon sheds, barn, hold 30 tons of hay, sewer connection, electric lights and phone, railroad spur in rear, just the place for coal and wood yard. Inquire BRENT'S, 712 S. Main st.

TO LET—STORES, ELEGANT NEW STORES in the Flatiron Bldg., corner Eighth and Spring, $40 and up. Inquire 334½ S. SPRING. 17

TO LET — DESK ROOM ON GROUND floor, front; will put in both 'phones for use of same. F. E. MONROE, 2313 Ellendale Place. 14

TO LET — STOREROOM, 20x50, MAPLE ave. and 12th st.; fine location, reasonable. Address R. E. WILLIAMS, 227½ E. 12TH ST. 14

TO LET—NICE LITTLE 22-ROOM PROPOSITION on West 7th st., near Figueroa. Fine south front. Maple floors, tinted walls. $125. BRAINERD, owner, 612 Pay Bldg. 14

TO LET—GOOD LOCATION FOR DRUG store or groceries. Corner Macy and Avilla sts., and two E. Ninth street corners. Low st. FRANK LERCH, 121 Henne Blk. 14

TO LET—DESK ROOM IN FINE LARGE front office, with use of phones. 502 GRANT BLDG. 14

TO LET — SHOP, COR. 19TH AND CENtral ave. Phone BROADWAY 5466 after 6 p.m. 14

TO LET—LEASE UPPER FLOOR NEW brick building, 40x75, suitable for light manufacturing. GILBERT, 2300. 15

TO LET—CORNER STORE AT 29TH AND San Pedro; also 12-room flat, rent $31; new water paid. Apply 2917 SAN PEDRO. 14

TO LET—HALF OF OFFICE OR DESK-room, $7.50 month. 429 BRYSON BLOCK. 14

TO LET—THREE CONNECTING OFFICE rooms, east front, in new brick building, suitable for doctor. 1804½ S. Main. 14

TO LET—HALF OF FRONT OFFICE ROOM or desk room, reasonable rent. Apply 301 HENNE BLDG. West Third st. 14

TO LET — FINEST LOCATION IN CITY for drug store, grocery or butcher shop. 1701 E. 20TH ST., 2 stores. 14

TO LET — DESK ROOM IN MODERN OFfice building. THOMPSON, 234 S. Spring st. 15

TO LET — HALF OF STORE ROOM AT 138 S. Broadway, with shelving and counter, or without. Call and see PROP.

TO LET—OFFICE OR DESK ROOM, $10; just the place for real estate, contractor or builder. 407 DELTA BLDG. 14

TO LET—DESK ROOM WITH USE OF phone. For information, address J, box 113, TIMES OFFICE. 14

TO LET—FINE STORE, ON TEMPLE ST., not far from Courthouse. Inquire at 412 TEMPLE ST. 14

TO LET—FREE TO JANUARY, STORES, $12, $20, 25TH, corner Slauson Junction car line. 15

TO LET—LOFT 34x70; PRIVATE FREIGHT elevator. 232 S. SPRING.

TO LET—PART OF OFFICE, 625 LAUGHLIN BLDG. 15

TO LET—STORE ON ADAMS AND MAGNOLIA.

TO LET—FURNISHED FRONT ROOM WITH bath, close in. 126 W. 15TH ST. 15

TO LET — DESK ROOM, 531 CITIZENS' NATIONAL BAN BLDG. 14

TO LET—
Beach Property.

TO LET—I HAVE A NEW BUNGALOW cottage with practically new furnishings, in the heart of the best residential section at Ocean Park; the same containing 4 rooms, bath, shower room and dressing room; one of the coolest and most complete cottages at this beach; I will rent for a term of months to a responsible party at a reasonable rental. Address F, box 91, TIMES OFFICE. 14

TO LET—AT PLAYA DEL REY BEACH. New, 8-room cottage on Ocean Front; also new 7-room cottage, one block from ocean; both newly, handsomely and completely furnished; bath, shower, gas, electricity and all modern conveniences. Will rent to responsible parties for a term of months at a very low rental. Address E. J. PRICE, 2627 Severance st. 'Phone B3124. 14

TO LET—AT VENICE, NEW ELEGANTLY furnished 7-room cottage; 4 bedrooms; strictly modern; shower bath, dressing rooms; terms reasonable; references. Owner, 1321 VERMONT. 14

TO LET—COMPLETELY FURNISHED, ONE of the finest 6-room cottages in Ocean Park on Dwight st., $35 per month. A. H. THOMAS, care State Bank and Trust Co. 14

TO LET—
Country Homes.

TO LET — LARGE FOOTHILLS CHICKEN ranch, 10 to 50 acres, with houses, corrals, runs for 1000 chickens, with or without residence, one pen of chickens and turkeys on place, ½ mile from 2 trolley lines, 10c fare. Small rent to responsible parties. CARR CO., 321 S. Hill. 14

TO LET — 4-ROOM COTTAGE ON HALF acre ground, arranged for chicken ranch; 60 fruit trees, good gardening, 1 block from car lines, East Hollywood; rent $15. Apply to J. N. JORGENSON, Prospect and Winona. Take Hollywood car.

TO LET—FREE TILL NEXT MAY; SMALL country home (10 cent fare) 4 room cottage, furnished; 60 chickens, etc., vegetable garden, plenty water. You to buy furniture, chickens, etc. Call Monday morning 10 o'clock. ROOM 15, 206½ S. Broadway. 14

TO LET—2½ ACRES ON VERMONT AVE., just north of Vernon; has good 6-room cottage (not modern,) barn, and chicken house; almost all in fruit trees; well and engine; rent $25 per month. C. F. PALMER, 412 Pay Bldg. 14

TO LET—RENT FREE, A QUIET PLACE in the country; house partly furnished; wood, water, horse and wagon; want some one on the place 3 or 4 months or year. HOME PHONE 50223. 14

TO LET—3-ROOM FURNISHED COTTAGE at Acton, 50 miles from Los Angeles, on S. P. R.R.; elevation 2700 feet above sea level; rental $7 month. Address L. K. RAYBURN, Acton, Cal. 14

TO LET—PLEASANT COUNTRY HOME, 6 rooms, furnished; garden and lawns; shade trees, fine climate, 30 minutes from electric; Glendale. Home Phone 284. J. L. W., BOX 178, Station C. 14

TO LET — A 5-ACRE STRAWBERRY ranch for 3 years. Address W. H. STEWART, San Gabriel. 14

TO LET — 5-ROOM HOUSE, 5 ACRES ground, chicken ranch, Sunnyside. 37TH AND MONETA. 14

TO LET—
Farming Lands.

TO LET—
DAIRY, ALFALFA, BERRIES, GARDENING, CABBAGE, POTATOES, CHILE PEPPERS.
PROFIT $50 TO $150 AN ACRE.

200 ACRES ON ELECTRIC LINE, WITHIN 20 MILES OF LOS ANGELES, WITH PUMPING PLANT, FURNISHING 100 INCHES OF WATER AT COST OF 19 CENTS AN HOUR; 70 ACRES IN ALFALFA, 130 ACRES IN CULTIVATION TO CORN, BEETS, BARLEY, ETC.; ALL FIRST-CLASS, LEVEL LAND; 7-ROOM PLASTERED HOUSE WITH BATH, COW BARN WITH STANCHIONS FOR 72 COWS; 4 OTHER LARGE BARNS AND MILK HOUSE; RENT $15 AN ACRE CASH RENT PER YEAR; CAN FURNISH 60 COWS, WITH MILK CONTRACT OF $1.60 PER HUNDRED FOR 4 PER CENT. MILK, AND TENANT KEEP THE SKIM.

80 ACRES IN ALFALFA, GOOD BARNS, PUMPING PLANT, WITH 20 COWS, RENT $15 CASH RENT.

40, 80, 160-ACRE TRACTS, FINE FOR GARDEN TRUCK, CABBAGE, CHILE PEPPERS OR BERRIES; ABOUT HALF IN ALFALFA; FINE PUMPING PLANT AND PLENTY OF WATER; CASH RENT $15 AN ACRE.

IF YOU WANT A GOOD PIECE OF LAND ON 5-YEAR LEASES, WITH PLENTY OF WATER, INVESTIGATE THESE, ALL CLOSE TO ELECTRIC LINE.

R. E. IBBETSON,
TEL. MAIN 1330. 312 TRUST BLDG.
HOME 2436, SECOND AND SPRING. 14

TO LET—I HAVE 2 GOOD RANCHES THAT I want to rent on Nov. 1; one has 36 acres with 5-room house, large barn, well, mill, tank, chicken houses and corrals, near Gardena, for $125 per year; the other has 3 acres well improved with berries and fruits, 4-room house, chicken houses, pens, at Tropico, for $250 per year. J. C. FLOYD, L.A.R.B., 205-6 Mason Opera house. 17

TO LET—WANTED, AN EXPERIENCED vegetable and vineyard man to take charge on wages and share, of eighty acres at Coachella; earliest crops in the United States; big money-maker; plenty water, irrigation pipeline, house, stable, fenced. A. C. GOLSH, 207 South Broadway. 14

TO LET—GARDEN LAND, 11¾ ACRES first-class garden land, one block from cars, 2 miles from city; plenty manure, plenty water for irrigation; good house and barn, will lease 2 or 3 years. C. M. PARENT & CO., 416 Bradbury Bldg., Los Angeles. 14

TO LET—220 ACRES OF LAND, WELL IMproved, with full water right; a good house on farm; will rent reasonable for one or more years, cheap and give concessions; located 4½ miles S.W. of Imperial.

Classified Liners.

BUSINESS CHANCES—Miscellaneous.

LUTON & GIBSON,
HEADQUARTERS
BUSINESS OPPORTUNITIES.
421-426 Byrne Bldg.,
THIRD AND BROADWAY.
Home 7982. Broadway 5385.

"H. B. PENICK, WHO IS MANAGER OF this department of our business, has given his entire attention to this particular line for the past 8 years, and knows and has for sale every business of merit in the city of Los Angeles and surroundings. Not only this he has thousands of acquaintances in the East, on account of our system of advertising. We are advertising at the present time in 23 eastern papers, and receive hundreds of letters every week. We will not list or advertise anything unless it is a bargain and a good legitimate proposition. We make a specialty of exchange of every nature. If you have any real estate to exchange for a business or a business to exchange for real estate you should not fail to see us. We stand between buyer and seller and guarantee the title to everything we sell. The following are only a few of the bargains for next week.

ROOMING-HOUSE.

35 rooms, elegant furniture, 4 years' lease at $275, hot and cold water in every room, carpets best, house clearing $500 to $600 every month, this is located west of Hill st. near 9th; this is your opportunity to buy a first-class house at a reasonable price.

ROOMING-HOUSE.

45 rooms, all newly furnished, new pressed brick building; this is also right in the heart of the city, 5 years' lease at $1.50 per room; rooms all rented and clearing $150 per month; price only $900, terms.

BEAUTY.

Furniture 14 rooms, mahogany and birdseye maple furniture, body Brussels carpets, everything elegant, 5 years' lease, new and modern house located near Argyle Flight, income of house $185; for a nice home this cannot be beaten.

ROOMING-HOUSE.

14 rooms, all on one floor, pressed brick building, nice bay windows, long lease at $40 per month; best of reasons for selling; price only $350, all cash.

BOARDING-HOUSE.

10 rooms on S. Grand, rent only $50, extra good furniture, 10 regular boarders, price only $1150.

ROOMING-HOUSE.

24 rooms, all light, new brick building, 4 years' lease at $75; this is on W. 3rd st. near in and is a good money making investment; price $2300, half cash.

APARTMENT HOUSE.

35 rooms, 3 years' lease at $150 month, furniture is brand new, price only $3600, which includes good piano.

CASH GROCERY.

Located on good street corner, building, 2 living-rooms, long lease at $25 per month, doing a cash business of $40 per day; this is soliciting, if you want a good location and a good business don't fail to investigate; price about $1500.

RESTAURANT.

If you want a restaurant where you can make money buy this, located near Central Park, cheap rent, lately overhauled and put in first-class condition; PRICE IS RIGHT.

FOR EXCHANGE.

New 8-room modern cottage near Colorado st., Pasadena, $3000; owner is in business on Pico st., and wants home between Vermont and Western, 16th and 16th.

FOR EXCHANGE.

Restaurant, good location, price $750, wants to exchange for equity in cheap house and lot.

FOR EXCHANGE.

Store building with 3 living rooms with stock of groceries, hardware, etc., stock and fixtures will invoice $2500, store building with annual rental $360, total valuation $3000, will exchange for $1500 in cash, balance in real estate in or near Los Angeles.

These are a few of the good openings we have in Los Angeles. If none of these exactly suit you, call and see us. We will be pleased to make acquaintance and will cheerfully render you any service in our power to locate you in business that will be profitable to you.

LUTON & GIBSON,
Headquarters for Business Opportunities,
No. 424-426 Byrne Bldg.,
M. R. PENICK, Mgr.
14 Business Opportunity Department.

FOR SALE—HERE IS AN OPPORTUNITY. A party owning valuable and exclusive patents in a desirable and rich mining field can be made easy possibility of making an immense fortune out of his enterprise, but lack of health forbids his further attention, and the entire business will be offered for the nominal sum of $10,000. Good real estate might be considered as part payment. This property is well stated on close investigation and should not be overlooked by any one desiring an exclusive and profitable manufacturing business. Address H, box 138, TIMES OFFICE. 14

FOR EXCHANGE—

$14,000—

Big paying hardware business; principal desires low rent; long lease. If you have $4000 cash, part of real estate and want a good business see this at once. See me for other bargains.

H. F. ERNST, Room 312 Talo Bldg., corner First and Broadway. 14

TWO GOOD, $650, MEAT MARKET, FINE location, southwest; pictures invoice $420; average sales $52; owner has been making money here for 2 years, but is sacrificing to take hold of exceptional opportunity in the East.

$900, Confectionery, elegant mission fountain; rent $25; 2½ years' lease; average daily sales for year, $17.50; 50 per cent, net profit and up to double in large part; from noon to 10 p. m. If you are expecting to engage in business, it will pay you to come in and talk it over with us. HOLLISTER & WEAVER, 362 S. Broadway.

A FINE LAUNDRY CLOSE IN WITH 7 years' lease that cost $25,000 to equip. This is actually a bargain and up to date in every way.

Cigar stand in one of the best hotels with 3 years' lease and making money, all the time.

We also have a good mercantile business that is clearing $200 a month and is a sure bargain at $1500; we have some others without fail if you want something good.

TALBOT & BLACK, 220 H. W. Hellman Bldg. Home A4629. 14

$00 PER CENT. PROFIT—PARTY WANTED with small capital to put on the market, through the Pacific States, a new invention, one of the greatest life and property savers ever invented in the carriage line. Insurance companies report 125,000 horses killed and 125,000 injured every year by horses alone. This invention is capable of preventing all this suffering and loss of property. Attachable to any carriage; cheap, durable, handy; 10,000 in use in the East. No experiment. Address G, box 104, TIMES OFFICE. 14

CAFE AND RESTAURANT IN THE heart of the city; cash or trade; cheap, on account of the parties wishing to return to their home in San Francisco. Cafe and restaurant is complete and the only one in the city of Glendale, six miles from Los Angeles and is now paying and business increasing. This is a chance seldom offered. The whole can be bought, if bought at once, for $400 cash. HURTT & ROGERS, Watson Block, Glendale.

FOR SALE—

GRASP THIS OPPORTUNITY.

To invest with some honest men. In one of the best proven money making and manufacturing world today. The first plant to be built in the west is about to begin operations.

It will pay you handsomely.
See E. L. HOPPER & SON,
402-4 Laughlin Bldg.

FOR SALE—LUNCH COUNTER, BUILDING and fixtures, clearing $100 per month, rent $25, owner going to Arizona, price $350. For sale—Mercantile stock of groceries, fruits, groceries, and ice cream parlor, close in, clearing $125 per month, owner overworked and doctor says must rest, price $950, rent $20 with lease. CLARK, 702 S. SPRING. 14

FOR SALE—AT INVOICE, SMALL BONUS, everything new and clean; fine location, right by the side of large school, good trade; stock consist of school supplies news, cigars, fruit, candy, ice cream, cold drinks, shelf groceries, steam table, cheap rent, living rooms, open all day Sunday, OWNER, 2815 San Pedro st. 14

FOR EXCHANGE—$3000.

Grocery stock for cottage or other good property; it is A-1, with a good cash trade and a money-maker; owner wants to retire, we can exchange your property for you.

RULE & SONS CO., Rooms
305 Grosse Bldg., cor. 6th and Spring sts.
WM. HEMPHILL, Mgr. House & Lot Dept. 14

FOR SALE—AND EXCHANGE.

2 business opportunities, one of which might appeal to you; grocery stock, $2000, will consider cottage or acreage, close in; $3000 furniture and house furnishings, will put in cash, investigate. RULE & SONS CO., 305 Grosse Bldg., corner 6th and Spring. Wm. Hemphill, Mgr. Business Opportunities. 14

WANTED—PARTY CAPABLE OF MANaging department in rapidly growing brokerage corporation, establishing real estate and mining departments, either position open to right man, only limited amount cash required. Want services. CALIFORNIA-EASTERN SECURITIES CO., 20 Delta Bldg. 423 S. Spring. 14

BUSINESS CHANCES—Miscellaneous.

FOR SALE — WHOLESALE AND RETAIL fuel and feed business; we will sell this business for just what it is worth, $700; the present owner wishes to retire from business and will give the purchaser of the business a 5 years' lease of the whole property for $100 a month rent, the lease covers large steel warehouse, new, and several other store houses; large 20-stall barn, a fine office and lot 50x150 feet; this business is doing from $500 to $6000 a month, and is one of the best of its kind in the southwest. We are sole agents.
Investment Department No. 1,
JONES & RYDER LAND CO.,
218 W. Third st.

For sale—We have two splendid bargains in restaurants, one for $500 cash, and one for $900, one-half cash, balance long time.
Investment Department No. 1,
JONES & RYDER LAND CO.,
218 W. Third st. 14

For sale—Dry goods business at invoice; second best part of city; has a good established trade; rent only $25 per month; with a good lease. Will invoice about $2000; good reason for selling.
Investment Department No. 1,
JONES & RYDER LAND CO.,
218 W. Third st.

For sale—Cigar and tobacco business at a bargain, one of the best close-in stands in the city; a money maker; will sell this business for $150 cash. This is an up-to-date, first-class cigar stand, has a 3 years' lease at $50 per month rent, including lights and awning. Will not to the owner over $125 a month. We are sole agents.
Business Chance Department No 1.,
JONES & RYDER LAND CO.,
218 W. Third st.

For sale—Dairy business; this includes 14 good cows and 1 yearling heifer and good horse, harness and wagon and milk cans and bottles; purchaser can have free use of 2 acres of land, with plenty of water, good corrals and everything that goes with the business. Located within 10 minutes' ride of our office. Can be purchased for $600 cash if sold Monday.
Investment Department No. 1,
JONES & RYDER LAND CO.,
218 W. Third st.

For sale—Rooming-house. We have a splendid 16-room rooming-house, well located, close in, on S. Figueroa st., for $800; all filled; will clear $90 a month after the rent and expenses are paid. This is a bargain.
Investment Department No. 1,
JONES & RYDER LAND CO.,
218 W. Third st. 14

I OWN FIVE BROAD PATENTS, PROCESS and constructive, which entirely cover a new art, the conversion of music and harmonics into electro-magnetic vibrations and passing them through the human organism, the sounds being in direct or vibratory contact at any distance away from the source of musical generation. This process has been tested and proven to be an immediate deadener of pain, and of the greatest benefit for any disease, its effects being felt at once. These methods and devices can be used in sanitariums, cities in the same manner as the telephone. A central office, and music transmitted, heard and felt by each subscriber at their homes. Some more are also adapted to be used for exhibition purposes of the vaudeville stage, others are specially adapted to commercial business. I am already fixed to manufacture these, but desire to interest one or more parties with money who will push their commercial exploitation in this and foreign countries. Address 808 MAIN ST., Long Beach, Cal. 14

FOR SALE—

COUNTRY STORE.
COUNTRY STORE.
COUNTRY STORE.
ABOUT $5000.

Present owner 7 years has drawn $2000 a year from business, and only sees the store once a year; will rent real estate for $25 a month, or $300 a year. The best store in the State; 40 miles out.

COUNTRY STORE.
COUNTRY STORE.
COUNTRY STORE.
W. H. CHANDLER,
421 Citizens' Bank Bldg. 3rd and Main sts. 14

FOR SALE—$2000

DRUG STORE.
THE VERY BEST
UPTOWN CORNER
IN THIS CITY.
OWNER RETIRING ON EASY STREET
FROM THIS STORE.
WORTH THOROUGH INVESTIGATION.
PARTICULARS AT
ROOM 311, STIMSON BLOCK. 14

FOR SALE — 606 S. ALVARADO, OPPOsite Westlake Park, established 16 years; best outside corner in the city; ice cream, confectionery, cigars, tobacco and notions; elegant soda fountain; this business can be doubled the city to open nice restaurant; no competition; business complete with 16-room furnished flat, which almost pays the rent; the best reasons for selling; price $4200; terms. 14

FOR SALE — ON BROADWAY, CIGAR STORE IN GOOD LOCATION, 2-YEAR LEASE. SEE QUICK IF YOU WANT A GOOD PAYING BUSINESS.
JUST THINK OF IT.
J. S. UNDERWOOD & CO.,
SOLE AGENTS.
617 GROSSE BLDG, SIXTH AND SPRING. 14

FOR SALE—
ONE OF THE BEST BILLIARD HALL AND CIGAR STORES IN THE MOST PROSPEROUS CITY IN THE SAN JOAQUIN VALLEY; ON EASY TERMS AS LONG ESTABLISHED. PRESENT OWNER GOT RICH IN IT. APPLY AT 311-312 STIMSON BLOCK. 14

A GOOD RELIABLE BUSINESS MAN wanted to take an interest of from $5000 to $10,000 in a manufacturing business with an established trade all over the United States and in foreign countries; no better and reliable chance can be found with a continually increasing trade. Address F, box 177, TIMES OFFICE. 14

INVEST A SMALL AMOUNT IN ONE OF the leading hotels in the city, make it your home and participate in the earnings; centrally located, new, elegantly furnished and up to date; large front rooms with bath, $25. For full particulars address G, box 171, TIMES OFFICE. 14

TEN MINES, ONE GROUP, FROM WHICH half a million dollars has been mined; U. S. patented; Grass Valley, Cal.; ore averaged $20 per ton; now operating; shaft down between two known rich shoots; will soon drift; want 2 parties take each 5000 shares, ground floor. Address B, box 38, TIMES OFFICE. 14

FOR SALE—BUSINESS PROPERTY.
I WILL C. PRATHER.
An A1 delicatessen store and home bakery and want satisfaction guaranteed or no sale; price $2750 cash; worth $4000.
I WILL C. PRATHER.
A first-class grocery store and another grocery store for $650 cash; and another grocery store for $1500 cash; and another grocery store that is an exceptionally good money maker. Price $2000 cash.
I WILL C. PRATHER.
A large grocery store, close in, a dandy; no delivering, no soliciting, rent $150 a month, sales for $500; employs 3 people, sales amount to $2000 a month, averaging 35 per cent. profit.
I WILL C. PRATHER.
Restaurant. A dandy for the price, $800, cash, $300 mortgage. This is paying.
I WILL C. PRATHER.
Trunk factory; wanted a partner with $4000; have to be used in extending the business; 1 year's lease; owns other property, wants to build a home. This is a rare opportunity for a good man who means business.
I WILL C. PRATHER.
Automobile garage. This is a rare opportunity to make money. Receipt in September $1100. Established trade, good lease, making money, only $3000 to handle it. This is a bargain.
WILL C. PRATHER & CO.,
(Formerly Fernando & Prather.)
Suite 316 Citizens' Nat. Bank Bldg. 14

FOR SALE—
BY JONES & RYDER LAND CO.,
Delicatessen and bakery, profits for past month $300, 6 MONTH'S lease, part cash, or will exchange for real estate.

ELEGANT SODA FOUNTAIN OUTFIT, tables, chairs, invoice about $2000; rent $60; sublets half of store for $175.

RESTAURANT.
10-year lease; $90; seats for 70; doing a profitable business, part cash, balance to suit, $1200.

Furniture of 16-room house, close in; good lot, sublets 4 rooms $25 a month; rent $45.

Corner house; new furniture; every room rented SINCE MARCH; rent $175; 3 years' lease; $2000 cash, balance $50 month.

Elegant confectionery, ice cream and lunch room; seat 150; 3 years' lease; rent $250 per month; $600 cash, balance real estate; invoice $15,000; profits from $500 to $700 a month; reasons for selling, this stock is worth $1500.

FOR SALE—BAKERY ROUTE, GOOD proposition; good horse and new bakery wagon; will sell cheap or trade for property. Address H, box 164, TIMES OFFICE.

WANTED—PARTNER, LIGHT WORK; $30 to $40 week; no position; no capital required; price $600, part cash. 20 BROADWAY.

FOR BARGAINS IN REAL ESTATE, mining property, call at 311 H. W. Hellman Bldg. THE SEARCHLIGHT MINES AND REALTY CO., room 14, 26 Broadway. 14

FOR SALE—
W. J. POWER & CO.,
Grocery store, southwest, located in one of the best residence districts, drug store and meat market in same building, fresh, clean stock throughout, doing a cash business; horse and wagon; now is the time to buy this store, owner is sick, invoice about $1500.

ANOTHER.
FINE GROCERIES, excellent location for the business; center of a popular rooming-house district; good trade; stock and fixtures in fine condition; neat paying part market in connection; horse and wagon; price $1500.

GROCERY STORE; NORTHWEST.
Fine line of groceries, some notions, stationery and school supplies; good fixtures, horse and wagon; this is just the kind of a store to make business lively, and it is making money as you will see by the books about sale, only $1000. Inquire at once.
"SEE US FOR BARGAINS."
Home A6246; Main 6511. 14

FOR SALE—
WHOLESALE CRACKER AND CANDY ROUTE.

ONE AGENCY REPRESENTING SEVERAL LARGE EASTERN WHOLESALE MANUFACTURING HOUSES, ALL CASH OR CONSIGNMENT; only one in this city; PAIR OF HORSES AND WAGON IN THIS ROUTE. Purchaser can work with owner for time, if desired, and be introduced and thus but an experienced need apply. The owner has muscular trouble and must give up the business. We guarantee a very good profit of over $200 a week and can be demonstrated by an active, steady man. Sole Agents,
INVESTMENT DEPARTMENT 2
JONES & RYDER LAND CO.,
218 West Third st. 14

IF WE WANT TO KNOW HOW TO TEST DIAMONDS, SAPPHIRES AND OTHER GEMS WHEN IN THE ROUGH, AND WHERE TO FIND THEM
READ THE NEW BOOK
"HOW TO BECOME RICH."
PRICE 50c.
ON SALE AT
JONES BOOK STORE,
256 W. FIRST ST.
WARD'S BOOK STORE,
BROADWAY
AND
SECOND
STS.
241 S. MAIN ST. 14

FOR SALE—
BY JONES & RYDER LAND CO.,
Delicatessen and bakery, profits for past month $300, 6 MONTH'S lease, part cash, or will exchange for real estate.

ELEGANT SODA FOUNTAIN OUTFIT, tables, chairs, invoice about $2000; rent $60; sublets half of store for $175.

RESTAURANT.
10-year lease; $90; seats for 70; doing a profitable business, part cash, balance to suit, $1200.

Furniture of 16-room house, close in; good lot, sublets 4 rooms $25 a month; rent $45.

Corner house; new furniture; every room rented SINCE MARCH; rent $175; 3 years' lease; $2000 cash, balance $50 month.

Elegant confectionery, ice cream and lunch room; seat 150; 3 years' lease; rent $250 per month; $600 cash, balance real estate; invoice $15,000; profits from $500 to $700 a month; reasons for selling, this stock is worth $1500.

FOR SALE—BAKERY ROUTE, GOOD proposition; good horse and new bakery wagon; will sell cheap or trade for property. Address H, box 164, TIMES OFFICE.

WANTED—PARTNER, LIGHT WORK; $30 to $40 week; no position; no capital required; price $600, part cash. 20 BROADWAY.

FOR BARGAINS IN REAL ESTATE, mining property, call at 311 H. W. Hellman Bldg. THE SEARCHLIGHT MINES AND REALTY CO., room 14, 26 Broadway. 14

FOR SALE—
W. J. POWER & CO.,
Grocery store, southwest, located in one of the best residence districts, drug store and meat market in same building, fresh, clean stock throughout, doing a cash business; horse and wagon; now is the time to buy this store, owner is sick, invoice about $1500.

ANOTHER.
FINE GROCERIES, excellent location for the business; center of a popular rooming-house district; good trade; stock and fixtures in fine condition; neat paying part market in connection; horse and wagon; price $1500.

GROCERY STORE; NORTHWEST.
Fine line of groceries, some notions, stationery and school supplies; good fixtures, horse and wagon; this is just the kind of a store to make business lively, and it is making money as you will see by the books about sale, only $1000. Inquire at once.
"SEE US FOR BARGAINS."
Home A6246; Main 6511. 14

FOR SALE—
WHOLESALE CRACKER AND CANDY ROUTE.

ONE AGENCY REPRESENTING SEVERAL LARGE EASTERN WHOLESALE MANUFACTURING HOUSES, ALL CASH OR CONSIGNMENT; only one in this city; PAIR OF HORSES AND WAGON IN THIS ROUTE. Purchaser can work with owner for time, if desired, and be introduced and thus but an experienced need apply. The owner has muscular trouble and must give up the business. We guarantee a very good profit of over $200 a week and can be demonstrated by an active, steady man. Sole Agents,
INVESTMENT DEPARTMENT 2
JONES & RYDER LAND CO.,
218 West Third st. 14

IF WE WANT TO KNOW HOW TO TEST DIAMONDS, SAPPHIRES AND OTHER GEMS WHEN IN THE ROUGH, AND WHERE TO FIND THEM
READ THE NEW BOOK
"HOW TO BECOME RICH."
PRICE 50c.
ON SALE AT
JONES BOOK STORE,
256 W. FIRST ST.
WARD'S BOOK STORE,
BROADWAY
AND
SECOND
STS.
241 S. MAIN ST. 14

BUSINESS CHANCES—Miscellaneous.

A RESPONSIBLE BUSINESS MAN OFFERS for sale a staple business to which he cannot give personal attention, and wishes to sell; one man can manage it and make a good salary and from 25 per cent. upon his capital; a staple article, a necessity is handled and the supply is contracted for at a lower price than any competitor can get; one-tenth of cash sales, balance on 30 days' time; present business is half large; than last year and growing; purchaser can share office with present owner who continues at present location in other lines; about $800 is needed to purchase and continue the business, and no previous experience is necessary, as Purchaser will be fully instructed in all details; this is an unusually good opportunity for one who wishes to get into business, and a stranger could handle it in short time; drifters and those without sufficient capital please don't answer as fullest explanations and every opportunity for investigation will be given and the only time is valuable. Address G, box 177, TIMES OFFICE. 14

I WANT A MAN WITH $425 TO TAKE full charge of A No. 1 cigar stand in a very prominent location in city; money maker; excellent retail and box trade; taking daily from $10 up; well stocked in every department; $25 per week; laundry agency that pays the rent and over; long lease. For information call to 312 GROSSE BLDG., corner Sixth and Spring sts., from 9 to 12, 1 to 5. 14

FREE RENT—
DENTIST, PHYSICIAN,
MILLINER AND STUDIO.
I will give from 2 to 3 months absolutely free rent of elegant modern rooms in my handsome new building, to the above lines of business, to assist in permanently locating same in this city. Address P.O. BOX 224, Hollywood, Cal. 14

$3000—FOR PROVEN INDUSTRIAL STOCK of this city; one of the finest investments we have presented; is how paying 1 per cent. a month in dividends and adding to its surplus; no gas quick. EDWARD E. SILENT & CO. 214 W. 3rd st. 15

RESTAURANT; SEVERAL GENUINE bargains. Fine Cafe Luncheon, sell all $1000, another sacrifice $700; another, nicely fitted place, clears over $400 monthly, sell half interest $2500; elegant paying old stands. See PHOENIX, 302 Grant Building.

FOR SALE — REAL ESTATE BUSINESS. Well established and best location on Central ave., the coming business thoroughfare of Los Angeles. Property changing hands every day and the coming season promises best in city's history. Here is a bonanza for a hustler. PHONES B5009; SOUTH 4090. 15

CIGAR STAND FOR SALE; PRICE $200; splendid location; stock of cigars and tobaccos; this place clears $100 per month; rent $20 monthly, long lease; owner will take $100 cash, balance monthly payments. Call 255 S. HILL ST., room 1. 14

FOR SALE OR EXCHANGE—HAVE CITY income and residence property up to $25,000, clear, to invest in good business up to $75,000, and put in other good securities or assume. TRACY & COMPTON, 230 Copp Bldg., 218 S. Broadway. Both phones. 14

FOR SALE—BEST CLEANING AND DYEing works in Redlands, controlling the cream of the business, will pay out in two years, besides $75 per month for you as manager, price $1250. ANDERSON & ASHER, Redlands, Cal. 14

FOR SALE—SMALL BUSINESS, CLEARING $75 a month, three hours work to memorograph a daily list. Excellent opportunity for lady; must sell this week; price $400 cash or a lot. Apply to F. BOEGLE, room 404 Chamber of Commerce.

FOR SALE—OR EXCHANGE—FOR DESERT business like Barstow, a grocery on good corner in Los Angeles, with lease of years; value $4000; will invoice less. Address G, care corner grocery, East 3th and Santa Fe ave., Los Angeles. 14

WANTED—MAN TO TAKE CHARGE OF new soft furnishings and clothing department in an up-to-date department store, about 30 miles from Los Angeles; one who can invest some money. Address F, box 167, TIMES OFFICE.

FOR SALE — $10,000; GILT-EDGE INVESTment. U. S. patent on very attractive and useful household article, five years to run on royalty; 1-4 cash, balance ½ royalties until paid; strictest investigation courted. 505 CHAMBER OF COMMERCE.

START MAIL ORDER BUSINESS; SELL goods by mail; cash orders; big profits; conducted by anyone anywhere; our plan positively successful; absolute satisfaction guaranteed; write for free book. CENTRAL SUPPLY CO., Kansas City, Mo.

DRUG STORE FOR SALE—
Close-in corner, very low rent; 5 years' lease; modern furniture; good fountain, complete, stock, store and location first class; price $2500. See owner. Address E, box 139, TIMES OFFICE.

$1500—FOR SALE, CORNER GROCERY store, fine location, fresh clean stock; good paying business, $300 daily; can be made to make this business more than double this winter. Come and investigate. 18TH ST. and CENTRAL AVE.

FOR SALE OR EXCHANGE, SNAP, nicely furnished cafe with license; elegant business location; old, reliable stand; owner very ill; will sacrifice, $2250, on time, or will trade for real estate; investigate quick. Address OWNER, H, box 127, Times Office. 14

AN OLD ESTABLISHED CORNER GROcery doing a good business can be bought cheap if taken at once; owner is interested in other business and will sell at a sacrifice or will exchange for something of equal value. See owner, 9TH AND CENTRAL. 14

FOR SALE—
CORNER GROCERY, $1000.
4 living-rooms, rent $15; 3-year lease, $20 a day trade; lease worth price.
W. H. CHANDLER,
421 Citizens' Bank Bldg., 3rd and Main sts. 14

MANUFACTURING BUSINESS, ENGAGED in the production of staple product; daily output over $200; large profits; practically no competition; one partner retiring; only $4500 required; snap. WHIPPLE, 404 Los Angeles Trust Bldg.

OPPORTUNITY MAKE FORTUNE; WANT some one $150 to pay expense incorporating mining company; have good mine; will give right party $6,000 shares in the new company, chance of lifetime. P.O. BOX 222, Station D.

WHOLE OR HALF INTEREST IN MANUfacturing business of staple articles at good profit, sold to consumers, to which can be added fine retail business; will bear closest investigation; $2000 for half interest. Principals only. Address H, box 55, TIMES OFFICE.

IF YOU HAVE $1000, HAVE GOOD REFERences and understand poultry, I have a like amount to open a poultry supplies and incubator store in center of town with cheap rent; principals only. Address H, box 66, TIMES OFFICE.

WELL-ESTABLISHED BUSINESS THAT will clear you over $100 per month; can be had at your own price if you have cash, or I must leave city; investigate if you want a snap. See HUNTER, 204½ S. Broadway, room 3. 14

FOR SALE—CIGAR STAND, $200. FIXTURES AND STOCK INCLUDED. ADJOINING SKATING RINK. GOOD PAYING BUSINESS. SEE FARRINGTON.
WESTERN REALTY AND INV. CO., INC.
494 SOUTH HILL ST. 14

WANT TO MEET A PARTY WITH $5000 TO $20,000 to take interest in a good, safe, paying manufacturing business. Just started. Whether you are from Missouri or not, would like to show you. Address H, box 32, TIMES OFFICE. 14

$300—LADY OR GENT; HALF INTEREST in economic, exclusive manufacturing. Personal attention unnecessary; big profits, quick organization; orders waiting; clean business; upright methods. Address H, box 184, TIMES OFFICE. 14

WANTED—HAVE HAD LONG EXPERIence in general merchandise business in mining camps. Am now looking for location in prosperous camp. Will consider deal in partnership. Address H, box 142 TIMES OFFICE.

DO YOU WANT A GOOD BUSINESS BY the sea? If so, write to me; fine grocery, dry goods and notions, bakery; just the place to make money; will take part in exchange for Los Angeles property. BOX 246, REDONDO, CAL. 14

FOR SALE—OR WILL EXCHANGE FOR lots, grocery store, close in on Central ave.; cash sales $50 per day, nice clean stock, fine location, owner has interest, in mine must leave in few days, price $1200, rent with lease $45. 14

FOR SALE—PORTRAIT STUDIO, UNEXcelled location, equipment complete, including fine printing and finishing rooms, business well stand full investigation, price $3000. Further particulars of this exceptional offer write G, box 140, TIMES OFFICE. 14

THE GENERAL AUDIT COMPANY OPENS books, and audits accounts; organizes and incorporates companies; assists in procuring capital and furnishes legal advice on most reasonable terms. GEORGE S. BRISBI, secretary. 609 Pacific Electric (Huntington) Bldg.

FOR SALE—I HAVE ABSOLUTELY THE biggest cash offer offered, for a party, for $1500 cash. This property is in Ocean Park, but any one who has the cash and investigates this will buy. Must sell by Wednesday; for time to look with agents. Address J, box 79, TIMES OFFICE. 14

$300 SNAP; FULLY EQUIPPED, LITTLE restaurant, Ocean Park; cash register, range, counters, dishes, cheap rent; party must sell. See me at once if you want a bargain. WM. J. WELSHANS, 604-7 Bryson Bldg. 14

BARBER SHOP; GRAND UP-TO-DATE fittings opposite large newspaper on Broadway. Never clears less $150 monthly. Owner going to New York; sacrifice; $1250. See PHOENIX, 302 Grant Building.

FOR SALE — A SWELL CAFE WITH A beer and wine privilege; no license, in a city town of 3,000 population; this is a money getter right from the start. Address box 9, TIMES OFFICE, Pasadena.

FOR SALE — TAILOR STORE UNDER HOtel, doing good business; price reasonable. C. G. ELSON, General Delivery. 14

BUSINESS CHANCES—Miscellaneous.

W. J. POWER & CO.—
For Exchange—Modern 6-room cottage, bath, gas, fine mantel, tinted walls, large lot, nice lawn, improved street; worth $2250 cash; will consider grocery store to the amount of $1500, balance easy terms.

ANOTHER ELEGANT 6-room cottage, all modern, fine location, $2250; want grocery store, invoice about $1500. ALSO three fine lots in city, $1250 each; one large lot Redondo, $1500; two lots, Westgate, $500 each; one in Ocean Park, $450; exchange one or all for grocery stock.

"SEE US FOR EXCHANGES."
142 S. BROADWAY. Home A1946, Main 2651. 14

CIGAR STAND—
$5.00—A snap; rent $50; lease 3 years.

GROCERY STORE.
$2250—Best in southern section of city; splendid business, established 15 years; a sure fortune to right man.

$7500—This is located in most thickly-populated part of city, and doing a cash business of $2000 per month. Stock will invoice $2200. See this at once.

HEBER & COOPER.
15 111 S. Broadway.

FOR THE FOLLOWING SNAPS
SEE
BLANK & STERN,
114 W. Third st.

$850 buys a fine cigar stand, clearing $50 per week.

$12,000 buys a hardware business, clearing $1000 per month.

$500 wanted in a certain line of business that will clear $200 per month.
BLANK & STERN,
14 114 W. Third st.

FOR SALE—HERE IS ONE OF THE BEST chances to get into the grocery business with very little money. An established store close in on West Seventh street, doing a fine business; $400 buys. The fixtures and stock will be sold at invoice; stock will invoice about $1200, but can be reduced; rent $65 mo.; yearly lease. See us at once about this for stock is being moved if not sold. EQUITABLE INVESTMENT CO., (inc.) 232-33 Citizens' National Bank Bldg. Phone 4208. Main 6785.

FOR SALE—A FINE CORNER GROCERY, fruit, vegetables, cigars and tobaccos, including all fixtures for market, this is well located, cheap rent, 1½-year lease; price $1850, just half what it is worth. Act quick. Proprietor unable to attend to it.
ANGELUS REALTY CO.,
218 Delta Bldg., 424 S. Spring. Home P 2080. 14

FOR SALE—AT A GREAT BARGAIN, MEAT MARKET, FINE REFRIGERATOR, SCALES, ALL TOOLS AND FIXTURES, HORSE AND WAGON, FINE LOCATION, VERY LOW RENT, A LITTLE MORE THAN 40 CTS. ON THE DOLLAR WILL GET THIS FINE BUSINESS.
J. W. DOLAN LAND CO.,
15 212 GRANT BLDG., 4TH AND BDWY.

FOR SALE—
Rooming-houses from $350 to $4600; close in; also cigar stands at invoice price.

WILL S. WHITE,
235-212 Byrne Bldg.
With J. W. Cunningham & Co. 14

$350—THE UP TO DATE
STORE,
2827 SAN PEDRO ST.
Owner being called East suddenly, forces him to throw this, biggest in real estate sacrificed in Los Angeles on the market. Don't go to sleep over this; if you are looking for a good live investment, act quickly, as this offer will not be made again. 14

FOR SALE—FOR SMALL AMOUNT OF money, strictly first-class, profitable business that will surely grow and is now paying large dividends; investigate at once; means something permanent, profitable and pleasant. Address F, box 159, TIMES OFFICE. 14

A GOOD SALESMAN WHO CAN INVEST $2000 or more in wholesale manufacturing business, well advertised, good profits; can obtain ground-floor interest; money for extension of business, which is unlimited. Address if prefer office work and competent, can change about that way; principals only. Address H, box 56, TIMES OFFICE. 14

FOR SALE — OR EXCHANGE — PHOTOscope; a machine that takes your picture and finishes it in one minute. This is a money-maker, and will be sold at a bargain, or exchange for what have you. Phone P 7421; Broadway 5171. 529 MASON BLDG., 4th and Broadway. 14

FOR SALE—OWING TO SICKNESS, I AM obliged to sell my grocery business, horse and delivery wagon, $1450 takes it, rent of store and cottage adjoining, every convenience, $25 per month, open for investigation. GOULD & BOLTON, Vermont and Vernon ave. 14

WANTED—PARTY TO INVEST IN CORporation and take active interest where large salary is assured. Business first-class. Established several years. Additional capital required for extension. Address G, box 83, TIMES OFFICE. 14

FOR SALE—REAL ESTATE BUSINESS. Well established and best location on Central ave., the coming business thoroughfare of Los Angeles. Property changing hands every day and the coming season promises best in city's history. Here is a bonanza for a hustler. Phone B5009; SOUTH 4090. 15

FOR SALE—MILLINERS ATTENTION; AS I am leaving the city, I will sell my millinery store at your own price. This is a fine location and cheap rent, established 18 months, doing good business. Call at 850 CENTRAL AVE. Home 2878. W. J. BURT, 424 Byrne. 14

WANTED—GOOD HUSTLER WITH $3000 for half interest in a substantial, new business; city; must have ability to manage office or goods now in demand; no whemes, but legitimate; will bear strict investigation. Write for interview. No time for idlers. Address H, box 197, TIMES OFFICE. 14

FOR SALE—MARKET IN SMALL town, $250; also market in Los Angeles, half interest, $500; also fixtures of all kinds to open a new shop. Don't forget me when you want fixtures. Remember that we make to order Gowns, Coats, Aprons, etc.
H. EMIL KIRCHNER, 126 S. Main st.

FOR SALE—FOR $1100, HALF INTEREST IN business doing $4000 per month; incoming man to take entire charge; salary $100 per month. Address H, box 197, TIMES OFFICE. 14

WHOLE OR HALF INTEREST IN MANUfacturing business of staple articles at good profit, sold to consumers, to which can be added fine retail business; will bear closest investigation; $2000 for half interest. Principals only. Address H, box 55, TIMES OFFICE.

IF YOU HAVE $1000, HAVE GOOD REFERences and understand poultry, I have a like amount to open a poultry supplies and incubator store in center of town with cheap rent; principals only. Address H, box 66, TIMES OFFICE.

WELL-ESTABLISHED BUSINESS THAT will clear you over $100 per month; can be had at your own price if you have cash, or I must leave city; investigate if you want a snap. See HUNTER, 204½ S. Broadway, room 3. 14

FOR SALE—CIGAR STAND, $200. FIXTURES AND STOCK INCLUDED. ADJOINING SKATING RINK. GOOD PAYING BUSINESS. SEE FARRINGTON.
WESTERN REALTY AND INV. CO., INC.
494 SOUTH HILL ST. 14

WANT TO MEET A PARTY WITH $5000 TO $20,000 to take interest in a good, safe, paying manufacturing business. Just started. Whether you are from Missouri or not, would like to show you. Address H, box 32, TIMES OFFICE. 14

$300—LADY OR GENT; HALF INTEREST in economic, exclusive manufacturing. Personal attention unnecessary; big profits, quick organization; orders waiting; clean business; upright methods. Address H, box 184, TIMES OFFICE. 14

WANTED—HAVE HAD LONG EXPERIence in general merchandise business in mining camps. Am now looking for location in prosperous camp. Will consider deal in partnership. Address H, box 142 TIMES OFFICE.

DO YOU WANT A GOOD BUSINESS BY the sea? If so, write to me; fine grocery, dry goods and notions, bakery; just the place to make money; will take part in exchange for Los Angeles property. BOX 246, REDONDO, CAL. 14

FOR SALE—OR WILL EXCHANGE FOR lots, grocery store, close in on Central ave.; cash sales $50 per day, nice clean stock, fine location, owner has interest, in mine must leave in few days, price $1200, rent with lease $45. 14

FOR SALE—PORTRAIT STUDIO, UNEXcelled location, equipment complete, including fine printing and finishing rooms, business well stand full investigation, price $3000. Further particulars of this exceptional offer write G, box 140, TIMES OFFICE. 14

THE GENERAL AUDIT COMPANY OPENS books, and audits accounts; organizes and incorporates companies; assists in procuring capital and furnishes legal advice on most reasonable terms. GEORGE S. BRISBI, secretary. 609 Pacific Electric (Huntington) Bldg.

FOR SALE—I HAVE ABSOLUTELY THE biggest cash offer offered, for a party, for $1500 cash. This property is in Ocean Park, but any one who has the cash and investigates this will buy. Must sell by Wednesday; for time to look with agents. Address J, box 79, TIMES OFFICE. 14

$300 SNAP; FULLY EQUIPPED, LITTLE restaurant, Ocean Park; cash register, range, counters, dishes, cheap rent; party must sell. See me at once if you want a bargain. WM. J. WEL

Classified Liners.

BUSINESS CHANCES—Miscellaneous.

HAVE A SPLENDID BUSINESS OPPORTUNITY for a man who can furnish at least $50,000 when necessary to handle same. Pacific Times answers; otherwise not. Address J, box 36, TIMES OFFICE. 14

FOR SALE—SMALL CORNER GROCERY. Pico Heights, with four good living rooms, rent $15. A snap this week. Address H, box 186, TIMES OFFICE. 14

HOME BAKERY AND DELICACY STORE for sale, fine location, good business, close to three leading schools, could put in light lunches. 2216 S. GRAND AVE. 14

WANTED—TWO OR THREE MORE PARties to join me in buying a fine piece of land to subdivide into small tracts for berries and truck land; near to town, plenty of water, fine land, good money maker. F. WHITSOW, 345 E. 27th. Phone South 2621. 14

$250—STATIONERY AND CANDY STORE, fine opening for small grocery business in connection with H. H. H. HEATH, 2314 S. Spring st. 14

GOOD, CLEAN, LONG ESTABLISHED business, pays $40 profit daily, will be sold immediately on account of ill health; stock and fixtures alone worth $21,000; everything goes this week for $15,000; $4000 down, big ance secured at 7 per cent. H. H. HEATH, 2314 S. Spring st. 14

UP-TO-DATE 4 ROOM FLAT, WALKING distance, $185; leaving city. H. H. HEATH, 2314 S. Spring st. 14

FOR SALE—GOOD WILL AND STOCK OF grocery stock, about $6000, in booming suburban town, genuine bargain. Address P, box 156, TIMES OFFICE. Also bakery with residence. NO AGENTS. 14

FOR SALE—$250 BUYS EXCELLENT business, good reasons for selling. Address G. box 8, TIMES OFFICE. 14

FOR SALE—GROCERY STORE, ONE OF the very best stores in the southwest, rent $20; sales $45 daily; on accomtof death of owner must sell at once. This business never offered for sale before, will sell at invoice and discount fixtures. Price about $1700. FLICK & GEORGE, exclusive agents, 212 Mercantile Place. 14

FOR SALE—STAND ON BUSIEST PART OF Broadway, handling periodicals, magazines and novelties. Inquire 1291 E. 28TH ST. 14

FOR SALE—SUMMER RESORT HOTEL, Santa Cruz Co., beautiful grounds (6 acres,) most sightly location; an excellent investment in the most promising resort city in Northern California; price for 30 days, $25,000. Write for illustrated folder and particulars. Address J box 122, TIMES OFFICE. 14

SEVEN ROOMS, ELEGANT FURNITURE, all rented, $275 taken in this week. See H. G. KNOX, 214 North Broadway. 14

SALOON FOR SALE CHEAP, BEST BARgain in State; fine large stock, corner location, center city, large place; small cash will handle this snap. TUCKER & MARKS, 125 East 2d. 14

WANTED—TO MEET SEVERAL PARTIES with $500 cash, who can furnish $1000 more; will make big returns. I or I would not present it. No position goes with this. If you have $25, $50 or $100 that you can spare I will submit you particulars. Address J, box 118, TIMES OFFICE. 14

RESTAURANT FOR SALE, BEST cheapest bargain in city, cost $2000 26 days ago; will sacrifice if to suit purchaser on any terms possible, 3 years' lease, business location, central city, regular snap. Call TUCKER & MARKS, 125 East Second. 14

WANTED—RELIABLE PARTY TO BECOME interested in a splendid mining property; equipped with two-stamp mills and almost on a paying basis. Investment not necessary, but must be able to sell stock to carry on the work. Assays $5 to $100 per ton. Chance of a lifetime. Address J, box 135, TIMES OFFICE. 14

FOR SALE—ONE OF THE BEST MACHINE shops in the city. Modern, up to date and complete in every respect, 1-3 off for quick sale. Owner is compelled to make a trip. Terms to the right party. 224 CITIZENS' NATIONAL BANK BLDG. 14

FOR SALE—MEAT MARKET, ALSO FURniture of 3 living rooms, chickens, etc., at a bargain, by owner. Owner must leave city; no agents; low rent; good lease. Address J, box 152, TIMES OFFICE. 14

FOR SALE—IF YOU WANT TO BUY A grocery in good location, call at 1458 San Pedro st., you'll find a great bargain; owner sick; must sell at once; also horse and wagon cheap. MIKE SAPODY. 14

$200 BUYS HALF INTEREST MILK AND butter business; pays $90 month clear. 324 WRIGHT, 202 Byrne Bldg. 14

A MAN OF MUCH EXPERIENCE WOULD invest a few hundred dollars for half interest in good-paying restaurant. Address G, box 8, TIMES OFFICE. 14

BEST LOCATION IN CITY, OPPOSITE postoffice; suitable for bakery, barber, billiards or tailor, with living-rooms. 647 S. GRAND AVE. Rent $30 monthly. 14

FOR SALE — FIRST-CLASS 3-CHAIR BARber shop; bathroom with 6 tubs; sale or rent at reasonable price; fine location. 109 W. NINTH. 20

FOR EXCHANGE—A SPEEDY AND ATtractive driving mare, 7 years old, worth $200 cash, to exchange for lot or what have you? R. E. MUNCY, 406 Mason Bldg. 14

WANTED—NAMES OF CITIZENS WHO want justice done to the San Fernando Valley ranchers. JUSTICE, box 488, Station C, city. 14

FOR SALE—3 CHAIR BARBER SHOP, cheap, doing better than $40 per week; leaving city. Address H, box 163, TIMES OFFICE. 14

TO LET — A REAL ESTATE OFFICE, ground-floor proposition, 20x30; all furnished, ready to do business; with a good trade and could the books. 1031 E. MAIN. 14

WHOLE OR PART FURNITURE OF A closed big restaurant sold cheap, by owner. Write soon, BOX 5, VENICE, CAL. 14

WILL BUILD WAREHOUSE FOR RIGHT party on link between Santa Fe and Southern Pacific. Phone WEST 4635. 14

FOR SALE — FIRST-CLASS 3-CHAIR BARber shop, sale or rent at reasonable price; fine location. 109 W. NINTH. 18

FOR SALE—CHEAP SMALL RESTAURant, 303½ EAST 5TH ST. This will bear investigation. Price $125. 14

FOR SALE—SIGN SHOP, CHEAP; PROSpering beach city; no opposition. Address A, box 75, TIMES OFFICE. 14

FOR SALE—FIRST-CLASS DAIRY ROUTE, disposing of 125 gallons per day. Address E, box 84, TIMES OFFICE. 15

LUNCH COUNTER IN BEST LOCATION IN city; sell cheap. Call and see owner at 524 W. 7TH ST. 14

BAKERY ROUTE AND BIG DOING GOOD cash business; will give you a good deal. 1825 BRIDGE, 8T. 14

FOR SALE + ROOMING AND BOARDING house of 24 rooms, by S. GRAND, 217 Sotello st., cor. San Fernando. 14

FOR SALE—GROCERY STORE IN GOOD location, a bargain if sold soon. 29614, BROADWAY, room 8. 14

FOR SALE—LAUNDRY ROUTE, GOOD outfit, best laundry; will sell cheap if quick; investigate this. 1401 E. 4TH ST. 14

FOR SALE—BLACKSMITH SHOP, GOOD location; will sell cheap for cash. Call and see it. 1800 S. MAIN ST. 14

FOR SALE—BAKERY ROUTE, $300. APply owner, 324 N. BURLINGTON AVE., city, noon or evenings. 14

FOR SALE—BAKERY; GOOD BUSINESS and all store trade. PHONE SOUTH 4199. 14

OLD AND ESTABLISHED LAUNDRY route. Inquire 522 ALISO ST. or TEL. MAIN 3640. 15

FREE RENTAL TO JANUARY. STORES, $12, $20. E. 25TH, corner Slauson Junction car line. 15

FOR SALE—RESTAURANT, FINE TRADE 616 W. SIXTH ST. Don't call unless you mean business. 14

FOR SALE—BAKERY, DOING CASH BUSIness of $1000 a month; good location. Address 1719 E. NINTH ST. 14

TO LET—VALUABLE SPACE FOR OFFICE work or for a mercantile business. Call at 114 W. THIRD ST., Blank & Stern. 14

WHOLESALE BUTTER AND BUTTERmilk route for sale. Call at Gardena Creamery Monday, 201 E. NINTH ST. 14

$400 TAKES RESTAURANT, CORNER LOCAtion; low rent; snap if taken at once. THOMPSON, 224 S. SPRING, Room 428. 14

FOR SALE—AT A BARGAIN, THREE POOL tables, standard size. Almost new. FRANK LERCH, 131 HENNE BLK. 14

A CHANCE TO BUY FRESH-MADE PEAnut brittle at 3c a pound. All this week at 904 SPRING ST. 14

FOR SALE—BLACKSMITH SHOP CLEARing $150 a month; will sell at bargain. Address J, box 116, TIMES OFFICE. 14

FOR SALE—A SMALL GROCERY AND delicatessen store for man and wife; rent $18. 1238 E. 16TH ST. 14

WANTED — TO BUY, BAKERY OR LUNCH room or both. Address E, box 190, TIMES OFFICE. 14

FOR SALE—A WELL-LOCATED BAKERY doing counter business only. Call at 954 E. 57TH, corner Maple. 14

FOR SALE—BAKERY AND LUNCH ROOM, with oven, stock and fixtures complete, new place, long lease. Call 426 E. 5TH ST. 14

RELIABLE WORKING PARTNER TO TAKE half interest in a produce and grocery. Apply 429 W. SEVENTH. Part cash. 14

FOR SALE — BAKERY, WHOLESALE AND retail; doing good business. Address H, box 12, TIMES OFFICE. 14

FOR SALE —BAKERY ROUTE. APPLY 324 N. BURLINGTON AVE., noon or evenings. 14

FOR SALE—BAKERY ROUTE, Horses and wagon. 1094 TEMPLE ST. Price $300. 14

I. D. BARNARD, 128 SOUTH BROADWAY, will sell out your business for cash. 15

CIGAR STAND FOR SALE, BARGAIN; come see for yourself. 430 S. MAIN. 14

FOR SALE—CAFE AND RESTAURANT ON account of sickness. 814-816 E. FIFTH. 16

FOR SALE — RESTAURANT AT 1304 N. MAIN for $250. 17

BUSINESS CHANCES—Miscellaneous.

FOR SALE—A TEA AND COFFEE ROUTE. Address G, box 91, TIMES OFFICE. 14

FOR SALE—DRY CLEANING WORKS WITH established trade. 639 W. NINTH ST. 16

SWAPS—All Sorts.

FOR EXCHANGE—BRAND NEW ORIENT buckboard motor car; fine, easy, swift traveler; regular house price $425; will trade in on auto or for equivalent value in something else; what have you? Address W. box 57, STATION C, city. 14

FOR EXCHANGE—I HAVE PAID $465 ON a 5-acre orange grove; balance of $510 due in small monthly payments; can take pozed-sion at any time; will sell or trade for lot near Los Angeles; team, diamond or what have you? Address H. box 111, TIMES OFFICE. 14

FOR EXCHANGE—FOR LUMBER, A 4 year old driving horse and bike buggy and pedigree Jersey cow, fresh or will sell; also Cocker spaniel puppy for light farm wagon. Call SUBURBAN HOTEL, Pasadena Short Line. 14

FOR EXCHANGE — ONE 29-ESG INCUbator, one 2-section out-doors brooder, both almost new, exchange for good runabout wagon or sell at a bargain. SAN GABRIEL REALTY CO., San Gabriel, Cal. 14

FOR EXCHANGE — I HAVE ENGRAVING machine (Rapid), as good as new, would trade for small gasoline engine. What have you? Address F, box 58, TIMES OFFICE. 14

FOR EXCHANGE—$250 EQUITY IN A WELL located lot for gents' tailoring or what have you. 203 SEVERANCE BLDG. Home 5428. 14

FOR EXCHANGE—$700 EQUITY IN TWO well located lots, will trade on or both, want runabout or what have you? HOME 5428, 203 Severance Bldg. 14

FOR EXCHANGE — WHAT HAVE YOU TO trade for a solid gold Knight Templar charm? Address H. box 47, TIMES OFFIC 14

FOR EXCHANGE — SNAP; ROOMING-house, 14 rooms, $140; want some cash, cottage, lot or what have you. HARTLEY, 156 N. Spring. Room 401. Phone 1102. 14

FOR EXCHANGE—OR SALE—$2500; STOCK of watches, optical goods, watch materials and tools; wholesale stock shipped here. PHONE WEST 2406. 14

FOR EXCHANGE — EQUITY OF $95 IN choice Oceanside lot, for lady's or gent's bicycle or anything that's worth it. JUDSON, 427 Chamber Commerce Bldg. 14

FOR EXCHANGE—A NEW HIGH GRADE upright piano for a lot; will pay difference, south or southwest preferred. PHONE SOUTH 5748. 14

FOR EXCHANGE—20 ACRES PROVEN oil land, between producing wells, famous Midway oil field; want something in or near Los Angeles; what have you? Address G, box 130, TIMES OFFICE. 14

FOR EXCHANGE — 15-ROOM LODGING house on Main near 3rd, rent $50; 2 years' lease; would exchange for larger house and ing; will sacrifice if to suit. DRAKE, 1234½ N. Spring. Tel. Home 2952. 14

FOR EXCHANGE—OR SALE, FURNITURE of a 9-room modern house on Figueroa st., walking distance; good condition; rent $30; income $35; value $500, or will exchange for small business in or near Los Angeles. Call or address Room 616, GERMAIN BLDG. 14

FOR EXCHANGE—$25 DISC GRAPHOphone with 24 10-inch and 4 12-inch records, for pony and cart suitable for lady to drive. 4147 MALLARD AVE. 14

FOR EXCHANGE—OR SALE, FINE EAST India bear skin, all marks; price $250. Call after 6 p.m., 318 N. PICKETT. 14

FOR EXCHANGE—WE WANT A GOOD horse and buggy or runabout; collector's size will trade a good piano for the right kind of outfit. GEO. J. BIRKEL CO., 345-347 S. Spring st. 14

FOR EXCHANGE—I HAVE SOME GILT edge mining stock to trade; will take real estate or automobile; what have you? This stock will bear the closest inspection and pays a dividend monthly, a year. Address G, box 141, TIMES OFFICE. 14

FOR EXCHANGE—$2000 BUSINESS FOR vacant lot on Long Beach line, GOVE, 225 S. Spring. 14

FOR EXCHANGE FOR A DOUBLE BED lounge; want kodak, chickens, go-cart or what have you? Also have a good shotgun, 18 gauge, strong shooter, for anything I can use. Call or address 2820 WESLEY PL. 14

FOR EXCHANGE—HAND-PAINTED CHINA for tailor suit or dressmaking, or what have you? Address J, box 96, TIMES OFFICE. 14

FOR EXCHANGE—6-ROOM COTTAGE, furnished, modern, close in; will consider lot, balance cash; 5 minutes' ride from Main st. Call Sunday or Monday. HOME 2719. 14

FOR EXCHANGE—GOOD 7-ROOM HOUSE and large lot in lively mining town in Northern California, clear of debts; value $1200; want land in Southern California. Address Box 422, OCEAN PARK, CAL. 14

FOR EXCHANGE—AN OLDS RUNABOUT, guaranteed to be in first class condition, for a clear lot for any kind of trade. F. J. McGREAL, 210 Mercantile Place. 14

FOR EXCHANGE—FINE TAILORING FOR a bicycle. 602 S. ALVARADO ST., tailor shop. 14

FOR EXCHANGE—$200 EQUITY IN LOT IN Florencita Park on Long Beach line for horse and buggy. Call rooms 19-20, 204½ S. Broadway. Home 6264. 14

FOR EXCHANGE—WILL EXCHANGE LAdy's or gent's tailoring for millinery, groceries, haberdashery, shoes or what have you? Address G, box 68, TIMES OFFICE. 14

FOR EXCHANGE—
WATKINS now has good clear stock for country property. Address H, box 161, TIMES OFFICE. 14

FOR EXCHANGE—5 ROOMS OF GOOD furniture for good horse and runabout or place worth $150. Call afternoons, 928 VALENCIA ST. 14

FOR EXCHANGE — PAINTING, PAPERing, tinting for horse, wagon, or what have you. 1132 W. 4TH ST.; phone West 2043 evenings. 14

FOR EXCHANGE — WILL EXCHANGE fresh made peanut brittle for legal tender all this week at 904 SPRING ST; 5c a pound. 14

FOR EXCHANGE—I WANT TO EXCHANGE small diamond stud, weight 1-8 karat, for larger one. Address H, box 14, WILSON MFG. Co., 324 San Pedro; upstairs. 14

FOR EXCHANGE—LOT, PIANO, CLOTHING, furniture, watch, or part pay on carpenter work or building. Address G, box 154, TIMES OFFICE. 14

FOR EXCHANGE — NEW WHEELER & Wilson or Singer sewing machine; what have you; machines rented, $1.50 month. 1401 E. 4TH ST. 14

FOR EXCHANGE—NEARLY NEW PIANO for good lot or diamonds; will pay cash difference if any. Address H, box 146, TIMES OFFICE. 14

FOR EXCHANGE—GENT'S FILLED CASE watch, want folding bed or good chairs; what have you? Address G, box —, TIMES OFFICE. 14

FOR EXCHANGE—GROCERIES FOR COLlectors' wagon. M. C. GRAY, 17th and Main. 14

FOR EXCHANGE—FAST PACING MARE for good lot; will pay cash difference if any. Address H, box 138, TIMES OFFICE. 14

FOR EXCHANGE—I WANT A GOOD PIANO in exchange for some good mining stock. Address H, box 91, TIMES OFFICE. 14

FOR EXCHANGE — A NEW $65 SINGER or Wheeler & Wilson sewing machine for a fair horse. 2265 CENTRAL AVE. 14

FOR EXCHANGE—I HAVE SOME GOOD clear stock to trade, for what have you? Address H, box 137, TIMES OFFICE. 14

FOR EXCHANGE — PAINTING AND DECorating; want real estate as part payment. Address G, box 106, TIMES OFFICE. 14

FOR EXCHANGE — PAINTING, PAPERhanging and tinting. E. H. CARPENTER, 525 Gladys ave. Tel. Main 4357. 14

FOR EXCHANGE — NEW $65 BICYCLE, (Racycle) for cow, chickens, turkeys or what else have you? HOME 6148. 14

FOR EXCHANGE—NEW $30 REGAL MANdolin for chickens, sewing machine or shotgun. Phone SOUTH 4298. 14

LIVE STOCK FOR SALE—Horses, Cattle, Mules, Etc.

FOR SALE—VERY FINE 4-YEAR-OLD colt; gentle for lady. Make fine surrey horse. 210 W. 9TH. Home 7802. 14

FOR SALE—GOOD YOUNG, SOUND SORREL mare, fine traveler, weighs 1000 lbs.; work or drives double or single. MRS. J. R. CUTTING, Monrovia. 14

FOR SALE—35 HEAD OF MULES FROM 1000 to 1200 lbs., from $125 to $250 a span; all in good condition. Just out of hard work. 553 CENTRAL AVE. 14

FOR SALE—DELIVERY OR EXPRESS team, weight 1050, single or double, good shape; team $135. Also double harness, $15. Call E. MAIN AND GRIFFIN AVE., or Phone East 228. 14

FOR SALE—SPAN 1200 LB. MARES, ALSO gelding 1250, mare 1400. All young and first class. 2822 E. 2ND. Phone D1054. 14

FOR SALE—YOUNG HOLSTEIN COW, fresh yesterday, big milker; also thoroughbred Jersey family cow, kind and gentle, very rich milker. 2822 E. 2ND. Phone D1054. 14

FOR SALE—TEAM WEIGHING 2800 LBS. matched bays, 5 years old. Wagon and harness, dump bed. No plug hunters. Call 418 E. 27TH. 14

FOR SALE—GOOD WORK HORSE, CHEAP. PHONE EAST 975. 14

FOR SALE—FINE BAY SURREY HORSE. Would take good saddle animal in exchange. Phone 25253, or call 1836 BONNIE BRAE. 14

LIVE STOCK FOR SALE—Horses, Cattle, Mules, Etc.

FOR SALE — AUCTION, 30 HEAD WORK mules, 20 head work horses, 2 head driving horses, Thursday, Oct. 18, 10 a.m., sharp, on the Moulton Ranch, 1 miles south of El Toro, on Santa Fe railroad, 12 miles southeast of Santa Ana. Take Santa Fe train leaving Los Angeles at 8:45 a.m. Teams waiting at El Toro. 30 head good work mules, from 900 to 1300 lbs. each, well matched spans, from 3 to 7 years old, all well broken.

20 head good work horses and mares from 1100 to 1400 lbs. each, well matched spans, from 3 to 8 years old, all well broken.

3 head driving horses, well broken.

Implements and Harness—7 McCormick mowers, hay rakes, 4 6-gang plows, 3 12-foot discs, 2 26-foot harrows, 4 3¼ Studebaker farm wagon, fifth chains, lead bars, 25 set chain harness and collars, 1 best combined side hill harvester, blacksmith tools, many articles too numerous to mention. I am quitting the ranch and will make a genuine clean-out sale, and everything will positively be sold to the highest bidder. No reserve or limit.

Terms—A credit of 6 months will be given on live stock and 9 months on implements, with note and approved security. Discount for cash. Free lunch at noon.

C. WRIGHTMAN, owner;
Rhoades, Reed & Rhoades, auctioneers.

FOR SALE—OR TRADE—FOR DIAMONDS. As I am going East at once I will sell my entire outfit, consisting of one beautiful bay horse, 6 years old, safe for a lady, sound and a topsy driver and saddler; one swell park or baby stanhope with parasol top and harness; this outfit cost $475, but I will sacrifice for $275; the other outfit consists of one handsome bay horse, 5 years old, sound and very stylish and a fine driver, a combination harness with collar and harness and Swiss breast strap; a beautiful cut-under runabout with parasol top and every convenience; this outfit cost $775, but I will sacrifice for $425; these rigs were made to order East and are as good as new and will have to be seen to be appreciated; will sell horses and rigs together or separate. Call after Sunday at 115 S. FAIR OAKS AVE., Pasadena. Phone Main 1434. 14

FOR SALE—1 CARLOAD OF MULES, CONsisting of 12 head of young mules, weighing 1150 each, 4 to 6 years old, 8 head of large mules, weighing from 1200 to 1300 each, 4 to 8 years old, 1 small mule, 4 years old, well broke and gentle, one span of small cheap mules; also 1 large draft colt, 5 years old, weighing 1500 pounds, 1 bay mare, 8 years old, broke single and double, 1 nice chunky built saddle horse, 6 years old, also 2 cheap gravel wagons; all in good repair, 1 rubber tired Fraser riding cart, 1 spring cart and 1 cheap buggy. 737 SAN PEDRO ST. 14

FOR SALE—GOOD 1200 LG. HORSE, GOOD express wagon, good as new, and good harness for $125; one light spring wagon, $25; one seated surrey $30; one business buggy; one rubber tire buggy; one spider tire runabout; one light buggy; one light express wagon; one cut under express wagon; 15 cheap rigs; wagons, buggies and carts; full sets light and heavy harness, single and double. 553 CENTRAL AVE. 14

FOR SALE—JUST ARRIVED WITH TWO carloads of horses, weight from 1000 to 1600 pounds, including 14 head of good single delivery and driving horses; also carload of good block young mules, in good condition and well broken; also one first-class sorrel driving mare, gentle for lady to ride. DAKIN STOCK YARDS, 721 Lyon st. Elbert Deffebach. Tel. Main 8286. 14

FOR SALE—FAST PACING MARE, CAN step better than 2:20 any day; need the money and do not need the mare. Also have good buggy and harness for same one wishing a good mare for road or business and to use this horse. Address H, box 146, TIMES OFFICE. 14

FOR SALE — BROWN MARE, 5 YEARS old, weight 1075, sound, gentle and fast; also Studebaker rubber tired runabout and brass-trimmed harness, all in first condition, no plug hunters need apply. W. Jefferson car. 2101 W. 20TH. Phone 4756. Call Sunday a.m. 14

FOR SALE—THE FINEST ENGLISH coach team in California. Perfectly matched, four and five years old, 16½ hands high. Good manners, standard bred. Also some very fine single drivers. Come and see them. Will be glad to show you. At sales stables, F. B. LOWE, 258-4 Aliso st. 14

FOR SALE — FINEST COMBINATION PONY in the city; 4 years old, sound, gentle, 2 good delivery horses; team good ranch horses, weight 1250 lbs. apiece; only fault being white, price $125; terms $150-lb. horses, $175; 4 cheap plug horses, $115; 3 cheap plugs, 2 small spring wagons, $25 and up. 746 E. 21ST. 14

FOR SALE—IF YOU WANT A GOOD, KIND, GENTLE FAMILY HORSE, 16½ HANDS HIGH, BETWEEN 4 AND 5 YEARS OLD, WARRANTED SOUND, WITH PLENTY OF SPEED; WORTH $250, IT CAN BE BOUGHT FOR $150, IF TAKEN SOON. ADDRESS H, BOX 92, TIMES OFFICE. 14

FOR SALE—WILL BE FRESH IN A FEW days and can be milked by anyone, the best 7-gallon cow in this city when I say 7 gallons I do not mean 5. This cow will pay for herself in two months, and did so last year; price $100, and if you do not have that amount of cash, no Sunday trade. Apply 1364 W. 27TH. 14

FOR SALE—PAIR OF THE HANDSOMEST black geldings in the city; weight 2100 lbs.; one 1000 lb. dapple gray; one 1050 gray; one 1400 lb. bay; also 1 blocky mares, 1250 each; pair chestnut geldings, 1200 each; pair nice drivers; several all purpose horses from 1200 to 1700 lbs. 762 SANTEE ST., north of 9th st. 14

FOR SALE—2 BANG-TAIL CHESTNUT sorrels; very pretty team; nothing nicer in this city; well broke double or single; weight 1200 each; can't tell them apart; neat, trim; the horses came from England; I have no use for them and will sell for half price. Owned 9TH AND GRAND; gentle. 14

FOR SALE—AUCTION SALE OF 150 HEAD of horses and mules; these are all broke to work; ages from 4 to 8 years, consisting of drivers, wagon and work horses, all guaranteed to be represented or money refunded. Sale Thursday, October 18th, at 10 o'clock. All stock at yards Wednesday for inspection. WATKINS yards, Stock Yards, corner Lyons and Ramirez sts., Los Angeles. 14

FOR SALE—FINE SORREL MARE, WELL BRED, DOUBLE GAITED, 6 YEARS, 1256, SPEEDY AND RELIABLE, SAFE FOR ANYONE; ALSO HORSES AND TOP BUGGY, SINGLE SEAT AND SURREY, ALL IN GOOD SHAPE; WILL SEPARATE. CALL BEFORE 9 A.M. EXCEPT SUNDAY. J. W. DOLAN, 1621 TOBERMAN ST. 14

FOR SALE—2 PAIR HEAVY WEIGHT draft horses, 4 good cheap delivery horses, 1 span, weight 2000 lbs., cheap; several good all-purpose horses, large mare, 7 years old, weight 1400 lbs., $150; several set good double and single harness, 249 S. LOS ANGELES ST. 14

FOR SALE—SOME GOOD WORK MULES, weight from 900 to 1200 lbs. each, one team of mules, weight 1200 lbs.; one fine surrey horse, weight 1250, gentle for lady to drive; also very nice road mare; can trot 2.30 gait on the city. Call 210 W. 16TH ST. In alley, or Phone HOME 7802. 15

FOR SALE—A1 JERSEY COW, GENTLE for woman to milk; will exchange for chickens or good spring wagon; good home Sunday. 336 N. AVE. 21. East 2024. 14

FOR SALE—ONE LIGHT TEAM 900 LBS. each; one spring wagon and harness; price $80. Address 409 N. MAIN. 14

FOR SALE — AN ELEGANT DRIVING horse for $175; if you want a pretty, square built horse, 1000 pounds, see him. 264 N. FREMONT. Sunday morning only. 14

FOR SALE—A GOOD DRIVING HORSE, cheap, with or without buggy. 127 S. RIO AVE., near Salt Lake Depot. Phone Home D1322. 14

FOR SALE—CHEAP, FRESH JERSEY COW, easy, rich milker; good reasons for selling. Address J, box 28, TIMES OFFICE. 14

FOR SALE—GOOD, SOUND, GENTLE BAY horse, weighs 1150 lbs., $85; also harness and express wagon cheap. 717 E. 28TH ST. 15

FOR SALE—ON ACCOUNT OF SICKNESS, A horse, buggy and harness, a light spring wagon, a double set of harness must sell. Take Garvanza car. 318 W. AVE. 58. 14

FOR SALE—TWO STANDARD BRED FILlies, gentle and city broke, 4 years old and sound; also gentle pony for children to ride or drive. Inquire 236 S. SAN PEDRO. 14

FOR SALE—CHUNKY BUILT COMBINAtion mare, sound, gentle, weighs 950; well broke, fast and fine driver; lady can ride or drive her; price $50; worth $75. 1 must sacrifice her, as I am leaving city. 708 S. GRAND AVE. 14

FOR SALE—OLD HORSE, SOUND, GENTLE, been driven by lady; true puller; hitch for buyer. 645 S. LOS ANGELES ST. 11

FOR SALE—A STRONG BAY PONY, GENtle, no vices, fit for lady or children to drive; price $40. Apply P. SYMONS, Pintsch Compressing Co. Works, Santa Fe Depot. 14

FOR SALE—GOOD HORSE, BUGGY AND harness, good laundry horse, 4 years old, driving mare, also nice saddle horse. 206 E. 5TH ST. 14

FOR SALE — A NICE BLACK FAMILY horse, 6 years old, 15¾ hands high, and buggy; price $140. 720 SAN JULIAN. 14

FOR SALE—A TEAM OF BLACK MULES, 5 years old, weight 2100 lbs.; this is a beautiful pair; price $200. 720 SAN JULIAN. 14

FOR SALE—A BEAUTIFUL PAIR OF SORrel horses, 5 years old, 16 hands high, weight 2400. This is one of the nicest teams in the city; price $250. 720 SAN JULIAN. 14

FOR SALE—JUST ARRIVED FROM ARIzona with 40 head large burros, all young, broke to pack and ride; some broke to drive. Phone RED 1856 or call 246 S. LOS ANGELES ST. 14

FOR SALE—CHEAP, ONE GOOD DRIVER, gentle and sound, $90; also one blocky horse, 7 years old, gentle and sound, price $25. LYON ST. Take Brooklyn ave. car, 2nd door north of Macy. 15

FOR SALE—WANTED YOUR HORSES TO clip by "Sam," the horse clipper, at 243 New High st. 16

FOR SALE—2 MULES AND 2 LARGE WORK HORSES, CHEAP. 606 RAMIREZ ST. 14

FOR SALE—TEAM MULES, SMALL, MAKE camp team or delivery; both gentle; ride or pack. 210 W. 9TH. Home 7802. 14

LIVE STOCK FOR SALE—Horses, Cattle, Mules, Etc.

FOR SALE—GRAY MARE, 9 YEARS OLD; weight 1050 lbs.; little sore in front; black stallion, 12 years old, weight 1300 lbs.; well bred, work any place; pair gray geldings, 8 and 12 years old, sore in front, weight 1300 lbs. each; all good true pullers. CITIZENS' TRANSFER CO., 317 E. Second st. 15

FOR SALE—VERY HANDSOME SORREL mare, 7 years old; sound, gentle, city broke, weight about 1075 lbs., chunky build; also one extra fine looking black horse, young, sound, gentle, city broke, good free traveser; these horses must be sold. 2222 S. MAIN, cor. 23rd. 14

FOR SALE—ONE BLACK TEAM 6 YEARS old, weighing 2500 pounds; 4 driving horses, 2 saddle horses, the stock come from the Cuesta ranch. Venture, and must be sold Monday night. CHATSWORTH STOCK YARD, between 4th and 5th, on San Pedro. 14

FOR SALE—TEAM WELL MATCHED black driving mares, safe anywhere, sound and true; runabout, double and single harness, etc.; also work mare; can be seen forenoons only at office PACIFIC LIGHT AND POWER, Hollywood car. Take Hollywood car; get off at Cahuenga st. 14

FOR SALE—125 CHICKENS FROM THREE months to one year old; some laying, most of them soon; fine stock; 4 Mallard and 2 White Pekin ducks, ready to lay; one Dean's Pacific incubator; one brooder; will sell all for $90 cash; leaving city. 1570 W. 20th st. W. Jefferson car. 14

FOR SALE—TEAM OF BLOCKY BUILT horses, 4 and 10 years old; weight 2750 lbs., guaranteed to be good pullers; all right in every way; price $300; also dark gray horse, weight 1200 lbs., 5 years old, sound; price $150. Come and try them. 431 E. 27TH ST. 13

FOR SALE—WELL WORTH THE MONEY, good 1100-lb. horse, sound and gentle, will stand with wheels; suitable for single surrey; been used in real estate business. Apply TUNNEL STABLES after 1:30 p.m., or phone Home 3016; Main 1295. 14

FOR SALE—AN IDEAL YOUNG FAMILY horse, 1050 lbs., fine driver, safe for ladies and children to ride or drive; also Babcock B. B. buggy and harness; reasonable for cash, real estate or auto. 1939 MICHIGAN AVE. Boyle 836. 14

FOR SALE—4 PAIR OF YOUNG MULES, can leave pick from; 12 head, weight 2400 to 1100 each, all well broke. Call or address W. T. DOWENS, Pasadena, Cal. 103 W. Pasadena ave. Phone Home 1113. Sunset 1562. 15

FOR SALE—SORREL BUGGY HORSE, weighs about 900 pounds; good mover, and saddler; would do for light delivery. $65, a bargain. Also mare, good for express or delivery, $30; also 2 good small colts, broke to ride and drive, single or double, perfectly sound and gentle. $50 for pair, or will separate. 1015 W. 7TH ST. 14

FOR SALE — BIG TEAM OF RANCH horses, aged 5 and 11; sound, gentle, true to pull; weight 2950 lbs.; in good work order; also one team, weight 2250 lbs., 4 and 10 years old; gentle, true to pull; sound, fat, chunky built; price $125 for team. 7th AND HILL ST. 14

FOR SALE—NICE, LITTLE FAMILY MARE, weight 950 lbs., 7 or 8 years old; fine bike buggy; rubber trimmed harness, good as new; will sell outfit for $150; was left for me; must be sold this week. Inquire for MRS. ANNIE FORBE'S rig, 253 Central ave. 14

FOR SALE—ONE FRESH JERSEY AND Holstein cow, giving 2 gallons of milk; makes 1½ pounds of butter per day; also one Jersey and Guernsey giving 2½ gallons of cream. If you are looking for good cheap cows, call 1845 DEWEY. Pico Heights. 14

FOR SALE—NICE GENTLE FAMILY MARE, 1075 lbs., 7 years old, absolutely gentle for lady or child to drive anywhere in city; has been in family use and for sale only as family use. No horse dealers need apply. Come and try her at 1201 SUNSET BLVD. 14

FOR SALE—BAY MARE, 4 YEARS OLD, chunky built, 1050 lbs., broke well, single and double; have no more use for her and want to sell her. Will leave her at 525 E. GRAND AVE., Sunday only. W. H. Horace. 14

FOR SALE—15 HEAD OF HORSES, JUST off grading camp, little thin but sound and good workers, weighing from 900 to 1400 lbs., and from 4 to 10 years old; price from $35 to $100; if you want to buy a horse at your own price, call and see them today. G. W. RICHARD, 825 S. Grand ave. 14

FOR SALE—A COW. INQUIRE 1832 MICHIGAN AVE., Boyle Heights. 14

FOR SALE—BLACK HORSE, 5 YEARS OLD, 1100 pounds, horse single or double, also 1200-pound horse, city broke, wagon and harness, must be sold this week. 1341 E. 22ND ST. 14

FOR SALE — YOUNG BROWN HORSE, weight 1250 pounds, 5 years old, sound and gentle for anybody to drive. Either call at 2750 FRANCIS AVE., or phone Home 21264, West 1802. 14

FOR SALE — GENTLE HORSE, RUBBER tire runabout, harness, also wagon. MRS. BRUNER, 724 S. Spring. 15

FOR SALE—A GENTLEMAN'S DRIVING horse, 7 years old, bay in color, 16½ hands high, weight 1150 pounds, city broke, single and double, standard bred and perfectly sound; no dealers need apply. 632 E. 27TH ST., cor. Gaylord. 14

FOR SALE — A DRAFT HORSE, $150, weight 1500 pounds; owner leaving city, 747 E. 24TH ST. South 1567. 14

FOR SALE—PAIR GOOD HEAVY HORSES, good for any kind of heavy work. Price right. 1446 W. WASHINGTON. 14

FOR SALE—PAIR OF MULES, WEIGHT about 900 lbs. each, fat and sound. Just the thing for a camping trip. Have no use for them and want to sell. Price $75. 1205 E. 26TH ST. 14

FOR SALE—PINE DRIVING HORSE, young, sound and gentle. Rubber-tire runabout and harness, cheap for cash. Make an offer. O. K. STABLES, 117 E. 3rd st., in alley. 14

FOR SALE—1 HORSE AND WAGON IN good condition for delivery business; also 2 good ranch mares, weight 1100 lbs. Monday, 230 W. 1ST ST. 14

FOR SALE—TWO IRON-GRAY HORSES, well matched, work single or double. Cheap. Inquire at 1172 E. 25TH ST. 14

FOR SALE—FINE PACING MARE, SEVEN years old. Can be driven anywhere. 4236 Vermont avenue. MRS. L. J. H. HARTINGS. 14

FOR SALE—A BLACK HORSE, 5 YEARS old, weight 1500 lbs., sound and true. 1241 dress 947 E. 12TH. 14

FOR SALE—BROWN MARE, WEIGHT 950 lbs., 5 years old, sound and gentle; also first-class business buggy and harness, new in first-class shape, for $100 for outfit. Call 1705 S. GRAND. 14

FOR SALE—BAY MARE, WEIGHT 1100 lbs., sound and gentle and well city broke, suitable for ranch or delivery; also good set of single wagon harness, good as new, but will call today 1705 S. GRAND. 14

FOR SALE—BAY HORSE, WEIGHT 1100 lbs., sound and gentle and well city broke, suitable for ranch or delivery or surrey horse. If you want to buy a snap on Hobby 1705 S. GRAND. 14

FOR SALE—$100 WILL BUY GOOD BIG horse and wagon, good for expressing, etc. Owner must leave Monday

Classified Liners.

LIVE STOCK FOR SALE—
Horses, Mules, etc.

FOR SALE — AT AUCTION, 28 WORK horses and mules, 2 cows, 15 dozen chickens, on Banning Ranch, one-fourth mile east Fairview Hot Springs, 8 miles southwest of Santa Ana, 2½ miles northeast of Newport, at 10 a.m., Tuesday, October 16th, 10 head work mules, 6 to 12 years old, 900 to 1400 lbs. each; 14 head work horses and brood mares; 1-2-year-old black English Shire colt; 1 yearling mule colt; 2 suckling colts, 5 months old; 5 milk cows, one just fresh; 15 dozen Plymouth Rock chickens. Farm implements and tools—1 3 1-4 -inch old Hickory wagon, 1 2-inch Studebaker wagon, top buggy, 2-seated spring wagon, 12 sets of chain harness and collars, double driving harness, single harness, 6-gang 10-inch Benecia gang plow, 6-gang 8-inch Stockton gang plow, 25-foot harrow, 12-foot disc, bean cutter, bean and corn cultivator 2-header beds, dump bed, broadcast seeder, 2 headers, chains, lead bars, blacksmith outfit, drill, forge, anvil, windmill and 2000-gallon tank, water trough, 100 feet 3-4 inch pipe, mower, rake, etc., etc. 5-room house, barn, bunkhouse, buggy shed, chicken-house, panels and fence boards to be removed. Also household goods, etc., etc. Am leaving the ranch and making a genuine closing-out sale and everything will positively go to the highest bidder without reserve. Terms, 6 months' time will be given with note and approved security. Free lunch at noon. JOHN H. MEYER, Owner. RHOADES, REED & RHOADES, Auctioneers. Office 120 S. Spring st. 15

LIVE STOCK FOR SALE—
Poultry, Birds, Dogs, Etc.

FOR SALE—THE VALUE OF AN INCUbator is determined by what percentage of fertile eggs it will hatch and not by what it is supposed to hatch. If you are at all skeptical about the hatching qualities of the SURE HATCH incubator, come and see them hatching, and be convinced. The SURE HATCH is winning on account of its utter simplicity, all the head splitting theories of moisture and air are overcome by this machine, and gives the operator no trouble whatever. If you cannot come and see them hatching, send for our new catalogue and hand book, on poultry culture, 4 years' guarantee. We pay the freight anywhere. DOKE STOCK FOOD CO., 711 S. Main st. Anna P. Williams, general agent. 14

FOR SALE—
You CAN'T put all your eggs into one basket if you feed

EEE GG GG MM NM OO RRR EEE
E G G G G MMM MM O O R R E
EEE G G G G --- M M M M O O RRR EEE
E G G G G MM MM O O R R E
EEE G GG G MM MM OO R R EEE
EEE GG GG M M OO R R EEE

Manufactured by
WEST COAST STOCK FOOD CO.,
813 San Fernando st. 'Phone Main 8290. 14

FOR SALE—BABY CHICKS, WHITE Rocks, Rhode Island Reds, Barred Rocks, Brown Leghorns, other breeds hatching during the week. October is one of the best months for hatching and raising chicks in Southern California. We can supply them in dozens, hundreds or thousands, to any place, by express or freight. One many letters, "Dear sir, I got the hundred chicks O.K. they were all in good condition. I inclose order for another hundred, same as soon as possible. A. F. EADS, Vienta, Cal." DOKE STOCK FOOD CO., 711 South Main street. 14

FOR SALE—EGGS FOR HATCHING. Barred Rock, $6 per 100.
White Rock, $1 setting, $5 per 100.
White Rock, second, 75 cents setting, $4 per 100.
White Wyandotte, $1 per setting, $6 per 100.
Rhode Island Red, $6 per 100.
White and Brown Leghorn, $4 per 100. S. H. TURNER, 630 Baker st., Santa Ana, Cal. 14

FOR SALE — SEVERAL THOUSAND DOLlars in poultry and pigeon improvements at an enormous sacrifice, such as incubators, brooders, trap-nests, colony coops, feed troughs, wire fencing, etc. must be sold at once; 50 pair homer, 50 pair fantail, 50 pair of Dragoon pigeons at 75c to $1 per pair; also few chickens and ducks. 'PHONE Main 8492. BUS. PHONE F6270, or 124 GROSS BLDG. 14

FOR SALE—EGGS FOR HATCHING, Orpingtons, Barred and White Rocks, White Buff and Silver Wyandottes, Rhode Island Reds, Brahmas, Cochins, Andalusians, White, Brown and Buff Leghorns, Pekin and Indian Runner Ducks, Bronze turkeys. Settings or incubator lots the above are all from first class stock.
DOKE STOCK FOOD CO., 711 S. Main st. 14

FOR SALE — LEE'S LICE KILLER NOT only kills a mite, but kills millions of them with one squirt with a sprayer or one swipe with a brush. Lee's Lice Killer is acknowledged to be the most satisfactory flea and mite exterminator made, and it's guaranteed. Don't listen to substitute talks, you will regret it.
HENRY ALBERS CO., 215 S. Main.

FOR SALE—16 NICE TRIOS OF COLUmbian Wyandottes, partridge and lay; Richardson and Arnold's strains; nothing better on this Coast; also 10 trios Silver Duckwing Leghorns, bred from Crystal Palace winners; 110 per trio, not 125. A. A. BREAN, 1239 Vermont ave.; phone West 3983. 14

FOR SALE — LEE'S EGG MAKER. THE old standard, the kind other manufacturers are attempting to imitate. It is a waste of time and money to experiment with new tonics for poultry. Use Lee's Egg Maker and you are assured of best results.
HENRY ALBERS CO., 215 S. Main.

FOR SALE — DEVIL'S DUST IS THE strongest, safest and most effective powder for killing vermin on poultry, stock and plants. Everybody uses Devil's Dust and every dealer sells it. Insist on getting the real article.
HENRY ALBERS CO., 215 S. Main.

FOR SALE—50 WHITE LEGHORN HENS, 15 White Leghorn pullets, 15 Buff Orpington hens, 15 Buff Orpington pullets, 20 panels fencing, 6 roosting boxes. Take Hollywood car to Vermont and Prospect aves.; go north on Vermont to Myrtle st.; first house east. 'Phone T. PODDICK. 14

FOR SALE—AT A BARGAIN, AS OWNER is going east; 175 head poultry, incubator, brooders, fences, tools, etc. Part can be left lease if desired; house 1 acre, $15 mo., water paid. Rooper ave., on Slauson Junction car to Rubio st. House NO. 1554. 14

FOR SALE—ONE EXTRA FINE BLACK Minorca cock, 1 year old, $7.50; also a few extra fine C. I. Games, 2½ months old, $2.50 apiece; all eastern stock. W. E. PIERCE, Bonita Place, 1 block east of High School, Hollywood. 14

FOR SALE—A YOUNG FEMALE BOSTON terrier; screw tail, bat ears, dark brindle with white markings; a beauty; champion Monte strain. MRS. V. L. BROWN, The Hawthorne, 424 W. 20th st., apartment 24. 14

FOR SALE — COCKERELS FOR BREEDing purposes; White Wyandottes, $5 to $10; Langshans and Rhode Island Reds, $2 to $5; thoroughbred stock. STRAUB'S RANCH, Los Feliz Road and Spring st. Cars pass ranch to Dayton st. Walk to Seventh house. 14

FOR SALE—GOLDEN LACE WYANDOTTE hens, laying, $1.50 each, also White Leghorns, Black Minorcas, Andalusians, Barred Plymouth Rocks and Buff Orpingtons. Eggs from alive stock for hatching. SOUTHWESTERN POULTRY FARM, 2122 Santa Monica ave., University Station. Home B3574. 14

FOR SALE — PROFITABLE SQUAB BUSIness, about 700 pigeons; pigeon house, wire, nest boxes, etc. All squabs engaged; business paying present owner between 30 and 40 per cent. Good reasons for selling. Address Box 303, PASADENA. 14

FOR SALE—AT STUD, BOSTON TERRIER Buster Boy XII, registered, by Cracksman, brother to Champion, Sportsman, Orsman and Bonnie; no better breeding or formation. Lots of stock on hand. OAK GLEN KENNELS, 726 Bradford st., Pasadena. 15

FOR SALE — 5 BRONZE TURKEY HENS, and a gobbler, 20 handsome thoroughbred Buff Orpingtons, White Wyandottes, Rhode Island Reds, White and Brown Leghorns, Mitchell and Howard White Leghorn Cockerels, and incubator and brooder. MRS. J. R. CUTTING, Monrovia. 14

FOR SALE — WILL ACCEPT LIMITED number dogs, to yard train or house, brush, retrieving taught, house pets high schooled, dogs boarded; also conditioned for shows or work, specimens of any breed furnished. TRAINING KENNELS, Ave. 59 and Marmion Way. 14

FOR SALE—SOUND, HEALTHY, ATTRACtive brindle and white bull dog; a child's companion and good watch dog; will sacrifice to any one giving him a good home, for $15. Or will exchange for anything I can use. Call 2333 W. 22D ST. Home Phone 26394. 14

FOR SALE—ACME ROUP CURE IS GUARanteed to cure roup and canker; with less trouble and expense than any other; used in the drinking water and the fowls like it. HENRY ALBERS CO., 215 S. Main.

FOR SALE—ARE YOU THINKING OF INcubators? Will you look at the Improved Pacific? Best on the coast; best anywhere. Send for free catalogue. PACIFIC INCUBATOR CO., Pasadena, Cal.

FOR SALE — PRIZE WINNING ST. BERnard dogs, eastern and imported stock; if you want something extra choice, my prices are right. The VIOLET KENNELS, 1327 Reid st., Pico Heights. 14

FOR SALE—ONE GOLDEN BUFF ORPINGton cockerel from strain took first prize show 1906. Also several well-marked Barred Rock cockerels. Come and see stock. 1013 S. UNION AVE. 14

FOR SALE — BLACK MINORCA AND White Rock hens and pullets; a choice Minorca rooster; several White Rock cockerels. HENRY W. TODD, 239 S. 19th ave. 14

FOR SALE — WHITE WYANDOTTE COCKerels from prize winning stock; also a few White Minorca pullets 6½ months old; about laying. 1905 E. 6TH ST.; Phone Macy 1081. 14

LIVE STOCK FOR SALE—
Poultry, Birds, Dogs, Etc.

FOR SALE—4 WHITE ROCK COCKERELS, they are fine large vigorous snow white Humphrey stock, $2 each, well worth $5; several barred rocks, 2 Silver Pencilled White Leghorns, Black Minorcas, etc. KLONINGER BROS., 838 S. Main. 14

FOR SALE — THOROUGHBRED BLACK Minorca and Brown Leghorn cockerels and pullets, cheap, selling out. Come today. 2 S5 brooders, $1.50 each; turkey eggs; setting hens. 256 E. VERNON AVE. 14

FOR SALE — LANGSHANS, 2 HENS, 1 cock, $6.50; also several pullets, 12 Barred Rock pullets, $10; 5 White Rock pullets, $12; Orpingtons, White Wyandottes, etc. KLONINGER BROS., 838 S. Main. 14

FOR SALE—FOX TERRIERS, IF YOU want a dog for the next show now is your chance; no better blood at very low price. HUDDLESTON, 1279 Temple st. Phone Main 8290. 14

FOR SALE—34 BARRED PLYMOUTH ROCK pullets; three months old; $6 a dozen; feed California Poultry Food, the certain egg producer. $1.95 per hundred. 3019 S. MAIN ST. Telephone South 1302. 14

FOR SALE — A FEW THOROUGHBRED Rhode Island chicks, from 1 to 2 weeks old, 20c each with or without the mother hen; also 1 setting hen. 1321 S. UNION AVE. 14

FOR SALE—4 FINE RHODE ISLAND RED cockerels, 7 months old, $2 apiece; father to these birds took first prize in Los Angeles show. Call at 1327 E. 17TH ST. 14

FOR SALE—ST. BERNARD PUPS, EAST Hollywood. Call at MELROSE BAKERY. Take Colegrove car to Vermont ave.; get off and walk 4 blocks south. 14

FOR SALE—SCOTCH COLLIES, THE FAmous stud Vern the Judge; ready for service; life-size portrait given with each brood. 4567 S. MAIN. 14

FOR SALE — CHICKENS AND DUCKS; good chicken ranch; rent $7 per month. 4901 LOS ANGELES ST. Maple ave. car. Also one Disc talking machine, 20 records, $5. 14

FOR SALE — CANARY BIRDS, BEAUTIful colors, choice singers; only few more left; come quick. 1930 UNION AVE.; West 405. 14

FOR SALE—THOROUGHBRED WHITE Rocks, 13 hens, 1 rooster, several pullets and cockerels. Call Sunday or evenings. 146 W. 46TH ST. 14

FOR SALE — RHODE ISLAND HENS, Brown Leghorns, Light Brahams, thoroughbred. Phone West 2913. 2906 HALLDALE AVE. 14

FOR SALE—BARRED PLYMOUTH ROCK eggs; also young and grown cockerels. No. 216 N. JOHNSTON ST., Phones East 1236, Home 21168. 14

FOR SALE — ELEGANT FULL-BLOODED Orpington rooster, worth $10; will sell very reasonable. Inquire 2187 W. 28TH, near Cimarron st. 14

FOR SALE—WHITE AND BROWN LEGhorn cocks, year and a half old, prize winning strain. Address P.O. BOX 167, Santa Monica. 14

FOR SALE — 7 FINE BANTAM CHICKens. Call 2712 HALLDALE AVE., except Sunday. Take West Adams car. Home phone 21708. 14

FOR SALE — THOROUGHBRED WHITE Rock hens, finely marked, Baisley Thomas strain. Call 2240 LONDON. Home 9696; North 181. 14

FOR SALE—BEAUTIFUL SCOTCH COLLIE pup, registered, 6 months old. Cheap. MAGNOLIA STABLES, 5417 Pasadena ave. 14

FOR SALE—ONE WHITE ROCK COCK, 9 White Leghorn hens, 13 spring chickens, in fine condition. Telephone 41284. 1918 VENNESSA AVE. 14

FOR SALE—12 THOROUGHBRED BUFF Rock chickens and 12 young ones, 6 months old. Tie each. Call Sunday or after 4 week days. 2904 BROOKLYN AVE. 14

FOR SALE—36 YOUNG LAYING HENS, 15 pullets, 25 pair Homer pigeons, 2 shepherd puppy dogs. 4017 WALL ST. South 267. 14

FOR SALE—12 THOROUGHBRED PLYmouth Rock pullets, laying hens, also 12 White Leghorns, 149 NORTH EASTLAKE AVE. Home Phone 21424. 14

FOR SALE—12 FINE WHITE ROCK, YEAR old hens and rooster, cheap, haven't time to care for them. 3101 EMMET AND DACOTAH, Boyle Heights. Phone Boyle 771. 14

FOR SALE—BRINDLE BULLDOG, 2 YEARS old, good disposition, 2 young gobbling East. Address G, box 71, TIMES OFFICE. 14

FOR SALE—VERY FINE ST. BERNARD puppy, bred from first prize winners; will sell cheap, 6 months old. 1919 S. FIGUEROA ST. 14

FOR SALE—PINE STOCK GERMAN CANary birds, good singer, male and female, 4 cents up. 1131 W. 36TH ST. Phone 27770. 14

FOR SALE—YOUNG POINTER DOG, WELL broken on quail, dove and quail; a No. 1 duck retriever. A bird beauty. Address J, box 151, TIMES OFFICE. 14

FOR SALE—SCOTCH COLLIE PUPPIES; nothing finer in the city; would trade one for chickens. 846 E. 27TH ST. Phone South 2826. 14

FOR SALE—BANTAM CHICKENS, OR EXchange for any other kind; have more than I can keep. CLAUDE NORFLEET, 1734 West 23d st. Phone 25413. 14

FOR SALE—FINE BRED GAME CHICKens; rooster, $2.50. Call or address 1313 BELLEVUE AVE. Take Angeleno Heights car. 14

FOR SALE—1 MINORCA AND ONE ORpington cockerel, choice bird; also eggs for setting; finest standard bred stock. 714 S. HOPE. 14

FOR SALE—I HAVE FEW YOUNG BRAHmas from my pen of first prize winners at late poultry show, 1906. See them at 227 S. OLIVE ST. Phone 2915. 14

FOR SALE—THOMPSON'S RINGLET BARred Plymouth Rocks, direct from New York; excellent stock, less than half price. 2423 CINCINNATI ST. Boyle 108. 15

FOR SALE—I DOZ. WHITE AND BROWNleghorn hens; good stock eggs, 75c a setting; $5 per 100. 1027 FLOWER, after today. 14

FOR SALE — WHITE FRENCH POODLE puppies, fine and choice. Call at 124 N. SAN PEDRO ST., in the rear. 14

FOR SALE—30 PIGEONS AND TWO DOZEN young chickens. On account of moving of no use to owner. Apply 3608 CENTRAL AVE., in grocery store. 14

FOR SALE—20 DOZEN THOROUGHBRED White Leghorn laying hens. FIRST ST. POULTRY EX., 230 E. 1st st. 14

FOR SALE—THOROUGHBRED FRENCH poodle pups, $10 each, male poodle at stud, $15. W. 37TH ST. 14

FOR SALE—INCUBATOR AND 24 CHICKens. 422 E. PICO ST. Phone Broadway 5941. 14

FOR SALE—TWO MALE CANARY BIRDS; good singers; two dollars each. Phone North 656. 146 E. LAKE AVE. 14

FOR SALE—WHITE ESQUIMAUX PUPPIES with pedigree. Inquire 315 WHITTIER ST. 20

FOR SALE—SOME FINE BUFF ORPINGton cockerels, 6 months old. Call after Sunday 1116 W. WASHINGTON ST. 14

FOR SALE—4 GREAT DANE PUPS, AND Belgian rabbits. 2423 FAIRMONT ST. Phone Boyle 1229. 14

FOR SALE—LAYING HENS, CHEAP. 1128 E. 55TH ST. Los Angeles, MRS. DAYTON. 14

FOR SALE—5 BUFF COCHIN COCKERELS, will sell all or one; thoroughbreds. 246 E. 29TH ST. 14

FOR SALE—WHITE LEGHORN HENS; ALso two roosters, at $5 per doz. Apply at Gas Plant, 11TH ST., Redondo, Cal. 14

FOR SALE—EXTRA FINE KING CHARLES Ruby and Elmheim Spaniels; reasonable. 444 E. ADAMS. 14

FOR SALE—SCOTCH COLLIE DOG, 18 MOS. old; a beauty; have no place to keep him. Call at 1069 W. 26TH ST., Sunday. 14

FOR SALE—WHY START RAISING CHICKens with cheap stock when $2 will buy finest white Plymouth Rocks. RED 3525. 14

FOR SALE—FINE COLLIE MALE, SEVEN month old. 926 CARONDOLET ST. 15

FOR SALE—15 FAIR GOOD HOMER PIGeons. 1714 E. 21ST ST. 14

FOR SALE—BULL TERRIER PUPS, CALL 2410 HALLDALE AVE. Reward for return. MRS. BLAIR, 321 S. Olive st. 14

FOR SALE—OR TRADE, CHIHUAHUA puppies, 311 E. PICO ST. 14

FOR SALE—3 GOLDEN BUFF ORPINGTON Cockerels, 1546 W. 11TH ST. 14

FOR SALE—4 DOZEN FINE LAYING HENS, 1042 S. FIGUEROA. Main 7337. 16

FOR SALE—18 PIGEONS $2; 2 DUCKS $3, 533 E. 21ST ST. 14

FOR SALE—BROWN LEGHORN HENS, $3 per dozen. 330 E. 40TH ST. South 2086. 14

FOR SALE — 4 THOROUGHBRED SPITZ dogs for sale. Inquire 131 E. 38T HST. 15

LIVE STOCK WANTED—
Of Various Kinds.

WANTED—LIVE POULTRY; WE ARE THE largest handlers of poultry in Los Angeles; get our quotation on poultry, eggs and butter. ALLAWAY & LAYTON CO., 607 E. Third street.

WANTED—TO BUY SHETLAND (MARE) pony; must be gentle for children to ride or drive; not over 3 years of age, or over 450 pounds weight. Address MRS. E. SCHMITZ, 730 Angus st., Fresno, Cal. 14

WANTED — A GOOD BURREY HORSE, about 1,50 pounds; will take as part payment on fine building lot. Call 657H AND MAIN, between 8 a.m. and 5 p.m. 13

WANTED—HORSE AND SURREY SUITAble to show real estate, good condition; state price and where seen. Address H, box 71, TIMES OFFICE. 14

WANTED—SOUND HORSE, FROM 1000 TO 1200 lbs., must be one that can get over the road pretty lively in buggy and also do a little work occasionally; also rubber tired buggy; no fancy price. 413 W. 16TH ST. Phone West 1497. 14

LIVE STOCK WANTED—
Of Various Kinds.

WANTED—WE WANT A GOOD HORSE and light runabout for collector's use; will trade a good piano for the right kind of outfit. GEO. J. BIRKEL CO., 345-347 S. Spring. 15

WANTED—TO BUY A HORSE AND BUGGY on easy payments. RICE, 304 S. Hope st. Tel. Main 2889. 14

WANTED—DUCK RETRIEVER; WILL PAY cash if trial is given; must be young, hardy and have good coat. TRAINING KENNELS, Ave. 59 and Marmion Way. 14

WANTED—GOOD, SOUND, TRUE, ACTIVE work horse, 1200 to 1400 pounds, must be young and cheap for cash. 916 TEMPLE ST. 14

WANTED—2 YOUNG HORSES, ONE FOR solicitor's buggy, and one for delivery wagon. LYON-MCKINNEY-SMITH CO., 452 S. Broadway. 15

WANTED—TWO EXTRA LARGE BURROS; will pay cash; must be sound and ready for the road. Address K, box 144, TIMES OFFICE. 14

WANTED — HORSE, DELIVERY, CHEAP; will exchange new spring wagon. Afternoons, 748 SAN PEDRO ST., rear. 14

WANTED—ABOUT 1 DOZEN THOROUGHbred Rose Brown Leghorn pullets. Address P, box 122, TIMES OFFICE. Phone B4652. Jessie M. Flint. 4

WANTED—DARK COLORED SURREY HORSE, GENTLE AND SOUND, WEST 2382. 14

WANTED — LIGHT DELIVERY HORSE, sound and gentle; will pay $80. Apply 524 W. PICO. 14

WANTED —TO BUY OR TRADE, BAY mule, about 1200. Address K, box 129, TIMES OFFICE. 13

WANTED — CAT WITH KITTENS NOT more than 2 weeks old. 656 W. 21ST. Home 21855. 14

WANTED — TO BUY ALL KINDS OF horses. NORTH 654 and I will call. 14

LIVE STOCK EXCHANGE—
What Have You?

FOR EXCHANGE—LARGE YOUNG STOCK and cow mules. Send for the purple; price $1000; want horses, cattle, or what have you? Address 1104 EL MOLINO ST. 14

FOR EXCHANGE—A THOUSAND-POUND, 5-year-old driving mare to exchange for work horse, 1200 pounds or over. TEL. MAIN 2303. 14

LOST, FOUND, STRAYED—
And Stolen.

LOST—WILL THE GENTLEMAN WHO found a black leather note book in the toilet of the Ramona Saloon on Spring st. last Monday morning return to the undersigned and receive suitable reward? Or, if he would prefer, mail me the private papers and retain the book. GEO. W. WOOD, 218 W. Third st., Los Angeles, Cal. 14

LOST—WILL THE PARTY WHO TOOK 2 diamond rings in the sitting-room of Ladies' Parlor in the Receiving Department Saturday afternoon after 4 o'clock please return them to the landlady of the JOHNSON HOTEL, 122 E. 4th st. as they were seen taking them. Liberal reward will be given. 15

LOST—SMALL OPEN FACE GOLD WATCH with chatelaine pin, monogram C. M. in front on Pasadena car. Dale station. Finder return to 1221 BONNIE BRAE and receive reward. 14

LOST—JAPANESE SILVER VINAIGRETTE of no value except to owner. Please return to room 434 CHAMBER OF COMMERCE. Phone 7606; and receive reward. 14

LOST—ON BROADWAY SATURDAY EVE, a little girl's pocketbook; please return to MRS. G. A. LORING, Title in. & Trust Co., city. 14

STRAYED—CAME TO MY PLACE ONE sorrel horse with halter on, branded 7 on the same by paying charges. 1704 S. MAIN. 14

LOST—LADY'S GOLD WATCH, MASONIC fob, Monogram "S. J. L." Reasonable reward. 2713 KENWOOD AVE. 14

LOST—SILVER PERSIAN BELT, DOWNtown. Return to 414 W. 36TH ST. 14

STRAYED—ONE SORREL MARE, WEIGHT about 950 lbs., one white hind foot, collar mark from shoulder; finder please notify HOME CARRIAGE CO., Tel. 163, and receive reward. 14

LOST—A SMALL GOLD BAR SAFETY PIN set with pearl in the centre. $5 reward if returned to office HOTEL ALVARADO, 6th and Alvarado sts. 14

LOST—LADY'S GOLD WATCH, HUNTING case, Hampden movement, between 9th and Valencia and Court and Spring. Pin attached. Reward if returned to 1416 W. 8TH. 14

LOST—TIE PIN, GOLD KNOT WITH DIAmond in centre. Between Westlake Park 1st and Broadway and Angels' Flight. Reward. L. E. MOSELLE, 423 S. Spring. 14

LOST—OR RATHER STOLEN—$20 REWARD for information that will lead to the arrest of the party that has my Scotch collie dog, description face half white, bushy tail, tipped with white, body tan color. Address 779 FRANCIS AVE., Los Angeles. 14

LOST—LIVER AND WHITE ENGLISH Pointer, all white except right side of head and ear, about 10 months old, name Jinks, tag No. 3576; last seen at Arcade Depot; $5 reward if returned to 615 KOHLER. 14

STRAYED—OR STOLEN—SATURDAY, OCtober 6, from 427 W. Adams st., a fine Jersey cow, without horns. Finder please return to owner and receive reward. R. M. WOODCOCK, 'Phone East 1236. 14

LOST—ON 9TH ST. NEAR CENTRAL, OR Central ave., between Washington and 21st, bank book and building and loan books. Return to SOUTHERN CALIFORNIA SAVINGS BANK, or 567 Mateo st. 14

FOUND—A RING ON CAR 841, WESTLAKE Traction, Sept. 29, at 5:30 p.m. Owner can have same by proving ownership and paying for advertisement. HOME PHONE 24208. 14

LOST—DOG, ANSWERS TO NAME OF "Ruffles." Tag S. Bauman, Tuscon. Return to 1220 WESTLAKE AVE., or Phone A2164, and receive reward. 14

STRAYED—FROM SLOATS BAKING CO., 711 W. Washington st., Sunday afternoon, a large Mastiff dog, large russet leather collar, 2 buckles; reward.

LOST—FRIDAY EVENING, LADY'S GOLD watch with Elk fob; Elgin works. Please return to 1001 Locust. $5 and thanks. BEL BROWN. Reward. 14

LOST—CHILD'S GOLD CHAIN AND LOCKet, on Dalton ave. car or between Fourth and Fifth, on Broadway. Return 314 H. W. HELLMAN BLDG. 14

LOST—MALE CAT, YELLOW WITH white chest; liberal reward for any information as to his whereabouts. MRS. TRUSTOW S. Witmer st. 14

FOUND — 1 BRINDLE BULLDOG, OWNER may have same by identifying and paying for this ad. 3652 E. 54TH. 14

LOST—PARTY THAT COAXED BIRD DOG, license No. 3875, from 1639 MAGNOLIA AVE., please return and avoid trouble. 14

LOST—A CARD CASE CONTAINING $20 bill on the First Street car line, Saturday morning. Reward, 128 S. MAIN. 14

FOR EXCHANGE—2 WORK HORSES, ONE mare and colt of 4 months; or what have you? 1316 ALBION ST., near Ave. 20. 14

LOST—WEDNESDAY INGOING PASADENA car, grip, cement tools. Inquire 436 BRADBURY BLOCK. Reward. 14

LOST—GOLD NUGGET CLASP PIN. FIND or return to 1226 ARAPAHOE ST. 'Phone 23737. Liberal reward. 14

WANTED—GOOD YOUNG, LARGE HORSE NATIONAL LUMBER CO., 21st and Alameda. 14

LOST—PACKAGE OF RED SILK RIBBONS, Monday, 8th. Return to MRS. M. WICHT, 250 Bixel st. 14

LOST—A WEEK AGO FRIDAY OR SATURday, small gold chain bracelet. Reward for return. MRS. BLAIR, 321 S. Olive st. 14

LOST—BUNCH OF KEYS. RETURN TO J. L. GARNER, Fremont Hotel; reward. 14

FOUND—AN IRISH SETTER, OR BIRD dog, white with black markings. Call 538 N. MAIN. 14

LOST—BOX CONTAINING JEWELRY AT Pac. Elec. Bldg., Sept. 20. Reward. MRS. E. F. BARTON, Santa Ana. 14

FOUND—SIGNET RING ON 24TH ST. CALL at 1049 WEST 21ST. 14

MONEY TO LOAN—
In Sums to Suit.

SALARY LOANS—
We loan money to people steadily employed, without security; no publicity; no delay.
PEOPLES' CREDIT CO.,
529 Mason Bldg., 4th and Broadway
Phones F7421. Broadway 5171.

MONEY TO LOAN IN SUMS TO SUIT ON GILT-EDGE PROPERTY.
N. KOS.
WRIGHT & CALLENDER COMPANY,
15 319 S. HILL ST.

MONEY LOANED ON REAL ESTATE MORTgage security, moderate interest, mortgages, contracts and securities bought. CHARLES LANTZ, lawyer, 408 Bullard Bldg. 20

TO LOAN — $12,000 TO $15,000 UPON UNdoubted city security; preferably in one sum; low interest. 242 N. HOPE ST. 14

TO LOAN — $100 TO $2000 ON CITY PROPerty in industrial locality. WHEELER, 105 S. Broadway. 15 6

MONEY TO LOAN ON REAL ESTATE FOR short or long time, of will loan on real estate contracts or carry them for you. ROOM L, 332 S. HILL ST.

MONEY TO LOAN—
In Sums to Suit.

ARE YOU IN A BAD FIX?
If you are in need of money; want it right away, and do not know where you are to get it, you are in a bad fix. No necessity, however, for your being in that position as long as we are here. We will loan you the money you need from $10 up, on your FURNITURE, PIANO, HORSES, WAGONS, or other personal property, without removing them from your possession.
We'll charge you a reasonable rate of interest and arrange the matter quickly and without publicity. Fair dealings, open and above methods is our motto every time; open 8 a.m. to 8 p.m.
FIDELITY LOAN CO.,
329 Mason Bldg.
S.E. corner 4th and Broadway.
Phones F7421; Broadway 5171.

PACIFIC BROKERAGE CO.,
602 GROSSE BLDG.
QUICK LOANS SECURED BY FIRST OR SECOND MORTGAGE OR OTHER GOOD SECURITY; REASONABLE RATES, EASY TERMS TO SUIT BORROWER.

TO BUILDERS, CONTRACTORS, AND PRIVATE BORROWERS.
We loan sums of $1000 to $5000 at 7 per cent. on real estate. We also make building loans, prompt appraisement made. Apply to Loan Department,
JONES & RYDER LAND CO.,
20 218 W. Third st.

THE STAR LOAN CO., 510 O. T. JOHNSON Bldg. The recognized bank of the wage earner. A clerk, book-keeper, machinist, engineer or employee can obtain money of us on his note without security.
Amount. Monthly. ½-Monthly. Weekly
$100. Repay $26.70 or $13.35 or $6.70
50 Repay 13.35 or 6.70 or 3.35
20 Repay 5.34 or 2.68 or 1.36
Business confidential; no unpleasant inquiries.

TO LOAN—
We make a specialty of loaning money on southwest improved property.
We make loans anywhere in the city on improved property.
We make loans on improved property in Pasadena.
We loan our own money.
THE GENERAL INVESTMENTS CORPORATION, H. W. Hellman Bldg.

A SQUARE DEAL TO ALL.
"You can't do better. You can do worse."
MY OWN PERSONAL MONEY
to loan on furniture, pianos, warehouse receipts, etc.; low rates, easy payments to suit borrower.
B. C. McDONALD,
419 and 420 Citizens Bank Bldg.
Third and Main sts.
Home A3521. Main 2282.

TO LOAN—GET OUR OFFER BEFORE selling first or second mortgages, trust deeds, agreements to sell real estate and all kinds of commercial paper; we handle our own funds in buying such securities. See us and save agents' or brokers' commission. Both Phones. NOURSE & CO., 205-206 L. A. Trust Bldg., 2nd and spring sts.

TO LOAN—SHORT TIME LOANS SECURED by first or second mortgage on real estate, listed stocks, life insurance policies or any good security. We loan our own funds and give you funds money without delay. Lowest rates. Most liberal terms. HOUSE & CO., 205-206 L. A. Trust Bldg., Second and Spring sts. Both Phones.

CHEAP MONEY TO LOAN. STRAIGHT mortgage loans made at current rates. Special efforts made in handling difficult titles where parties are in dispute.
MATTHEWS & MATTHEWS,
506 Douglas Bldg.
Cor. Third and Spring sts.

WANTED—WE HAVE PLENTY OF PRIvate money for good 6 or 7 per cent. loans on real estate; we also make building loans, draw all papers and furnish title and time. EDWARD D. SILENT & CO., 216 W. 2nd st.

MONEY TO LOAN—$200,000 AT LOW RATE, business property close in. $40,000 to loan on good income property in sums not less than $10,000. Several smaller sums to loan at current rates on any good security. GRIDLEY & ALEXANDER, 229 Wilcox Bldg. Annex, B. G. Notary.

TO LOAN—MONEY LOANED TO SALARIED people (or upon your own name; no other security necessary); don't borrow until you see me, my system is the best for railroad men, clerks, bookkeepers, street car men, and all other employees; business strictly confidential. NEWTON, 708 O. T. Johnson Bldg.

MONEY TO LOAN AT LOW RATES FOR building, or on improved property, or in good outside towns, on A NEW DEFINITE CONTRACT or limited payment plan of installment payments, interest on reducing amounts as you pay. STATE MUTUAL BUILDING AND LOAN ASSN., 107 S. Broadway.

MONEY TO LOAN ON STOCKS—WE WILL loan 40 to 50 per cent. of the market value on any listed or unlisted mining, oil and industrial stocks at legal rates. If you want money, deposit your stock with us. GUARANTEE SECURITY CO., 227 Chamber of Commerce. 14

TO LOAN—MONEY.
On rooming-houses, household goods, chattels, diamonds, pianos, methods, fair deal. 830 Trust Bldg., corner Second, Spring. Main 4341, Home 7261.
ROSS CO., PRIVATE BANKERS.

MONEY LOANED ON DIAMONDS, JEWelry, mortgages, contracts, etc.; on furniture, pianos, live stock, etc.; without removal. We loan our own money; lowest rates, prompt, private, reliable. REID & CO., 142 S. Broadway, room 125. Phone 1928, Black 822.

$100,000 TO LOAN ON REAL ESTATE—
Quick loans. Any sum desired. No red tape. Low rates. Borrower pays for
Building loans a specialty.
Phone 2790. WATSON, 224 Trust Bldg.

$100,000 TO LOAN—
WATSON'S QUICK LOANS.
Generous loans on furniture, pianos, live stock, diamonds, real estate, mortgages, personal property of any kind.
Phone 2790. WATSON, 224 Trust Bldg.

MONEY TO LOAN—
$200 to $250,000 to loan on real estate and other good securities; low rate of interest. Established 1886.
LEE A. M'CONNELL & CO.,
145 S. Broadway.

TO LOAN—
$10000 TO $100,000 ON REAL ESTATE, 6 to 7 per cent. interest.
Also building loans.
ROBT. MITCHELL CO., 548 S. Broadway.
La Grand Bates, Mgr. Loan Department.

TO LOAN—KERNER BROS. LOAN MONEY on diamonds, pianos, furniture, rigs or anything of value; low rates; no commissions. We loan our own funds. 201 FROST BLDG. 2nd and Broadway. Phones 9022; Main 3362.

DON'T BORROW TROUBLE BORROW money. Salaried men and women accommodated on their note without mortgage or indorser; confidential. CHERRY, 211 O. T. Johnson Bldg., corner Fourth and Broadway.

MONEY LOANED SALARIED PEOPLE ON their note without security or indorser, retaining their employment; also business men; all business strictly confidential. BUTLER, 319 Merchants Trust Bldg., 207 S. Broadway.

MONEY TO LOAN—$50,000 IN SUMS TO suit on city real estate at current rate of interest.
CHAS. HUBBELL,
Home 2734. 502 Bullard Blk.

KERNER BROS. LOAN MONEY ON DIAmonds, pianos, furniture, rigs or anything of value; low rates; no commissions. We loan our own funds. 201 FROST BLDG. 2nd and Broadway. Phones 9022; Main 3362.

$40,000 TO LOAN ON REAL ESTATE SEcurity; time 3 years; straight interest, 6 per cent. per annum net; interest payable semi-annually; gilt-edge applications only will be considered at above rate. G. G. LAWERNCE, 404 Pacific Electric Bldg.

I WILL LOAN REASONABLE TERMS, $ to $25,000, of my private money on furniture, jewelry or stock, payable easy monthly installments, no publicity. 510 GERMAIN BLDG., 224 S. Spring.

MONEY LOANED SALARIED PEOPLE without security; notes bought; loans on stocks, bonds and warrants. TRADERS EXCHANGE, 221 Bryson Bldg. Phone Black 1002.

MONEY LOANED ON DIAMONDS, WATCHes, jewelry. We loan you more money, less interest, hold your goods longer than any one. Tickets issued. LEE BROS., 362 S. Main.

MONEY TO LOAN ON FIRST AND SECond mortgages, judgments, notes, contracts, life insurance. MECHANICS LOAN CO., 438 Bradbury Bldg., 3rd and Broadway.

MONEY TO LOAN ON FURNITURE, pianos, automobiles, diamonds and real estate; low interest, owner's own money. ROOM 1, 352 S. HILL ST.

SEVEN-PER-CENT. MONEY TO LOAN ON inside property or collateral security, short or long time. Address F, box 122, TIMES OFFICE.

MONEY LOANED SALARIED PEOPLE and others without security, easy payments; largest business in 40 principal cities. TOLMAN, 505 Moore Bldg. Broadway and 4th.

IF YOU HAVE A GOOD LOT

ONEY WANTED—
On Collaterals.

TED—PRIVATE LOAN OF $[illegible] two cottages on good lots; [illegible] no. Phone WEST 1[illegible] evenings.

TED—$7000, LOAN, 2 TO 5 YEARS; Alhambra property. See J. M. TAYLOR, W. Heilman Bldg.

TED — MONEY: $500 FOR 2 YEARS; st, pet; good real estate security. 37.

TED—LOAN $[illegible] AT 1 PER CENT 5 years; good security, no commission HOME [illegible].

TED — A LOAN OF $400 OR $[illegible] rest; no delay. 134 S. 12TH ST.

OCKS AND BONDS—
And Mortgages.

PRICE OF CRUDE OIL IS ADVAN[illegible] FOR SEVERAL MONTHS, and [illegible] of our best posted people [illegible] WILL CONTINUE TO ADVA[illegible] is money has reached a figure [illegible] ve the producer a reasonable [illegible] for a product practically [illegible] the growth and development of [illegible] and the entire Pacific Coast [illegible] ustry of this State is now [illegible] period of great depression; [illegible] several years, the cause of [illegible] wer-production. In the early [illegible] velopment of the oil industry [illegible] the demand for oil was limited [illegible] it difficult to find a market [illegible] production. During [illegible] a time of great activity [illegible] ent oil in California, many [illegible] lds were discovered and many [illegible] development work done and as a [illegible] ade oil production of the [illegible] from 2,000,000 to 25,000,000 [illegible] a wonderful increase. While [illegible] in production was at the [illegible] menace to the oil interests of [illegible] by reason of the very low price [illegible] this oil had to be sold, but this [illegible] soon reduced its general use, and [illegible] wherever on the Coast was used [illegible] from steam, the cost of fuel [illegible] furnishes this power. Speaking of [illegible] situation, the Los Angeles Times [illegible] 18th, 1904, says: "The people [illegible] California oil has grown [illegible] the present year and conservative [illegible] of the amount consumed for the [illegible] not be less than 50,000,000 barrels. [illegible] duction will be from 30,000,000 to 35,000,000 [illegible] reels. A shortage of from 3,000,000 to [illegible] barrels. Prices of oil are quoted at [illegible] cents per barrel at the wells, but [illegible] at they were a year ago. This is [illegible] the law of supply and demand—but [illegible] regulates the price of all commodities [illegible] regulates the price of oil. The [illegible] as a result production has been [illegible] prices; consumers find no [illegible] dustry is again prospering. Approximately [illegible] ahead and with the [illegible] in what is to follow—I am a pessimist, having had several years' experience [illegible] management and development of [illegible] which I am largely interested, [illegible] the property of which I am [illegible] ector, the body of ABSOLUTELY [illegible] OIL LAND located in the [illegible] eloped all field carable of a very [illegible] time, I have obtained as much [illegible] for this body of lands as [illegible] ds-lith its value, this being due [illegible] OF PROPERTY IN THIS DISTRICT [illegible] ALE AT ANY PRICE. It will not [illegible] a bottle full of wind to [illegible] fifteen thousand dollars [illegible] interest. Want one or two [illegible] the balance. Property is [illegible] ithin easy distance of [illegible] ore than 3 times its cost. This is a [illegible] ity to make a small fortune [illegible] ttle to land perfect—[illegible] references. For interview, address [illegible] TIMES OFFICE.

TRAYLOR CO.,
Members L. A. Stock Exchange
208-209 Trust Co. Bldg.
Successors to
Vale-Dennis Brokerage Co.
formerly located 223 Byrne Bldg.

[illegible] offer the following securities [illegible]
[illegible]-German-American Savings, [illegible]
[illegible]rst National Bank, 9[illegible]
[illegible]thern Trust Co., $[illegible]
[illegible]ntry Savings, $200.
[illegible]na Monica Home Tel[illegible]
[illegible]ifornia Mexican Property, $[illegible]
[illegible]ton Ranch Oil, $1.47½.
[illegible]ion Oil, $[illegible].
[illegible] Associated Oil, $[illegible]
[illegible]ombined Oil, 17½.
[illegible]anese Creek Copper.
[illegible]cific Wireless Telegraph, $[illegible]
[illegible]erican Bell, $[illegible]
[illegible]ndes de Oro, $[illegible].
[illegible] S. Long Distance Telephone.
[illegible]ion Transportation bonds, $[illegible]
[illegible]ion Electric 1st, bonds, [illegible]
[illegible]Diego Home Telp. bonds, [illegible]
[illegible]A. Home Telp. 1st ref. bonds [illegible]

VALE-TRAYLOR CO.
201-202 UNION TRUST BLDG.
Main 639. Home 7[illegible]

R D'ALENE MINES
AND
MINING STOCK.

are selling treasury stock to [illegible]
ty. This fact gives [illegible]
that their money is being [illegible]
mines and not to enrich [illegible]
ave had 20 years' experience [illegible]
ven all the big properties [illegible]
ho's hole. We offer as a good [illegible]
Dollar. Sell At, Share.

Mile.
Mining Co.
Silver is a good buy at [illegible]
old property located [illegible]
and under the new management [illegible]
ock.

LOG CABIN MINING CO.
(Being incorporated for
own Gila claims with this property
on west fork of the 3 Mile;
nia, the Pittsburgh Lead [illegible]
northwest, and the famous [illegible]
ch lies to the east; three [illegible]
this property; tunnel [illegible]
ledge; has a splendid showing [illegible]
limited amount of treasury [illegible]
ns give you reliable information [illegible]
ock. Address, with stamp,
CHAS. W. FLINK & [illegible]
719 O. T. Johnson Bldg., [illegible]
Tel. 8[illegible]

CENTS PER SHARE—
[illegible]r Company is Newly Organized [illegible]
offer treasury shares at 1 cent [illegible]
hould fetch 50 cents a share [illegible]
ortunity. Why not? We own [illegible]
ver showing values of [illegible]
Our proposed plans will handle [illegible]
three gold quarts claims, [illegible]
ounds per ton; the values [illegible]
alues of $4 to $8 per ton. [illegible]
shall soon install a mill; [illegible]
any of poor men, organized [illegible]
rs and others rich according [illegible]
We have the property to do [illegible]
We offer the shares, [illegible]
ere is in the Los Angeles market [illegible]
call and see samples of our ore [illegible]
ffice, or send us your [illegible]
ation. Get in on the ground floor [illegible]
price goes. 1 cent is now [illegible]
apitalization is $1,000,000. We [illegible]
ost of treasury stock. GOLDEN [illegible]
R MINING COMPANY.
E. CARR, Secretary, 200 L. A.

L GOLD MINE
NOW PRODUCING GOLD.
of the best properties in the [illegible]
strict is the Mount Gaines Consolidated [illegible]
Mining Company. The property [illegible]
it claims of patented property [illegible]
0 acres of rich mineral [illegible]
equipped with two 10-stamp [illegible]
, with sufficient ore in sight [illegible]
unning for two years, and from [illegible]
ch it will now being taken [illegible]
e is now producing a surplus [illegible]
ly, developed and [illegible]
This mine is simply a bonanza [illegible]
where it is simply a matter [illegible]
manufacturing gold bullion [illegible]
immense profit. For a few days [illegible]
re an option for a few days [illegible]
at 25.00 shares, which we [illegible]
lot of [illegible]
TEN (10) CENTS A SHARE [illegible]
d time to buy mining stock [illegible]
dividends are declared, and the [illegible]
is nearing that point. [illegible]
have purchased a large [illegible]
Gaines for investment. [illegible]
CHAS. M. FRYE, 324 Main [illegible]

WATER COPPER DISTRICT.
ENWATER COPPER DIST[illegible]
Co.

ENWATER RED BOY was [illegible]
ay for shares.

ENWATER SARATOGA [illegible]
the east.

SARATOGA before it is all [illegible]
ept orders at 20 subject to [illegible]

mber the name people are [illegible]
t on Red Boy.

DOUBLE YOUR MONEY.

OTING DEVELOPING [illegible]
Delta Bldg., 428 S. Spring.

PORATIONS SELLING STOCK
ortunity to dispose of your [illegible]
Do you want to satisfy [illegible]
ry element of risk is eliminated [illegible]
stocks or bonds perfectly [illegible]
for our booklet. "Successful [illegible]
safe and legitimate [illegible]
bonds; you insure your [illegible]
effects; why not your [illegible]
ANITE SECURITIES CO.,
[illegible] Broadway.

Classified Liners.

OCKS AND BONDS—

[illegible]'S SPECIAL SUNDAY LIST.

	Per share.	
[illegible]	Bid.	Ask.
[illegible]	$21.25	$44.00
[illegible]		10
[illegible]	60½	61
[illegible]	24	25
[illegible]	4.00	4.25
[illegible]	96	98
[illegible]	14	21
[illegible]	14	15
[illegible]	67	69
[illegible]	67½	68½
[illegible]	1.00	1.05
[illegible]	67½	68
[illegible]	67½	68½
[illegible]	36	39
[illegible]	02	03
[illegible]	03	04
[illegible]	03	04
[illegible]	03½	03¾
[illegible]	03½	04
[illegible]	97½	99
[illegible]	04½	05
[illegible]	96	97
[illegible]	39½	39¾
[illegible]	03	04
[illegible]	13	14
[illegible]	13	14
[illegible]	13	14

Classified Liners.

MINING—

INCORPORATING—SELLING OF STOCK. GET INTO ACTION NOW.

Every indication points to this being the most successful year ever known in the sale of stock of legitimate mining and other companies. The insurance scandal, and the almost impossible task of disposing of property in the East, caused by the unsettled conditions of the real estate market there, have caused thousands to invest in good mining propositions that never would touch them before. For once the general public is making money by investing in mining stocks, etc. We make it a specialty of our business to assist those who have strictly legitimate properties to place in the East. We will not consider a single proposition unless it can be proven reliable and honest. If you have such, and are ready to stand the preliminary cost, we can and will help you. Our whole organization is at the disposal of those who can meet these requirements. We have a splendid list of agents' names, gotten from the very highest sources, who will take hold of good propositions. See us when you are ready to incorporate, or finance your company. CHAPMAN BRISCOE & CO., 702 Delta Bldg. 426 S. Spring street. 14

FOR SALE—MINES—

$100,000—Gold mine, ...evada, working.
$600,000—Copper mine, Searchlight, promising.
$270,000—Copper mine, Beaver county, Utah.
$300,000—Copper mine, Arizona, working, bond.
$750,000—Gold mine, lead, 20 claims, $25,000—Cyanbar mine, Cal., good value.
$150,000—Big iron mine, Cal., good showing.

We want mines.

Have clients for good Gold and copper mines. List with us, we sell them.

CALIFORNIA-EASTERN SECURITIES CO. 207 Delta Bldg. 426 S. Spring. Home phone 27625. 14

AN UNUSUAL OPPORTUNITY TO OBTAIN AN INTEREST IN PRODUCTING MINING PROPERTY FOR SMALL AMOUNT MONEY; ABSOLUTE SECURITY, LARGE PROFITS; MUST INVEST AT LEAST $5000. WRITE FOR APPOINTMENT, H, BOX 72, TIMES OFFICE. 14

FOR SALE — A DEVELOPED MINING property, 2 miles from railroad, having in sight one and one-half million dollars worth of ore, which averages $9 per ton. Can be mined and milled for $2.50 per ton. Ten thousand dollars more required on property will block over five million dollars worth of ore, which would average over $9 per ton. Price $250,000. Payments at 6 per cent per year. Address F. H. WOODRUFF, 619 S. Spring st., Los Angeles, Cal.

FOR SALE—ARIZONA MINING CHARTER property, three million dollars; shares one dollar; all the laws of California complied with, and license paid; all the stock, charter, books, seal, license deliverable immediately. Address or see J. M. SHERNDON, 234 S. Broadway, room 9, from 12 noon to 1 p.m. only. 14

FOR SALE—STOCK IN THE CLEANEST and best copper mine near Globe, Ariz., I ever saw offered; 2000 shares is all I am allowed to sell; smelter returns for August over $2500; here's an opportunity for a fortune; can be able to buy stock at any price in such a company. L. N. RICHARDS, 434 Chamber of Commerce. 14

MINING COMPANIES.

HAVE YOU MINING STOCK TO SELL? If so, and your proposition is a good one, you cannot afford to overlook our methods. We are in a position to help you to a quick sale. Come in and let us show you what we can do. CHAPMAN, BRISCOE & CO., 702 Delta Bldg., 426 S. Spring st. 14

FOR SALE — COMPLETE CONCENTRATING mill, Dodge crusher, 2½ sets Cornish rolls, 2 standard concentrating tables, 30-horse-power gas engine, screens, elevators, shafting, belting, pulleys, etc.; will make very low price for immediate sale. Address 2501½ PASADENA AVE. Phone 21067. 14

HARRY CLARK & CO.
212-3 BRADBURY BLDG.

We handle only first-class mining and industrial propositions. Let us know what you have to offer or what you have to sell. 14

GET NEW BOOK ON MINING LAWS OF United States, Arizona, Nevada and California, with forms, compiled by Calvert Wilson, Attorney, price 50 cents. For sale by GRIMES-STASSFORTH COMPANY, 122 S. spring st. 14

OPPORTUNITY TO MAKE FORTUNE! Want some one $150 to pay expense incorporating mining company; have 2 rich claims; will give right party 50,000 shares in the new company; chance of a lifetime. Address P. O. BOX 222, STATION C. 14

TWO CENTS PER SHARE IS PRICE OF our stock while tunnel is being driven 400 ft. ore (top low grade for shipping,) but is being driven for milling later. Get full detail card today for prospectus giving full information. Address NEVADA GENERAL MINING COMPANY, 302 Lankershim Bldg., Los Angeles. 14

YOU CERTAINLY WILL BE INTERESTED in our ground-floor promotion stock at 12 per each 1000 shares. Send postal card today for prospectus giving full information. Address GOLD BUG JOHNNIE MINING COMPANY, 203 Lankershim Bldg., Los Angeles.

CORRECT WORK AT REDUCED PRICES. Gold and silver, 75c.
Copper, 25c.
10 or more assays, 50c each.
WESTERN ASSAY WORKS.
7th floor, Citizens' National Bank Bldg. Phone Ex. 266. 14

FOR SALE—4 GOLD AND COPPER CLAIMS, $20 to $60, water; all year camp. No agents. Address owner, 1 Nadeau st., OFFICE. 14

ONE OR TWO MEN CAN GET IN ON THE ground floor with owners of mining property at small expense. This is sure money maker. W. J. RODGERS, 238-5 Stimson Bldg.

FOR A SHORT TIME ONLY WE ARE OFfering the treasury stock of the Original Golden West Mining Company at 10 cents a share. There is only a small amount of this allotment left. As soon as the mill is on the ground the stock cannot be bought for 10, if at that price. Ask for particulars. W. J. RODGERS & SON, fiscal agents. 238-5 Stimson Bldg. 14

FOR SALE—IN ARIZONA, A GOOD COPper property, together with one new 50-TON ALLIS-CHALMERS SMELTER ON THE PROPERTY, READY FOR WORK; 5 CLAIMS AND THE SMELTER, WITH EVERYTHING CONNECTED FOR $50,000. SMALL PAYMENT DOWN, BALANCE FROM ROYALTY OUT OF THIS MINE. ERKENBRECHER SYNDICATE, 222 EVERY ST., MINING DEPT. 14

WANTED—TO CORRESPOND WITH A party with capital to invest in valuable mining property. Searchlight district. Address J. box 74, TIMES OFFICE. 14

WANTED—A PARTY TO TAKE A SMALL interest in R. 46 or 80 acres valuable mineral and oil land, with view of forming company. Address J. box 77, TIMES OFFICE. 14

A YOUNG ASSAYER WHO OWNS HIS assay outfit offers his outfit and services to some legitimate mining company, for which he will accept small monthly payments in cash, balance stock in company. Address J, box 19, TIMES OFFICE. 14

FOR SALE — COPPER PROPERTY 12 miles northeast of Wickensburg, Ariz. Three claims, good showing; ledge crops 50 feet wide; 75 feet of good showing copper pyrites as well as black and red oxides; will sell on reasonable terms. 336 CITIZENS' NATIONAL BANK BLDG. 14

I HAVE A GROUP OF ELEVEN GOLD claims upon which are two large ledges of low-grade ore, abundance of timber, mill site and 750 inches water; adjoins working mines on each end; 20 miles of railroad; three miles of good wagon road; near Los Angeles. Want some cash and working partner with financial backing to further develop and equip the property for shipping. Samples of ore, maps and assay certificates. See owner, 61 LAUGHLIN BLDG. 14

I HAVE A FEW CHOICE MINING PROPerties for sale at Searchlight, with surface showings and adjacent to the Searchlight Mining and Milling Company's property. These properties are the best in that territory, and to men who want a legitimate proposition, it is a find; my experts will go out Wednesday and can show you the values. BOL KING, Hollenbeck Hotel. 14

FOR SALE—10-STAMP MILL IN GOOD condition, with feeders, plates, etc. Address J, box 28, TIMES OFFICE. 14

FOR SALE—2-STAMP MILL WITH CRUSher, plates and concentrator. Address J, box 28, TIMES OFFICE. 14

I HAVE PLACER CLAIM AND WANT partner to help work it; small amount money required. Address G, box 70, TIMES OFFICE. 14

I KNOW WHERE THERE IS PLACER ground to be located in this State; party who will furnish outfit can get in on this; I have been on the ground and have samples of the gold. Call for particulars address G, box 61, TIMES OFFICE. 14

GOLD MINE; PATENTED GROUND; 4 claims; 5-ft. ledge, free milling ore; assays average high; 6 miles from store and railroad; exceptional price, and terms to right party; investigation solicited. WHIPPLE, 604 Los Angeles Trust Bldg. 14

STAND IN YOUR ORE AND WE WILL treat it free of charge, except assay fees, in order to advertise our mill, rock breaker and feeder; 20 tons limit from one mine. Address CHIEF IRON WORKS, Box 420, city. 14

I HAVE INSIDE PROPERTY IN GOLDFIELD Nev.; stocked, two 52-foot shafts with good showing; want reliable party to sell stock; will put you in on the ground floor; no money required. Call at room 625 LAUGHLIN BLDG., Third and Broadway. 14

MINING—

WILL SELL PRODUCING GOLD PROPERty; 5 claims; at a depot, near a smelter; lease and bond; 3 years to pay; 25 per cent. flat of net product; no money down; $10,000. Address G, box 122, TIMES OFFICE. 14

FOR INFORMATION REGARDING STOCK and leases and bonding of claims in the State Range Northwest San Bernardino Co., apply to MANAGER MINING DEPT., JONES & RYDER LAND CO., 219 West Third st.

FOR SALE—COPPER MINE; NOT CLAIM; a first-class proposition; will stand investigating. See

ARTHUR G. MUNN,
202 Mason Building.

IMPORTANT—

Read our ad. under "Stocks and Bonds." It carries a message you should heed. Certain, safe, profitable investment. GOLDEN EAGLE PLACER MINING CO. 14

WANTED — PARTY WITH $600 TO HELP develop 2 or 3 milling gold mining claims; assayed $19 on top of 17-ft. ledge; near Johnnie, Nevada. CHARLES EGBERT. Home phone 7640 and A2006. 14

WANTED—100 MEN TO INVEST $10, PAYable $1 down $1 month for developing mine, showing free gold in ore on surface, no stock; a bona fide proposition. Address G, box 149, TIMES OFFICE. 14

WANTED—PROSPECTING MINER'S KIT of tools and necessary utensils for development; cost, etc.; state lowest cash price. CHARLES EGBERT, 201 Temple st. 'Phones Home 7640, and A2006. 14

PHYSICIAN, CHEMIST AND ASSAYER, (now engaged) desires employment with copper mining concern, by December 1st. Arizona and Sonora, Mexico preferred. Address E, box 193, TIMES OFFICE. 14

I HAVE A COUPLE OF GOOD prospects. What have you? What do you want for it? What title?
Address H, box 181, TIMES OFFICE. 14

A MAN IN THE WEST FOR AN EASTERN party with orders to secure a shipping ore per property; can pay up to $15,000,000. Address G, box 178, TIMES OFFICE. 14

FOR SALE—
A few shares of stock in the best copper mine in Arizona; chance of a lifetime. L. N. RICHARDS, 434 Chamber of Commerce. 14

EXPERIENCED PROSPECTOR WANTS outfit to go and locate large iron claims; will give half interest; highest references. Address F, box 116, TIMES OFFICE. 14

DISCOVERED A RICH PLACER DISTRICT and want parties with money to help develop. Address F, box 190, TIMES OFFICE. 14

GREAT SNAP IN RICH PLACER PROPerties. Owner must go East. Address Owner, F, box 190, TIMES OFFICE. 14

FOR SALE—LARGE LIMESTONE DEPOSIT near R.R. Address 569 G ST., San Bernardino, Cal. 20

FOR SALE—16,000 SHARES NEVADA COPper Co. stock at a bargain; 10c per share. Address G, box 178, TIMES OFFICE. 14

MINING, C. C. LEHMAN, ASSAYER AND chemist. 1707 ROOSEVELT AVE.; phone 20079. 20

IRVING & CO. GOLD REFINERS AND ASsayers, 227 N. MAIN ST.

BAVERSTOCK & STAPLES, 223 W. FIRST, Assayers. Properties sampled. No students.

TYPEWRITERS—

Of Various Makes.

20 REBUILT TYPEWRITERS IN STOCK ready to deliver; all standard makes. Our bargains for this week—
No. 10 Yost, work looks like new, $50.
No. 2 Smith Premier, rebuilt, $50.
No. 1 Smith Premier, rebuilt with No. 2 carriage, $55.
No. 2 Smith Premier, rebuilt, $60.
No. 3 Smith Premier, $65.
No. 6 Remington, rebuilt, $65.
No. 2 Remington, rebuilt, $25.
No. 5 New Century, rebuilt, looks like new, $55.
Latest No. 1 Oliver, $50.
No. 4 Densmore, $25.
Nos. 1 and 2 Densmore, $20.
Latest Hammond, a big bargain, $25.
No. 6 Blick, $15.
No. 6 Jewett, $30.
Manhattan, "A," $20.
The above machines are thoroughly rebuilt, are bright and fresh from our New York factory, and are very different from the ordinary "second-hands." We guarantee every machine we offer and we know they are worth the money we ask. Our prices are always the lowest. Machines on easy monthly payments, if desired.
All makes of typewriters for rent, $1 per month.
THE LOS ANGELES TYPEWRITER EXCHANGE, 118 S. Broadway. Home A5913, Sunset Main 2969. 14

WE ARE POSITIVELY CLOSING OUT OUR stock of typewriters and have one of the biggest and best in the city; new Olivers, $40; No. 6 Remingtons, $45; Smith Premiers, $55; Underwood, $45; New Century, $45; Densmore, $50; will guarantee all machines for a year; if you are in need of a typewriter, now is your chance; expert repairing, ribbons, etc. CHAS. A. STOUT, No. 231 Douglas Bldg. 'Phones Home F3629, Broadway 2562. 14

WE PAY SPOT CASH FOR GOOD STANDard typewriters, desks, office furniture, etc. TYPEWRITER EXCHANGE, 304-306 Wilcox Bldg., corner 2nd and Spring sts. Home 6495, Main 5834. 14

TYPEWRITER EXCHANGE.
304-306 Wilcox Bldg.,
Corner 2nd and Spring sts.

New Monarch visible typewriters for rent at $5 per month; other makes from $3 up; the first month's rent will apply on purchase price in case of sale; our selling prices are the lowest; either for cash or small monthly payments; satisfaction guaranteed or money cheerfully refunded, every typewriter guaranteed to be as represented; we are making a specialty sale of new and rebuilt Olivers; if you want an Oliver it will pay you to call at once. The following are a few bargains.
No. 7 Remington, $60.
No. 6 Remington, $40.
No. 4 Densmore, $30.
No. 7 Fay Sho, $25.
No. 1 Hum Sho, $20.
No. 5 Century Caligraph, $25.
No. 4 Jewett, $45.
No. 2 Chicago, $15.
No. 1 Smith Premier, $55.
No. 4 Smith Premier, $60.
No. 3 Smith Premier, $45.
Manhattan, $20.
No. 2 Remington, $20.
No. 6 Remington, $30.
Ribbons, paper, carbon, repairing and extras at ½ usual price; all kinds, all prices, new and slightly used. Call or write for prices, specimens of work, etc.; deal with one of the oldest TYPEWRITER EXCHANGES. 304-306 Wilcox Bldg., corner 2nd and Spring sts. Home 6495, Main 5834. 14

L. C. SMITH & BROS. TYPEWRITER (writing-in-sight,) made by manufacturers who have had twenty years' experience; all the best features of all other typewriters, and new, exclusive improvements; send for catalogue. L. & M. ALEXANDER, agents, 131 S. Broadway. Phones, Home 1906, Main 5369.

YOST TYPEWRITER AGENCY.
All makes Standard Typewriters for sale or rent. Large stock to select from and prices the lowest. THE LOS ANGELES TYPEWRITER EXCHANGE, 123 S. Broadway. Home A5913; Sunset Main 2969.

SMITH-PREMIER TYPEWRITER COMpany, 103 N. Broadway, opposite Times Bldg. Complete stock of typewriters, typewriter furniture and office supplies; typewriters repaired and rented. Telephones, Sunset Main 1095, Home 6311.

FOX TYPEWRITER AGENCY.
BLICKENSDERFER TYPEWRITERS,
REPAIRS, RENTALS, SUPPLIES.
DETCALF & WILSON (Inc.,) 122 N. Hway.

FOR SALE—TYPEWRITERS: ALL KINDS bought, sold, rented; expert repairing. TYPEWRITER EXCHANGE, 304-306 Wilcox Bldg. Home 6495, Main 5834.

SECOND-HAND TYPEWRITERS OF ALL makes for sale cheap; sold on small monthly payments. L. & M. ALEXANDER, 131 S. Broadway.

THE UNDERWOOD TYPEWRITER; IMItated, but never equaled. FOWLER BROS., Agents, 221 West Second st.

FOR SALE—GOOD HAMMOND TYPEWRITer, perfect condition. Apply 508 S. ST. LOUIS ST. Phone Boyle 769. 14

TYPEWRITER EXCHANGE, WILCOX BLK. 14

NURSES—

With Experience.

REFINED YOUNG WOMAN, GRADUATE nurse, desires position; invalid diet specialty. Comfortable home rather than high salary. PHONE F4891. 14

WANTED — POSITION AS NURSE FOR invalid by strong, competent young woman; experience unlimited; best reference. Phone for one week, WEST 1520. 14

AN EXPERIENCED NURSE WOULD LIKE care of children from baby up; motherly love and care; have own home. 327 S. UNION AVE. Home Phone 51513. 14

SALE NURSE WILL GIVE SERVICES BY hour, daily, or attend for night duty. 'PHONE SOUTH 1967.

LADY M. D., TRAINED NURSE AND OSteopath would treat patients at their homes or would treat with invalid. PHONES 2577, BROADWAY 2458. 14

BOILERS—

And Boiler Works.

L. A. BOILER WORKS, MFRS. OF BOILers and tanks; special attention to repair work. 119 REDONDO ST. Tel. M. 2527, H. 1830.

CAL. BOILER WORKS, MANUFACTURERS of boilers and tanks. Repair work a specialty. 278 GUIERLOA ST. Home 1497, M. 2691.

PHYSICIANS—

With Offices and Hours.

DR. CARTER'S MONTHLY REGULATOR is the only remedy that never fails to relieve the most obstinate monthly irregularities in a few hours. It will not injure the most delicate woman, and is

POSITIVELY GUARANTEED.

In every case. Ladies are cordially invited to call and consult free of charge, a regular graduate physician of 25 years' experience in treatment of monthly irregularities, sterility, change of life, cancer and all diseases peculiar to women, by improved methods, without resorting to painful and dangerous operations. PAINLESS CHILDBIRTH assured. Ladies wishing to remain under the doctor's personal care will be received in their private home, supplied with trained nurses and every convenience for the safety and comfort of patients. All who have been unsuccessfully treated by other physicians are specially invited to call or write. Consultation free and strictly confidential.
Hours 9 a.m. to 8 p.m., Sundays 10 to 12 a.m.
DR. AND MRS. CARTER.
204 Mercantile Place, over 543 S. Spring st.
Home 'Phone 2065, Main 6776.

DR. WILLIS, SPECIALIST FOR WOMEN. Registered under California laws; 12 years in Los Angeles; graduated female assistant; satisfaction guaranteed in all cases; all diseases and complications from whatever cause. Strictly first-class sanitarium with trained graduated nurses. Fees $5 and up, payable when patient is satisfied that my treatment will be successful. Consultation free of charge. Hours 9 to 4. Home phone 122 for appointment outside of office hours, day or night. ROOM 211, 203½ S. Broadway.

S. DANIELSON, M.D., SAFE SPECIALIST. MEN, WOMEN AND CHRONIC DISEASES. 20 years' experience; hydrocele, rupture, female weaknesses, kidney, nervous, pelvic, stomach, liver catarrhal, skin, blood, private all chronic diseases and constipation. Free medicine.
Most reasonable fees, $2 and up, according to your ability and work to be accomplished. Home phone A7693, 1631½ S. BROADWAY.

A—MRS. DR. NATHAN, GRADUATED AND licensed ladies' specialist, treats all ladies' complaints successfully, an entirely new method; guaranteed sure cure for ladies who are childless, also irregularities; no instruments used; take ladies before and during confinement; best motherly care; infants adopted; $15 confinement; $5 per week; rooms at my private residence, 1256 S. GRAND AVE., near 14th st. Home phone 2288.

DR. HOWARD, WOMEN'S SPECIALIST IN female troubles, irregularities and all diseases peculiar to women, by improved painless methods; cure guaranteed or no charge; fee $10; consultation free; 27 years' successful experience. Ladies who have not been cured by treatment elsewhere please call, and save themselves unnecessary local operations. Hours 10-4. 521 S. FIGUEROA, nr. 6th.

CHINESE HERBS MAKE PURE BLOOD. Pulse diagnosis by Dr. Cheung Hong, a noted scholar returned from China.
CHINESE-AMERICAN HERB CO.,
917 SOUTH HILL ST.
Prove all things, hold fast the good. SEE THIS NOTED MAN. Inquire into cause of your sickness free. Chinese herbs and remedies for sale, 41 package, 20 packages $25. A. Z. HOLDER, Secretary. Call this out; worth $1.

THE TOY KEE HERB CO.,
INCORPORATED.
CHINESE HERBS AND MEDICINE FOR ALL CLASSES OF DISEASES FOR SALE.
CONSULTATION FREE.
939½ HILL ST., L. A., CAL.
HOME PHONE 2065.

FEMALE AILMENTS A SPECIALTY.

RELIEF FOR WOMEN; DR. DU MAUR cotton root compound; only reliable monthly regulator that gives universal satisfaction. Recommended by physicians who desire results. Sent in plain wrapper, by mail. DR. DU MAUR MEDICINE CO., South Pasadena, Cal.

DR. HAIGH, FORMERLY RESIDENCE physician Manchester Hospital, England; treats piles, tumors, varicocele, and cures without the knife, chronic diseases of both sexes, irregularities, blood and skin diseases, etc. 240 BYRNE BLDG., Third and Broadway.

THE UNDERSIGNED WOULD LIKE TO meet persons needing rest and quiet or treatment; suitable nurses and every convenience for the safety and comfort of patients. All who have been unsuccessfully treated by other physicians are specially invited to call or write. Consultation free and strictly confidential.
DR. AND MRS. CARTER.
204 Mercantile Place, over 543 S. Spring st.
Home 'Phone 2065, Main 6776.

DR. WILLIS, SPECIALIST FOR WOMEN. Registered under California laws; 12 years in Los Angeles; graduated female assistant; satisfaction guaranteed in all cases; all diseases and complications from whatever cause. Strictly first-class sanitarium with trained graduated nurses. Fees $5 and up, payable when patient is satisfied that my treatment will be successful. Consultation free of charge. Hours 9 to 4. Home phone 122 for appointment outside of office hours, day or night. ROOM 211, 203½ S. Broadway.

S. DANIELSON, M.D., SAFE SPECIALIST. MEN, WOMEN AND CHRONIC DISEASES. 20 years' experience; hydrocele, rupture, female weaknesses, kidney, nervous, pelvic, stomach, liver catarrhal, skin, blood, private all chronic diseases and constipation. Free medicine.
Most reasonable fees, $2 and up, according to your ability and work to be accomplished. Home phone A7693, 1631½ S. BROADWAY.

A—MRS. DR. NATHAN, GRADUATED AND licensed ladies' specialist, treats all ladies' complaints successfully, an entirely new method; guaranteed sure cure for ladies who are childless, also irregularities; no instruments used; take ladies before and during confinement; best motherly care; infants adopted; $15 confinement; $5 per week; rooms at my private residence, 1256 S. GRAND AVE., near 14th st. Home phone 2288.

DR. HOWARD, WOMEN'S SPECIALIST IN female troubles, irregularities and all diseases peculiar to women, by improved painless methods; cure guaranteed or no charge; fee $10; consultation free; 27 years' successful experience. Ladies who have not been cured by treatment elsewhere please call, and save themselves unnecessary local operations. Hours 10-4. 521 S. FIGUEROA, nr. 6th.

CHINESE HERBS MAKE PURE BLOOD. Pulse diagnosis by Dr. Cheung Hong, a noted scholar returned from China.
CHINESE-AMERICAN HERB CO.,
917 SOUTH HILL ST.
Prove all things, hold fast the good. SEE THIS NOTED MAN. Inquire into cause of your sickness free. Chinese herbs and remedies for sale, 41 package, 20 packages $25. A. Z. HOLDER, Secretary. Call this out; worth $1.

THE TOY KEE HERB CO.,
INCORPORATED.
CHINESE HERBS AND MEDICINE FOR ALL CLASSES OF DISEASES FOR SALE.
CONSULTATION FREE.
939½ HILL ST., L. A., CAL.
HOME PHONE 2065.

FEMALE AILMENTS A SPECIALTY.

RELIEF FOR WOMEN; DR. DU MAUR cotton root compound; only reliable monthly regulator that gives universal satisfaction. Recommended by physicians who desire results. Sent in plain wrapper, by mail. DR. DU MAUR MEDICINE CO., South Pasadena, Cal.

DR. HAIGH, FORMERLY RESIDENCE physician Manchester Hospital, England; treats piles, tumors, varicocele, and cures without the knife, chronic diseases of both sexes, irregularities, blood and skin diseases, etc. 240 BYRNE BLDG., Third and Broadway.

THE UNDERSIGNED WOULD LIKE TO meet persons needing rest and quiet or treatment; suitable nurses and every convenience for the safety and comfort of patients. All who have been unsuccessfully treated by other physicians are specially invited to call or write. Consultation free and strictly confidential.
Hours 9 a.m. to 8 p.m., Sundays 10 to 12 a.m.
DR. AND MRS. CARTER.
204 Mercantile Place, over 543 S. Spring st.
Home 'Phone 2065, Main 6776.

DR. WILLIS, SPECIALIST FOR WOMEN. Registered under California laws; 12 years in Los Angeles; graduated female assistant; satisfaction guaranteed in all cases; all diseases and complications from whatever cause. Strictly first-class sanitarium with trained graduated nurses. Fees $5 and up, payable when patient is satisfied that my treatment will be successful. Consultation free of charge. Hours 9 to 4. Home phone 122 for appointment outside of office hours, day or night. ROOM 211, 203½ S. Broadway.

S. DANIELSON, M.D., SAFE SPECIALIST. MEN, WOMEN AND CHRONIC DISEASES. 20 years' experience; hydrocele, rupture, female weaknesses, kidney, nervous, pelvic, stomach, liver catarrhal, skin, blood, private all chronic diseases and constipation. Free medicine.
Most reasonable fees, $2 and up, according to your ability and work to be accomplished. Home phone A7693, 1631½ S. BROADWAY.

A—MRS. DR. NATHAN, GRADUATED AND licensed ladies' specialist, treats all ladies' complaints successfully, an entirely new method; guaranteed sure cure for ladies who are childless, also irregularities; no instruments used; take ladies before and during confinement; best motherly care; infants adopted; $15 confinement; $5 per week; rooms at my private residence, 1256 S. GRAND AVE., near 14th st. Home phone 2288.

DR. HOWARD, WOMEN'S SPECIALIST IN female troubles, irregularities and all diseases peculiar to women, by improved painless methods; cure guaranteed or no charge; fee $10; consultation free; 27 years' successful experience. Ladies who have not been cured by treatment elsewhere please call, and save themselves unnecessary local operations. Hours 10-4. 521 S. FIGUEROA, nr. 6th.

CHINESE HERBS MAKE PURE BLOOD. Pulse diagnosis by Dr. Cheung Hong, a noted scholar returned from China.
CHINESE-AMERICAN HERB CO.,
917 SOUTH HILL ST.
Prove all things, hold fast the good. SEE THIS NOTED MAN. Inquire into cause of your sickness free. Chinese herbs and remedies for sale, 41 package, 20 packages $25. A. Z. HOLDER, Secretary. Call this out; worth $1.

THE TOY KEE HERB CO.,
INCORPORATED.
CHINESE HERBS AND MEDICINE FOR ALL CLASSES OF DISEASES FOR SALE.
CONSULTATION FREE.
939½ HILL ST., L. A., CAL.
HOME PHONE 2065.

FEMALE AILMENTS A SPECIALTY.

RELIEF FOR WOMEN; DR. DU MAUR cotton root compound; only reliable monthly regulator that gives universal satisfaction. Recommended by physicians who desire results. Sent in plain wrapper, by mail. DR. DU MAUR MEDICINE CO., South Pasadena, Cal.

DR. HAIGH, FORMERLY RESIDENCE physician Manchester Hospital, England; treats piles, tumors, varicocele, and cures without the knife, chronic diseases of both sexes, irregularities, blood and skin diseases, etc. 240 BYRNE BLDG., Third and Broadway.

DR. SOMERS, SPECIALTY DISEASES AND irregularities of women, nervous and chronic diseases of either sex; 28 years' practice. 213-214 CURRIER BLDG., 212 W. Third st., between Spring and Broadway. Home 6186.

DR. E. E. EADS, SPECIALIST IN FEMALE diseases and irregularities; specific blood poisons in every form permanently cured. 254 S. Broadway. Home 6186.

LONG AND SUCCESSFUL PRACTICE; EXperience, competent ladies' specialist; strictly reliable; cases guaranteed. MRS. WOODS, 107 E. 3rd. Home ...; Hours 9 to 5.

DR. BONESTEEL, 1228 S. HILL, CURES rheumatism, neuralgia, all chronic diseases by electrical vibration; no drugs; consultation free.

DR. EDWARDS, SPECIALIST, BRONCHIAL, stomach, rectal, uterine and obstetrics. Office hours 10 to 5, 7 to 8. 1014½ S. BROADWAY.

DR. REBECCA LEE DORSEY, SUITE 673, Pacific Elec. Bldg. Women's and children's diseases, obstetrics. Hours 1-4 p.m. Tel. 1277.

SICK OR NERVOUS? TRY NATURE'S method; vibration, electricity, chemical rays, etc., obesity reduced by physical culture physician. 212 S. BROADWAY, room 1. Phones 2577, Broadway 2458. 14

ALL CHRONIC AILMENTS CURED AT THE Hygiea, absolutely no fee until cured. 218 W. SECOND ST. 1-6 p.m. 14

ALL DISEASES OF MEN AND WOMEN quickly and permanently cured, and no fee until cured. The Hygiea, 219 W. SECOND ST. 1-6 p.m. 14

THE WILSON ELECTRIC INSTITUTE WILL convince the most skeptical that our methods are far superior to the ancient manner of treating diseases with drugs and the knife; no cure without pain or inconvenience. Call for trial treatment this week. 204 MERCANTILE PLACE, room 42, lady manager. 14

DR. GARRISON, CANCER AND TUMOR specialist, cures you with home treatments. Write for particulars, 402 W. SEVENTH ST., Los Angeles. 7a

WANTED—TRAINED NURSE WANTS CARE of nervous, tubercu...sis or invalid patient; terms very reasonable. MAIN 6621. HOME 6746. 14

DR. BAHRENBURG, FEMALS DISPASES, monthly irregularities, stricture, blood, skin and private diseases. 605 S. BROADWAY.

NATURE-AIDING TREATMENT FOR ALL diseases. DR. FERRAND, 217 Mercantile Place, 1 to 4.

JULIEN MACRAE, ELECTRICIAN, MENtal and nervous diseases. 1030 S. HOPE ST. Home 6064.

DR. TAYLOR—FEMALE SPECIALIST AND obstetrics. Over Belasco Theater. Main st.

DR. PRITCHARD, RECTAL, FEMALE AND chronic diseases. 452½ S. SPRING.

DR. LANE & CO., SPECIALISTS, 320½ S. Spring st., over Santa Fe offices.

REGISTERED WOMAN PHYSICIAN FOR women. 212 S. BWAY, room 1, Phone 2577.

STORAGE—

All Sorts.

TO LET — THE L. A. VAN, TRUCK AND Storage Co.'s new two-story fireproof warehouse, with separate locked iron rooms, is now ready to receive household goods, pianos and bric-a-brac on storage; all goods handled and stored carefully and safely by experienced men. We guarantee the highest class service. Before you place your order for storage or moving elsewhere we cordially invite you to inspect our warehouse and equipment for handling furniture, pianos, etc. Either street car system will take you within a half block of the warehouse door. We pack, move and ship household goods and pianos to all points at reduced rates. We move safes and offices. Warehouse, 814 Linden st., near 8th and Central ave. Office, 318 E. Broadway. R. H. DUNSTON, Proprietor. 'Phones 294, Main 115.

TO LET—MOTH-PROOF STORAGE FOR furniture, fabrics, furs, carpets and all household goods and clothing liable to damage by moths. Cold storage assures even temperature, below the freezing point. We guarantee protection from fire, theft and moths. Telephone for prices and other information. Both 'phones Exchange 6, L. A. ICE AND COLD STORAGE CO.

TO LET—SEE BEKINS VAN AND STORAGE CO. for moving, packing and, storing household goods. We can ship your goods to and from the East and North at greatly reduced rates in our own cars. Write or call on us. 244 S. BROADWAY.

TO LET — SEPARATE IRON ROOMS, $2 per month; trunks, boxes, 25 to 50 cents. 'phone for our large vans when you move. COLTEAR WAREHOUSE CO., 417 San Pedro st. Office, 224 S. Main. 'Phone Main 1117. Home 2154.

PATENTS—

And Patent Agents.

PATENTS—I FURNISH MY CLIENTS WITH copies of all correspondence had in their cases (except foreign.) I also furnish free of charge complete copies of drawings and specifications. Retain this for future reference. JAMES R. TOWNSEND, Bradbury Blk. 'Phone 247.

TOWNSEND, LYON, HACKLEY & KNIGHT, patents and trade-marks obtained in all countries; Patents and trade-mark suits in all courts. MERCHANTS' TRUST BLDG., 207 S. Broadway. Home 6191, Main 5129.

MECHANICAL DRAFTING.
INVENTIONS DEVELOPED.
THE C-H CO., Engineers and Draftsmen.
401-402 Henne Bldg., Los Angeles, Cal.

FOR DESIGN AND DEVELOPMENT OF your mechanical or electrical inventions, address "INVENTIVE BUREAU," 914 W. Fourth st. 'Phone Broadway 5466. 14

FOR SALE—½ INTEREST IN ONE OF THE best household articles on the market; excellent opportunity. Address G, box 178, TIMES OFFICE.

HAZARD & HARPHAM, PIONEER PATENT agents, Citizens' Nat. Bank Bldg. Book free.

JAMES R. ROGERS (EX-EXAMINER U. S. Patent Office.) Patents and Trade Mark Law. L. A. ...

DRESSMAKING—

And Dressmakers.

ROSENBLEET'S GARMENT CUTTING AND LADIES' TAILORING COLLEGE, 1406 W. 7TH.

The PLACE and the SYSTEM to learn perfectly and completely; no good results obtained learning paste-board charts, scales or other complicated devices; graduate from a reliable college where a DIPLOMA awarded is a guarantee of success. Many of our pupils holding high-salaried positions; others successfully engaged in business for themselves. Call for further particulars. ROSENBLEET'S COLLEGE, 1406 W. 7th. Thorough and most practical of its kind in America. 14

COMPETENT DRESSMAKER FROM EAST would like few engagements in families by day or week; fine fitting guaranteed. Address 1036 W. 28TH ST. 14

LADIES, TO LEARN MOST UP TO DATE system of dress cutting on the market, will be in the city only one more week, agents wanted for Los Angeles and surrounding country. MRS. KING, 618 Temple st. Phone A 5783. 14

MADAM PENNELLA, PERSONALLY CONducts her school of practical dress cutting and designing, the new perfect tailor system, infallible in skirts, coats, waists and jackets, instructions on own garments free of charge, prices within reach of all. Phone 6896, 1253 ST 8TH ST. 14

FASHIONABLE DRESSMAKING; JACKET suits made in latest styles, $7.50; circular skirts, $2; silk and wool shirt waists, $1.50. 702 W. SEVENTH ST., corner Seventh and Hope. 14

HAND EMBROIDERY, DANISH EYELET and hedebo stamping, done by experienced lady. Prices low; also plain sewing done. Address F, box 81, TIMES OFFICE. 14

A DRESSMAKER FROM THE EAST would like a few more engagements by the day. Fit guaranteed. MISS BRADLEY, Phone Boyle 2021. 14

DRESSMAKER FORMERLY OF MISS GASTRENT'S, wishes a few engagements at $2.50 per day. PHONE BDWAY 2726. 14

MDME. CARSON, MODISTE, WILL DO ALL work brought to her, during October at 1-4 off regular price. 1150 W. 8TH ST. Home 12317. 14

SEWING NEATLY DONE AND VERY reasonable. 459 SOUTH SOTO ST. Phone Boyle 363. 14

FASHIONABLE DRESSMAKING BY EXperienced dressmaker at reasonable rate. Satisfaction guaranteed. PHONE W. 1764.

WANTED—WILL GIVE GOOD DRESSmaker one month's room and board in first-class hotel in exchange for sewing. Room 101, HOTEL PEPPER. 14

THE STAR PLAITING AND RUFFLE CO.— Accordion, sunburst and knife plaiting, flutting and pinking; skirts plaited 10c. 452½ S. BROADWAY. 14

PARISIEN PARLORS, TAILORED SUITS and skirts. Perfect fit guaranteed; terms reasonable. 1260B S. FIGUEROA. Phone A5463. 14

LADIES' GOWNS REMODELED AND cleaned; evening gowns a specialty. 1224 S. FLOWER ST. Phone Main 7215. 15

PACIFIC DRESS PLEATING CO., BUTton factory; latest sunburst skirt, $2.50; call free. 344½ S. BROADWAY. 14

AN EXPERIENCED SEAMSTRESS WANTS work in private families by the day. Call up HOME 5464, MAIN 1853. 14

LADIES' TAILORING AND DRESSMAKING, perfect fitting patterns cut to measure. 444 S. FLOWER ST. 17

DRESSMAKER WANTS WORK BY THE day. Phone Monday MAIN 5264.

SEWING BY DAY OR WEEK; GIVE phone number. Address H, box 129, TIMES OFFICE. 14

ATTORNEYS—

And Counselors at Law.

LOS ANGELES LAW AND COLLECTION CO.; no fee without success; consultation free; estate settled, marriage laws, damage suits, liens, etc. Attorney and notary. 336 GRANT BLOCK, Fourth and Broadway.

H. H. HEATH, LAWYER AND NOTARY Public, 321½ S. Spring st. Quick, quiet, satis

REAL-ESTATE SECTION.

Review of the Week.

STATE OF THE MARKET.

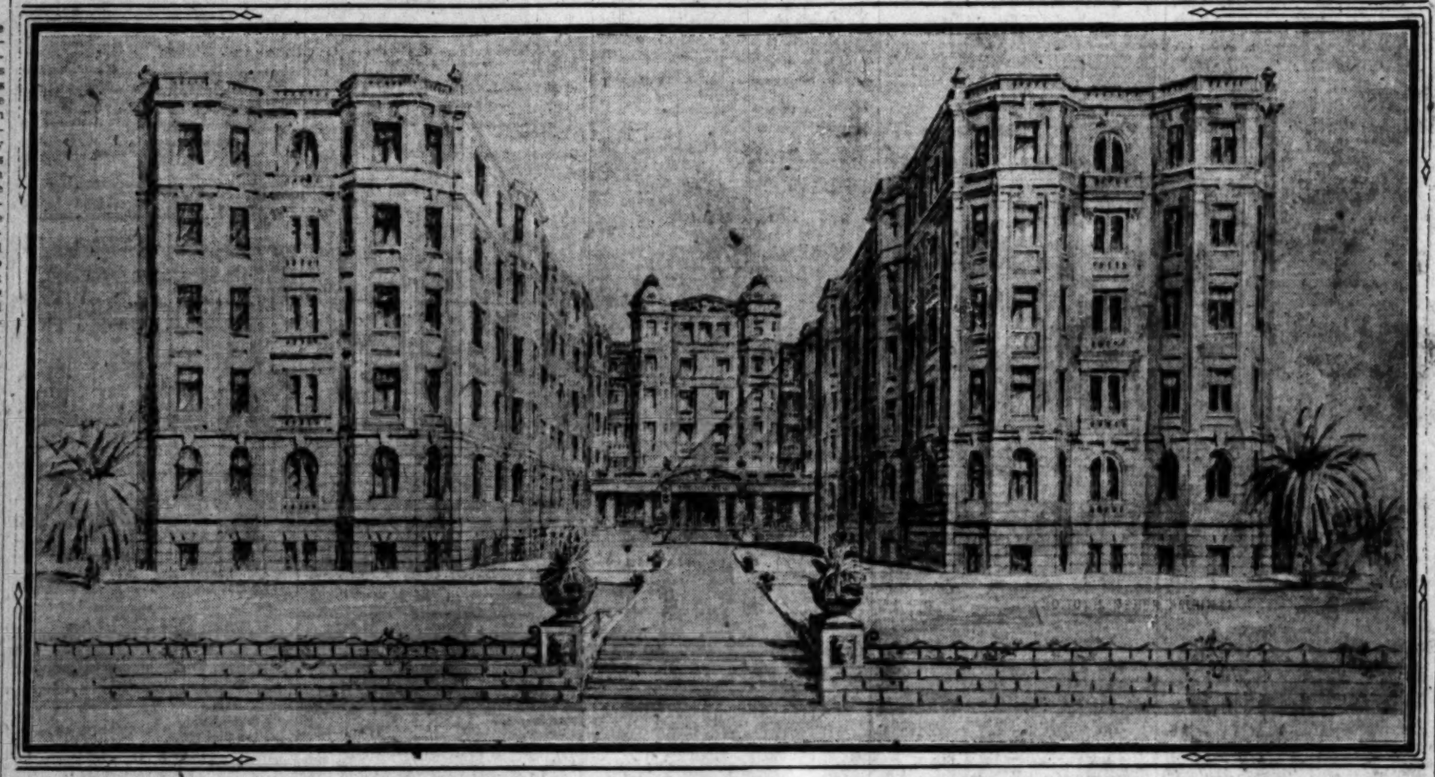
Los Angeles Sunday Times

Part V—24 Pages.

SECOND LINER SHEET.

XLIVTH YEAR. SUNDAY MORNING, OCTOBER 14, 1906. On All News Stands, Trains and Streets. | 5 CENTS

Houses, Lots and Lands—Saturday Review of Buildings and Development



New Hotel Holmes—To be erected at corner of Sixth and Westlake, to cost $300,000. For description see Page 15, Part II.

FACT AND COMMENT.

The Oakland Tribune in an issue of recent date makes an impressive display of a little item regarding the appearance of some Los Angeles real estate dealers in that city. It is surprising to us that some of the men interested in real estate in the city should seek scope for their energies abroad. Things are exceedingly quiet at home, but, although this is a pretty big Utica, it is not big enough to absorb all the surplus energy of the several or more brokers who are trying to make a living or a little more than a living in real estate. Like the famous Macedonian general, they are all said to be sighing for new worlds to conquer. Even Oakland under present conditions may seem attractive to some of them. But when the Oakland Tribune looks at the activity in Los Angeles real estate as different from conditions prevailing on the wrong side of the bay, saying that with them valuation is based on "a substantial growth and legitimate prosperity, and not on an artificial system of boosting," it goes a little out of its way.

We Are All Alike.

We are all alike in this matter of "artificial boosting." There is no denying the fact that the Los Angeles real estate agent has acquired exceedingly great skill by long practice in boosting, whether his system is artificial or natural. There is a good deal of art in selling real estate, as there is in selling anything else, and the methods in Oakland do not differ radically from those of Los Angeles in the matter of boosting. They may in the way of boosting. If the Oakland fellow, who is no ass, or at least to obtain, a reputation, could use a little art he would not be behind in the matter of boosting more than his fellowmen in Los Angeles. Another word about substantial growth and prosperity. If the growth of Los Angeles is substantial enough and the prosperity genuine enough, it will be such a city where the growth will be substantial and the prosperity genuine. Our fellows down here do not say that they are able to cultivate what they have cultivated a good deal, but it would not obtain reputation for the "substantial and genuine prosperity" which exists in Los Angeles for the last few years with scarcely any talk about "substantial growth?" Something like 30,000 new people coming into the city in these two years. These all must have places to house them. That is pretty substantial growth. Looking through the Los Angeles papers during the last year were more than in the previous year by 50 per cent. Increase. That is tolerably genuine. The month of June last there were permits to build aggregating $1,000. There were issued in Los Angeles permits to build in cost $891,000. Another "substantial growth in prosperity."

Homes.

An architect named Palliser published a book called "Up-to-Date Plans," which contains 150 designs of buildings to cost from $500 to $5000. This book will, no doubt, be found of value to many people of quite moderate means who intend to build a house. It will not be issued in Los Angeles. The style of architecture in the plates of the book is not exactly what prevails with us. The greater part of the book is devoted mostly to designs of very moderate cost, and these are exceedingly plain and unpretentious. They are such structures as one would find on small eastern farms. Any one of these cottage now being built in Los Angeles at a cost of $1000 or $1500 is exceedingly more artistic and attractive than those shown in the Palliser book. Some of the designs are positively hideous. There are many so-called Dutch colonial homes shown in it, which would create a sensation on the part of the least observing person in the world. There are many houses of this style along Adams boulevard, and no resident of them ever passes them without calling attention to their extreme ugliness.

Is a Cottage?

The book just referred to all the so-called cottages are two stories and an attic, some of them two stories and an attic, while, as a cottage means always a one-story building. If it is a cottage and a half it has come now to be known as a bungalow, and anything with two full stories is dignified as a house. There are many cottages which are called bungalows having but one story, but in nearly every case where the home is a story and a half, it is now being built in bungalow style. There is another feature about this architect's book that is quite exceptional. The plans which he gives as optional show the conventional style of architecture in a very marked degree from the real colonial style. They have towers and other features not found in the original colonial style house. But they are exceptional. There are very few houses at the present time who have the courage enough to try to produce a house in any pure style of architecture. Nearly all very composite or very much modified. Some of the critics among the architects object to these modifications, and this combination of styles, but the people generally seem inclined to object to in such treatment; indeed, they rather appreciate it, as shown by the general adoption of this composite or modified style. A mission house, with its arches, is certainly not in the line of purity in architecture, but it has a exceedingly attractive effect and is of great convenience as to entrance.

Increase in Real Estate.

The advertisements appearing in Fact and Comment a week ago about the increase in real estate in different cities attracted a good deal of attention, which indicates that it was a fact which indicates that it was a fact. The New York Sun furnishes the most impressive instance of increase in value in real estate in New York City. John M. Bixby came from the interior of New York to the city of New York about 1830, or earlier. He says of himself that he was a raw, poor, struggling lawyer, paying $4 a week for board and washing and finding great difficulty in making both ends meet. A lawyer friend said to him one day: "Here's a chance for you to buy a farm. I want to sell it to close an estate and you can have it for $200." Bixby had no money. The lawyer said he would take his note and wait, and renew the note as long as he paid the interest until he could sell the property and make something out of it. He was reluctant to take the chance, but finally did so, risking the shouldering of so large a debt as $200. The property is on Murray Hill. The farm lay in the square at present bounded by Fifth and Sixth avenues, Thirty-ninth and Fortieth streets, and other blocks adjacent to these. The Union League Club is at present on one of the corners; the Casino is on another. The old Bixby House still exists on Fortieth street and Fifth avenue. After two or three years a small part of the farm was sold for enough to lift the note, pay Bixby back the interest and taxes he had expended, and he had the rest free for nothing. Forty years ago Bixby said it was worth about $7,000,000.

Population and Values.

Of course this New York property is probably worth today many times as much as it was in 1867. Its increase in value came with the growth of population in the city. What is the ratio between population and real estate values in a growing city? The best experts say that the addition of 1000 to the population of a town adds from $12 to $16 a front foot to the lots in the best business sections. But the addition of 100,000 population in some instances may not change the value of other lots in the same city by a single dollar. Indeed, with the growth of population it is not an unheard-of thing for values in one part of the city to depreciate instead of rise. It depends upon the trend of the population and the uses to which the property can be put. Therefore it would be impossible to base any statement as to the increase in value of property upon the increase in the total population of the city. It would be necessary to learn the increase in the population in any given section of the city to work out an estimate of the legitimate increase to put upon the lands. Residence property will hardly rise in value so rapidly with the growth of population as business property. A great deal depends upon public facilities. Values will not rise in a section of the city where street-car service, electric service and gas are not good. It will not rise in a section of the city where the property owners will not spend money to put in a proper sewer system, to improve the streets and sidewalks in a proper way. Under such circumstances population will not go into those sections of a city. Then in the industrial districts, railroad facilities of course count for a great deal in fixing the value of property.

Investment and Speculation.

Los Angeles real estate agents have a way of speaking of buying property as an investment where it is purely a speculation. Any person who buys property in a district lacking in facilities which will allow that property to be used for its natural purpose cannot be called an investment. It is nothing less than a pure speculation. It is never possible to foretell whether railroads will penetrate a given district until they are there. No one can foresee when gas and electric service will be certainly extended to a given point, and until these things are determined the value of the land remains entirely problematic. The person who buys to hold, either until he can use the property himself or sell to somebody who wishes to use it, and in either case he is speculating, not investing. He may get his money back, or the value of it in the use of the property, but the day may never come when he can realize this hope.

BY OWNERS AND DEALERS.

MODERATE COST LOTS IN VERY ACTIVE DEMAND.

Industrial and Business Property Sells at Stiff Prices—Acreage for Investment Brings Good Prices. Suburban Activity—Very Firm Market.

On East Ninth.

Charles O. Goodwin has sold to Dr. J. R. Hinde of Illinois, 112 feet on East Ninth street, near McGarry, for $10,000.

Washington Street.

M. Hurtwitz has sold to Thomas E. Metcalf, through Del Valle & Freeman and McKoon & Metcalf, an unimproved lot about 82x176 feet, on the north side of West Washington street, between Cherry and Oak streets, and looking down Norwood, for $7000.

Good Sale on Los Angeles Street.

Sherwood & Koyer have sold for Newell Mathews Company the property at No. 121 to 127 South Los Angeles street for $51,500. The property is about 70x175 feet and has an old two-story brick building thereon which rents for $235 per month. The new owners, Albert A. Reed, James H. Woods, A. S. Koyer and Hattie P. Sherwood, bought the property as a speculation.

Active Sale of Lots.

George W. Williams Company report the following sales of lots: Lot 50x155 feet on West Twenty-ninth street near Western, Cora M. Ray to C. S. and W. A. Huff, $1200. Lot 47x125 feet on Flint avenue, just west of Durango, S. Preston to George R. Wells, $1000 cash. The purchaser will improve at once with a bungalow, to cost about $2500. Lot 41x125 feet on West Thirtieth street, just west of Arlington, Jesse R. Miller to George W. Williams, $775. Lot 41x124, West Thirtieth street, near Third avenue, Charles E. Packman to Robert Roy, $750. Lot 41x120 feet West Thirtieth street, near First avenue, H. J. Kuhlman to George W. Williams, $725.

Home Buyers Invest.

The Edwards & Winters Co. report the following sales: Mrs. M. Moltry to Mrs. C. Ingersoll, lot 50x150 feet on the west side of Fourth avenue, between Pico and Sixteenth streets, $1900. C. J. Heyler to A. MacDonald, lot 50x145 feet on the east side of Los Angeles street, between Twenty-third and Washington, $5000. E. Florence to M. J. Miller, lot 50x120 feet, on the east side of Sixth avenue, between Washington and Twenty-third streets, $1400. George Goldworth to J. H. McCutcheon, lot 50x150 feet, improved with an eight-room residence, No. 242½ Budlong, $7200; purchased for a home. Miss E. Wolley to Lawrence Edwards, lot 50x150 feet on Tenth avenue, between Adams and Washington streets, $1000. Stanley Larman to H. G. Crock, lot 50x150 feet on the west side of Sixth avenue, between Twenty-third and Washington street, $1400. J. A. Bowden to W. O. McCubbin, lot 50x125 feet, improved with a six-room bungalow, No. 2305 Flint avenue, $3500. G. A. V. Meulen to W. J. Lawrence, lot 50x125 feet on the south side of Flint avenue, between Cimarron and Durango streets, $750. H. Wildey to J. Stigman, lot 45x135 feet, improved with an eight-room residence, No. 1156 East Twenty-seventh street, $3000. Purchased for a home. H. E. Newel to the California Bungalow Company, lot 50x118 feet, on the west side of Oxford avenue, between Washington and Sixteenth streets, $2200; purchaser will improve with an eight-room modern residence.

Big Sale on Main.

H. B. Smith has transferred to a local syndicate the southwest corner of Main and Pico streets for $131,250. This is at the rate of $1250 a front foot. The lot, upon which there are no improvements, has a frontage of 105 feet on Main street, and a depth of 150 feet.

Lake Street Lot Sold.

A. E. Boles buys of the Bush estate, through the agency of the C. J. Heyler Company, lot 120x206 feet, on the south side of Twentieth street, between Vermont avenue and Aubrey street, consideration $3100. Rudolf Maussard sells to a local investor through the same agency, 180x145 feet to an alley, on the west side of Lake street, between Twelfth and Pico streets, consideration $12,000.

Fine Home Bought.

Charles O. Goodwin has sold for the Clark estate the beautiful modern seven-room residence, No. 1124 West Adams, corner of Monmouth street, to Charles Legge of Pasadena. Consideration, $16,500.

Pico Street Sale.

Joseph F. Goodenow has sold to R. P. Wooly a lot on the south side of Pico street, between Main and Hill, the property being described as No. 142 Pico street. The consideration was $27,500. This lot, which is 50x150 feet, has on it a ten-room house.

Grand and Seventh.

A lot 60x110 feet on the northeast corner of Grand avenue and Seventh street has been sold by Philip Pholman for $160,000.

NEW RECORD SALE.

Fifty-four Dollars a Square Foot for a Lot on Fourth Street Between Spring and Main.

W. B. Merwin & Co. has sold to a syndicate of local capitalists a little lot, only 40x60 feet, for $130,000.

This is the old Holiness property, long known, on the north side of Fourth street, between Spring and Broadway. The lot is improved with a three-story building, the upper stories of which are occupied by the Holiness band still. Downstairs are stores. The improvements cut no appreciable figure in the price of the ground.

If you will figure by ares, it will be seen that the price is $54 a square foot, which is a new record for the city of Los Angeles.

Although the building probably was looked upon as a negligible quantity in the purchase, yet it has an earning capacity which seems to justify the price. Its present leases pay about 6½ per cent. net on the investment.

For property so inadequately improved, bringing by square foot a price which makes a new record in Los Angeles, and yet paying so large an interest on the investment, is an unusually impressive fact.

SOLD AND RESOLD.

Hill Street Lot Brings a Profit of Twenty Thousand Dollars in Few Days.

George F. Valiant sold a few days ago to Allen H. Paull, through the agency of W. I. Hollingsworth & Co., the southeast corner of Hill and Tenth streets, being 150 feet on Hill by forty-four feet on Tenth, for $160,000. Since then the property has been resold to an eastern investor for $120,000, and this, too, before the actual recording of the papers in the first transaction.

The new owner has deeded the property to the Title Insurance and Trust Company with the most remarkable instructions for the sale of same. He has placed the price at $125,000 if sold within fifty days, after which $100 per day is to be added to the $125,000.

BUYING TO THE WEST.

Big Profit Taken in Three Years' Investment Along Vermont Avenue and Wilshire Boulevard.

About three years ago C. T Crowell bought a tract of twenty-two acres just west of Vermont avenue for $22,500. He has sold one-half of this, the north eleven acres, for $125,000 net. In addition to this purchase price the buyers pay the assessment for grading Wilshire boulevard and the commission of the agent who made the sale. West of this tract the same interests have bought a strip through two other pieces of property, one of them belonging to Godfrey Schmidt, and rumor has it that they paid about $22,500 for a seventy-five-foot strip through one of these tracts, the area being about an acre and a half or thereabouts, and through the other, the Pellissier tract, about $37,000 for a similar bit. This strip is about two acres. Beyond, around Tenth street, the same operators have secured a large slice of lots in the Forester Wilshire Heights tract, paying regular prices for the lots.

By this deal Crowell gets about five times the money that he put in three years ago, and has one-half of the property left.

GARVEY MAKES GOOD.

Sells Potrero Grande Ranch for Big Sum—Old Grant to Mission Fathers.

Richard Garvey and his son, Richard, Jr., have conveyed to M. N. Newmark the Potrero Grande ranch, lying along the Rio Honda and consisting of 232 acres of what has been known in Los Angeles as damp land. There are a number of fine wells upon the ranch, and it has an established walnut grove of 135 acres, the rest of the land being in alfalfa, excepting a small patch of oranges. The price paid for this ranch is $145,000. There goes with it all the water rights to the Rio Honda, and they are enough to irrigate thousands of acres lying anywhere below the source.

This land is historically interesting as being the first grant made by the Spanish government to the mission fathers. The old San Gabriel Mission was established on the bluff just over these lands, but the mission was afterwards removed several miles farther up the mesa to where the San Gabriel Church now stands. Mr. Newmark declares it to be his intention to hold this piece of property as a permanent investment.

A little while previous to this time, the Garveys sold to the same investor another piece of the Garvey ranch for $6000, making the total sale amount to $151,000.

The history of this Garvey ranch illustrates the immense increase in the value of real estate which has taken place in this valley during the last few years. Some years ago, Garvey owed about $110,000 on his ranch, a debt he had incurred to buy thirty inches of water from the Shorb ranch above it and to pipe it to his land. Some dispute arose as to the terms of the contract for the delivery of this water, and Garvey was put to exceedingly great inconvenience. The bank holding the note and mortgage foreclosed upon him, and the attorney for the bank at that time in open court claimed that the debtor was bankrupt.

In a foreclosure the debtor is given a year to redeem, according to the laws of California. Several months ago, he sold M. N. Newmark and his associates about 1000 acres of this ranch for $125,000. This was mesa land lying south of Alhambra. The money received paid Garvey's indebtedness to the bank and left him $25,000 in cash. That $25,000, added to the present $151,000, makes $176,000 the Garveys have received over and above their indebtedness.

He has 400 acres of land clear of all incumbrances left lying along the hills east of the old Monterey Pass.

WHAT FITCH IS DOING.

Boom in Pomona Real Estate With Many Sales at Increasing Values All Around.

J. A. Fitch reports an activity in real estate prevailing at Pomona which is astonishing, even here in these days of such general activity in the real estate market. He makes apologies to the real estate department for not having reported sales regularly, but Fitch says: "I have been too blamed busy to bother about reporting." The list that he hands in this week, covering not many weeks past, is so unreasonably long that the lack of space forces the condensation of the report. If the items were all given, with all their details, Fitch's list of sales would figure out something like $400,000 in value. When one considers that Pomona is but what is called a country town, although an exceedingly beautiful and prosperous one, these figures must appear astonishing. Following are a few of the more important sales around Pomona made by this single operator in the last couple of weeks:

P. J. Dreher to C. T. Naftel, twelve-acre orange grove, northeast corner San Antonio and Cucamonga avenues, $16,000.

Wallace Montrose to Ida R. Wilson, modern cottage, East Fourth street, $2500.

Emma A. Arbuckle to C. T. Naftel, thirteen-and-one-half-acre finely improved orange grove, $15,300.

James E. Orumm to a local investor, lot on West Fifth street, $700.

Same seller to a local investor, adjoining lot, $650.

R. D. Simpson to W. J. Allender, house and two lots, northwest corner Eighth and Parcells street, $1500.

Mrs. Enos Clark to D. R. Kelsey, cottage and lot, northeast corner Fifth and Gordon street, $2400.

The Pomona Improvement and Realty Company to local and outside investors, the northwest corner of block 199, also the southwest corner of block 200, comprising some ten acres, $1500. This is finely located, fronting San Antonio and Holt avenues. It is the intention of the new owners, now that the removal of the reservoir which blocks Holt avenue is assured, to subdivide and highly improve this tract and make it a high-class residence section.

F. E. Perley to Sarah E. Utassy, five-acre orange grove, East Holt avenue, $2400.

C. T. Naftel to P. J. Dreher, sixteen acres, part in full-bearing oranges, part vacant, on San Antonio avenue, near Holt, about $12,000.

Stoddard Jess, vice-president First National Bank, Los Angeles, to C. E. Walker, president of First National Bank, Pomona, five acres, highly improved, on North Ellen, near Holt, about $2000.

Thomas S. Wadsworth to Emma L. A. Sims, four lots on East Seventh street, near Fourth-Ward school, $1400.

Mrs. Sims also purchases two lots on West Holt avenue, near Rebecca street, for $1100.

Ida A. Romick sells to C. E. Rice, two lots near Fourth-Ward school for $500.

Charles Cawrey sells to J. F. Ulery forty feet of vacant business property, fronting West Second, adjoining the Edison Electric Company's plant, for $2600.

R. D. Simpson to C. S. Elwell, ten-acre ranch, northwest corner Ninth and Hamilton streets, $2500.

D. W. Chambers to R. Rathbun, two lots on West Ninth street, $750.

Lucy A. Arnsbry to local investor, house and lot on East Second street, $4000.

Besides these sales, of which details are available, Mr. Fitch has sold more than fifty other parcels to nearly as many individual buyers.

REAL ESTATE NOTES.

Nearly three and one-half miles of street work is nearing completion in J. Frank Bowen's tract No. 10, Vernon and Hooper avenue tract. A large number of lots has already been sold in advance of the street work. Contract for the street work in J. Frank Bowen's No. 12, Pleasant View Terrace, has been let and work will begin this week. This is a scenic tract at the city limits on the new Eagle Rock electric line, and is composed of orange grove, walnut grove, grain fields, foothill lots, the whole forming an unusual and superb combination. J. Frank Bowen reports the sales in his No. 7, Vernon and Compton-avenue tract, of half a dozen lots at $700 to $2050, a total of $5900.

Arthur W. Kinney Company, agent for the Fulmer tract, has sold to William McClelland, Jr., a sixty-foot lot on the south side of Leeward avenue, for $2400; also a lot on the south side of West Seventh street, seventy feet east of Vermont avenue, to C. R. Hixon, for $2500; also a lot on the south side of West Seventh street, 275 feet east of Vermont avenue, to R. B. Morris, for $2500.

The Howard Park Company report the sales of two lots of Athens acres, for $12,750. The annual stockholders' meeting of the Howard Park Company was held October 12, and the following directors were reelected for the ensuing year: M. N. Newmark, Frank R. Strong, A. H. Busch, J. W. Vaughn, Daniel Stone, H. G. Watkins, George F. Burton. At a directors' meeting the following officers were reelected: George F. Burton, president; A. H. Busch, vice-president; J. W. Vaughn, treasurer; J. A. Farnsworth, secretary.

W. P. Healey has sold to Sherman Pease through Arthur W. Kinney Company a modern ten-roomed house on the east side of Alvarado street, between Tenth and Eleventh, for $9750.

Arthur W. Kinney Co. reports the sale during the past week of eight lots in the Jefferson-street Park tract for a total of $7400.

Geo. J. Cote reports that the street work on Crenshaw boulevard is about completed, and that the roadway is being prepared for oiling, and that palms and shade trees on the whole tract are being set out. The tract consists of 112 lots, averaging 50x150 feet, on the east and west side of Crenshaw boulevard, between Washington and Adams. The special features of the boulevard are the street improvements and the seventeen-foot parkings, all to be set with palms and California poppies. Mr. Cote reports that since taking hold of the tract on the 8th of September over two-thirds of the lots have been sold.

(See Page Twenty-four.)

POINTS AND POINTERS—
Special Offerings.

[Process Copyrighted.]

GLENN ALBEN TRACT.

CLOSE IN.

HIGHLAND PARK DISTRICT.

A delightful home tract with building restrictions, streets in perfect condition, cement curbs and walks. It is unique. There is nothing like it in the city. An ideal place for a home, especially for those who want to get on high ground and only 15 minutes from the site of the new postoffice. All lots face on two streets. There are new houses in course of construction now, and plans are drawn for two more. It is a beauty and prices are very low ranging from $675 to $1275, terms easy.

Sole Agents.
JONES & RYDER LAND CO.,
112 WEST THIRD STREET.

DON'T PAY RENT
C. WEESNER

THIS YEAR WILL BE
THE BIGGEST REAL ESTATE YEAR
IN THE HISTORY OF LOS ANGELES
YOU CAN BUILD CHEAPER
NOW THAN YOU CAN IN
SIX MONTHS FROM NOW,
AND YOU CAN SELL IN
SIX MONTHS AND MAKE
A PROFIT OF TWO FOR ONE.
C. WEESNER,
CONTRACTOR AND BUILDER,
705-711 GROSSE BLDG.,
CORNER SIXTH AND SPRING STS.
I WILL BUILD ANYTHING
YOU WANT, FOR CASH
OR ON EASY TERMS.

WE ARE STILL
Building the best houses in Los Angeles for the money. Be your house small or large it will have our best thought in designing and our best care in construction.
We are here to stay and have arranged for our lumber from the north and can beat any price in town for the same class of work. If you have property you wish to improve we can be of advantage to you in the way of suggestions and plans which are free.
WESTERN BUILDING CO.,
403 Chamber of Commerce Bldg.
Phones—Broadway 5391. Home A5139.

PAY RENT TO YOURSELF—
Come down tomorrow and arrange by our the house you have wanted so long. If you have saved one-fifth of the amount necessary for the house and lot, we will furnish the rest, and you may repay monthly in amounts about equal to rent. Don't put it off. We will help you plan the house and make the drawings with no charge.
THE BURCK-GWYNN CO.,
106 S. BROADWAY.
'PHONES MAIN 8713. MAIN 6861.

Pioneer
RUBBER BANDED ROOFING.
Is the very best protection for your roof.
That wear-proof surface of hard flint sand adds years of wear to the roof. It requires no patent coating or painting at any time.
It is absolutely waterproof, practically fireproof, always weather-proof. Send for samples and price. Free booklet "N" will tell you all about every class of Roofing and Building Papers for every purpose.
PIONEER ROLL PAPER CO.,
215-221 South Los Angeles st., Los Angeles.
Tel. Home Ex. 228. Sunset Priv. Ex. 13.

FOR SALE—
THIS HANDSOME BUNGALOW
Is a most popular design, and we've building lots of them. It is wonderfully well arranged, cozy and attractive, and no other contractor will touch it at this price.
BUILT
to suit our clients. Any suggestions will be cheerfully followed. The living and dining-rooms are large; old-time open fireplaces and built-in buffet; polished floors; walls beautifully tinted. Plumbing first-class and connected throughout
FOR
hot and cold water. We will for the next ten days only agree to build this for $1475.
A. O. CROPPER.
223 Fay Bldg. Broadway 5231.

CLASSIFIED INDEX.

REAL ESTATE SECTION—PART V.

	Page.	Col.
FOR SALE—Houses	2-6	1-7, 1-7
		1-2, 1-6
FOR SALE—City Lots, Lands.	6-9	1-7, 1-7
		1-7, 1-7
FOR SALE—Acreage for Subdivision	9	1-3
FOR SALE—Business Property	9-12	3-5, 1-7
		1-7, 1
FOR SALE—Income Property	12	1-2
FOR SALE—Flats	12	3
Contractors and Builders	12	3
FOR SALE—Hotels and Lodging-house	12	3-7
FOR SALE—Country Property	12-13	7, 1-7
		1-2
FOR SALE—Poultry Ranches	14	3-5
FOR SALE—Suburban Property		
Hollywood	14	3-4
Pasadena	15	3
Inglewood	15	3
Glendale	15	3
Monrovia	15	7
Alhambra	15	3
Altadena	14	1
South Pasadena	15	3
Sierra Madre	15	3
Eagle Rock	14	7
San Gabriel	15	3
Tropico	14	3
FOR SALE—Lemon and Orange Groves	15	3
FOR SALE—Beach Property	15	3-4
Ocean Park	15	4
Santa Monica	15	4
Redondo	15	4
San Pedro	15	4
Long Beach	15	4
FOR EXCHANGE—Real Estate	15-17	5-7, 1-7
		1-4
FOR SALE—Miscellaneous	17-18	4-7, 1
FOR SALE—Furniture	18	3
REAL ESTATE—UNDERTAKING	17	4

Realty Liners

FOR SALE— Houses.

FOR SALE—

F. W. FLINT, JR.,
20 O. T. JOHNSON BLDG.

IT IS EXPENSIVE AND TROUBLESOME TO PLAN AND BUILD A HOME.

CALL ON US, AND COMPETENT SALESMEN WILL GLADLY SHOW YOU THE CHEAPEST AND BEST PLANNED HOMES IN THE BEST RESIDENCE SECTIONS.

$14,000—Corner, 75x150, finest 12-room house in this section.

$12,000—Bonnie Brae st., 9 rooms, high-class, modern.

$11,000—Corner house, Orange st., 9 rooms, cottage.

$11,000—Corner house, Burlington, 11 rooms, map.

$10,000—Bonnie Brae st., 9 rooms; A-1 bargain.

$8750—Harvard blvd., 9 rooms; a real home.

$8500—W. Eighth st., 8 rooms; modern, A-1.

$7800—Raymond ave., 12 rooms; modern, A-1.

$7800—Cimarron st., finest 8-room house on this street.

$6750—$1750 cash, $50 a month; Oxford st., 5 rooms, A-1.

$6500—Kenwood st., bargain; 9 rooms; $2000 cash.

$6000—Dalton ave., 8 rooms; very swell.

$4200—Snap on Ingraham st., 6-room cottage, lot 40x132.

$3300—Lemoy ave., $1000 cash; 5 rooms; bargain.

$3000—Magnolia nr. Adams; 9 rooms; bargain.

$2700—Hobart blvd., 8 rooms; modern; $1000 cash.

$2300—Fifth ave., swell; 6 rooms; snap.

$2200—$1000 cash; new and modern; Shatto st.

$2000—Dalton ave., swell; modern; 5 rooms; ½ cash.

$2000—Congress st., 8 rooms; modern; corner; snap.

$2000—W. 12th st.; big bargain; 7 rooms.

$1900—$2000 cash; Roosevelt st.; 6 rooms.

$1250—Powell st. nr. Arlington; 6-room, A-1 bungalow.

$1200—Cordova st., 5-room modern cottage.

$1000—Cordova st., $1000 cash; 6-room cottage.

$1000—$500 cash; W. 23d st.; 6-room bungalow.

$1000—E. Moline; 5-room modern cottage; $1000 cash.

$1000—$500 cash; 6-room new bungalow; W. 20th st.

$1000—W. Fifth st., 5-room modern cottage; $1000 cash, $20 a month.

$1000—Snap for flats; 8-room modern cottage; W. 11th st.

$1250—Cheapest buy near E. Ninth and Kohler. See us.

$1100—New Hampshire st., 4 rooms; $1000 cash. A good buy.

$1000—Normandie st., $1000 cash; 5 rooms.

$750—$300 cash; W. 35th st.; 5-room modern cottage.

$750—$200 cash; Congress st.; 5-room cottage.

$1000—$1200 cash; 5 rooms; Normandie nr. 18th st.

$2500—Best snap in town; Park View; lot 62x150; 8 rooms.

FULL PARTICULARS OF ABOVE PROPERTIES AT THIS OFFICE OF

F. W. FLINT, JR.,
14 20 O. T. JOHNSON BLDG.

FOR SALE—$1000 BELOW VALUE.

Handsomest 5-room, genuine bungalow in southwest, expensively and
Artistically Furnished Throughout.
Beautiful rugs, furniture, Havland china; draperies, etc.
The Essence of Refined Taste.
Delicate wall decorations, electric lighting, quaint fireplace and tasty interior arrangement blend in forming
A Luxurious Home,
ready to begin housekeeping under most enviable circumstances. Price only $4500; part cash.
J. R. MACLINTOCK, Special Agent.
Both Phones. 704 Grant Bldg. 14

FOR SALE—
6TH NEAR SOUTH PARK.

$2500.

The coziest 6-room bungalow in the city for the price. Has oak floors, cove ceilings, tinted walls, pressed-brick mantel and fireplace, mission fixtures, lawn, flowers; terms, $500 cash, and $25 month, including interest.
JONES & RYDER LAND CO.,
218 W. Third st.

FOR SALE—
Houses.

FOR SALE—BY
INGRAM & BRIGGS.
INGRAM & BRIGGS,
901-2 Union Trust Bldg.,
S.E. Cor. Fourth and Spring sts.
Phones F2313 and Main 19.

Why not buy one of these remarkable properties? If you are looking for a home today you could not do better than select from this list. Let me show them to you.

VERY CHEAP COTTAGE.

This handsome little 4-room home is located near Vermont ave. in one of the best southwest streets. The lot fronts north, 50x125 feet, with shade, fruit, flowers, etc.; house 1 year old, all large rooms, and has hardwood floors throughout. It's a fine buy for $2650.

THE PRETTIEST BUNGALOW.

It is located on W. 28th st., in an all new neighborhood, and near good car service; the lot is nicely terraced, 50x135 feet; this bungalow is certainly a beauty, with wide veranda, hall, living-room and half; fine built in, large living-room with fireplace, and outside chimney, large paneled dining-room, three big sleeping-rooms, big closets, oak floors, Fremont cook stove, etc., etc.; A really perfect little home; price $4200; terms $1000 cash.

SOUTHWEST BARGAIN.

A large home of 8 rooms, besides reception hall and bath. The house is pretty and quiet street, southwest, near Univ. of Southern California; all rooms are large; 4 fine bedrooms, large bath and balcony, wide windows. The price, $4250, $1000 cash, finely improved with shade, flowers, much fine cherries, chicken corral and house; price only $4000; terms $1000 cash.

ON WEST EIGHTH STREET.

This beautiful home is only 1 blocks from Westlake Park, close to two car lines, and has a view of the mountains that can never be shut off, full-sized lot, 50x125 feet, with cement retaining wall, neighborhood restricted to two-story houses; the house is practically new, a large, substantial, handsome home of 8 rooms, reception hall, large living-room, cozy library, bright dining-room, spacious reception hall, cabinet kitchen, oak floors, Fireplaces, full finish, basement and furnace pipes complete, large bedrooms and sleeping-porch; nothing else like this property in all Westlake section; price $6500.

HERE'S A BARGAIN.

On a fine east-front lot, 40x125 feet, and in a neighborhood restricted to splendid, old, two-story homes, we offer this large, handsome property; the house has stone and cement veranda, imposing entrance, large rooms throughout, especially the parlor and living-room, oak floors and Flemish oak finish, fine basement, furnace, etc., complete, four large bedrooms and a rear balcony on which two more could be easily built; auto barn, etc., etc.; as complete a home as is to be found anywhere in the city. And it would take $1000 more than the price asked to duplicate this property today. Price only $7500.

AN ELEGANT HOME.

A spacious 10-room residence, located in very closely restricted residence district, adjoining Adams st., in the best of the avenues. Here is a fine corner lot, handsomely and thoroughly improved, and the house is as attractive as anything in the city. The entrance is from a pressed-brick veranda, which adds a striking touch to the beauty of the home. There are hardwood floors upstairs as well as down; Flemish oak finish; built-in appointments very complete; basement and furnace; stairs, floored attic; five fine sleeping-rooms, partly tiled bath, large balcony; auto barn and out-house; many flowers, etc.; just a complete, well-established home ready to move right into; price $8250.

HOME AND INVESTMENT, TOO.

This spacious 9-room mission-style home is located near W. Seventh and Rampart sts., on very large corner lot; the house is now a splendid income, having 5 bedrooms and every convenience; the fronts are all the neighborhood is unrestricted; but values are changing so rapidly that this corner cannot fail to be wanted for business or apartments reasonably soon, so to buy here now will surely make big money for the investor; the property would demand large rent if offered for that today. The price is only $10,500.

ON MAGNOLIA AVENUE.

Here is one of the most beautiful homes it has been our good fortune to offer. It sits in wide grounds, 80x140 feet to alley, and the locality is one of the best the city affords. The lower floor arrangement includes living-room 17x20, with pressed brick mantel and fireplace, beam ceiling, dining-room, or the front, with brick mantel, buffet, panoled walls, etc., spacious reception hall, panoled in harmony with the living-room and dining-room, so that it is a splendid addition to the beautiful arrangement; two stags lead down to the den, in the rear of the reception hall, and this apartment is paneled, carefully appointed and has brick mantel. The floors are all oak. The lighting fixtures very fine, every appointment carried out in elegant harmony, even the ornamental stairs have four very large bedrooms and a floored attic, large enough for two fine rooms. This property is very cheap at $10,000.

ONE BLOCK FROM WESTLAKE.

Here is a large, spacious, and very finely built home of ten rooms, located in perhaps the finest residence section of the city, which may be had at very low figure. The owner wishes to sell quick, and has just cut $1000 from the price to secure such a sale. Of the ten rooms five are on the lower floor, four bedrooms on the second, and the attic is finished, to closets and one large room, 15x22 ft., floored, and admirable for two or three nice rooms. The rooms below stairs are dining-room, with mantel and fireplace, reception-hall, den and pantry; splendidly large dining with swell bay, panoled and finished with plate rail and beautiful sideboard; den, which may be nicely used as servant's room; two bathrooms, complete kitchen, screen porch, etc., etc. Basement and furnace, auto barn, etc. Oak floors below stairs and in hall and bath above. Rear stairs extra large closets, up to date finish and arrangement throughout. The veranda is 12 feet wide, with the end inclosed in glass. The house stands on fine terraced lot, and commands beautiful view. Price reduced to $8000.

INGRAM & BRIGGS,
Members L. A. Realty Board. 14

FOR SALE—
ROSS & HERRON,
Real Estate and Rentals,
114 E. Seventh st. Phone Main 6778.

For Sale—New 6-room houses with basement, in the beautiful hill district, lot 40x115 to alley, near Echo Park; trees, flowers, lawn, price only $2650; $50 cash, balance $25 per month; this is certainly a bargain.

Two large lots in Olivito Heights, the most complete addition south, bearing fruit trees, streets graded, oiled and sidewalks, the best of water in abundance, one block from two car lines, Ruhles to alley; a bargain on these for this week.

A 4-room California house, lot 58x181 to alley, fruit, flowers and lawn, one block from school and two car lines, street work done; a snap at $975, part cash.

A 5-room modern cottage on S. Soto st., east front, street work done, fenced and lawn, 2 blocks from Hollenbeck Park, one block from line; everything up to date; a snap at $2500; $750 cash, balance $25 per month.

We have some small chicken ranches that will pay you to investigate in the new Greater Los Angeles, 1, 2 and 2½ acres.

We are sole agents for the best restaurant, close in, that is for sale in the city today; sickness the reason; a steady trade, and a money maker; look this up, it is a snap at the price; a visit to the place will convince you.

FOR SALE—
This elegant new 5-room modern residence, 2041 Brighton ave.
Thoroughly up-to-date in every detail. Cobblestone front and chimney, cement walks, steps and front porch floor; plate-glass windows and handsome entrance; beamed ceilings in reception hall, living-room and dining-room; paneled wainscoting in dining-room and den, with plate rail; beautiful stone mantel in living-room, with bookcase on either side; handsome buffet in dining-room; open staircase and large living - room. The reception hall, dining-room, living-room and den are finished in slash grained Oregon pine, in a beautiful stain. Convenient kitchen and pantry, and screen porch with toilet. Cement cellar, large eastern furnace, heating all rooms, two washtrays and Rund heater, which furnishes hot water to all fixtures in house.
The second floor has three large, airy sleeping-rooms, with large closets, also a spacious linen closet; beautiful bathroom and toilet, and nice balcony in rear. Hardwood floors both up and downstairs. On high ground in the Chas. Victor Hall tract, lot 50x150; an ideal home with every modern conveniences. You will have to see it to appreciate it. Price $7500. OWNER, 'Phone Home 21421.

FOR SALE—
BEAUTIFUL RESIDENCE,
WESTLAKE PARK DISTRICT.

$6500. $6200.

Very handsome and attractive 2-story house that has many unique features, hardwood floors, built-in buffet, window seats, handsome fixtures, lavatory, 2 large bedrooms upstairs and 2 servants' bedrooms downstairs, grand view of the mountains; liberal terms can be made to purchaser.
JONES & RYDER LAND CO.,
14 218 W. Third st.

TO LET—AN 8-ROOM HOUSE, FURNISHED, complete, $25 a month. Address 235 W. 28TH ST. Get key at 309 SEVERANCE 14

FOR SALE— Houses.

FOR SALE—

STERLING RESIDENCE VALUES.

If you are awake to your opportunities, you are now on the lookout for a desirable residence property for investment. People are now coming in and the prices must rapidly advance. If you are posted on the realty market and have made an investigation, the properties listed below must appeal to your judgment as the best offerings in Los Angeles today.

ATTRACTIVE BUNGALOW—SIX ROOMS.

$2500. $2500. $2500. $2900. $2900.
$2600. $2600. $2900. $2900. $2900.

This desirable property is located on Western ave.—the magnificent boulevard extending from mountain to ocean. This section of this city offers unparalleled advantages for rapid enhancement of values. The house has beautiful oak and plate-glass entrance—all the rooms are large and comfortable. The living-room has French and casement windows; polished oak floors. The dining-room is specially designed; oak floors; paneled walls; pressed-brick mantel; built-in seats with movable tops; windows extending across entire side of the room; pass pantry with bins, shelves, cupboards, wash tray and boiler; modern plumbing and convenient gas logs. Three cosy bedrooms attractively finished. Abundance of closets, built-in seats. The price of this property is remarkably low. See it quickly.

SNAP IN 6-ROOM BUNGALOW.

$4200. $4250. $4250. $4200. $4200.
$4250. $4200. $4250. $4250. $4250.

You will never find a home more satisfactory in every respect, more conveniently and attractively arranged and better located for the money. The house has just been completed, like attractive built-in bookcases, quarter-sawed oak floors; inviting living-room ingle nook, window seats; paneled walls; beamed ceiling; handsome old gold mantel with open fireplace, French and art glass windows; cheerful dining-room with built-in buffet with art-glass doors; plate rail, etc.; cosy bedrooms beautifully finished in white enamel; large closets, laundry, specially designed lighting fixtures, convenient kitchen; modern plumbing. This is a genuine bargain.

MODERN SEVEN-ROOM RESIDENCE.

$3850. $3850. $3850. $3850. $3850.
$3850. $3850. $3850. $3850. $3850.

If you want an ideal home ideally located investigate this. The price is low—terms will be made. The house contains seven rooms, just completed, located on an elevated lot. Large living-room with spacious fireplace in fine mantel, without doubt one of the most pleasing rooms you ever entered. French and art beveled windows; handsome staircase leading living-room. Elegant dining-room beautifully finished in delicate gray dull blue. Unusually rich and attractive effect. Dining-room is 22 feet long—buffet extending the entire length. Walls paneled and finished in ebony. Specially designed lighting fixtures; oak floors; ideal buffet kitchen; large pench and screened. Servant's bedroom downstairs leading from rear porch. Three handsome bedrooms—modern plumbing and bathroom. Good-sized outside sleeping balcony enclosed in awnings. A splendid home below the market value.

SPLENDID VALUE—
MODERN EIGHT-ROOM HOME.

$8000. $8000. $8000. $8000. $8000.
$8000. $8000. $8000. $8000. $8000.

The location of this first-class property is in the best section of the Westlake district. Two-story house, eight rooms, east front; attractively finished throughout; solidly constructed. Imposing veranda, oak and plate-glass entrance. Cosy reception hall with old-fashioned open fireplace; plate-glass French windows; cosy corners; specially designed dining-room with large windows; handsome built-in buffet with plate-glass doors; attractive den—convenient kitchen with open plumbing. Four beautiful bedrooms conveniently arranged. Large closets; splendid cellar; furnace; inside and outside entrances; large barn. This home is complete in every respect and a snap at $8000.

SPLENDID WESTLAKE RESIDENCE.

$12,500. $12,500. $12,500. $12,500. $12,500.
$12,500. $12,500. $12,500. $12,500. $12,500.

Located on Westlake ave, near Ninth, on magnificent lot; house is new and modern throughout—absolutely complete in every appointment. Solidly constructed of stone and frame. Luxurious den with woodwork finished in Flemish oak; five large plate-glass windows; walls paneled with Spanish leather to plate rail, with imported tapestry above; beamed ceiling; hand-carved old gold mantel with open fireplace; French and art glass windows; cheerful dining-room with built-in buffet with art-glass doors; plate rail, etc.; cosy bedrooms beautifully finished in white enamel; large closets, laundry, specially designed lighting fixtures, convenient kitchen; modern plumbing. This is a genuine bargain.

ALTHOUSE BROS.,
Members L. A. Realty Board,
224 Laughlin Bldg.
Main 282. Home Ex. 263. 14

FOR SALE—
A few real bargains by the GOLDEN WEST REALTY CO., 711 Crocker Bldg., corner Sixth and Spring.

$1200—$200 down, balance easy, four-room bungalow, W. 12th.

$1200—Balance easy, four-room bungalow, large lot, 66th st.

$2200—$600 cash, balance easy, five rooms, strictly modern and a lovely place; W. 36th.

$2800—$1000 cash, balance to suit, five rooms, modern; lot 50x125; Magnolia near Adams.

$3500—$1000 cash, 6 rooms, modern; lot 50x171; W. 28th st., near Vermont.

$4000—$1000—balance easy, 6 rooms, new and modern; lot 50x127; Kansas ave. near Adams.

$4250—$700 cash, balance easy, 5 rooms, new and strictly modern, high, east front lot, 50x135, on Western ave. near Adams.

$4850—$1000 cash, balance easy, 6 rooms, new and modern, very pretty, hardwood floors, lot 50x125; high, east front, on Western near Adams.

$4600—$1000 cash, balance easy, very fine bungalow, high ground, on Western near Adams; good barn.

$4500—Half cash, fine, modern 8-room, 2-story residence, fine corner lot, 50x150; Harvard near Adams.

$4700—$1000 cash, balance easy, 6 rooms, new and modern; fine corner on Dolton near Adams; lot 50x150; east front.

$10,000—$-3 cash, balance to suit, 8 rooms, new and strictly modern, mission residence of two stories; lot 82x84; fine corner, W. Ninth, overlooking the valley, ocean and mountains, fine barn, with living-room; swellest home for the money in this city; worth $12,000, but owner is compelled to sell; this place will stand a loan of $7500; must be seen to be appreciated.

14 GOLDEN WEST REALTY CO.

FOR SALE—
$3100. (405) $3100.
Magnificent Bungalow Furnished, In swell S.W.; Mission furniture and piano.
$2500—With furniture—$2500.
Beautiful bungalow on Pasadena Short Line, furnished complete, high lot, sidewalks, curbs, 50 car fare (4190 12 minutes to town. $3250. (264)
Elegant modern 8-room and cellar. Arlington Heights, close to car line. $4000. (5220)
Splendid, new, modern, 2-story; driveway; $500 cash, monthly payments, S.W.
Choice of 2 car lines; hard floors. $4000. (608)
7 rooms, hard floors, new house. $2800.
Burnt wood finish, high lot, close in. $2800. (407)
Elegant modern bungalow, big cement cellar; swell S.W.; easy terms; 2 bedrooms.

GRIMES & ALEXANDER,
212 S. Spring. 238 Wilcox Annex.

FOR SALE—
PASADENA AVE.

$3500. $3500.

A very attractive 2-story, 8-room house, just completed; perfectly finished and splendidly located; living-room across entire front; cosy den artistically decorated; hardwood floors, massive mantel and fireplace, beautiful mission fixtures; sewer, gas and electricity; large bedrooms. Lot 50x140 to alley, locked on high ground; near car lines; $2500 cash and easy terms for balance. (246)
JONES & RYDER LAND CO.,
14 218 W. Third st.

FOR SALE— NEW 6-ROOM COTTAGE.

Near 42nd and Figueroa, with 50-foot lot, very cheap; only $2650; might take a fine bungalow lot for part payment; must be east or north front, and Country Club way; must be choice location.
14 ARTHUR G. NEWTON, 401 Mason Bldg.

FOR SALE—JUST THINK ABOUT IT.
DO YOU WANT THE BEST SNAP IN TOWN; LOT 56x150, 6-ROOM MODERN HOUSE, ON HIGH GROUND, CLOSE IN; NEAR 16TH ST., S.W.; FOR $2850; LOT IS NEARLY WORTH THE PRICE.
J. S. UNDERWOOD & CO., 617 GROSSE BLDG., SIXTH AND SPRING STS. 14

FOR SALE— Houses.

FOR SALE—

MODERN HOUSE BARGAINS.
OFFERED BY
A. W. ROSS.
A. W. ROSS.
A. W. ROSS.

WE SPECIALIZE IN SELLING MODERN HOUSES AND OUR LIST CONTAINS SOME OF THE VERY BEST HOUSES OF THIS CLASS IN LOS ANGELES. BELOW ARE BRIEF DESCRIPTIONS OF ONLY A FEW OF THE MANY WE HAVE FOR SALE. WE HAVE SEEN THESE HOUSES OURSELVES AND KNOW THEM TO BE JUST AS DESCRIBED.

A COSY 5-ROOM BUNGALOW.

$3500— —$3500— —$3500
On Western ave, and on high lot, 50x125 feet to an alley; this is one of the coziest bungalows in the city; was completed in August; has handsome dark finish, paneled dining-room, tinted walls, hardwood floors, beamed ceiling is hall, and is only half a square from a car line; an exceptional buy at the price.

A CLOSE IN BARGAIN.

$3600— —$3600— —$3600
This is a neat and attractive 6-room cottage fronting east on Union ave., near 16th st. The rooms are large and sunny and everything about the house is homelike and pleasant. This is far the best bargain that part of town; terms easy.

IN PICO HEIGHTS.

$3975— —$3975
This nobby modern bungalow, completed this summer, is situated on a high lot, 42x118 feet, with a handsome boulder retaining wall, and commands a fine view of the mountains. The house is finished in burnt wood, with tinted walls and handsome electric lighting fixtures, and is the sort of a home up-to-date people admire. Can be secured on easy terms if taken quick.

THIS IS THE HOUSE YOU WANT.

$4000— —$4000— —$4000
This is a swell up-to-date cosy 6-room bungalow, completed this summer, situated on a high lot, with east front; has hardwood floors, paneled dining-room, and finished in white; two sunny bedrooms, etc.; must be sold at once. A rare bargain at $4000; $700 cash, balance on easy terms.

SOMETHING ESPECIALLY FINE.

$5000— —$5000— —$5000
Are you looking for a thoroughly modern 2-story home of 8 rooms with a north front, that you can move into at once? If so, then you are getting the best there is in a high-grade neighborhood? We have just such a house in Kinney Heights, on high ground. The house is just completed of dark interior finish, with panoled and beamed rooms; hardwood floors, tinted walls, Fremont brick fireplace, plate-glass windows, white enamel bedrooms, with a handsome beveled plate pier glass in the bedroom; also has a full cement floor of a similar high grade. And the lot is 50x135 feet with a driveway; terms easy. See this at once.

A. W. ROSS,
429-31 BRADBURY BLDG. L.A.R.B.
GEO. J. LANGSDALE, MGR. HOUSE DEPT. 14

FOR SALE—
BEAUTIFUL HOUSES
YOUR OWN TERMS
SOUTHWEST AND SOUTHEAST.
SEE US SURE OR
WE BOTH LOSE MONEY.

INVESTORS TAKE NOTICE.
Lot 50x125 with 5-room cottage, close to Figueroa and Pico; the best buy in this district at $2350; $2000 cash will handle this.

New modern 5-room house, large lot, S.W.; oak floors, built-in buffet, artistic mantel; stationary wash tray, large bath, lawn; a bargain for $2000; easy terms.

Now modern 5-room cottage, southwest, oak floors, built-in buffet, mantel, bath, screen porch, lawn, flowers, fruit trees; lot 50x135, north front; a beauty for $2000, or partially furnished for $2125; terms.

"HERE'S ANOTHER DOUBLER."
Two houses on lot 80x185, only half block from car, nice residence section, clean side, front house, new; 6 rooms, a beauty, rear house, 4 rooms, good; both rent for $35; here's 1 per cent. a month on price, $4250; only $1000 down.

6-room modern bungalow on lot 40x130, near Washington on Berendo, now rented and leased for 15 months; a good investment at $2600; terms.

Two houses on one lot, east of Main st., ½ block to car; both houses furnished; furniture good; rent from house $47 per month; price $3,350; sure snap; terms.

5-room house on lot 40x125 near Figueroa and 9th sts.; not new, but modern; a snap at $3000; terms.

Members L. A. Realty Board and L. A. Chamber of Commerce.
12 Years in Los Angeles.

HORACE G. HAMILTON CO.,
14 200-201-202 Pay Bldg. 3rd and Hill.

FOR SALE—
BEAUTIFUL BUNGALOW.

Artistic 6-room bungalow at 1819 W. 22nd street; lot 42x135; driveway on side, with a storeroom in rear.
BEDROOMS finished in white enamel, with walls hung in the very latest papers; one in green and white, the other in blue and white; easement windows have leaded art glass.
PARLOR AND HALL have beautiful wall hangings, with panels done in free hand; hardwood floors in parlor.
LIVING-ROOM has long panels, with art and lockers, a delightful place to spend the evenings.
BREAKFAST-ROOM shows careful planning, and the walls are finished in imitation panels, a very cosy and attractive room.

The best of plumbing, gas and electric fixtures throughout the house. The very latest heating devices have been installed; electric heating radiators.

Home life is here characterized by simple elegance. Utility has not been sacrificed for beauty. For finishing the different rooms two pillings have been kept in mind, simplicity and color scheme. The place serves, to a certain extent, as a model for young folks about to set up housekeeping.

You are invited to inspect the most artistic-built house in the city for the money.

Price $4250; $1000 cash; $25 per month.
RALPH M. WATSON (Sole agent).
601 Grant Block.
14 Home 6467, Broadway 4375.

FOR SALE—
9 rooms, brand new, $4300; palatial home; advertised first time. Features, large rooms; living-room 16x18; dining-room 16x13; two halls; cabinet pantry, genuine tiles; two toilets, screen porch, two tubs, balcony; broad verandas; polished oak floors throughout downstairs, rock maple and polished upstairs; fashionable combination fixtures; beamed ceilings; paneled walls; columned arches; sliding doors; combination stairway; many built-in seats; built-in dresser with large plate mirror; buffet; art, leaded and plate-glass windows; two grand rock-faced mantels; complete furnace; cellar; entire house hand decorated; shades, cement walks, fenced rear; driveway; north front; above grade; lawn, flowers; two-story neighborhood, near Monets ave., west of Main; No. 218 W. Vernon ave., 70-foot cross-town thoroughfare; one-third cash, terms. This is supremely elegant. See it. Owner, 206 W. VERNON AVE. Moneta car on Main to Vernon ave. 14

FOR SALE—
$9000—
Three new, modern, two-story houses, with lot 113x136, situated on south side of Jefferson st. near Wesley ave. This is prospective business property and is sure to double in value within the next two years. Terms, $4000 cash, balance to suit.

M. J. NOLAN,
225 W. Second st.
16

FOR SALE—
IN THE MOST DESIRABLE PART OF VERMONT AVE.

Between Pico and 16th sts., we have for sale a modern 6-room cottage for the very low price of $4500; lot 50x150 feet; carriage drive, barn, corral and outbuildings, beautiful flowers and shrubs; everything in perfect order and in the highest state of cultivation. The lot alone is worth $3000, and the improvements $2500.

Liberal terms.
JONES & RYDER LAND CO.,
17 218 W. Third st.

FOR SALE—
A GREAT SACRIFICE.
$5500—
A modern 10-room house in the southwest on a lot 50x140, barn; fine lawn and flowers. This house has been appraised by bank at $6000. You know what that means. This price is $500 below the value, $1500 cash, the balance to suit.

F. J. MILLER, with
Roberts-Goldreich Co.,
321-327 Douglas Bldg.

FOR SALE—JUST THINK OF IT.
WEST ADAMS st
WEST ADAMS ST.
10-ROOM MODERN HOUSE, LOT 80x150; FOR $10,000; WORTH $12,000. OWNER OBLIGED TO SELL. BE QUICK.
J. S. UNDERWOOD & CO.,
617 GROSSE BLDG., SIXTH AND SPRING STS. 14

FOR SALE— Houses.

FOR SALE—

"Better see Briggs."
Home Ex. 501.
Sunset Main 537.

"Better see Briggs."

If you want to buy a home don't make a deal until you have talked with us. We have houses for sale in all parts of the city—desirable both from an investment and from a residence point of view. We can find you what you want, if it is not already on our lists, and the business will be handled in a business way—satisfactory alike to you and to us.

"Better see Briggs."
14

FOR SALE—
BURDICK R. ELLS & CO.,
625-626 Douglas Bldg.
HOME 6426. MAIN 5622.
BEST BUYS.

We have at 920 Grand View ave., a beautiful 7-room residence. Lot 72x150, 2 large palms and other nice shrubbery, east front. House is finished in hardwood floors, modern plumbing, piped for gas, electricity, etc. This property must be sold on account of the owner leaving this country. Will be sold at a price that will make the purchaser money. Go out and look at the property, and make an offer. Furniture also for sale. This is your chance, look it up. This is one of several bargains we are offering this week. Remember, for best buys see BURDICK R. ELLS & CO., 625-626 Douglas Bldg. Tels. Main 5622, Home 6426. 14

FOR SALE—
2 houses, Moneta ave. and Figueroa, $1100, and $225 cash, balance $15 month.
12 rooms, modern, E. 16th st., on 2 car lines, rent $36 per month; $3600; lot 62x150; $1500 cash.
Two-room house on Hoover near Temple; price $700; lot 32x150.
4-room house, $1000, near Temple-st. car. Lot 40x132.
4-room house; got chicken yard, near Hoover, price $1400; $2000 down, balance 8 per cent.; lot 42x140.
House near Temple car line; 5-cent fare; $250 down and balance $15 per month.
J. PERRY CO.,
216 N. Broadway. 14
Phone 2535.

FOR SALE—
NEW BUNGALOW. FIVE ROOMS. YOUR OWN TERMS. A FINE BARGAIN. $3200.

Just completed; all modern features, porch across entire front, brick mantel, open fireplace, folding doors in parlor, best plumbing, hot water and gas, electricity, stationary washtub. Two-room cottage on rear of lot renting for $16. Would trade equity in this for vacant lot or installments if you have a reasonable amount to pay. This property is located at 314 East Fortieth st. Owner lives in rear. Take Maple ave. car to Miller st., walk east to San Pedro st., then a few steps to Fortieth, and house is first one on south side of street.
14

FOR SALE—
$7250—
A new and strictly modern, up-to-date house of 8 rooms, built for a home, on a large and well-improved east front lot, adjoining the W. G. Nevin tract, between Pico and 16th sts. Terms, half cash, balance to suit.
M. J. NOLAN,
16 225 W. Second st.

FOR SALE—
IN WESTLAKE DISTRICT.
$7500. $7500.
Very attractive 7-room house, that is entirely different in style to the ordinary architecture, in both its exterior and interior, nothing has been omitted in the make-up of this beautiful house, and its location is certainly one of the finest in the city; having a magnificent view of the Hollywood hills and the mountains; terms can be arranged to suit purchaser.
JONES & RYDER LAND CO.,
14 218 W. Third st.

FOR SALE—
ON BUDLONG AVENUE.

A handsome 6-room bungalow, large lot; cobblestone front, with solid oak entrance door, very large porch; hardwood floors, beamed ceilings, artistic lighting fixtures, massive brick mantel, built-in buffet and bookcase, choice electric fixtures, beautiful bath, large linen closets, cabinet pantry, laundry tubs, cellar, full front porch, cement steps, lawn and flowers, choice southwest section; for few days only $3750; terms, PITTSBURGH REAL ESTATE CO., 224 Laughlin Bldg. 14

FOR SALE—
IN THE S.W.
1-STORY, 6 ROOMS $4000
1-STORY, 7 ROOMS $4250
2-STORY, 8 ROOMS $4500
ONE-THIRD DOWN, BALANCE LIKE RENT; ALL NEW, WELL BUILT AND FINISHED.
BRIGHAM.
14 A3472. MAIN 3472.

FOR SALE — SNAP; 2 HOUSES ON LOT, 5-room modern bungalow, 2 fireplaces, grate and mantel, cove ceilings and tinted walls; hall, cabinet kitchen, burnt wood finish, porcelain bath, china closet; also 6-room cottage, country style; both houses will rent for $25 per month; north front, 2 blocks east of Moneta ave.; price $3000, cash $1700, $300 due next July; $1000 mortgage, 8 years. 424 E. 21ST. South 4328, H2869.

FOR SALE — SNAP; MODERN 5-ROOM cottage, hall, 2 poches, grate, mantel and mirror, pantry and cooler; porcelain bath, hot and cold water; cove ceilings and tinted walls; gas and electricity, polished floors, china closet, golden oak finish, cellar; north front; lawn, chicken corral, $200 below value; price $2800; cash $500; $25 per month. Owner has been sick 1 year and must sell. 424 E. 21ST. South 4328.
14

FOR SALE—
NEAR CENTRAL.
$2500. $2500.
New and modern 5-room cottage, presswed brick fireplace and mantel, hot and cold water, gas and electricity, lawn, good-sized lot; terms $250 cash, and $25 month.
JONES & RYDER LAND CO.,
17 218 W. Third st.

FOR SALE—$2750.
Genuine bargain; 5-room modern cottage, large barn, lawn, shade trees; lot 50x130; high and dry; vicinity Jefferson and Vermont; only $750 cash; terms; to see it is to buy. If looking for a home.
Home 79311, West 2691.
NOYES BROS.,
14 1209 W. Washington.

FOR SALE—
A desirable 6-room cottage, on Pico Heights; large lot; hardwood floors; gas and electricity; buffet, lawn and shrubs; high and beautiful mountain view; $500 cash, and $25 per month. Price $3850. (388.)
JONES & ...DER LAND CO.,
17 218 W. Third st.

FOR SALE—
$2100—Half cash, 5-room house on Staunton ave., north of Washington st.; $3200; half cash. 7-room house, up-to-date, one block from Maple ave.; $2900, $250 cash, 5-room house on E. 25th st., one block from Central ave.
KIRKPATRICK, OLSEN CO.,
14 226 H. W. Heilman Bldg.

FOR SALE—
Or will exchange fine story and a half house, 7 rooms, 2841 E. 1st st., near Grand ave.; lot 50x153; for inside lots at regular cash value; price house $5500.
ANGELUS REALTY CO.,
218 Delta Bldg., 426 S. Spring. Home F7295.

FOR SALE—NEW 5-ROOM COTTAGE; THIS side of 4th st., close to car line, $2850; $250 cash, balance easy terms. New 5-room cottages on University-Garvanza, car line, $2400; $50 cash, balance $20 monthly. Also new six-room bungalow, S.W., this is one of the best buys in the city, reasonable terms. See H. E. REBER & CO., 215 Grant Bldg. 14

FOR SALE— Houses.

FOR SALE—
$2700. $2200.

The best bargain in a neat modern, centrally located home in the south part of the city.

A modern cottage containing five large rooms, cove ceilings, tinted walls, porcelain bath, gas and electricity, gas grates, new $50 gas range, all connected, with hot and cold water, pretty shade trees, lawn, date palms, flowers in profusion.
This street attracted the attention of The Times artist a few weeks ago, and was held as an example of beautiful homes.
Twelve minutes to First and Spring. Fourth lot from the street car and are light, $1200 to $1400 down, balance $25 per month.
Is now renting for $25 per month, and present tenant will lease for one or two years.
T. L. O'BRIEN & CO.,
Jefferson and Main.
South 2276. Home 25325. 20

FOR SALE—
$1800—$100 down and $15 a month, including interest, buys a 5-room modern cottage, N.W.
$1250—$125 down and $12 a month, including interest, buys a 5-room modern bungalow on Fairview ave.
$2200—$150 down and $25 a month, including interest, buys a 5-room modern cottage on Normandie ave.; a bargain.
$1350—$150 down, $20 a month, including interest, buys a 5-room modern bungalow on 58th, near Figueroa.
$2500—$250 down, balance like rent, buys a 5-room modern cottage on E. 46th st., up-to-date.
$2375—$1000 down, $20 a month, buys a 5-room modern cottage on Pico Heights; a bargain.
$6000—$2000 cash, buys a 2-story, 9-room, up-to-date house on Lemoy st., Pico Heights. Main 4043. F. C. BURRIS,
414 O. T. Johnson Bldg., 4th and Edway.

SALE— Houses.

ATTO STREET, CLOSE IN. EAR UNION AVENUE. me 3-story residence of 11 rooms y and conveniently situated; surroundings; modern style; ished and hand-decorated; tile toilets, bath; stationary tubs; ot lot, outbuildings, lawn, fruit Owner requires immediate sale; the city. Price $12,000; will one easy terms. 142½ JONES & RYDER LAND CO., 235 W. Third st.

SALE— Houses.

up-to-date 6-room cottage of 8 proved corner lot, situated on minutes' ride from center of city; 0 cash, balance to suit. J. NOLAN, 328 W. Second st.

5-STORY HOUSE. WESTLAKE DISTRICT.

in the heart of the fashionable de high ground, with a magnificent wonderfully modern and convenient ular; all large rooms, beautiful Property is valuable in this neighbo sure to prove a good investment cash. (Sub.) JONES & RYDER LAND CO., 235 W. Third st.

TIFUL SUBURBAN HOME.

PASADENA—6-story, 8-room mo e basement, east front, lawns and walks; large lot, with every ; this desirable property is now ed only two blocks from electric neighborhood. Price, $5000. ice monthly payments if desired. Country Department. JONES & RYDER LAND CO., 235 W. Third st.

ne for little money, $1250; new cheap home. See E. A. MAY 1 W. 4th st.

t, well-furnished with new fu Now your chance to secure homes. See E. S. MATTESON st.

ome and Redondo Beach property See E. S. MATTESON, 2 st.

—CHOICE SOUTHWEST RES east front, high ground, one rooms and hall, large new room, finished in hard oil, fine golden brick fireplace, set wastc and splendid large attic pantry, servant's room and trunk room; you cannot beat bedrooms and beautiful path; ore cash; price is $3250. J. W. HELMAN BLDG. 235 W. Third st.

5-ROOM COTTAGE, ON A LOT BLOCK FROM CAR. HALF $1 PER MONTH. CAR FARE. SEE M'CLELLAN.

BAL. EASY. 5-ROOM COTTAGE, HIGH STREET, GOOD CAR LOT ALONE WORTH CANNOT BE LESS THAN $2100. IT WON'T LAST. SEE

AND MODERN BUNGALOW, FOR QUICK SALE DOWN. $10 W. Third st. SEE M'CLELLAN.

BUNGALOW, LOT 50x150. FLOORS AND COVE CEIL- BUILT-IN BUFFET, FINE FRESCO CEMENTED CELLAR, SHADE TREES, CHICKEN COR- CHICKENS. LOMBS ABOUT THIS.

MODERN COTTAGE ON WEST UP-TO-DATE. $500 CASH. GOOD IMPROVEMENTS.

NEW 5-ROOM RESIDENCE. CORNER LOT, FINE ELEGANT FIXTURES, BIG TALUR. SEE PARKS.

BUNGALOW ON WEST ST. CAR LINE. EVERY FEATURE HAS BEEN IN- SUIT YOURSELF A HOME. VERY EASY TERMS.

HEIGHTS, ANGELENO 6-ROOM NEW, NOVEL DE- KINSON FINISH. LOT WORTH $500.

—NEW BUNGALOW, 5 ROOMS, BATH; CEMENT WALKS; ELECTRIC FIXTURES; LOT 50x150; CLOSE TO CAR; $2250; $250 CASH, BALANCE $25 PER MONTH. OWNER, 1421 E. 20TH ST.

—5-ROOM COTTAGE, EV- ORDER AND $150; $400 CASH, $20 INTEREST. SOUTH

—NEW MODERN STREET, WEST OF AND CENTRAL AVE. PRICE ONLY $1850. $50 CASH, $20 MONTH, INCLUDING

—NEW 5-ROOM HOUSE, BARGAIN; BOTH OF $2600. $100 CASH, $25 PER MONTH, INCLUDING INTEREST. 5 per cent. R. W. IBBETSON & CO., 415 Union Trust Bldg. 2nd and Spring sts. 14

—NEW BUNGALOW; 5 ROOMS AND

Reader Liners

FOR SALE—Houses.

FOR SALE—HOUSES.

BY
MINES & FARISH,
315 S. Hill st.

Attractive homes at moderate prices, 7 and 9 rooms, $5000 to $7000.

$5000.

On W. 36th, not far from Universit, 8-room comfortable house; excellent repair; all modern conveniences; trees, flowers.
Lot 46x135.
Near two car lines.

$5000.

On high ground near 21st st., 7-room bungalow, nearly new and very attractive; east front, large lot, lawn, flowers and garage; price includes new furniture.

$5000.

On Angelene Heights, 8-room house at $300 under price asked last week, north front, large lot, fine view, who will capture this bargain; an excellent buy.

$5350.

On Roosevelt st., high ground, east front, an 8-room new house, on
Lot 61½x130;
can be bought at the above bargain price; all modern conveniences, large and attractive living-room, hardwood floors. Ask about it.

$900.

On Sixth ave., south of Washington, a new 5-room house, full-sized lot, east front, modern and attractive, beautiful view; will include new furniture, complete, for $900.

$4800.

On Juliet, south of 23d, a brand-new 8-room house, amid lovely homes, can be had at this low price; nothing has been forgotten to make it perfect.
Lot 50x135, east front.

$5800

In Harvard Heights, 8-room house, just completed, large reception hall, parlor, dining-room, den, pass-pantry, kitchen, screen porch, cement basement, fireplace, buffet, mission style electric fixtures, large front porch, four attractive bedrooms, large bath, plenty of closets, two porticos. Oak floors down, maple up. It is a north front, good-sized lot. What more could one want? The price is the most attractive.

$6500.

On Harvard blvd., south of 16th, 8-room brand-new house, attractive outside and in; just finished, and ready to occupy; sure to increase in value; good-sized lot; might shade this price for quick sale.
Monday is your chance.

$7000.

On Crown Hill, overlooking the city, and close in, a great big lot,
67½x150,
with large 8-room house, just refinished, outside and in; this, occupy for a while and sell at an advance.
Nothing surer on the market.

MINES & FARISH,
315 S. Hill st.

FOR SALE—
FULL COMMISSION TO AGENTS.

We control the following choice properties and will gladly co-operate with any real estate dealer.

RESIDENCES IN THE SOUTHWEST.
$4200—1057 W. 23D ST.—$4300.
7-ROOM MODERN BUNGALOW. JUST FINISHED. NEVER OCCUPIED; BROAD VERANDA, OAK FLOORS, DARK OAK WOODWORK, BIG LIVING ROOM, FIRE-PLACE IN LIVING ROOM; EVERY POINT OF CONVENIENCE IN A SPLENDID MODERN RESIDENCE. NOTICE HOW FAST THIS SECTION IS BEING BUILT UP AND HOW PRICES HAVE JUMPED DURING THE LAST YEAR.

$7000—3713 KENWOOD ST.—$7000.
FIRST ST. EAST OF NORMANDIE.
10 ROOMS, WITH FINE INTERIOR ARRANGEMENT AND FINISH; OAK FLOORS, FIREPLACE, DEN, BIG PLEASANT CHAMBERS, FURNACE, FINE BARN, BEAUTIFULLY KEPT-UP YARD WITH CEMENT DRIVE, LAWN, VINES, TREES, ETC. OWNER MUST GO EAST ON ACCOUNT OF HIS WIFE'S HEALTH, AND IS COMPELLED TO SELL. EASY TERMS.

$2750—1749 BERENDO ST.—$2750.
5-ROOM BUNGALOW, JUST NORTH OF WASHINGTON ST.; VERY LOW PRICE. BY SPENDING A LITTLE MONEY CAN BE MADE VERY ATTRACTIVE. EASY TERMS.

$6000—2264 W. 20TH ST.—$6000.
9 ROOMS, MODERN HOUSE, WITH FIREPLACE, BUILT-IN BUFFET, CEMENTED CELLAR, 4 FINE BEDROOMS; A MODERN, UP-TO-DATE HOUSE. THIS IS IN A FINE NEIGHBORHOOD AND WILL ADVANCE RAPIDLY. THIS IS A GREAT BARGAIN.

SMITH, PEET & SMITH,
501-2-3 O. T. Johnson Bldg., 4th and Broadway.
Home 3009. —Phones— Main 3621.

FOR SALE—
ATTRACTIVE HOMES SOUTHWEST.

$2100—Good substantial home on Reid between 16th and Washington; house in good condition; lawn, flowers, fruit trees, etc.; lot 80x150. Half cash.

$4000—Reid st. between Pico and 16th; a very complete home of 6 rooms; all in good condition; fruit trees and shrubbery in abundance; lot 80x161. Half cash.

$4000—Very attractive home on Magnolia between 16th and Washington; east front; 1½-story, 6 rooms and reception hall; modern, making a very comfortable home; has built-in buffet, bookcases, closets; lot 50x165 to 16-ft. alley. Here is an opportunity for home-seekers.

$4250—Roosevelt ave. south of 16th; 1½-story, 6 rooms and reception hall; house large as many 7-room houses; this is a modern house; has hardwood floors, built-in bookcase, laundry tubs; lot 40x130. Attractive home.

$4750—Van Ness ave. north of Washington; east front, 1½-story, 7 rooms and den; very modern home; lot 50x161. This is in a fine locality.

$5300—Harvard blvd. north of Dogchester; 2-story, 8 rooms; a very attractive house and quite modern; lot 50x139.

$5500—Cambridge west of Hobart; north front; 2-story, 6 rooms; new house, very large living room; 3 beautiful bedrooms; pressed brick mantel, built-in bookcases and buffet and a very attractive dining room; hardwood floors; making a very complete home.

CROAKE & M'CANN, 229 Douglas Bldg.
Home phone 1812. Sunset Main 3430.
Members Realty Board. 14

FOR SALE—SNAP; 5-ROOM SWELL BUNgalow, living-room 14x28; cove ceilings and tinted walls; golden oak finish, buffet, porcelain bath, hot and cold water; pantry and cold closet; 2 porches, grate and mantel, gas and electricity; oak floors; just built; a model home, close in; barn; lot 50x135, price $3600. Cash $1000. Address 424 E. 21ST ST. Home 21209; Phone [illegible] 14

FOR SALE—Houses.

FOR SALE—
RYDER-MACKIE REALTY CO.,
226 MERCANTILE PLACE.

Modern 5-room cottage, near Sunset Blvd., bath, toilet, lot 50x150. North front, mountain view. A snap!
$1775.
SOLE AGENTS.

Four-room cottage, near Slauson ave., 2½ 26; lot 50x140; price $1050. Terms $200 cash, balance $15 month. Buy this and stop paying rent.
SOLE AGENTS.

Swell new bungalow of 7 large rooms, southwest; quartered oak floors, beamed ceilings; large den, built in buffet, bookcases and seats, leaded Cathedral glass lighting, reception hall, basement, cobblestone front, large porch across front. Large lot to alley. Price $5000, nothing in the city to compare with it for the money. Terms to suit.
SOLE AGENTS.

Modern 1½-story dwelling, near Vermont ave. 7 large rooms, bath, two toilets, buffet, basement, furnace; lot is 188 feet in depth to alley. Large porch, lawn and flowers, north front. Price $3500. The house would cost nearly that sum to build. Terms $500 cash, balance $25 month.
SOLE AGENTS.

Modern 6-room cottage, near 30th and Hoover. Large rooms, hardwood floors. Bath, toilet, buffet, mantel. A very high class property for a little money; only $4000, will consider a lot as part payment. Don't miss this chance.

$20 per month income from investment of $7000 in two fine cottages on Park Grove ave., close to Washington st. Two car lines, only 15 minutes' ride to center of town. This property is located in a swell residence section and is a great bargain at the price we quote.
SOLE AGENTS.

New bungalow of 5 rooms, hardwood floors, beam ceilings, open plumbing, south exposure, with two blocks of car line, 2 blocks from Vermont ave. and 24th st. Price $3200; $1000 cash, easy payments.

RYDER-MACKIE REALTY CO.,
226 MERCANTILE PLACE.

FOR SALE—
A SWELL WESTLAKE PARK RESIDENCE
IN THE MIDST OF BEAUTIFUL HOMES.
THE BIGGEST BARGAIN EVER OFFERED IN THIS SECTION.
WESTLAKE AVE.
WESTLAKE AVE.
E. FRONT NEAR 6TH.
E. FRONT NEAR 6TH.
LARGE 11-ROOM HOUSE, COMPLETE AND UP TO DATE IN EVERY APPOINTMENT; 4 BEDROOMS. THIS HOUSE COULD NOT BE DUPLICATED TODAY UNDER
$8000.
THE LOT WOULD SELL FOR AND IS WELL WORTH
$5000.
OUTBUILDINGS AND GARAGE CAPABLE OF HOLDING FIVE MACHINES.
COST $2500.
TO DUPLICATE THIS SPLENDID PROPERTY TODAY WOULD COST
$10,000.
IT'S THE BIGGEST KIND OF A BARGAIN AT
$11,500.
$11,500.
$11,500.
MINES & FARISH,
SOLE AGENTS,
14 315 S. HILL ST.

FOR SALE—
BY
MINES & FARISH,
315 S. Hill st.

Fronting on a beautiful 80-foot street, in the southwest, and near West Adams st., we have a lovely new
7-ROOM 2-STORY HOUSE,
now offered for the first time.
This property was built by the owner for his home, and that no expense was spared to make it complete is evident to any one who makes a careful examination.
The entire downstairs, except kitchen, is finished in selected quarter-sawed oak, with paneled walls and beamed ceilings. The parlor and dining-room are each 15x20 feet, connected by beautiful archway. The reception hall is 12x15, and with the den is tastily arranged.
Upstairs has 3 bedrooms with large bath and portico. Large porch has cement floor and house sets well above street. There is pass pantry, complete kitchen, stationary tubs and furnace.
LOT IS 50x148 TO ALLEY.
Half block to cars.
To any one interested we will make a price that will sell this property, as circumstances compel the owner to sacrifice.
See
MINES & FARISH,
315 S. Hill st.
Sole Agents.

FOR SALE—
6-ROOM MODERN COTTAGE.
$2000—HALF CASH.
ON HIGH GROUND, NEAR SUNSET BLVD. AND ALVARADO ST. IT HAS SIX LARGE ROOMS, BUILT-IN BUFFET, COVE CEILINGS, TINTED WALLS, MANTEL AND BATH.
LARGE LOT, 50x165,
AND ONLY ONE BLOCK FROM CAR LINE, STREET WORK ALL IN; HAS FINE VIEW OF MOUNTAINS.
PRICE $2000—HALF CASH.
THIS IS A BARGAIN.
MINES & FARISH
315 S. HILL ST.

FOR SALE—
$2900—For a modern 5-room bungalow near Arlington and 16th; everything new; never occupied.
Six-room new and modern bungalow on 42nd a. This must be seen to be appreciated. Has north front, large porch, full-sized lot; hardwood floors, tinted walls.
$2750 for a six-room bungalow near Washington and Arlington; beamed ceilings; hardwood floors, tinted walls; everything modern; large lot; after strict examination you will find this place $750 under value.
$4650 for a modern six-room bungalow near Arlington and 24th sts., containing every modern convenience. Price a lot on Arlington and 24th. Get a contractor to duplicate this place and you will find my price $1500 under what it will cost you to build. I am only advertising places that on strict examination you will find you can buy for much less money than you can build them.
G. W. SKINNER, 215 Cham. of Com.
Home Phone 2753—Sunset Main 4196.

FOR SALE—
10 ROOMS. 10 ROOMS.
$7000— —$7000
2 blocks from W. Adams st., Log Cabin.
First street east of Normandie.

At 2712 Kenwood st., near the fine estates on 27th st., a modern splendidly built 10-room house, hardwood floors, den, garage, furnace, big chambers, fine lawn, cement drive and walks, shade trees, etc., easy terms.

SMITH, PEET & SMITH,
501-2-3 O. T. Johnson Bldg.
Fourth and Broadway.
Home 3009 Phones Main 3621
14

FOR SALE—
HOUSE, 9 ROOMS, MODERN.
DOUBLE CLEAN CORNER.
ONE BLOCK FROM CAR LINE.
SOUTHWEST.
$4300.
Would sell with $1200 worth of furniture for $4700.
It would take $7000 to duplicate, owner has gone to Boston. We want to show you.
HERON & DE LA VERGNE
209 Grant Bldg.

FOR SALE—
Don't pay rent; new 5-room cottage, close in, $1950, $200 cash, and $20 month. JONES & RYDER LAND CO., 218 W. Third st. 30

FOR SALE—Houses.

FOR SALE—
SACRIFICE, SACRIFICE, SACRIFICE.
SACRIFICE, SACRIFICE, SACRIFICE.
Beautiful new 8-room house on a southeast corner, close to Washington st.; first-class in every detail. House will sell on exceptionally easy terms to close the deal before going east. Price $6000; $600 to $1000 cash, balance to suit.

BARGAIN, BARGAIN, BARGAIN.
BUNGALOWS. BUNGALOWS.
Two beautiful, new, 4-room bungalows; on high ground, southwest; close to Washington st. Every modern feature has been installed. Hardwood floors, beamed ceilings, buffet, large veranda, screen porch, cabinet kitchen, brick mantel, large closets, cooler, stationary tub, and bookcase. Price $4200; $250 to $400 cash, balance to suit.
$10,000—Large north front house, Kinney Heights; lot 78x150. Highest elevation in the city. 9 rooms, hardwood floors, solid beamed ceilings; furnace, heater, finest property in the city.
$6500—Bargain, close to West Adams st.; lot 75x150, large house, east front, beautiful surroundings.
$7500—Manhattan Place, high and sightly; lot 78x179, 9 rooms; first-class home.
$18,000—Alvarado Terrace, 10 rooms, large lot, corner; best buy on the market.
$6250—Furnished, Park View; fine location. Well improved grounds, barn.
$4750—Halldale ave., lot 50x150 to alley; 7-room, fine lawn, piped for furnace, barn.
$6000—Wilton Place, east front, beautiful grounds; piped for furnace.
$4500—Large, new 8-room house, Cambridge st., 50 feet frontage, cellar, strictly first-class; terms.
$4000—Beautiful large 7-room bungalow; north front; fine lawn; lot 50x155 to alley; cellar; terms.
$6500—Oak st., one of the finest homes in the city; lot 62x130, 9-room; bargain.
$3500—Union ave., 5-room house; lot alone worth $2000. Good investment.
$7500—S. Flower st., 5-room modern bungalow; lot 50x180; $500 to $1000 cash, balance easy.
$4800—Harvard Blvd., 8-room new and modern, strictly first-class, easy terms.
$9500—Corner on Lake ave., 12-room; barn, connected with sewer, fine home.
$2000—4-room cottage, South Alameda st.; lot 40x140, bargain.
W. H. OBEAR, 405-9-10 O. T. Johnson Bldg.
T. Kelly, Mgr. House Dept. Home A6290, Main 6449. 14

FOR SALE—
A FEW SPECIAL BARGAINS
in cottages and houses, close in on the hills.
$2500—A very pretty 5-room cottage, completely furnished, on one of the prettiest corners in the northwest, commanding fine view of both mountain and ocean; will sell unfurnished for $2300, $1000 cash.
$2300—Brand new 7-room cottage on Burlington ave., built for a home; lot 50x125 to alley, worth at least $1200; terms, ½ cash, balance 1 or 2 years at 7 per cent.
$6000—5-room house, just being completed on Westlake ave. near First, east front; lot 50x135, worth $2500. This will be an elegant home and must be seen to be appreciated. $1000 cash.
$10,000—Beautiful home of 10 large rooms, on one of the swellest corners on Union ave., 97x150; house alone cost $9000 and with improvements. For further particulars see
BELMONT REALTY CO.,
106 Belmont avenue.
Phones 328; Main 4144. 14

FOR SALE—
FOR HOMES AT RIGHT PRICES
C. C. C. TATUM.
$6000.
This beautiful home is located on a pretty street in the beautiful Kinney Heights tract, on a fine 55x150-foot lot, has 8 large rooms, hardwood floors, beautiful staircase with rear entrance, dark oak finish, built-in buffet, artistic paneled dining-room, conveniently arranged kitchen, elegant electric fixtures; finest of plumbing throughout; cement cellar, lawn, flowers, etc., and must be seen to be fully appreciated.
$3500.
Buys a fine modern cottage, near 10th and Overton; this is certainly a snap, and is very close in, good lot, etc. If you want it be quick and
C. C. C. TATUM.
630 H. W. Hellman Bldg.
Phones Home 629, or A 7257. Sunset Main 3203. 14

FOR SALE—
5-room frame house, brick foundation, frame barn, cement walks, in first-class condition; fine location, for only $2100.

A new 7-room house, concrete foundation, good barn, lot 54x122 ft. to 5-ft. alley; cannot be replaced at price; $1600.

Fine 6-room house, modern conveniences, cement walks, good barn and shed; lot 70x122 feet; splendid location; a snap at $3300.

Good 4-room house, gas and water in; lot 60x132, $6 rent, for $800.

Fine 2-story, 7-room house, in splendid condition, cement walk on grounds, everything just newly improved; plenty of ground; just right for home, sweet home; only $3000.

You should take advantage of these now!
CARL G. JORN, Agent,
14 112 S. Glassell St., Orange, Cal.

FOR SALE—$4250, $1000 CASH, BALANCE easy; a beautiful 7-room 2-story house, on W. 23rd st.; all 2-story houses in the block, beautiful surroundings, oak floors, etc.; everything modern. This is a beautiful home and a snap.

$2750—$1000 cash, new 6-room and bath cottage, near Figueroa st.; everything modern, oak floors, tinted and decorated walls, cement cellar; ½ block from car line; this is something you will like. See
L. C. MILES & CO.,
236 Citizens' Bank Bldg.
A3327. Main 6449. 14

FOR SALE—
$4200 $4200 $4300.
Fine seven-room, 1½-story house; oak floors, nickel plumbing, etc.; new and modern, on a 60-foot lot, on the coming cross-town street, Vernon avenue. The number is 2306, ¼ block east of Maple ave. car. Full commission to agents.

FOR SALE—
CLOSE IN; HOME AND AN INCOME; 9-ROOM MODERN HOUSE ON GRAND AVE. 50-FT. LOT. ONLY $10,500; CHEAPEST THING ON THE STREET. ALSO GOOD MODERN 9-ROOM HOUSE ON SANTEE ST. NEAR 11TH. SANTEE IS A BEAUTIFUL RESIDENCE STREET, AND VERY CLOSE IN. BOTH OF THESE PROPERTIES ARE FAR BELOW THE ACTUAL VALUE.
HOLMES-WALTON CO.,
504-6 GRANT BLDG. COR. 4TH & BD'WAY.
MAIN 4590. HOME A3010. 14

FOR SALE—
ON INSTALLMENTS.
IN BOYLE HEIGHTS.
I have two houses unsold, one 2-story house on corner and one fine new 5-room cottage, only 12-minute ride from heart of city. 5 blocks from beautiful Hollenbeck Park; no frost and no fogs.
Talk with the Owner.
J. FRANK BOWEN,
440 Douglas Bldg.
14

FOR SALE—ON CORNER.
BOYLE HEIGHTS.
Five-room new cottage, modern and complete; lot 45x130; choose your own fixtures; terms and time; price $3500; near Stephenson ave. car line, on corner Euclid ave. and Venice ave. See Owner.
C. M. DU VERNET,
216 Pay Bldg.
14 Phones Main 5363; Home A5748.

FOR SALE—ON W. 42ND STREET
NEAR MONETA AVE.
Very pretty new six-room cottage, well-built, all modern improvements, north front lot, 40x132, shed on lot; price $4200; nothing any better, or cheaper in Los Angeles. For particulars call on
C. M. DU VERNET,
216 Pay Bldg.
14 Phones Main 5363; Home A5748.

FOR SALE—
ON INSTALLMENTS.
DEAL DIRECT WITH THE OWNER.
$2500—No. 1400 E. 38th st. A splendid large 6-room cottage in elegant repair, with large lot. Talk with the owner.
J. FRANK BOWEN,
14 440 Douglas Bldg.

FOR SALE—
ONE BIG BARGAIN.
$2300
Central and 18th, fine 2-story 8-room house, modern, built in 1905. Nice neighborhood. See it now.
W. F. THORNE, Owner
Home A 1634, or evenings South 1292. 14

FOR SALE—Houses.

FOR SALE—
$2800.
A 6 room cottage, which rents for $16 per month. Bath, patent toilet, sink, all connected with sewer. Gas connected for cooking, and electricity for lighting.

A 4 room cottage in the rear, rents for $10.50 per month. Patent toilet; sink conected with sewer.

A 2 room store building, which rents for $5 per month.
A lot 50 feet by 165 feet.
Sure to increase in value, and big interest on your investment.
Just think, a monthly income of $33.50 on an investment of $2800.

$4500.
On Pasadena ave., 10 room house, bath, lavatory, sink, 3 patent toilets, instantaneous water heater, gas and electricity, house is furnished. Lot fronts 64 feet on Pasadena ave. Will sell for $4500. When the new viaduct is completed and this avenue paved this property will be worth 50 per cent. more than the price asked.
For other properties on Pasadena avenue and the foothills section see
DAVIS & SON,
2503 Pasadena ave. Phone East 510. 14

FOR SALE—HOUSES.
WANTED
WANTED
WANTED
PROSPECTIVE HOME BUYERS TO KNOW THAT
MINES & FARISH,
315 S. HILL ST.,
HAVE A MOST COMPLETE LIST OF NEW AND UP-TO-DATE HOUSES FOR SALE IN ALL HIGH-CLASS RESIDENCE SECTIONS OF THE CITY.
SEE THEIR LIST IN TODAY'S PAPER.
MINES & FARISH,
315 S. HILL ST.
14

FOR SALE—
1½-STORY 5-ROOM RESIDENCE
AT A BIG SACRIFICE.
If sold within the next few days, we can deliver a handsome modern 5-room house, located on a corner lot, on one of the prettiest southwest resident streets for $3100. The reception hall, living-room and dining-room have oak floors. There is a pretty fireplace and buffet; kitchen and pantry thoroughly up-to-date; large screen porch with two stationary tubs and extra toilet; upstairs are two large bedrooms, with large closets and fine bath, in white enamel; expensive combination brass fixtures throughout. This property could not be duplicated under $3500. If 5 rooms will suit your needs, look it up.
"IT PAYS TO SEE US."
EDWARDS & WINTERS CO.,
229 South Hill Street.
Main 9307, Home Ex. 767.

FOR SALE—
HANDSOME 8-ROOM RESIDENCE.
WEST ADAMS SECTION.
Modern 8-room residence—just completed, in the best portion of the West Adams section. The living-room is 16x22. It is beautifully beamed and paneled, and has a wide brick fireplace at one end. The dining-room is in Spanish, and contains a very artistic buffet. The kitchen and pantry are in white enamel and are models of convenience. Above are four fine bedrooms with large ventilated closets, linen closet and bath—also in white enamel. Furnace in, and all rooms piped. Oak floors, specially designed electric fixtures, 50-foot lot, three feet above grade. The location is ideal, being a short block from the West Adams car, and on a beautiful residence street. The price, $5400, is at least $600 under value.
"IT PAYS TO SEE US."
EDWARDS & WINTERS CO.,
229 South Hill Street.
14 Main 9307, Home Ex. 767.

FOR SALE—
SPECIAL BARGAINS.
9 rooms, new and modern, 2 story up to date. Built by owner for home, lot 50x150, at Long Beach. Price $7000. Easy terms.
6 room modern, 1½ story house, West 40th st. Car line ¼ block; price $4000. Terms.
4 rooms, modern, on 30th st. Price $1700, $150 cash, $15 a month.
4 rooms, modern, on 54th st. Price $2200; $150 cash, $19.75 monthly.
5 rooms on 21st st., $1250; cash $200; $15 per month.
We have a long list city property on easy terms.
D. S. REYNOLDS,
GOLDEN STATE REALTY CO.,
606-10 S. Spring st.
Both phones Ex. 56. 14

FOR SALE—NEW MODERN HOUSE.
An extra well built new 8 room house, on fine east-front, 40x135 lot.
$4500 Near Western avenue, in the beautiful Hollywood section. Terms $1000, cash; balance easy.
ALSO
Good 5-room cottage on high ground, east front. Lot 50x170, in Hollywood.
$1800 It's worth more money. Terms, $1000 cash, balance monthly.
SEE ME TODAY.
HARRY T. SMITH,
Phones—Home E9238. Cor. Western ave. and Hollywood car line. Colegrove car line. 14

FOR SALE—
HALLDALE NEAR ADAMS.
A BEAUTIFUL BUNGALOW.
The most artistic, substantially built and best finished bungalow in the West Adams section. It consists of large reception hall, beautiful living room, with massive brick fireplace, bookcases and casement windows; dining-room with unusually handsome buffet, a perfectly appointed kitchen, two large bedrooms and bath, and a large attic with stairway to it. There are hardwood floors in every room; finish that is seldom seen in houses twice the price. A large variety of special design. Lot 50x150 to alley, improved with rare shrubs, flowers and ornamental trees; garage in rear; it is high class in every respect. Only part cash.
"IT PAYS TO SEE US."
EDWARDS & WINTERS COMPANY,
229 S. Hill st. Main 9307. Home Ex. 767. 14

FOR SALE—
BUY
WEST NINTH STREET.
LOT 50x141.
A Bargain for $31,500. Terms.
This property is very close to Figueroa st., being between Georgia and Francisco sts. It has a fine house that carries the investment. This property will soon sell for $35,000. Vacant ground with less depth has sold for $300 within a block. Consider that
Investigate Monday. Don't delay.
A. B. CHITTENDEN,
215-6-7 Union Trust Bldg. 14

FOR SALE—
MODERN 8-ROOM, 2-STORY RESIDENCE, ONE BLOCK FROM WEST ADAMS CAR LINE; 50-FOOT ELEVATED LOT, GOOD BARN. PRICE $4000, $500 CASH, BALANCE 6 PER CENT. THERE IS NOT ITS EQUAL IN THE SOUTHWEST.
"IT PAYS TO SEE US."
EDWARDS & WINTERS COMPANY,
229 S. Hill street. Main 9307. Home Ex. 767. 15

FOR SALE—
$4500—
Good 8-room house, on Vermont ave., between Pico and 16th sts.; lot 50x150, peach, pear, apple and fig trees in full bearing; here is chance to buy good house, cheap, $1000 cash, $35 month.
$4000—
Beautiful new 6-room bungalow, furnished, on W. 20th near Western, $1500 cash.
$2600—
8-room house on E. Third, Boyle Heights; parties are going East and have reduced the price from $3000 to $2600 for quick sale; 50-foot lot; house not new, but in good condition and now rented for $25 per month; $1000 cash.
EQUITABLE INVESTMENT CO., Inc.,
523-25 Citizens' Nat. Bank Building.
Phone 6208. Main 6190. 14

FOR SALE—
6-room strictly modern house, good locality, good lot, lawn, shrubbery, chicken corrals, $2700, $735 cash, balance monthly, owner must absolutely sell at once.
ADKINS & BAGIN,
322 Grant Bldg.
Phones Sunset Main 6448. Home A7772. 14

FOR SALE—
Only a few minutes' ride from center of city, a new and modern 5-room cottage for $2100; only $200 cash down and $20 month, including interest; this is much better than paying rent.
JONES & RYDER LAND CO.,
20 215 W. Third st.

FOR SALE—Houses.

FOR SALE—
$10,000.
Elegant home of 9 rooms on beautiful corner, Westlake district; a perfect home in an ideal location.
See us about it.
W. R. CASPER CO.
320 S. Hill st. - Home Ex. 546, Main 6278.

FOR SALE
$7500.
Beautiful 9-room house on full-sized lot in Westlake district; east front; rooms large with fine openings; polished oak floors; furnace; beautiful grounds; worth more money. Terms $4000; cash, balance easy.
W. R. C. CO.
See us about this.

FOR SALE—
$4000.
Beautiful new 4-room bungalow, southwest; very fine; every convenience.
Terms $1000 cash, balance easy monthly payments.
W. R. C. CO.

FOR SALE—
$3600.
Another swell 5-room bungalow, southwest; perfect in all its appointments; just completed; $1000 cash. See us.
W. R. CASPER CO.
320 S. Hill st. Home Ex. 546, Main 6278. 14

FOR SALE—
Handsome 9 room residence on Western avenue, just completed, living room, dining room, library and reception hall, are of fine proportion, heavily beamed and paneled, and have polished oak floors, excellent taste has been displayed in choice and arrangement of electric fittings, each room being artistically lighted by lamps of distinct type.
There are 5 bedrooms on upper floor in white enamel, and all are differently tinted in delicate hues; electric fittings, refined and chaste in design. There are full length French plate mirrors in wardrobes of two rooms and built in Ottoman seats, large well lighted closets in each room and linen press on upper hall. Bathroom in white enamel has high class appointments and up to date plumbing. French window opening onto upper rear porch.
Kitchen and pantry, white enamel, is replete with every convenience, rear porch stationary wash tubs, cement cellar, furnace heat to every room.
Cobblestone porch, extends whole width of house; lawn has cobblestone retaining wall and imposing pillars at driveway, auto barn. The house inside and out is substantial and distinctly impressive. Price $8500. Take Santa Monica car to Western avenue, two doors south. J. G. SLOAN, 1714 Western ave. next door south. 14

FOR SALE — ELEGANT BUNGALOW ON corner Vermont ave., hardwood floors, beam ceilings, 6 rooms, 2 baths; bars, flowers, cellar, etc.; lot 55x140 to alley, $6250, cash $2500.

Two-story modern, 7-room house, hardwood floors, high ground, south of Westlake Park; large lot and a corner, $7000.

Modern 7-room house; lot 50x150, on 21st near Grand ave., snap, $3800; half cash.
4-room California house, W. 38th; lot 50x126; price $1600; $400 cash, balance $15 per monthly; lot worth the money.
G. A. BAXTER & SON,
with HUGH SPARKMAN & CO.,
229 Merchants' Trust Bldg. 14

FOR SALE—
SOUTHWEST HIGH GROUND BUNGALOW AT A SACRIFICE.
One of the biggest bargains ever offered on the heights; a handsome modern bungalow containing 6 rooms and den; there are built-in bookcases, window seats, a massive brick fireplace, beamed ceilings, mission and white enamel finish, front and side verandas. It is artistic, up to date, substantially built, and a decided bargain at $4250, part cash.
"IT PAYS TO SEE US."
EDWARDS AND WINTERS COMPANY.
229 S. Hill st. Main 9307. Home Ex. 767. 14

FOR SALE — BEAT THESE BARGAINS—One on S. Figueroa st., 5-room house, good-sized lot, 5c car fare, only $1275, with $150 cash and $25 per month including interest. One on the southeast side, 6-room plastered house, lot 50x170; 5c car fare, $1300, with $100 cash and $20 per month, including interest. Also one in the northwest, 5-room modern bungalow, good car service, for $1200, with $100 cash and $15 per month. We have more bargains in cottage that we would like to show you. Before you buy elsewhere see
STOUTT REALTY CO., 331 Douglas Bldg. Phones—Home F5025, Broadway 2507. 14

FOR SALE—HOUSES.
We make a specialty of cottages and bungalows, and have a large list. If you don't see what you want call us up.
$3400—6 rooms, a modern beauty, oak floors, southwest.
$3300—6 rooms close in, 24th near San Pedro.
$3100—6 rooms, a beautiful home, near Moneta ave.
$2800—4 rooms, near Pig; $500 down, $25 mo.
$2700—5 rooms, near Grand ave.; a good buy.
$2600—5 rooms, new; $500 cash, bal. like rent.
M. M. DAVISON & SON, 204-6 Wilcox Bldg.
Home phone A5692. Sunset Main 230. 14

FOR SALE—FOR $4000 TOWN AND $25 a month I will sell you a new 6 room house. Fine oak finish throughout, beautiful electric fixtures, hard wood floors, built in buffet, fine tiled fireplace, stationary tubs, screen porch, grate and mantel with mirror, cove ceilings, lawn, trees and flowers. Block from car, fifteen minutes to city, wide street, cement sidewalks and street work all done. Only $3500; positively a snap. Act quickly if you want a bargain. Call and see the owner at the house, 428 E. 46TH ST. San Pedro street cars. 14

FOR SALE—
No. 256 W. 48th st., near Moneta ave. If you are looking for a home and are any judge of good workmanship, don't fail to see this. 7 rooms, modern, built-in buffet, hardwood floors, 2 porches, and panel and beamed dining-room; price $3800, $1500 cash, balance easy.
GEO E. WALHIZER.
Home 2613. 625 W. Sixth st.
B'way 5361. Ground Floor. 14

FOR SALE—IN HIGHLAND PARK ON Ave. 56, close to Pasadena ave., 7-room modern house, large lot, 56x204, east front; fruit trees, vines, etc., everything up to date. This is a fine place to live; all the improvements are paid. This place is on the market for a short time only and to make a quick sale, can close at $5500, part cash. The lot alone can't be duplicated in Highland Park for less than $2500. Here is a big snap for some one. See WM. ELSEY, 5715 Pasadena ave. 14

FOR SALE—
$90 per month income from investment of $7000 in two fine cottages on Park Grove ave., close to Washington st. Two car lines, only 15 minutes ride to center of town. This property is located in a swell residence section and is a great bargain at the price we quote.
RYDER-MACKIE REALTY CO.,
SOLE AGENTS,
14 226 MERCANTILE PLACE.

FOR SALE—A SNAP IN A 5-ROOM COTtage, mission style, new and modern in every particular; splendid view; high and dry; just an ideal home; owner is leaving city and says sell, so now's your chance to buy a genuine bargain; 15 minutes' ride to center of city; 5-cent fare; 1 block of car line; price $2100; terms easy. WILLARD & RILEY, Sunset blvd. and Echo Park ave. 14

FOR SALE—TWO STRICTLY MODERN houses being finished, for sale. One a six-roomed bungalow, the other an eight-roomed story and a half, each have stone fronts and elegantly arranged and finished inside. Don't fail to see these before buying. Take West Adams street car and get off at Arlington, go north to 22nd and 23rd and call for FRED SLOAN. 14

FOR SALE—
$2000—5-Room Modern Cottage.
Lot 50x152 to alley, near 46th and Central ave. This is a sure bargain.
$2250—6-room Modern Cottage.
Jefferson and Figueroa, furnished complete; 50x127; lawn, fruit and flowers.
HEBER & COOPER,
15 111 South Broadway.

FOR SALE—HOUSES. WHY PAY RENT?
$4250—About $500, balance as rent; a modern 6-room 2-story.
Lot 50x135.
W. 23d st. and Normandie ave.
See my agent on premises, or
ARTHUR CARDWELL & CO.,
Home A3454. 507 Grant Bldg.
Main 4176. 4th and Broadway. 14

FOR SALE—
ON INSTALLMENTS.
DEAL DIRECT WITH THE OWNER.
$1500—No. 673 Moulton ave.; a new most complete 4-room cottage, bath, toilet, electric lights, cement walks, plastered and nicely tinted walls. J. FRANK BOWEN, 440 Douglas Bldg.

FOR SALE—$NA FON E. 17TH ST.; 5-ROOM modern house, gas, electricity; everything complete; lot 42x135; price $2800, $600 cash, balance $25 per month.
A fine corner on E. 20th st.; 5-room modern house, gas, electricity, fine lawn; lot 40x130; price $2200, $1000 cash, balance easy.
See PERDUE, with the
15 R. G. DOYLE CO., 501 Frost Bldg.

FOR SALE — IN THE SOUTHWEST, A fine 6 large room, strictly modern cottage; the arrangement of rooms a separate and distinct feature; lighting and other fixtures of the very best and latest design; swell china buffet, fancy large mantel; all floors polished; cement walks and cellar; large lot; price $4200, terms. OWNER, 1824 W. 21st st. 14

FOR SALE—IN HIGHLAND PARK, A 5-room modern house on Ave. 57, near Monte Vista st., lot 50x194, east front; improvements all paid. Here is a beautiful place to live and a big bargain. See it today, it will soon be sold. See WM. ELSEY, 5715 Pasadena ave. 14

FOR SALE—$1000, 4-ROOM HOUSE, LARGE lot, well fenced, gas, water, 1½ blocks from Griffin ave. car line, 167NA, OWNER, 463 E. Ave. 33. 14

FOR SALE—Houses.

FOR SALE—BOYLE HEIGHTS HOMES.
$2600—4-room bungalow, good lot, 40x162, facing Hollenbeck Park, lot worth the price.
$2000—6 rooms and basement, highly improved lot, on Breed st., near Fourth.
$3000—6-room modern cottage, splendid lot, one block from Hollenbeck Park.
$3500—5-room new and modern; corner lot, with room for another house; street work all done; splendid location and a fine buy; $1500 cash, balance to suit.
$4000—7-room new, modern, beautiful location; very sightly and one of the best buys on Boyle Heights.
HOLLENBECK PARK REALTY CO.,
201 E. Fourth street.
Opposite Hollenbeck Park. Phone D1065. 14

FOR SALE — BARGAIN ON EUCLID HTS., corner lot, 52x80; good location; street work all done, $1000; terms; corner lot 41x135, with new, modern 4-room bungalow, $1700, $1000 cash. Corner lot, 48x145; fine location; street work done; new, modern 5-room bungalow in rear, $3300. 5-room new modern cottage, 49x125, part cash, $2900. 7-room new modern cottage on Euclid ave., $3000; $1000 cash. 2 lots, 85x105 each, close in, $1650; terms. Inquire 449 EUCLID AVE. Phone Boyle 690. 14

FOR SALE—
I AM OBLIGED TO SELL MY 5-ROOM MODERN RESIDENCE AND AUTO BUILDING AT ONCE. THIS WAS BUILT FOR MY HOME AND IS VERY ARTISTIC AND COMPLETE; LOCATION THE VERY CHOICEST, ½ BLOCK FROM VERMONT AVE. AND ADAMS ST. PRICE $4200. CALL EVENINGS, 1451 DANA ST. HOME PHONE 22542. 14

FOR SALE—
$4250—A beautiful 6-room new and modern cottage in the southwest, hardwood floors, beam ceilings, elaborate mantel, buffet, etc.; east-front lot, 40x140 to alley; fine location; easy terms. A splendid bargain at this price.
W. O. LUSK,
Main 3060. CHAS. F. PATTERSON & CO.,
Home 4287. 415 Union Trust Bldg.

FOR SALE—
$4250—A swell 6-room new and modern cottage on the high ground, southwest, hardwood floors, elaborate mantel and buffet, beam

FOR SALE— Houses.

FOR SALE—BY MINES & FARISH, 315 S. HILL ST.

COTTAGES AND BUNGALOWS. ON EASY TERMS.

$500 CASH—$20 PER MONTH; PRICE $2900; 5 ROOMS; LOT 35x100. NEW COVE CEILINGS, GAS, AND ELECTRIC LIGHTS; ON LAS VEGAS ST., NEAR SALT LAKE DEPOT.

$500 CASH—$20 PER MONTH; PRICE $2900; 5 ROOMS; LOT 35x140; MODERN. BUILT 1 YEAR; ON W. 36TH NEAR VERMONT AVENUE.

$250 CASH—$25 PER MONTH; PRICE $2350; 5 ROOMS; LOT 40x130; NEW, MODERN; ON E. 46TH, WEST OF CENTRAL.

$300 CASH—$20 PER MONTH; PRICE $2900; 6 ROOMS; POLISHED FLOORS; LAWN, GAS, ELECTRICITY; LOT 50x140; ON W. 36TH ST., NEAR VERMONT AVE.

$1250 CASH—BALANCE EASY TERMS; PRICE $3750; 6 ROOMS; LOT 50x140; NEW; GAS AND ELECTRICITY; ON MANHATTAN AVENUE, NEAR HOLLYWOOD CAR LINE.

$650 CASH—$20 PER MONTH; PRICE $2100; ON FLINT AVE., NEAR WESTERN; 5-ROOM BUNGALOW; NEW H. W. FLOORS; LAWN, FLOWERS. LOT 42x131.

$1000 CASH—BALANCE TO SUIT; PRICE $2900; ON WEST 36TH NEAR ARLINGTON AVE.; 6 ROOMS, NEW, H. W. FLOORS, BEAMED CEILINGS, PANELED AND BEAMED CEILINGS; BREAKFAST-ROOM; VERY COMPLETE. LOT 40x136 TO ALLEY. ON WEST 36TH, NEAR ARLINGTON.

$700 CASH—$20 PER MONTH; PRICE $2600; ON SANTA BARBARA AVE., NEAR FIGUEROA; 5 ROOMS, H.W. FLOORS. LOT 40x135 TO ALLEY.

$800 CASH—$25 PER MONTH; PRICE $3850; 6-ROOM NEW COTTAGE. LOT 45x125; H. W. FLOORS; 2 BEDROOMS; MODERN; ON FLINT AVE., NEAR ARLINGTON.

$1000 CASH—BALANCE TO SUIT; PRICE $3800; 6-ROOM NEW COTTAGE; ALL MODERN; ON FLINT AVE., NEAR ARLINGTON.

$1000 CASH—BALANCE TO SUIT; PRICE $3800; 6-ROOM BUNGALOW; NEW PANELED AND BEAMED CEILINGS; BREAKFAST-ROOM; VERY COMPLETE. LOT 40x136 TO ALLEY. ON WEST 36TH, NEAR ARLINGTON.

FOR SALE— Houses.

FOR SALE—CHEAP. 4-room house, bath, toilet, etc. Lot 45x130; all in good condition; $1450 takes it if sold at once.

5-room house, lot 71x120; bath, toilet, barn and chicken corrals; all goes for $1450; $400 cash, balance monthly payments, $20 per month.

8-room house, strictly modern, almost new; lot 50x142 to 15-foot alley; close to street car; price $3700; on easy terms. The best buy in the city.

2-room house, lot 40x130; price $1000; lot worth the money; house thrown in.

4-room house, strictly modern; small house in rear; lot 50x142 to 15-foot alley; price $3250, partly cash, balance mortgage; nothing better for the money. Come and see me at once about these.

14 Call 201 E. 40TH STREET.

FOR SALE—A GENUINE BARGAIN; SEVEN-room, two-story, modern house at 1229 W. 23rd street, between Normandie and Congress; lot 50x135; encumbrance $2000. Owner will take $500 cash and $40 monthly with interest 7 per cent. If you want a good home in a good neighborhood, go out and look at this property, then call and see me. Price $3300.

For Sale—1937 W. 20th street. One of the most artistic, modern seven-room, two-story houses in West Adams Heights; built a year ago for a home. Owner is required to sell, and it is a bargain at $4500, $2500 cash, balance to suit. Go out and see this home, then come and talk to us.

HALL-ARMITAGE CO., 424 DOUGLAS BLDG.

FOR SALE— $3100—6-room new, modern cottage at 162 W. 27th st.; lot 39x135. $2400—12-room, 2-story modern house, lot 55x150; income $26 per month. $1800—4-room good cottage, 38th near Figueroa; $400 cash. $2000—4-room new, modern, lot 40x125 to alley. $2500—5-room, new, modern, close in. $1300—4-room good cottage, southeast, close in; small payment down. $4000—6-room modern, fine corner, fine for stores; E. 4th st. Also lawn cottage on very small payment. 14 LEUSCHNER & CO., 629 S. Main.

FOR SALE—NEAR S. PARK AND VERNON. $3500—9-ROOM MODERN HOUSE. $3500. Here's to you, snap number 1, a 9-room modern new house on a lot 42x145, on a good street, barn 14x22, graveled driveway, lawn and flowers; mortgaged for $2150; straight loan at 7 per cent., balance cash.

C. W. STOCKWELL. No phones please. Take the MONETA car to Vernon, and don't forget your check book.

FOR SALE—LARGE 6-ROOM COTTAGE, ON Hallidale ave., near Adams; this is one of the best buys on the street; modern in every particular, polished floors, mantels, beaters, porcelain bath, etc.; price $4250, $1000 cash, balance to suit in monthly payments.

L.A.R.B. F. S. CALDWELL, With CALDWELL & CO., 400-401 Currier Bldg.

FOR SALE— —SIX ROOMS— —MODERN— —LOT 40x135 FEET— —PRICE $1950— —SNAP.

L.A.R.B. F. S. CALDWELL, With CALDWELL & CO., 400-401 Currier Bldg.

FOR SALE—NEAR 42D AND MONETA. Modern 5-room bungalow, polished oak floors, pressed-brick mantels; many new features; only $2900; easy terms.

C. W. STOCKWELL. Home 29355, South 2500. Take the Moneta car to Vernon avenue. 14

FOR SALE—BY OWNER, A MODERN 9-room home in fine location, southwest, West Adams car line; fine lawn, barn, and flowers; large living-room with big fireplace and mantel; hot and cold water; 5 sunny bedrooms and bath above; will sacrifice for $5200, partly furnished. PHONE B2900.

FOR SALE—Well built 6-room house, with stairs to attic; large lot, near Washington and Normandie; newly tinted and painted, $200 down $30 month.

METZLER INVESTMENT CO., 402 Stimson Bldg. 14

FOR SALE—CALIFORNIA COTTAGE, LOT 50x150, 7 minutes out; half block from car line; only $750, terms. Also 5-room modern cottage, up to date, $2000, $250 cash, balance $15 per month. You can't beat these for the price. CREAGER, 635 Chamber of Commerce.

FOR SALE—ARTISTIC 6-ROOM MODERN cottage; gas, electricity, bath, instantaneous heater; tinted walls, brick fireplace; lot 40x142; price very low, as some must be sold this week. Call 183 W. 41ST, or phone Home B3462. 16

FOR SALE—PRIVATE PARTY MUST SACRIFICE 6-room bungalow, $2500; also new 2-story double house, containing two 5-room flats, rents for beautiful per month, value $6000; sell for $5000; $500 cash. For this rare bargain address box 78, STATION C.

FOR SALE—NEAR VERNON AND MONETA. Modern 5-room bungalow, polished oak floors, pressed-brick mantels, beamed ceilings, porcelain bath, fine lot, cement walks, fruit trees, flowers in abundance; 2 palms in front lawn; planted full of mountain ferns, and must be seen to be appreciated. OWNER, 1124 W. 37TH st. Phone West 2423. 14

FOR SALE—BEAUTIFUL NEW 5-ROOM house, 1616 W. 36th st.; everything high-class; fir floors, hardwood floors, living-room 16x18; feet; dining-room 16x23 feet; buffet, mantels, toilet, everything up to date; will take small cash payment, bal. to suit. PHONE OWNER A1894. 14

FOR SALE—$2200, 5 ROOMS, A BARGAIN. This modern cottage in Boyle Heights can't be matched anywhere for the money; gas, electricity, modern and convenient. DENNIS REALTY CO., 521 Merchants Trust Bldg. Home 2378. Broadway 3800. 14

FOR SALE—PARTY LEAVING THE CITY and must sell their 7-room modern home; in Angeleno Heights, no reasonable offer refused.

A. J. RUTLEDGE & CO., 211 Tajo Bldg. 14

FOR SALE — DOUBLE HOUSE OF 14 rooms, ¼ block from Westlake Park; fine income proposition at a great bargain; must be sold this week. SOUTHERN CALIFORNIA REALTY CO., 26th st. at Wilton Place. Tel. West 498. 16

FOR SALE — GOOD BARGAIN, ELEGANT new 5-room cottage, modern; beautiful ground; lot 50x171; W. 39th st.; fine neighborhood and location, $3300; terms. See GOLDEN WEST REALTY CO., 711 Grosse Bldg., 344th and Spring. 14

FOR SALE— LIST YOUR HOUSES WITH DUTTON. HE HAS CUSTOMERS ON HIS LIST. A3672; Main 3672. 15

FOR SALE—4 AND 6-ROOM COTTAGES ON the Long Beach electric line inside the city, $300 cash, $15 per month.

SMITH & DIETER, 2nd floor Union Trust Bldg. Ask for H. L. Harris. Home Ex. 7117.

FOR SALE — $500 CASH, BALANCE TO suit, 5-room modern bungalow in southwest; lot 50x135, with barn, grounds; very highly cultivated; cement cellar. HUGH SPARKMAN & CO., 329 Merchants' Trust Bldg. Phone—Home 2445, Main 9327. 14

FOR SALE—$3200; A NEW STRICTLY UP-to-date bungalow, exceptionally fine, five rooms, basement; this home was built for owner and contains every modern feature, having left the city is offering at a bargain. 849 WATERLOO ST., city. 14

FOR SALE—ELEGANT RESIDENCE, 8 rooms, modern and complete, Harvard Heights, near Washington Boulevard; east front; large lot. Price $3750, on terms. R. W. RICHARDSON, 615 Union Trust Bldg. Main 2966. Home F4237. 14

FOR SALE—A RARE BARGAIN. An elegant home in the southwest, owner wants higher altitude and will exchange for foothill ranch, can deliver this below the market for quick sale, terms if desired. J. A. MORLAN & CO., 202 Fay Bldg.

FOR SALE— $6000—Modern 8-room house on Menlo ave., near W. Adams, only $2000 cash balance 6 per cent., or will take clear lots for part.

E. H. COOPER, 420 H. W. Hellman Bldg.

FOR SALE—WHY DO YOU PAY RENT, when you can get chances of this kind to own your home so easy? 5-room modern house, near the Santa Fe depot, $300 cash, $2a per month; price $1350. J. P. HANLON, 52a Bryson Bldg.

FOR SALE—SOME GOOD BARGAINS; $2500—6-room new modern cottage; lot 40x135, $400—10-room house, new and modern, up to date; lot 50x155. You will have to hurry for these. GEO. B. WRIGHT & CO., 531 Wilcox Bldg. Phone 1078. 14

FOR SALE— Lots of homes; lots for homes. You have come to California. Why not settle in the foothills Everything to your advantage, all conveniences, view, air, sunshine free. A. SINGER, 54th and Pasadena ave. 14

FOR SALE—HOUSES, EASY TERMS; ALL PRICES. $300 TO $10,000; IN HIGH, HEALTHY BOYLE HEIGHTS. GET A HOME, LIST YOUR PROPERTY WITH HARTJE, OFFICE END BROOKLYN AVE. CAR LINE. OPEN SUNDAY. 14

FOR SALE—$1250; 4 ROOM BUNGALOW and lot, 40x136, 1612 E. 51st; $300 cash; balance monthly. Apply to owner, 665 E. 87TH ST. South 3046. 14

FOR SALE— Houses.

FOR SALE— WHY PAY RENT? When you can buy a five room modern bungalow for $1450 cash and $20 per month? Price $1950. Just like rent, only you are owning it instead of paying it to a landlord. And rent receipts are worthless, but payments on a home are an asset that becomes more valuable every year.

We have a five room modern cottage that we will sell for $1550, $250 cash and $20 per month. If you are tired paying rent come in and talk it over with us.

EARL ALDERSON & CO. 410 West 7th st. Broadway 4556—Home 7909. "WE MAKE GOOD EVERY TIME." 14

FOR SALE—ON BUDLONG AVE. Six room bungalow; lot 50x150. Three bedrooms, finished in white enamel; buffet and kitchen; standard bathroom equipment. Mission fixtures. Leaded glass buffet in dining-room. Hard wood floors, weathered oak finish, brick mantel, etc. Hardware dull brass, solid bronze knobs.

Everything first-class, conveniently arranged, artistic in design, an ideal California home, at a price way below what you could buy the lot and build it for. This section has many beautiful homes erected and in course of construction, and if you want to get in while prices are down, come in and see us at once.

EARL ALDERSON & CO. 410 West 7th st. Broadway 4556—Home 7909. "WE MAKE GOOD EVERY TIME." 14

FOR SALE—ON BUDLONG AVE. New five room modern bungalow. Living-room 14x18. Dining-room 13x14. Two bedrooms, buffet, kitchen, beamed ceilings, mantels and nooks. Leaded glass buffet in dining-room. Double doors, weathered oak finish, polished floors. Bedrooms finished in white enamel, standard porcelain tub and basin, nickel plumbing, mission fixtures, dull brass hardware, solid bronze metal knobs.

Strictly first-class in all particulars that go to make a pretty, cosy and substantial home. Lot 50x135. East front. Price $3250; $300 to $700 cash, and $35 per month. If you want this come quick.

EARL ALDERSON & CO. 410 West 7th st. Broadway 4556—Home 7909. "WE MAKE GOOD EVERY TIME." 14

FOR SALE— FORTUNE KNOCKS AT YOUR DOOR TODAY.

Take the Moneta car and come out to the corner of 37th and Moneta, and let us show you the BEST BARGAIN in the city. A modern 1½-story house, 6 very large rooms, a fine cellar and double plumbing throughout the house; house is up to dwate in every particular.

Lot 40x140 feet to alley, north front, between Moneta and Figueroa, on 37th st.

This place cannot be duplicated for $4000, but will sell this week for $3500; $1000 down and balance on time.

J. J. BEATTY & CO., 14 No. 4701, cor. 47th and Moneta st.

FOR SALE— 5 room house, Boyle Heights. $2250. With terms to suit, a bargain. MONETA AVE. 5 room strictly modern and complete. only $2450. $400 cash, balance $24 per month, including interest.

Same district. 5 room cottage, 1¼ story and modern, only $2300. with $300 cash and $25 per month. including interest. Lot 50. JOHNSTON & TAYLOR, 206½ South Broadway. Home 2795—Main 6448. 14

FOR SALE— BARGAIN—BARGAIN—BARGAIN.

1680 West 35th st., just east of Normandie, new modern 8 room residence, beamed ceilings, tile plumbing, parlor, reception hall and dining-room, quarter-sawed oak floors, all large rooms, good cellar; lot 62x135. You can buy for $1000 less than lot and building would cost to duplicate. Look it up.

SHERWOOD A. KOYNER, 202 Trust Building. Second and Spring sts. 14

FOR SALE— Price 6-room modern 1½-story house, splendid inside finish, two lavatories and toilets, 37-foot front, gas, electricity, lawn, shrubbery in S. Pasadena; best of community, near Pasadena Short Line; school, postoffice, stores, bank and churches. $2050. $600 cash, $25 per month, 7-cent fare; 25 minutes from First and Main. Phone B9069 for directions, or call at 1109 GLENOAK WAY, S. Pasadena, near Santa Fe depot.

FOR SALE—AN ELEGANT NEW SPANISH colonial cottage, just finished, lot 50x146 feet to alley, all improvements in, select residence district, price $4500, terms, balance monthly; can use vacant lots; see us, we are doing the business, we handle only choice properties.

REALTY INVESTMENT CO., The Cottage Man. 537 S. Broadway. 14

FOR SALE— —PASADENA AVENUE— In a high-class restricted section, near Sycamore Grove, beautiful 6-room cottage, built for home. Owner obliged to go away. A snap. Price $3750, about $1750 will handle it, balance $26 per month.

L.A.R.B. H. M. LOUD, With CALDWELL & CO., 400-401 Currier Bldg. 14

FOR SALE—JUST OFF PASADENA AVE., in high, clean section, 8-room bungalow, with inner court; great sycamore shade trees in rear; an ideal home; lot 100x150; north front; price $3500; one-half cash, balance to suit.

L.A.R.B. H. M. LOUD, With CALDWELL & CO., 400-401 Currier Bldg. 14

FOR SALE— S.W.—BEAUTIFUL BUNGALOW—S.W. 5 Rooms. $4000. $1800 Cash. This is one of the best in Los Angeles and a big bargain. See "HORTON," the Pioneer, 326 S. Broadway, ground floor. 14 Phones, Home 6441, B'way 2972.

FOR SALE—IN ALL LOCALITIES; TERMS to suit; we can sell 5 to 6-room California houses, cottages or bungalows from $800 to $1500; 5 to 6 rooms, $1450 to $2000; 10 to 2-story houses from $2000 up. Save time, patience, energy. Call, write, phone. HESS, 409-410 Stimson Bldg. Home 2344, Main 5780. 14

FOR SALE—WE HAVE 200 HOMES IN ALL localities, furnished and unfurnished, from 3 rooms and $300 up to $50,000, and can sell them on terms to suit. Save time, patience energy. Call, write, phone. HESS, 409-410 Stimson Bldg. Home 2344, Main 5780. 14

FOR SALE—MODERN 6 ROOM COTTAGE with bath, gas, electric lights, on 12th st. close to Central ave. This place is paying for itself. Owner wants equity $1800; balance $22.50 per month, taxes and interest included. See owner, 1325 EAST 27TH ST. 14

FOR SALE—$6500; A MODERN 8 ROOM house, hard wood floors, on a beautiful corner lot 50x135, on West 24th st., close in. $1500 cash. This is a bargain for some one. See WARREN DENNEY REALTY CO., 305 Henne Bldg., 122 W. 3d st. 14

FOR SALE—THE BUNGALOW ADVERTISED last Sunday sold before the ink got dry, but we have another at $3500; fine location, southwest; easy terms; answer quick; it don't last. E. E. DENTON & CO., 203 Delta Bldg.

FOR SALE—$6500. $500 down, $50 per month, 8 rooms, lot 50x135 to alley. Our new mission house must go. Come investigate. It is close in, west car to LUCAS AVE, 1 block north to No. 656.

FOR SALE—TWO CHEAP COTTAGES IN Pico Heights, $200 down, $15 and $20 per month.

L.A.R.B. HOLT, With CALDWELL & CO., 400-401 Currier Bldg. 14

FOR SALE—A GOOD BUY ON W. 18TH ST., good lot, 6-room house, $3000, $500 down, balance monthly.

L.A.R.B. HOLT, With CALDWELL & CO., 400-401 Currier Bldg. 14

FOR SALE—ON LAMAR STREET, 45x160; good 5-room house; also small cottage; a snap. Small amount of money.

L.A.R.B. HOLT, With CALDWELL & CO., 400-401 Currier Bldg.

FOR SALE—A NEW MODERN SIX-ROOM house, electric lights, gas, sewer, lawn, fixtures; lot 50x125 ft. See me and make offer. Owner, 312 DELTA BLDG. Phone Main 8709. 14

FOR SALE—BEAUTIFUL NEW LARGE 5-room cottage, strictly modern, 7-ft. high lot, mountain view, cobblestone terrace, new barn, Pico Heights; bargain hunters notice. Price $3075, terms. 1106 EL MOLINO ST.

FOR SALE—HOUSE BARGAINS. E. 27th near Griffith, well-built, 7-story, 8-room house, barn, nice lot, $4000. On Halldale ave., new, 5 rooms, oak floors, furnace, $550. SPRAGUE & WHITE 319 Grant Bldg. 14

FOR SALE—GOOD 6-ROOM COTTAGE, ON W. 12th; bargain; fine lot; price $4250.

L.A.R.B. HOLT, With CALDWELL & CO., 400-401 Currier Bldg.

FOR SALE— $2900, $600 CASH, BALANCE easy, 6-room new, modern, artistic, on San Pedro near 45th st. Moneta ave. car to 41st and San Pedro. THE McCARTHY CO., 203 W. Broadway. Phone M1702, S2408.

FOR SALE—SOME GOOD BUYS IN SIX and seven-room cottages, well located. BROADWAY-HOOSIER REALTY CO., 431 Copp Bldg. 14

FOR SALE—3634 GRIFFIN AVE., NEW 5-room house, $2250; $200 cash, $25 per month. Call any time this week. Absolutely no agents. 14

FOR SALE—$2000; $250 CASH, $25 monthly; 5-room new modern bungalow, W Avenue 30. MECHANICS REALTY CO., 438 Bradbury. Main 9219. A 6670. 14

FOR SALE—3 NEW, MODERN COTTAGES, 4 rooms, close in; $1500 each; $500 down, balance monthly. Address H, box 84, TIMES OFFICE.

FOR SALE—MODERN COTTAGE, BOYLE Heights, four large rooms, bath, porches, closet, $2500, $500 cash; large lot. 504 SOUTH MATHEWS. 14

FOR SALE— Houses.

FOR SALE—$2900; ONE OF THE NICEST 5-room bungalows in the city, living-room 14x18, dining-room 12x15; large bedrooms, kitchen, bathroom and clothes closet. Strictly modern. 142 W. 36TH ST., city. 29

FOR SALE—BARGAIN, SOUTHWEST, 5 room modern cottage, lot 50x128, Normandie between 17th and Washington. ...00, $250 cash, balance $25 per month. Including interest. F. L. Ch...G, 111 S. Broadway. 14

FOR SALE—$2900. On 24th st., 7-room modern house, fine lot covered with fruit and flowers; owner non-resident; will give easy terms to right party. 14 J. A. MORLAN & CO., 202 Fay Bldg.

FOR SALE—$4200; SOUTHWEST, AN ELEGANT 8-room house, too large for owner; some cash; also $2750, new 6-room bungalow, extra good; two pressed-brick mantels, up-to-date; some cash. WEST 1363; MAIN 5224. 14

FOR SALE— WESTLAKE HOME. East front, large lot, one block beyond park; one of the finest homes in this district. METZLER INVESTMENT CO., 402 Stimson Bldg. 14

FOR SALE—5 ROOM HOUSE, ONE BLOCK from Pasadena ave. gas, electricity, bath, cellar, etc., double frontage; Price $3150. DENNIS REALTY CO., 521 Merchants Trust Bldg. Home 2378. Broadway 3800. 14

FOR SALE—ELEGANT HOME, NEW AND up-to-date; must sell at once; seven-room cottage, northwest, well furnished, $4100, half cash. Phone Main 8571, Home 1317, or see C. S. JAMES, 1721 Bellevue ave. 17

FOR SALE—$1800 BUYS A FINE UP-TO-date 4-room cottage, just completed, must sell immediately, cannot be beaten for the money, come and see before you buy. Owner on place, 302 E. 58TH ST. 15

FOR SALE—PICO HEIGHTS, NEW, MODern 6-room bungalow, hard wood floors, large corner lot, $4500; $800 down; will take part in vacant lots. EXCHANGE REAL ESTATE CO., 203 Pay Bldg. Home A5238. 14

FOR SALE—$300 DOWN. Nice 5-room cottage, good bath, large deep lot, only $2450; snap. J. E. BROWN, JR., & CO., Home A2179. 216 O. T. Johnson Bldg., 4th and Broadway. Main 2176. 14

FOR SALE— 9-room house on Estrella ave. near Chester Place; with or without furniture. See owner, Room 190, STIMSON BLK. 14

FOR SALE—$1450; $200 DOWN, BALANCE $20 per month for 5-room modern cottage on high ground, west of Vermont and three miles from center. WING & HESS, 119 S. Broadway. Phones Main 563; Home A6634. 14

FOR SALE—AT A BARGAIN, FINEST 10 room residence in the southwest, antique oak finish below and white enamel upstairs, every known convenience, hand decorated, lot 66x145, 1-2 cash, balance to suit. W. C. WYCKOFF, 223 Byrne Bldg. 14

FOR SALE—EQUITY OF $1250, IN NICE five-room cottage, worth $2500; will take lot worth $800, in good locality, within be car fare; balance cash. Address owner, E, box 117, TIMES OFFICE. 14

FOR SALE—BEFORE BUYING A HOME see that up-to-date new 5-room bungalow, 3621 S. Hope; handsome interior finish, $4600; lot alone worth $2500; this is a decided snap. See OWNER at bungalow. 14

FOR SALE — BY OWNER, 5-ROOM 1½-story modern 6-room high-class bungalow and 5-room modern cottage; big lots, good locations, from $250 to $400 under value. Monday A8823, BROADWAY 4577. 14

FOR SALE—BY OWNER, IN THE BEAUtiful southwest, 7-room 2-story house, with all modern improvements, lot 86x129, to alley, at $500 less than actual value. Call and see it, 3030 KEY WEST ST. 14

FOR SALE — 6-ROOM 2-STORY COTTAGE, nicely finished; everything modern, up to date; east front; lawn and shrubbery, Magnolia ave., near 10th; price $4000; cash $1500. OWNER, Main 8710, Home 3453. 14

FOR SALE — THREE COTTAGES, FOUR rooms, at $1450 each; one on 36th south, and one southwest; lots 40x140; from $200 to $400 cash, balance monthly. LEUSCHNER & CO., 629 S. Main. 14

FOR SALE— $3100; $300 CASH WILL SECure this 6-room modern bungalow in the southwest, near car line; this is a bargain. HUGH SPARKMAN & CO., 329 Merchants' Trust Bldg. Phone—Home 2445, Main 9327. 14

FOR SALE—5-ROOM MODERN COTTAGES, tinted, carved, electric, gas, cement walks, $2000; easy terms; 5 minutes from Spring and Third. OWNER, 427 Citizens' Nat. Bank Bldg. Home 2053. 14

FOR SALE—10-ROOM HOUSE NEAR 10TH and Union, $4000; fine income. Orange grove, $10,000, or exchange for city or beach. Hollywood lot at great sacrifice. Address J, box 138, TIMES OFFICE. 14

FOR SALE—MISSION BUNGALOW, FIVE rooms, in southwest; gas, etc.; new, modern; good stable and alley; $2250. Small payment, $15 per month. Inquire 125 E. 37TH ST. B. 21

FOR SALE—A SNAP, MODERN 8 ROOM house, nearly new, gas and electricity, fruit trees, building 12x30, in rear, flowers etc., in good locality, will sell cheap for cash or trade in the next few days. 4004 TRINITY ST. 14

FOR SALE—$2500. A new modern 6 room bungalow, prettily located; about 15 minutes' ride; $350 cash, balance $25 monthly, including interest. J. C. OLIVER, 143 S. Broadway. 14

FOR SALE — OWNER MUST SACRIFICE swell new bungalow, southwest, on high ground; everything first class; must be sold at once; under value; for price and terms see OWNER, 409 Chamber of Commerce Bldg. 15

FOR SALE— Snap near Vermont and W. Jefferson, with nice 5-room bungalow, full size lot, $1650, for few days only.

CLARKE, DUNHAM & CLARKE, 14 410-411 Delta Bldg.

FOR SALE—5-ROOM MODERN COTTAGE, large rooms, beautifully tinted; every convenience; close in; $2250; and 6-room bargain, terms $600 down, balance $25 per month, close in, near car line. Apply 200 EAST 28TH ST. 14

FOR SALE—CALIFORNIA 6-ROOM HOUSE, near Western and Jefferson st. car lines; lot 42x125; price $1350, $350 cash, balance 2 or 3 years; lot alone worth the money. FRANK B. ROMO, Alsbit-Blake-Shoemake Co., 124 S. Broadway. 14

FOR SALE—HOUSES, $10,000, THE FINEST 9-room in the city at anything like the price. Simply elegant. Can best be appreciated by being seen. Lot 60x145, east front. EUGENE C. WEBSTER, 731 H. W. Hellman Bldg. 14

FOR SALE—BUY A HOME AND MAKE payments like rent. See us. PHELPS & KENNEDY, 123 S. Broadway. 14

FOR SALE— For railroad men, an opportunity to own a home of 5 rooms, near your work for $1950; only $200 cash down, and $20 month. JONES & RYDER LAND CO., 218 W. Third st. 20

FOR SALE—SIX-ROOM COTTAGE ON SUNset Boulevard, on Childs avenue, one-half block from car line; $400 cash, balance in monthly or quarterly payments. JACOB STERN, 438 Pacific Elec. Bldg.

FOR SALE—BEAUTIFUL HOME— 1706 Berendo st., on Pico Heights, modern. $3000; ½ cash, fine lot, lawn, shrubbery, alley Owners, COLE BROS., 241 Douglas Bldg.

FOR SALE—BY OWNER, 6-ROOM MODERN cottage, in southwest, beautiful lawn, flowers, shrubbery, outbuildings, 50-foot lot, one-third cash, balance terms. Phone SOUTH 4754.

FOR SALE—A 5-ROOM BUNGALOW, JUST completed, modern and up to date, $2250; $50 st. near Moneta, this is a bargain. CRAWFORD, 407 Delta Bldg. 14

FOR SALE — CONTRACT FOR A LOT, 60x80, with 5-room California house, $100 balance to pay, with interest, $150. Phone EAST 1567. 14

FOR SALE—$3000, 9-ROOM HOUSE AND barn; modern, bath, extra large lot; on wide street near 4 car lines; owner on premises 823 W. 18TH ST. 14

FOR SALE — BY OWNER, NEW 5-ROOM bungalow; lot 50x146, near school; price $1800, terms. Call Sunday or Monday, 1461 W. 37TH ST. 14

FOR SALE—6-ROOM HOUSE, FURNISHED; 5 minutes' walk from Main and 1st cars; a snap. Call or address MRS. W. PRICE, 426 Turner st., city. 14

FOR SALE—$2500; A MODERN 5-ROOM COTtage, bath, reception hall, large porches, finely located and a bargain; terms if desired. OWNER, 841 Waterloo st. 14

FOR SALE—IF YOU HAVE THE LOT I will build you a house to suit and give necessary time or furnish lot also. Address C, box 63, TIMES OFFICE. 14

FOR SALE—$1800; 4-ROOM HOUSE AND lot, 50x150, near Central ave. car line, not far from Catholic Church and school; terms. E. J. CARTER, Station M, city. 14

FOR SALE—FINE CORNER COTTAGE, SIX large rooms, small barn, lawn, flowers, and all complete, nothing better; it's a gem. 2709 E. SECOND ST., corner Mott. 14

FOR SALE — MODERN 5-ROOM COTTAGE on Grant st. just north of Temple; east front, bargain. $2850. J. W. VAUGHN & CO., 309 Grosse Bldg. 14

FOR SALE—BY OWNER, 6-ROOM MODern house, fine location, northwest on hills. For particulars address owner, 251 N. BURLINGTON. Phone A3207. 14

FOR SALE—IN BEAUTIFUL GARVANZA, up to date, story and half bungalow, 5 rooms, bath, roof garden, nice yard; car passes door. PHONE 39350. 14

FOR SALE—MODERN 5-ROOM BUNGAlow lot 50x150 1806 SECOND AVE. Phone West 640; $3250; terms. Take Santa Monica car to Arlington st. 14

FOR SALE—$1800; ALMOST NEW; 4-ROOM bungalow, located on South Olive st.; lot 37x80; rented for $17.50 per month. J. H. GURMAN, 504 Mason Bldg. 14

FOR SALE—$1500; GOOD 5-ROOM COTtage, high ground; everything in perfect order; close to cars; only 10 minute ride. J. R. MACLINTOCK, 704 Grant Bldg. 14

FOR SALE—STRICTLY MODERN 5-ROOM house on easy payments. Inquire 2007 DAYTON AVE., or 122 N. Main st. 14

FOR SALE— Houses.

FOR SALE — NEW MODERN 4-ROOM COTtage block from Adams st. car line; lot 50x135, $2200; $200 cash, balance $15 per month; cellar. HUGH SPARKMAN & CO., 329 Merchants' Trust Bldg. 14

FOR SALE—A MODERN 6-ROOM COTTAGE close in S.W., at a bargain; lot 50x155 to alley; only $1000 cash, balance $25 per month; east front. FREEZE, OLIVERA & CO., 108 Stimson Bldg. 15

FOR SALE—$1350; NEW MODERN BUNGAlow, 4 rooms and 40 ft. lot with large walnut trees, street graded oiled, cement sidewalks, curbs. T. WIESENANGER, 312 Merchants' Trust Bldg. 14

FOR SALE—NEW 5-ROOM HOUSE, LARGE east front lot, high and sightly; forced to sell, $1600, worth $2000; cash $700, balance $12.50 monthly. A SPECK & CO., 2319 East First st.

FOR SALE—$2400; 12-ROOM DOUBLE TWOstory house, lot 55x150; income $36 per month; southeast; close in, in the best renting section. LEUSCHNER & CO., 629 S. Main. 14

FOR SALE— A new double bungalow on Kansas ave, near W. Jefferson, $2800; rents for $30 month. CLARKE, DUNHAM & CLARKE, 14 410-11 Delta Bldg.

FOR SALE—BEAUTIFUL 7-ROOM HOUSE on Magnolia, just south of Adams, repainted inside and out; new oak floors; east front, $5500; terms. J. W. VAUGHN & CO., 309 Grosse Bldg. 14

FOR SALE— Boyle Heights; 4-room cottage, fenced; chicken yards, street work paid; lot 42x135, $1100; cash $400 and $20 a month. This is a snap. 217 W. M. J. WELSHANS, 406-7 Bryson Block. Home 1481. 15

FOR SALE—MODERN 5-ROOM COTTAGE, every convenience, fine home, or investment; $2500; under market; newly furnished, up-to-date, $1900 cash, balance to suit; must sell. Call Sunday, 2304 KINGSLEY ST. 14

FOR SALE—MODERN COTTAGE OF SIX rooms and bath, beautiful grounds, gas and electricity, corner of Arlington and Wilkinson st. Apply to owner, JAMES CRICHTON, 225 S. Los Angeles st. 16

FOR SALE — A BARGAIN, NICE LITTLE house, pretty yard, flowers; nice cement walks and retaining fall; high ground, close in, near W. First st.; price only $2300; $1000 down. BOWMAN R. E. CO., 603 Laughlin Bldg. 14

FOR SALE—ANGELENO HEIGHTS. HOW'S this? $3900, new up-to-date 6-room home; high, sightly lot, 50x150; terms. Let me show you this. RIGBY, 1052 Temple st. I have others.

FOR SALE—OR EXCHANGE—FINE CORner, 7 room store building, good income property; would take good city property in part payment; price $7000. Address G, box 86, TIMES OFFICE. 14

FOR SALE—NEW SIX-ROOM MODERN house, lawn, flowers, chicken corral, small house in rear; $3100, $500 cash, terms to suit, will rent. BROADWAY-HOOSIER REALTY CO., 431 Copp Bldg. 14

FOR SALE—4-ROOM CALIFORNIA HOUSE, on splendid lot, high ground, Pico Heights, flowers, vines, lot alone worth the price; only $1650; easy terms. Hurry to A. WIMMER TYLER, 1222 Catalina st. Phone West 796. 14

FOR SALE — 2810 WOODLAWN, MAPLE ave. car, fine 5-room home, lovely street, worth $2300; must go at $2750; $1000 cash and terms. Call any time this week. No agents considered. 14

FOR SALE—1 1-4 ACRES ON E. FOURTH st., and a 6-room house, very desirable, to build cottages on. See me at once, for I leave the city Friday. Address H, box 17, TIMES OFFICE. 14

FOR SALE—$3250, NEW, MODERN 5-ROOM cottage with California house on rear of lot; both rented; fine location, southwest, near car line; good investment. 203 SEVERANCE BLDG. Home 5428. Cor. 6th and Main. 14

FOR SALE—A NEW 6-ROOM 1½-STORY bungalow, modern and up to date; will sell at very low price on easy terms. Call and see it and deal with owner at 353 W. 47TH ST., between Moneta and Figueroa st. 14

FOR SALE—BY OWNER, A GOING AWAY bargain, my modern five-room cottage, at less than cost. Must be sold, can give terms. Key at next door. 1230 EAST 58D ST. 14

FOR SALE—6-ROOM COTTAGE, LOT 50x150, Girard st., Burlington ave. This place is worth $5000. HOOCK & OSBORNE, Sole Agents, 510 Grosse Bldg., 6th and Spring. 14

FOR SALE—A SNAP IF TAKEN WITHIN 10 days, modern 5-room bungalow on W. 36th st., near Harvard; owner leaving city; for price and terms address H, box 64, TIMES OFFICE. 14

FOR SALE—MODERN 7-ROOM HOUSE, Angeleno Heights, large lot, $4000; $500 cash, balance monthly.

A. J. RUTLEDGE & CO., 14 211 Tajo Bldg.

FOR SALE—MODERN 5-ROOM COTTAGE on Douglas ave., large lot, fine improvements, $3100; $500 cash.

A. J. RUTLEDGE & CO., 14 211 Tajo Bldg.

FOR SALE—ELEGANT, NEAR-IN BUNGAlow on 36th near Main; 8 rooms, best bargain in city; call owner up; will tell you what it is like. Phone 23712; South 5464, or call 240 E. 29TH, on Owner. 14

FOR SALE—BY OWNER, A VERY DEsirable seven-room house in southwest; price $3500, $2000 cash, balance terms; first time offered for sale. Address H, box 152, TIMES OFFICE. 14

FOR SALE—PACKING UP TO LEAVE; YOU CAN HAVE MY FIVE-ROOM COTtage, 324 BONNIE BRAE, NEAR WESTLAKE PARK, FOR WHAT I PAID, $2850, $1650 CASH. T. G. FARR, HOME 52606. 14

FOR SALE—IN BEAUTIFUL HIGHLAND Park, story and half cottage, 7 rooms, cove ceilings, tinted walls, flowers and fruit; a cosy home on high ground. For terms, address G, box 173, TIMES OFFICE. 14

FOR SALE—MODERN, 7-ROOM HOUSE, South Pasadena, $2300; only $1600 cash. This is a snap if you are looking for a home, investigate this. CECIL K. PALMER, 502 Grant Bldg. Phone 4469, Main 3773. 14

FOR SALE—MODERN 5-ROOM

Realty Liners

FOR SALE— Houses.

FOR SALE—6-ROOM PLASTERED HOUSE, lot 40x135, with large walnut trees, cement curb and sidewalk, oiled street, $3450. Terms to suit. 1320 E. 57TH ST. 14

FOR SALE — NEW 4-ROOM BUNGALOW, near 2 car lines, $1250; $400 down, $20 per month. C. O. HENRY, 402 Pasadena ave., Pasadena. 14

FOR SALE—A BARGAIN; 5-STORY 7-room modern home; large lot, $3000; cash $800, near Vermont and 42nd st. 303 PAY BLDG., Sts. B. S. Co. 14

FOR SALE—BEAUTIFUL HOMES. If you will pay $22,000 for a home this will interest you. No agents. Address OWNER, H, box 164, Times Office. 14

FOR SALE—BEAUTIFUL 6-ROOM MODERN cottage, large lot, near Central ave., on 32d st.; price $2600; terms. PEOPLE'S REALTY CO., 2506 Central ave. 14

FOR SALE—5-ROOM CALIFORNIA HOUSE, lot 40x125 to alley; $1800; colored people preferred. Address G, box 174, TIMES OFFICE. 14

FOR SALE—BEAUTIFUL 6-ROOM BUNgalow, mission finish, water heater, auto barn, lawn, etc. REDONDO ST. Phone 21711.

FOR SALE—FURNISHED HOUSE OF 10 rooms, close in, convenient and modern. Address F, box 165, TIMES OFFICE. 14

FOR SALE — $3500; STORY-AND-HALF bungalow, strictly modern; oak floors. 459 W. SEVENTH ST. Phone South 3765. 30

FOR SALE—5-ROOM MODERN COTTAGE; lawn, fruit, flowers, etc.; a bargain. No. 258 N. HOOVER; take Temple st. car. 15

FOR SALE—$3000; MODERN 5 ROOMS, LOT 40x170; close st., walking distance; great bargain; terms. RIGBY, 1041 Temple. 14

FOR SALE—6 ROOM HOUSE NEAR ADams, 2 blocks street car. $2000 down, balance same as rent. GOVE, 322 S. Spring. 15

FOR SALE—CHEAP, ONE 4-ROOM AND one 3-room cottage. No. 329 and 329½ E. SLOAT ST. Take Brooklyn cars. 14

FOR SALE—BEST PLANNED SIX-ROOM house near two car lines, a bargain if sold at once; $1200, part cash. 1245 E. 67TH ST. 14

FOR SALE—5-ROOM HOUSE BETWEEN 2 car lines, price $800; easy terms. Call up NORTH 490. 14

FOR SALE—NEW 4-ROOM HOUSE AND 12x16 barn, corner lot, $2000; half cash. Owner, 7-8 p.m., 127 W. 77TH ST., room 13. 14

FOR SALE—CHEAP, MODERN 7-ROOM house; large lot; trees and flowers; take University car. 3040 W. 20TH ST. 14

FOR SALE — 5 ROOMS AND BATH, LOT 40x135, will sell cheap; party going East. 3504 OWNER, 1426 E. 2d st. 14

FOR SALE—WOULD YOU LIKE THE BEST 7-room cottage in the southwest if so, call 2127 HARVARD BLVD., or phone W3638. 29

FOR SALE—A MODERN 6-ROOM HOUSE, 4 rooms furnished, nightly location, cheap. T. J. TALBOTT, 30 O. T. Johnson Bldg. 14

FOR SALE — 5-ROOM MODERN COTTAGE, 1236 W. 20th st., $1000 cash, balance terms. See OWNER, 222 W. First st. 14

FOR SALE — NEW 6-ROOM COTTAGE IN Pico Heights from owner at bargain. Call SOUTH 2110 Monday. 14

FOR SALE—MY EQUITY OF $650 IN UP-to-date cottage, 4 rooms, on West 41st st. Monday, W. 1257 41st st. 14

FOR SALE—LEASE OF 5-ROOM COTTAGE and water for 5 months; rent $5 per month. Call at 2813 CENTRAL AVE. 14

FOR SALE — 7-ROOM AND 8-ROOM MODERN houses; fine residence district. Call up WEST 4360 for full information. 14

FOR SALE — BY OWNER, FINEST AND barn in Hollywood; lot 100x175. Inquire at 440 S. LOS ANGELES 7. 13

FOR SALE—A 2-STORY 6-ROOM HOUSE AT cost suite, on 32d, near Arlington; price $4000. PHONE W. 1266. 14

FOR SALE—BIG BARGAIN IN HUNTINGton Park residence. TUCKER, 223 Merchants' Trust Bldg. Home 5770. 14

FOR SALE—SOME ELEGANT HOMES, Westlake district. TUCKER, 223 Merchants' Trust Bldg. 14

FOR SALE — $2800; ALL CASH, $1700; 5-room California house; lot 54x126. 1074 W. 45TH ST. 14

FOR SALE—7-ROOM STRICTLY MODERN house; new set, at 330 Santa Barbara; terms easy. BOX 324, Alhambra, Cal.

FOR SALE—CHEAP; 4-ROOM MODERN cottage, easy terms. See OWNER, 401 N. BREED ST. 14

FOR SALE—WILL PAY 11 PER CENT. ON investment. 2 4-room modern cottages. See OWNER, 401 N. Breed st. 14

FOR SALE—$2300; 5-ROOM COTTAGE, 1209 E. 61st st. Take Hooper ave. car. Terms. 14

FOR SALE — $1700; 5-ROOM COTTAGE, south side; good location. A. M. GRAFF, 707 W. Sixth st. 14

FOR SALE—CORNER IMPROVED WITH 2 cottages on car line. Inquire 2134 E. 21ST. 14

FOR SALE—ATTRACTIVE 5 STORY 7 room home, 3448 W. 28TH. Phone 22Pa. 16

FOR SALE— City Lots and Lands.

FOR SALE—WESTMORELAND TRACT, choice lot, fronting on Elden ave., less than adjoining property; $295 for quick sale. Terms to suit. FIDELITY INVESTMENT CO., 221 Bullard Bldg. Phone Home 5264. 14

FOR SALE—$1350, CRACKER-JACK LOT on Burlington near First street, $350, fine corner on First st., for fine residence, overlooking whole city. Bonbright & C. C. TURNER & CO., 214 L. A. Trust Bldg., 2nd and Spring. 14

FOR SALE—FIGUEROA ST., BARGAIN! BARGAIN!—GREAT BARGAIN! BARGAIN! Lot 50x135, on Figueroa st., near Jefferson, $550 profit assured within 60 days. MOYER & GILBERT, 615 Trust Bldg., Sole Agents, 2nd and Broadway. 14

FOR SALE—BY OWNER, 3 FINE LOTS, $60 each, between Monota and Figueroa, close to Jefferson; 2 on Jefferson, 1 on Monota; $50 cash, balance to suit; selling on account of delay; JAS. BUCKLEY, 218 2nd and Moneta ave, or 320 Coulter Block, 217 S. Broadway. Phone 1920, or Main 1920. 14

FOR SALE—LOTS IN OUR NEW MEDford tract, facing Vermont ave., buy now, at ground floor price, $500 to $...6 terms, be quick, sure will make you money. NATIONAL REALTY & TRUST CO., 218 S. Broadway. 14

FOR SALE— 2 choice lots between Monota and Figueroa, one on 42d, cost $1000, one on 47th, have bargain price on these lots. HUFFMAN, 34 129 S. Broadway.

FOR SALE—LOT 50x182, BELOW GRADE, at less than half street grading lots for sale; all street work, including sewers, electric lights, gas, etc. Call at 2423 LONDON ST., Lot near here. House 9056. North 285. 14

FOR SALE—TWO LOTS, 104x146, WITH 3 houses; rents $54 per month, $2500; 21-room house, fully furnished, large lot, earning 10 per cent, on price, $10,000.

L. S. McKINNEY & CO., 14 302 Douglas Bldg.

FOR SALE—AT A BIG SACRIFICE; THIS fine property, 1240 W. 29th st.; looking down beautiful Menlo ave.; 100x140 feet to 16-foot alley; all cr. in part. BIG BARGAIN if sold at once. See OWNER on premises. 14

FOR SALE—BY OWNER, LOT ON WEST 46th st. near University car lines; highest grade of street improvements, including gas, electricity, sewer and 15-foot alley; best bargain in this locality. Terms to suit purchaser. 2223 W. 46TH ST. 14

FOR SALE— ON HIGH GROUND. A corner, east front, and restricted neighborhood. This high-class residence lot is offered at $600 below value. 14 WM. CURRER, 612 H. W. Hellman Bldg.

FOR SALE—CHEAP LOT, BOYLE HEIGHTS. $1350 cash, for a few days only; this is a beauty, fine view, nice surroundings, good car service; owner going away. HOLT, with CALDWELL & CO., 400-401 Currier Bldg. L. A. R. B. 14

FOR SALE—TWO LOTS CORNER 32D AND Hooper, with two cottages renting for $36.50, $12,000, mortgage $4000; the lot across street from these lots sold recently for $900. ARTHUR G. MUNN, 202 Mason Bldg. 14

FOR SALE—THE BEST ⅛ AND 1 ACRE lots in the State; best of soil; only 7 miles from city; street work, curbing, sidewalks, water piped to every lot included with lot; easy terms. RAND & CO., 422 Bryson Bldg. 14

FOR SALE—CORNER LOT, 157TH AND MAple ave., 8x150, with two cottages of 5 and 7 rooms, renting for $26 per month; business property, $12,500; part cash, balance terms. ARTHUR G. MUNN, 202 Mason Bldg. 14

FOR SALE — BEAUTIFUL HIGH NORTH-front lot; desirable locality; good view of mountains; deep lot; 40x175 to alley, $800; $200 handles it. CHARLES WATKINS, 308 Mason Bldg. Phone Main 8746, Red 6054. 14

FOR SALE— TWO GENUINE BARGAINS. Lots 12 and 13 on 46th st., between Monota and Figueroa; for particulars call SUNSET SOUTH 3062; HOME 29495. 14

FOR SALE—THE FINEST CLOSE-IN SITE for hotel or swell apartment house; on Olive between 2d and 3d; with 3 frontages and magnificent view, 66x142; price $17,500. C. C. EDWARDS, 220 West First st. 14

FOR SALE—FINE LOT ON PIEDMONT ave. on University car, one block from P. E. line, $650. Another for $650. DENNIS REALTY CO., 521 Merchants Trust Bldg. Home 2279. Broadway 2996.

FOR SALE—BEAUTIFUL WASHINGTON st. corner, 56x140, north to per cent. more. Cheaper than inside property. Terms. HAACK & OSBORNE, Sole Agents, 310 Grosse Bldg. 6021 Home. 14

FOR SALE—LOT ON ELDEN AVE. BEtween 30th and San Marino, the cheapest in this locality; price $2800. See W. H. BREAR, with F. K. Eckley, 324 Mason Bldg. 14

Advertisements marked L.A.R.B. are those of members of Los Angeles Realty Board. For a complete list of members and for information as to the protection afforded investors and the public generally by the Board see the Los Angeles Realty Board Bulletin which can be obtained free at the office of the Board, Room 720 Merchants' Trust Building.

HERBERT BURDETT, Secretary.

FOR SALE— City Lots and Lands.

FOR SALE—

F. W. FLINT, JR. 26½ O. T. JOHNSON BLDG.

$1250—50x125, Normandie near Washington.
$1400—50x150, Fourth ave., near 16th.
$1200—40x125, Dorchester near Harvard blvd.
$1350—50x145, Adams Place near Adams and Western ave.
$1300—40x125, Cambridge near Oxford.
$1050—50x150, Dalton ave., near 29th.
$2000—60x160, CORNER on Harvard blvd.
$2100—50x148, Dalton, corner 27th.
$2250—40x132, Courtland st., near Alvarado Terrace.
$2200—70x156, Rodney near 27th.
$2500—40x145, Milnore ave.
$2400—53x170, Commonwealth near Sunset Pk.
$2100—50x150, SNAP, Carondelet near 8th.
$2250—50x150, Albany st., near Pico.
$3000—60x155, corner Burlington near Sixth.
$2700—52x150, Alvarado Terrace, south front.
$2750—50x150, no restrictions; Bonnie Brae nr. Orange.
$4650—100x150, corner 21st near Western.
$2500—100x180, Adams near Western.
$6700—50x170, choice N.W. cor. on Commonwealth.
$900—60x132, Adams and Hobart, no restrictions.
$6500—60x145, Wheeler Place, Occidental blvd. Lot facing down a street.
$17,500—70x150, Coronado near Seventh.

F. W. FLINT, JR. 14 26½ O. T. JOHNSON BLDG.

FOR SALE—

IT'S NEARLY COMPLETED.

Go out and see it. GO TODAY. THREE AND A HALF MILES—THINK OF IT—THREE AND A HALF MILES OF STREET WORK, IS APPROACHING COMPLETION IN

J. FRANK BOWEN'S NUMBER 10.

VERNON AND HOOPER AVE. TRACT.

On the corner of Vernon and Hooper ave. Take a look at it; you can judge the quality better. Next, but, not least, you will see the

FINEST CLOSE-IN TRACT IN THE GREAT SOUTHEASTERN DISTRICT.

Where population and values are increasing so rapidly, and where homeseekers and investors are making so much profit.

You won't want to look anywhere else. Lots as low as $750, with terms to suit purchaser; 10 per cent. discount for all cash; 5 per cent. off for ⅓ cash, and 2½ per cent off for one-fourth cash. The best money-making proposition in the city.

Take Hooper ave. car and get off at Vernon avenue. Office and agent on tract.

J. FRANK BOWEN,

Subdivider of the Fifteen Big Tracts. 420-9-11 Douglas Building. Both phones 2472. 14

FOR SALE—

SEE HERE.

You don't suppose I would put good money into realty subdivisions and spend thousands of dollars in improvements if I did not honestly believe they were good investments for my customers as well as myself, do you?

I have closed out seven big tracts within the past two years, and portions of several others. My customers have made good profits in every instance; they stay with me. I now present

PLEASANT VIEW TERRACE.

The scenic subdivision of Los Angeles, on the Pasadena Rock electric line, at the city limits, with 5c fare

You can't help making money if you buy in this splendid subdivision.

STREET WORK WILL BEGIN THIS WEEK.

Lots as low as $625. Terms to suit purchaser, with 5 per cent. off for cash.

GO OUT TODAY.

J. FRANK BOWEN, Subdivider of the Fifteen Big Tracts.

420-40-41 Douglas Block. 14 Both phones 2472.

FOR SALE—

BUY ONLY THE BEST.

$4650—Fine corner on Washington, 100x155. $3000—Splendid corner, 50x135, Arlington near Washington.
$5200—East front, High and very fine, between Wilshire Boulevard and 9th st.
$400—South front, 37th near Arlington, high ground.
$1300—East front, 5th, 6th and 7th avenues, Arlington Heights.
Two lots, near 50th, Salt Lake Station Tract, away below market.

WILLIAM KENNEDY, 320 H. W. Heilman Bldg. Phone—Home 1194. Main 6294. 14

FOR SALE—

$400— $50 DOWN, $20 A MONTH.

LOT 50x150.

ON BEAUTIFUL VERMONT AVENUE.

On car line, 20 minutes from Second and Spring. High class improvements. Call for free tickets Sunday and Monday morning.

GLOSSER, with Robt. Mitchell Co., 208 S. Broadway—L.A.R.B. 15

FOR SALE—LOTS.

$1700—San Pedro and Vernon, 40x130, Bargain.
$1900—W. 21st st. and Cimmaron, 50x128, high class property.
$1600—Near La Salle and Congress, 50x150.
$600—Western avenue, Country Club Hts. Building restrictions, 75x125.
$4000—Business corner, cheapest in the city. First and Pecan, 80x150.
$1600—Alma S.W. corner, in the S.W., on Budlong ave., 52x190.
$1500—E. front, on Normandie, near 9th st., 50x132.

HEBBER & COOPER. 15 111 South Broadway.

FOR SALE—

Half and whole acres where everything grows and values are advancing. Belle Vernon has excellent transportation via the Long Beach, the Santa Ana, the Southern Pacific and will also have the new motor line. Crops assured by abundant water and fine sandy loam soil; $20 down and $10 a month. Fine half acres; $375 and up.

A GARDEN HOME $375

EMIL FIRTH, 411-417 LAUGHLIN BLDG. 215 S. BROADWAY. HOME 5160. MAIN 2541.

FOR SALE—

$750— $25 CASH, $15 A MONTH.

CORNER ON VERMONT AVE.

50x150.

Free tickets Sunday and Monday morning.

See GLOSSER, with Robert Mitchell Co. 208 S. Broadway—L.A.R.B. 15

FOR SALE—

Half-acre homes where water is king. Belle Vernon is right in the track of the city's fastest industrial growth. The finest water, best transportation facilities and most fertile sandy loam soil. Full half and whole acres $375 and up; $10 down and $10 a month.

$10 WILL DO

EMIL FIRTH, 411-417 LAUGHLIN BLDG. HOME 5160. MAIN 2541. 215 S. BROADWAY.

FOR SALE—

Free water forever to all who purchase and build now in Belle Vernon. Three car systems and another coming. Best sandy loam. Fine climate; 25 minutes from 6th and Main. Half acres $375 and up; $10 down and $10 a month.

FREE WATER NOW

EMIL FIRTH, 411-417 LAUGHLIN BLDG. HOME 5160. MAIN 2541. 215 S. BROADWAY.

FOR SALE—

You get finer home surroundings in Figueroa Boulevard Tract. The Figueroa district is growing in attractiveness and will always lead in value. Every modern improvement conduces to comfort; 50-foot lots $425 and up; $50 down, $10 a month.

GET FINER HOMES

EMIL FIRTH, 411-417 LAUGHLIN BLDG. HOME 5160. MAIN 2541. 215 S. BROADWAY.

FOR SALE — $1450 EACH, 2 VERY FINE lots on Ave. 8, W. Adams Heights, street work all done, including water. J. M. GUTHRIE, 324 Mason Bldg. 14

FOR SALE— City Lots and Lands.

FOR SALE—

A SHORT TALK ON EAGLE ROCK.

A SHORT TALK ON EAGLE ROCK.

Don't read this and lay it aside as the product of a real estate man's imagination. It is a clean-cut statement of actual conditions at Eagle Rock, and

IT IS TRUE.

There is absolutely nothing so close to the city center (six miles) that presents the wonderful natural beauties of Eagle Rock. This is true regardless of the price you are asked to pay at other places.

Probably more than half of us would like to secure

A COUNTRY PLACE, CLOSE TO THE CITY,

where our children could grow up in a healthful environment and away from certain undesirable city conditions. Probably more than half of us have looked the near-by suburbs over for such a place. Certainly very few of us have been able to get just what we want. WHY?

FOR A BUSINESS MAN

of the city, there are certain essential conditions necessary to a successful country place:

FIRST—IT MUST BE CLOSE TO THE CITY.
SECOND—IT MUST HAVE A GOOD CAR SERVICE, WITH CITY TRANSFERS.
THIRD—IT MUST BE BEAUTIFULLY SITUATED.
FOURTH—IT MUST HAVE THE ELEVATION TO INSURE PURE AIR AND COOL BREEZES.
FIFTH—IT MUST BE PROVIDED WITH A CHEAP AND ABUNDANT SUPPLY OF PURE WATER.
SIXTH—IT MUST BE PROTECTED BY PROPER BUILDING RESTRICTIONS.

NOW, NOTE THIS STATEMENT.

EAGLE ROCK

SATISFIES ALL THESE CONDITIONS.

It suffers from two TEMPORARY DISADVANTAGES, dust and insufficient car service.

The dust nuisance will be abated as quickly as money and men can grade and oil the 120-foot boulevard running through the valley. The car service is now being improved by double tracking, which will give frequent, through cars, with transfers to every point.

Remember, these two drawbacks, THE ONLY TWO, are temporary, they won't exist after December first.

YOU FAVOR NO ONE BUT YOURSELF IN LOOKING OVER EAGLE ROCK.

We are owners and general agents of six tracts, located at various points in Eagle Rock, and each so situated as to command a sweeping view of the surrounding country. They are, without question,

THE SIX BEST TRACTS

IN EAGLE ROCK.

KENILWORTH.

This tract has been upon the market about two months, it is already

HALF SOLD OUT.

Splendid trees cover most of this tract. 70 and 120-foot streets—15-foot parkways, 5-foot cement walks, and 5-foot cement gutters now going in. Water—the finest in the State—piped free to every lot by the Eagle Rock Water Co. Most of the purchasers so far have bought to improve with houses. Building restrictions $2500. Three handsome two-story houses starting now. Lots 150 to 175 feet deep. Price $700 to $750. Terms, ¼ cash.

On account of the unusual success of this tract, intending purchasers will have to make immediate selections.

GLENWOOD PARK.

Two blocks from the car line, but beautifully situated from a scenic standpoint. All street work paid for. The Eagle Rock Water Co. pipe water to every lot. One-half acre lots, covered with

LARGE LIVE OAKS.

We offer these lots at preliminary sale for from $450 to $700. They cannot be duplicated for double the price. Bungalow restrictions. Easy terms.

ARTESIAN HEIGHTS.

This beautiful property will be placed upon the market October 14. It is situated upon the WESTERN SLOPE of EAGLE ROCK VALLEY, having a commanding and magnificent view of Old Baldy, Mt. Lowe, the Eagle Rock, Highland Park, etc.

The L. A. Railway Company cars pass the tract. All the improvements of ARTESIAN HEIGHTS are going in according to city specifications, and paid for. The lots vary in depth, but average 62x150, many are covered with

SPLENDID TREES.

Building restrictions from $1000 to $2500. We have decided to make this the only high-class residence tract in Eagle Rock, selling lots upon

EXTREMELY EASY TERMS.

Opening prices from $200 upwards. Terms, 10 per cent. down, $10 a month. These preliminary prices speak for themselves and are subject to change without notice.

MAYFAIR PARK.

If there are anywhere in California more beautiful home sites than can be found upon this exclusive residence tract, we do not know of it. For years, MAYFAIR has been the show place of Eagle Rock and an attraction to Pasadena and Los Angeles tourists, driving through the valley. All lots front upon

ROYAL DRIVE.

Eighty-six feet wide, with twenty-foot parkways on either side.

TWENTY-YEAR-OLD PALMS

line the drive, interspersed with navel orange trees, and chotee roses. Most of the lots are covered with a variety of full-grown trees, and every lot commands a grand view of the entire valley.

IT IS WITH A WHOLE LOT OF GENUINE SATISFACTION that we offer this property to our old friends and customers. When it is sold out (in about sixty days,) you cannot equal such lots for twice the money. Fifty lots in the tract—twelve sold last week. Price $750 throughout the tract, ¼ cash.

OUR BRANCH OFFICE

is at the end of the Eagle Rock car line. If you do not wish the agent to drive you over these properties, call or write to main office for our souvenir

PANORAMIC PHOTOGRAPH

of the entire valley. This will enable you to find by yourself any tract in the valley you wish to look over.

"IT PAYS TO SEE US."

EDWARDS & WINTERS CO., 329 S. Hill st.

BRANCH OFFICE AT THE END OF EAGLE ROCK CAR LINE. 14

FOR SALE— City Lots and Lands.

FOR SALE—BY

INGRAM & BRIGGS, INGRAM & BRIGGS, ING... & BRIGGS,

901-902 UNION TRUST BLDG., S.E. COR. 6TH AND SPRING STS. SUNSET MAIN 29, HOME F7923.

"Now is the time to buy."

SOUTHWEST—ON THE HEIGHTS.

$1400—E. front, Manhattan nr. Wash....50x175
$1850—Cambridge near Hobart.....40x125
$1200—Cambridge near Oxford.....40x125
$2000—W. 26th near Hermosa.....50x125
$2100—W. 23d near Hermosa.....50x150
$2250—W. 28th near Hermosa.....50x150
$2500—W. 25th near Arlington.....50x150
$4500—Washington near Hermosa.....50x115
$2800—Oxford, south of Washington.....50x150
$2700—Washington, S. of Hermosa.....50x150
$2800—Western near Berkeley Square.....50x145
$4100—W. 23d near Cimarron.....75x150
$3500—Corner on Wilton nr. Wash.....65x175
$4100—E. frt., Hermosa, facing Berkeley Square.....50x125
—Cor. on St. Andrews, Nevin tr.....74x175
$3000—Cor. on Gramercy nr. Wash.....115x175

WEST ARLINGTON HEIGHTS.

$1250—Fifth ave. near 23d st.....50x140
$1300—Sixth ave. near Washington.....50x150
$1300—Sixth ave. near 23d st.....50x150
$1400—E. frt., Fifth ave. nr. 23d.....50x150
$1600—E. frt., Arlington nr. Wash.....50x132
$1775—Washington nr. Fourth ave.....45x150
$2000—E. frt., Fourth ave., S. of Wash..50x150

BUNGALOW LOTS, SOUTHWEST.

$900—W. 30th nr. Cimarron.....40x130
$900—W. 31st nr. Cimarron.....40x130
$1000—W. 31st nr. Western.....40x130
$1050—W. 30th nr. Durango.....40x130
$1150—W. 28th nr. Durango.....50x125
$1300—Western nr. Flint.....50x132
$1500—E. frt., Hobart nr. 29th.....50x125

INGRAM & BRIGGS, INGRAM & BRIGGS,

14 Members L. A. Realty Board.

FOR SALE—

BUY WHERE HUNTINGTON IMPROVES.

COVERT TRACT!! COVERT TRACT!! COVERT TRACT!!

ADJOINS HUNTINGTON'S NEW CAR BARNS AND MACHINE SHOPS; HIGH LEVEL LOTS, WITH SUPERB VIEW.

ON EAGLE ROCK CAR LINE, 3 BLOCKS WEST OF TRANSFER POINT AT DAYTON AVENUE.

ABSOLUTELY THE CHEAPEST. $650 UP. $950 UP. EASY TERMS.

W. I. HOLLINGSWORTH & CO., 214 WILCOX BLDG.

AGENT ON TRACT EVERY DAY.

FOR SALE—

WILSHIRE BOULEVARD. WILSHIRE BOULEVARD. WILSHIRE BOULEVARD.

"Now is the time to buy."

Opportunities to secure splendid bargains are numerous in this district. We are not promoting any particular subdivision, but we are thoroughly familiar with the entire district and can show you some exceptional chances to make good profits. See us. We will gladly take you out any time.

"Now is the time to buy."

INGRAM & BRIGGS, INGRAM & BRIGGS, INGRAM & BRIGGS,

901-902 UNION TRUST BLDG., S.E. COR. 6TH AND SPRING STS. HOME F1923, SUNSET MAIN 29.

14 Members L. A. Realty Board.

FOR SALE— FOR LOTS AT RIGHT PRICES, C. C. C. TATUM.

$675—W. 28th near Arlington, south front, 50x140.
$700—Carlton near San Fernando, right at Huntington's new car shops and barns, easy terms, 60x140.
$950—Corner on 27th near Arlington, 62x128.
$900—Few more lots on Venice Short Line, ½ block to cars, fine for chickens, water piped, note size, 90x200.
$1050—Lucile near Sunset blvd., east front, high ground, 80x147.
$1050—6th ave. near Grant, bargain, 50x150.
$1150—6th ave., near 24th, 50x150.
$1200—7th ave. near 25th, 50x150.
$1250—6th ave., east front, near 25th, 50x150.
$1250—East front, Mallman, ¼ block from Sunset blvd., cars, 50x147.
$1400—E. Hollywood, ¼ block from Prospect cars, lots of fruit trees, 50x140.
$1750—Ramona, near 24th, east front, 50x132.
$1775—Manhattan Place near 6th, east front, under value, 60x150.
$1800—New Hampshire in Wilshire blvd. tract, near cars, fine high ground, lot, snap, 50x145 to alley.
$1850—Dorchester near Hobart, 62x125.
$2100—Kenwood near Adams, 50x152.
$2250—Vermont ave. near San Marino, east front, swell, 50x145.
$2300—27th st. near Grand ave., 50x118.
$2300—24th, Kinney Heights, snap, 60x150.
$3000—W. 12th near Burlington, high ground, close in, fine for flats, 50x132.
$5000—Bonnie Brae Place, near 12th, 50x112.
$4000—Arapahoe, east front, near 10th, 60x142.

$7500—Adams st., a fine corner on the hill where the finest houses in the city are being built; sure money maker; note the size 150x150, just think only $50 per foot for Adams st.

C. C. C. TATUM.

626 H. W. Heilman Bldg. Phones Home 629 or A7357; Sunset Main 3262. 14

FOR SALE—

MAIN STREET.

ONLY $25 PER FOOT.

WE HAVE A COUPLE OF FINE EAST FRONT LOTS ON MAIN ST. AT THE ABOVE PRICE. THESE LOTS HAVE ALL THE IMPROVEMENTS IN, AND RUN BACK TO AN ALLEY. THEY ARE SNAPS AND WILL MAKE YOU MONEY. CAN BE SOLD ON TERMS THAT WILL SURPRISE YOU.

HOLMES-WALTON CO., MAIN OFFICE BRANCH OFFICE 504-6 GRANT BLDG. S.E. COR. 61ST AND MONETA. 14

FOR SALE—

BARGAINS.

C. V. HALL TRACT.

Choice bungalow lot on Harvard Blvd. $1275—$1350.

Beautiful east-front lot, 1¼-story restrictions, near 20th. $1250.

"IT PAYS TO SEE US."

EDWARDS & WINTERS CO., 329 S. Hill st. Main 9007 Home Ex. 767. 14

FOR SALE— City Lots and Lands.

FOR SALE—

AT ATTRACTIVE PRICES.

These are only a few of the many desirable properties we have for sale in the S. W. They are splendid values. If looking for an investment or a suitable home site, carefully investigate these. Some one may answer your purpose.

READ THIS LIST OVER CAREFULLY. COMPARE PRICES.

$850—46x125; King st., near Pico; cheapest lot in the neighborhood; close to Pico-st. car line.

$1750—Each, choice of four lots on E. 32rd st., between Main and San Pedro.

$1900—46x125; Vermont near 11th, opposite Westmoreland Place, and close to two good car lines; high ground.

$3350—50x150, Fifth near Boylston, the best lot in this neighborhood, and considerably lower in price than any other in this location. It's cheap.

$1250—50x120, Roxbury near Jasmine, fine street, good surroundings; this is good property.

$2000—74x175, on beautiful Gramercy Place, near Dorchester; note the size of the lot and then see the magnificent homes on this fine street; building restrictions are only $2000. A bargain.

$2100—50x154; W. 21st st., near Western near Berkeley Square; fine sightly location; see it.

$2500—50x175; Wilton Place, near Washington. This lot has many attractive features. See it before investing elsewhere.

$2400—52x127, Magnolia ave., near 18th, a very desirable street and good improvements; the best buy on the street. Inquire.

$1250—Corner near 29th and Arlington, 50x132. Good buy; investigate.

$1600—50x135; Dorchester near Normandie; good lot for the money; will take ⅓ cash, balance mortgage.

$1750—50x135; 8th near Hoover, $750 under value; Only $750 cash required.

$1350—46x128, New Hampshire st., near San Marino, close to Monta Vista; 10 min. st. car and Westmoreland Place; high ground, fine view. Street work all done and paid for. A real bargain.

$1200—46x128, Catalina st., near 12th; high ground; fine view.

$2100—50x200 on Western ave., opposite the Harvard Military School. Note the size of this lot and then compare the price with others in the vicinity.

$800—40x132, on 55th st., near Moneta ave. This is the cheapest lot on the street. Terms $200 cash, balance terms. Good car service.

$1000—50x135, fine lot at East Hollywood; good street; surroundings are first class, well worth $1200 today.

CROAKE & M'CANN, 229 Douglas Bldg. Home Phone 1823, Sunset Main 2420. Members Realty Board. 14

FOR SALE—

BUY FROM THE OWNERS DIRECT IN THE WILSHIRE DISTRICT IN WESTMINSTER TERRACE.

FINE LARGE LOTS FACING 70 AND 80-FOOT STREETS.

PRICES $15 PER FOOT AND UP.

CEMENT WALKS, CEMENT CURBS, STREETS GRADED AND OILED, WATER PIPED IN FRONT OF EVERY LOT; ALL LOTS FROM 1 TO 4 FEET ABOVE THE STREET GRADE AND NICELY TERRACED.

BEAUTIFUL TREES PLANTED IN FRONT OF EVERY LOT.

ON THE NEW 6TH ST. CAR LINE.

The overhead connection of this line is complete, and the track is now being laid as fast as a large force of men can rush the work. It WILL BE OPERATING IN ABOUT 30 DAYS, and will place WESTMINSTER TERRACE within 15 MINUTES of 6th and Broadway.

WESTMINSTER TERRACE.

Is located on WESTERN AVE., just north of WILSHIRE BLVD., and within 2 blocks of the 6th st. car line. Westminster Terrace is 25 FEET HIGHER than the corner of Wilshire and Western, giving this tract a splendid elevation and a commanding view of the city, Cahuenga Valley, Hollywood and the mountains from Old Baldy to the sea.

WESTMINSTER TERRACE is thoroughly protected by BUILDING RESTRICTIONS assuring you a strictly high grade residence section.

WESTMINSTER TERRACE is the CENTER of a section destined to be the MOST DESIRABLE RESIDENTIAL DISTRICT and is the future Nob Hill of Los Angeles.

TERMS ONE-FOURTH CASH, BALANCE EASY.

These lots are a GOOD INVESTMENT and you should DOUBLE YOUR MONEY in 12 months.

Call at the office—we will take you out and show you the property—no trouble.

HOLMES-WALTON CO., 504-6 GRANT BLDG. HOME A3936. MAIN 4596. BRANCH OFFICE ON TRACT.

LOOK THIS UP TODAY. 14

FOR SALE—BY

JAS. V. BALDWIN.

526-527-528 HERMAN W. HELLMAN BLDG.

10½ acres of land near Sierra Madre car line, just northeast of Oak Knoll and adjoining Huntington's land; improved with modern 8-room house, built less than 2 years; beautiful live oak trees; orange nursery sufficient to set out the entire tract; plenty of good water; beautiful view of the mountains, deep rich soil. The adjoining unimproved land is held from $1200 to $3000 per acre. You can buy this improved 10½ acres for $8400 cash.

JAS. V. BALDWIN.

526-527-528 HERMAN W. HELLMAN BLDG.

14 Member L. A. Realty Board.

FOR SALE—

FLOWER STREET, FLOWER STREET, NEAR NINTH.

TWO GOOD BUYS.

No. 1.—Improved lot, east front, 32 1-2x165; rent $45.

No. 2—50x135 to alley; only $300 a foot.

W. H. OBEAR, 406-9-10 Johnson Bldg. V. P. GILBERT, Mgr. Lot Dept. 14

FOR SALE— City Lots and Lands.

FOR SALE

BUY WHERE HUNTINGTON IMPROVES.

COVERT TRACT!! COVERT TRACT!! COVERT TRACT!!

ADJOINS HUNTINGTON'S NEW CAR BARNS AND MACHINE SHOPS; HIGH LEVEL LOTS, WITH SUPERB VIEW.

ON EAGLE ROCK CAR LINE, 3 BLOCKS WEST OF TRANSFER POINT AT DAYTON AVENUE.

ABSOLUTELY THE CHEAPEST. $650 UP. $950 UP.

EASY TERMS.

W. I. HOLLINGSWORTH & CO., 214 WILCOX BLDG.

AGENT ON TRACT EVERY DAY. 14

FOR SALE—

FULL COMMISSION TO AGENTS.

We control the following choice property and will be glad to co-operate with any real estate dealers.

$2200—N. F., 3D ST., NEXT TO COR. ARLINGTON, 50x155.
$2400—N.E. COR. 29TH AND KENWOOD, 80x135.
$1600—E. F., LOT 8, LEWIS HTS., 50x120.
$1300—E. F., IROLO, S. OF 8TH ST., 50x150.
$1000—N. F., LEOTI ST., NEAR 3D, 40x175.

The two Irolo st. lots are in the most promising place for big development. They were subdivided at $1250 and will be worth double inside of 6 months, when the car lines are in.

SMITH, PEET & SMITH. 501-2-3 O. T. Johnson Bldg., Fourth and Broadway. Home 3888. Phones Main 3571.

FOR SALE—

$2500—S.W. corner on Vermont near 18th, 85x125.
$1200—W. side Berendo near Wilshire, 50x160.
$1200—W. 7th st., east of Westmoreland, 60x [illegible].

$1600—Park View near 10th st., 50x150.
$1300—7th st., east of Vermont, 50x155.
$1200—Berendo near 7th st., 60x146.
$2000—Corner on 7th, near Vermont, 115x185.
$1200—Catalina, near 12th, $450, 1-3 cash.
$1100—Berendo near 8th, 50x150, 1-3 cash.
$4000—Very slightly corner on 9th and Hoover, eastern exposure, $1500; cash, balance 6 per cent.
$2250—Corner on West 24th st., in choice residence section, near Alvarado, high and sightly.
$2000—Commonwealth near 6th st., 52x170.
$1600—Miami near Wilshire Blvd., 80x175.
$150 a foot—80 feet on Whittier st., bet. 7th and 8th, east front.

Money to loan on Real estate at low rates. Member Los Angeles Stock Exchange.

We write fire insurance in the best companies in the world.

LEE A. M'CONNELL & CO., Room 1, 145 S. Broadway. Est. 1888. 14

FOR SALE—$2250.

Here is a beautiful east front lot on Normandie, near Adams st., lot is 50x132, with foundations for 7-room house already in; lot will be sold for $2250, $1150 cash; the work already done will be turned over at actual cost, with receipted bills; plans for house will be turned over free of charge.

—$2250—

Corner on 12th and Figueroa, 50x127, beautiful lot, stands up well above the grade, $1150 cash, balance $40 per month.

—$2200—

East front lot on Kenwood ave., Poole & Jones tract, above the grade, fine lot to build on; $900 cash, $20 month.

—$1250—

40x140, Buchanan st., Highland Park, cement walks, water to lot; this a good one.

EQUITABLE INVESTMENT CO. (INC.) 233-35 Citizens' Nat. Bank Bldg. Phones Home 6368, Main 6180. 14

FOR SALE—BOYLE HEIGHTS LOTS.

$275—40x166, Mott street; high, sightly.
$400—40x126, Evergreen st.; east front.
$500—52x170, Percy st.; easy terms.
$800—65x150, E. Seventh, near Soto.
$450—50x142, Euclid ave.; east front.
$750—40x132, Euclid Heights, graded street.
$600—41x121, Penn ave.,

FOR SALE—
City Lots and Lands.

F. W. FLINT, JR.,
206 O. T. JOHNSON BLDG.

A FEW BARGAINS IN LOTS.

Normal Blvd., near Pico.
Beautiful Van Ness ave.,
W. 23d near McClintock.
Cimarron near Oxford.
Western near 18.
Van Ness near 18th.
A SNAP, on Dalton Ave., near
CORNER, W. 6th near Vermont.
SNAP, CORNER, Dalton near
Orchard near Alvarado Ter-
SNAP, Park View near W. 8th,
W. 8th near Rampart.
CORNER W. 8th near Ver-
School near 27th.
CORNER, W. 36th near Nor-
Bonnie Brae near Pico; terms
only $300. Commonwealth near
Edith, near 9th, 5-room cot-
W. 7th, near Elden.
CORNER, Dorchester near
Carondelet, near 7th.
CORNER, on W. 11th near Hoo-
Bonnie Brae near Orange.
Westmoreland Blvd., east front.
restrictions, Grand View
CORNER, on W. 9th
CORNER, on Bixel.
CORNER, on W. 6th.
choice CORNER on Jeffer-
Maryland, st. near Bixel.
$10,500.
$2500 to an alley.
one agent for this exceptionally
Southeast corner 11th and Bon-

FOR SALE—

THE MOST ATTRACTIVE LOTS

FOR HOMES OR INVESTMENTS

ARE IN THE

BEAUTIFUL WILSHIRE BLVD.

RESIDENCE SECTION.

THE BEST LOTS, THE LOWEST PRICES.

SOON TO BE THE MOST EXCLUSIVE

DISTRICT OF THE CITY, WITH CORRESPONDING PRICES.

THE WILSHIRE BLVD. SECTION LIES ON BOTH SIDES OF WILSHIRE BLVD., WEST OF WESTLAKE AND SUNSET PARKS. IT IS RESTRICTED TO RESIDENCES OF THE BEST CLASS.

THE GROUND IS ELEVATED, THE STREETS WIDE, THE LOTS LARGE.

THE ROUTE FROM THE BUSINESS CENTER TO THE WILSHIRE BLVD. DISTRICT IS THE HANDSOMEST THE CITY AFFORDS.

THE CAR SERVICE, OVER THE W. 6TH ST. LINE, WILL BE QUICK AND CONVENIENT. THE TROLLEY POLES AND WIRES ARE ALL UP ON THIS LINE AND TRACK-LAYING IS IN PROGRESS.

AT PRESENT PRICES ARE LOW, LARGE, WELL LOCATED LOTS CAN BE HAD FOR $1000, $1200, $1400, $2000, ON EASY TERMS.

THESE PRICES WILL SOON BE MUCH HIGHER; THIS INCREASE IN VALUE IS ASSURED BY THE LOCATION, THE IMPROVEMENTS UNDER WAY AND CONTRACTED FOR AND THE NUMEROUS HANDSOME HOMES FOR WHICH SITES HAVE BEEN BOUGHT.

IF YOU INTEND TO HAVE A HOME IN THE BEST RESIDENCE DISTRICT YOU SHOULD FOLLOW THE EXAMPLE OF THE MANY WHO ARE SECURING LOTS ALONG WILSHIRE BLVD.

IF YOU INTEND TO BUY WHERE GOOD PROFITS ARE A LOGICAL SEQUENCE, SEE THE WILSHIRE BLVD. DISTRICT NOW.

WE ARE AGENTS FOR FIVE OF THE LARGEST AND BEST SUBDIVISIONS ALONG WILSHIRE BLVD. AND WE HAVE MAPS, PRICES AND FULL PARTICULARS OF ALL THE OTHERS. ALL ARE GOOD.

TELEPHONE OR CALL ON US FOR AN APPOINTMENT AND SEE THE ENTIRE DISTRICT.

DAVID BARRY & COMPANY,
DAVID BARRY & COMPANY,
DAVID BARRY & COMPANY,
SUCCESSORS TO BARRY BROS.,
338-339 BRADBURY BLDG.
PHONES MAIN 682, HOME A682.
14 MEMBERS OF L. A. REALTY BOARD.

FOR SALE—
City Lots and Lands.

FOR SALE—

SAFE AND SANE.

SUNRISE HEIGHTS.

SUNRISE HEIGHTS.

FOR A SHORT TIME.

...R THE BENEFIT OF INVESTORS WITH SMALL CAPITAL WE OFFER SOME OF OUR BEST LOTS FOR

$50 DOWN,

$10 AND $15 PER MONTH.

A HIGH, LEVEL MESA, ABOVE THE FOG, SMOKE AND FROST, WITHIN THE CITY, 17 MINUTES FROM 1ST AND SPRING, 6 MINUTES FROM THE INDUSTRIAL CENTERS. CITY IMPROVEMENTS, NOT PROMISED, BUT NOW GOING ON.

ALL THESE ADVANTAGES, YET LOTS ARE ONLY

$250 TO $700.

EVERY LOT IS A GOOD LOT.

IN THE CITY, NOT COUNTRY PROPERTY.

HOW CAN YOU HELP MAKING MONEY ON THESE?

INTENDED BY NATURE FOR THE CHOICEST HOME SECTION. HIGH AND SIGHTLY AND SANITARY. MOUNTAIN AIR AND OCEAN BREEZES, WITHIN THE CITY LIMITS, CLOSE IN.

YET THIS SECTION HAS BEEN NEGLECTED BECAUSE OF LACK OF TRANSPORTATION FACILITIES.

NOW

IT HAS TWO CAR LINES, ONE ON STEPHENSON AVE., ALREADY RUNNING, ANOTHER ON HOLLENBECK AVE., FRANCHISE GRANTED.

NEW SCHOOL BUILDING.

PROPOSED PARK.

GO OUT AND SEE

THE IMPROVEMENTS GOING IN, THEN SEE OUR AGENTS AT THE CORNER OF STEPHENSON AND LORENA STS.

JUST A LITTLE DOWN AND A LITTLE EACH MONTH DOES IT.

C. G. BUTTRICK, TRACT AGENT,
PHONE BOYLE 1702.
YOUNG & ADAMS,
OWNERS.
GROUND FLOOR. 854 S. HILL ST.
PHONES—7800, BROADWAY 2915. 14

FOR SALE—

ARLINGTON HEIGHTS TERRACE.
ARLINGTON HEIGHTS TERRACE.
ARLINGTON HEIGHTS TERRACE.

THE FINEST OF THEM ALL.
THE FINEST OF THEM ALL.

EXTENDS FROM PICO TO WASHINGTON STS. AND JUST WEST OF THE WELL KNOWN ARLINGTON HEIGHTS TRACT.

FINE LARGE 50-FOOT LOTS
FOR ONLY $450 TO $550.
FOR ONLY $450 TO $600.
FOR ONLY $600 TO $800.
AND FINE 60-FOOT LOTS ON WASHINGTON ST.
FOR ONLY $600 TO $1,200.
TERMS 1-4 CASH, BALANCE 6, 12 AND 18 MONTHS.
THIS $450 LOTS WE WILL SELL
FOR ONLY $50 DOWN AND $10 A MONTH.
FOR ONLY $50 DOWN AND $10 A MONTH.
FOR ONLY $50 DOWN AND $10 A MONTH.

THIS SUBDIVISION COMMANDS A MOST BEAUTIFUL VIEW OF THE CAHUENGA VALLEY, HOLLYWOOD AND THE MOUNTAINS.

THE STREETS ARE NOW BEING GRADED, OILED, CURBED AND SIDEWALKED.

THESE ARE THE CHEAPEST LOTS IN THE ARLINGTON HEIGHTS SECTION. WE BUY RIGHT, CONSEQUENTLY CAN SELL RIGHT.

REMEMBER THIS IS THE LAST PIECE OF HIGH GRADE MESA GROUND IN THE WESTERN PART OF THE CITY OVERLOOKING HOLLYWOOD AND THE CAHUENGA VALLEY THAT CAN BE SUBDIVIDED.

NOW IS YOUR OPPORTUNITY FOR GETTING A LOT CHEAP AND ON LIBERAL TERMS.

PRICES ARE SURE TO ADVANCE ON ACCOUNT OF THE ADDITIONAL CAR FACILITIES THAT WILL SOON BE ABLE TO ANNOUNCE.

BUY NOW—DON'T DELAY.
FOR YOU ARE SURE TO MAKE MONEY BY BUYING ONE OF THESE LOTS.

TAKE OCEAN PARK OR SANTA MONICA 16TH ST. CAR LINE TO POWER HOUSE.
OFFICE ON THE TRACT, UP ON THE BLUFF.

H. IDELER, TRACT AGENT.

ROBERT MARSH & CO.,
GROUND FLOOR, H. W. HELLMAN BLDG.

STRONG & DICKINSON,
N. W. CORNER 2ND AND BROADWAY.

FOR SALE—

WEST ADAMS STREET.

Lot 50x185 on beautiful West Adams street, owner wants money a. once and will sell way below market price; price $7500.

BEST BARGAIN ON WEST ADAMS.

C. F. SCHERER, 200 FROST BUILDING. PHONE 7148. 14

FOR SALE—
City Lots and Lands.

FOR SALE—

THE PLACE
TO BUY A VACANT LOT
TODAY IS

WESTERN WILSHIRE HEIGHTS

THEY ARE ONLY ¼ THE PRICE OF OTHER HIGH-CLASS PROPERTY, AND ARE WORTH TWICE AS MUCH.

ALL LARGE LOTS,
60 TO 65 FEET FRONT.
PRICES $1000 UP.

THE MOST CHARMING PART OF THE POPULAR AND FASHIONABLE WEST HOME SECTION.

GO TODAY. MAKE YOUR RESERVATIONS.

INTERSECTION OF WESTERN AND WILSHIRE BLVDS.

THE CREAM OF THE POPULAR WEST PART OF LOS ANGELES. MAGNIFICENT VIEW.

EVERY NATURAL FEATURE AND MODERN IMPROVEMENT COMBINE TO MAKE THIS JUST WHAT IT IS FAST BECOMING, THE ONLY REALLY HIGH-CLASS HOME SECTION IN THIS CITY.

NEW CAR SERVICE ON W. SIXTH ST. NOW BUILDING AND WILL BE RUNNING IN 30 DAYS.

THE TIME TO BUY IN THIS SECTION IS NOW.

OUR PRICE NOW LOWER THAN ANYTHING ON WILSHIRE BLVD.

REMEMBER, BESIDES THE MAGNIFICENT ENVIRONMENT OF WESTERN WILSHIRE HEIGHTS YOU WILL BE TWENTY BLOCKS NEARER BUSINESS THAN WEST ADAMS—IN THE CITY LIMITS, WITH ALL THE ADVANTAGES THAT THIS IMPLIES.

LOCATED ON HIGH GROUND, OVERLOOKING THE ENTIRE VALLEY, CLEAR TO THE OCEAN.

PHONE US AND AUTO WILL CALL FOR YOU AT ANY TIME. AGENTS ON TRACT.

HAGAR, SHEPPARD & KRATZ.
MAIN 6401. 629 H. W. HELLMAN BLDG.
HOME 7765. AGENTS FOR OWNERS. 14

FOR SALE—
CRENSHAW BOULEVARD
CRENSHAW BOULEVARD
CRENSHAW BOULEVARD

BETWEEN WASHINGTON AND ADAMS.
BETWEEN WASHINGTON AND ADAMS.
BETWEEN WASHINGTON AND ADAMS.

BEAUTIFUL LARGE LOTS ON ONE OF THE WIDEST AND LONGEST BOULEVARDS IN LOS ANGELES.

THE CEMENT WORK IS COMPLETED AND THE GRADERS ARE NOW PREPARING THE ROADWAY FOR OILING.

PALMS WILL BE SET OUT AT ONCE IN THE 17-FT. PARKINGS ON EITHER SIDE OF THE STREET.

OUT OF THE 112 LOTS IN THE TRACT, OVER 2-3 HAVE BEEN SOLD, BUT WE STILL HAVE SOME CHOICE BUYS AT THE ORIGINAL PRICES.

REMAINING LOTS WILL BE ADVANCED $50 EACH AFTER NOVEMBER FIRST.

NOTE.

CALL AT OFFICE FOR MAP, OR IF YOU CAN SPARE 6 MINUTES I CAN SHOW YOU THIS PROPERTY. AS IT IS ONLY 15 MINUTES' RIDE FROM SPRING STREET IN AN AUTOMOBILE.

PRICES ON THESE LOTS ARE 20 PER CENT. CHEAPER THAN SURROUNDING PROPERTY.

INVESTIGATE AT ONCE.
GEO. J. COTE.
613 H. W. HELLMAN BLDG.
HOME 5161, MAIN 5694. 14

FOR SALE—
—HOLLYWOOD—

FREE EXCURSIONS

start from our office at all times, forty choice residence lots facing on Acacia, Gordon and Locust streets. The most choice and select property in that beautiful city for the money. The lots are situated with a grand view of the foothills and mountains, and the advantages of an ocean breeze, with the cooling effects in the summer, and the protection of the foothills during the winter. The improvements are of the best, with 5-foot cement walks and cement curbs, streets are graded and oiled, parkway to be planted with ornamental trees in front of every lot. Pure artesian water piped in the streets, all lots have 50-foot frontage.

PRICES $350 TO $650,
on easy payments and 10 per cent cheaper than similar property. Terms each $50 cash, $10 per month. Our office open
ALL DAY SUNDAY
to issue free tickets. Bring your friends and family out to look over our property, then compare our prices with those of similar tracts. Call at our office, for tickets, maps, and all information.

GRIDER & HAMILTON,
324 WEST SECOND STREET.

FOR SALE—
C. S. HUFF & CO.,
525 Citizens' Nat. Bank Bldg.

HEAD OUR SPECIAL LIST. IT PAYS.

49x150, near Temple and Vermont; $675, $10 per month.
40x135, 54th near Moneta; $750.
41x122, Flint near Arlington; $750.
41x122, 20th near Arlington; $750.
50x100, 52d near Moneta; $950.
40x125, 31st near Arlington; $950.
40x120, 31st near Cimarron; $900.
50x135, 28th near Western; $1200.
50x125, Flint near Western; $1250.
50x127, Western near 29th; $1300.
50x125, 28th near Western; $1300.
50x125, 31st near Arlington; $950.
40x125, Cambridge near Oxford; $1050.
50x140, Vermont near 8th; $2500.
50x175, Gramercy near Washington, east front; $3500.
50x145, Berendo near 8th; $2750.
60x160, La Salle near 21st, West Adams Heights; east front; $3500.

C. S. HUFF & CO.,
525 Citizens' Nat. Bank Bldg.
Home A4536, Bdwy. 2486. 14

FOR SALE—
LARGE LOTS,
50x150 FT.
$450 AND UP.
$20 DOWN, $10 MONTHLY.
STREETS GRADED AND OILED, CEMENT CURBS AND WALKS. WATER PIPED.

STRONG & DICKINSON'S
SOUTH HOLLYWOOD TRACT, NO 1.

HAS GOOD WATER, GOOD SOIL, REGULAR CAR SERVICE (COLEGROVE LINE.) FINEST CLIMATE ON EARTH AND MAGNIFICENT MOUNTAIN VIEW. A MOST BEAUTIFUL TRACT NEAR HOLLYWOOD. LOS ANGELES IS GROWING; MUST GROW. PRICES CHEAPER NOW THAN LATER ON. ARE YOU PROFITING BY THE EVER-INCREASING DEMAND FOR HOME SITES? COSY HOMES ARE ALREADY DOTTING THIS TRACT. NEIGHBORHOOD NOW BUILT UP TO IT.
OVER TWENTY LOTS SOLD LAST WEEK. IF YOU INTEND TO INVEST YOU SHOULD DO SO NOW.
FORTUNES ARE MADE AND WILL BE MADE IN LOS ANGELES REAL ESTATE. COLEGROVE (GREEN) CAR ON SPRING ST., NORTH OF FOURTH ST., THROUGH COLEGROVE. GET OFF AT MOUNTAIN VIEW AVE. TRACT LIES SOUTH OF CAR LINE (SANTA MONICA AVE.)

GET MAPS, PRICES, FURTHER PARTICULARS AND ARRANGE TO SEE THE PROPERTY AT ONCE

WITH
WARREN F. M'GRATH,

MANAGER OF TRACT FOR
STRONG & DICKINSON,
N.W. COR. OF SECOND AND BROADWAY.
'PHONE EX. 998. 'PHONE MAIN 1273.

FOR SALE—
CHOICE LOTS CHEAP.

$725—50x136, on W. 39th near Normandie.
$50/—40x136, on W. 21st near Cimarron.
$1000—2 lots, 40x136, on 39th near Durango.
$1000—40x140, Bonnie Brae near Temple.
$1000—50x105, near 24th and Vermont.
$1050—50x139, 22d near Congress.
$1150—50x170, near 28th and Vermont.
$1200—40x130, Walton near Jefferson.
$1400—43x120, 22d near Vermont ave.
$1450—52x140, on 16th near Harvard blvd.
$1400—50x150, Harvard blvd. near Jefferson.
$1900—48x125, Cambridge near Oxford.
$1950—50x125, Oxford near 16th.
$2000—48x125, Cambridge near Oxford.
$2000—100x132, an elegant corner near Jefferson and Western ave.
$3000—52x120, Rich st., 1st block south of Pico; fine location for flats.
$4600—84x125, a double clean corner near Oxford and Western ave.

LOCKHART & SON,
Members of L. A. Realty Board, 209 W. 1st st. 14

FOR SALE—A GENUINE BARGAIN, $800, an east front lot on Fanning st. near Sunset blvd.; 50x126 to alley; it is worth $850 today. J. J. PHELPS, 325 H. W. Hellman Bldg. Home A3657, Main 2715. 15

FOR SALE—
City Lots and Lands.

FOR SALE—
YOU SHOULD NOT FAIL TO SEE
COUNTRY CLUB PARK,
CORNER OF WESTERN AVE. AND PICO STREET.
HIGH CLASS RESIDENCE LOTS AT
EXTREMELY LOW PRICES
FOR THIS MUCH FAVORED SECTION IN THE CENTER OF LOS ANGELES' GREATEST RESIDENTIAL DEVELOPMENT.
LARGE LOTS. HIGHLY IMPROVED STS. NO LOTS LESS THAN 60 FEET FRONTAGE.
MAGNIFICENT VIEW OF MOUNTAINS AND VALLEY.
MANY BEAUTIFUL HOMES SURROUND THIS PROPERTY.
SUBDIVISION NO. 1,
LOCATED ALONG WESTERN AVE. BETWEEN SAN MARINO AND 8TH STS. 60 AND 75 FEET FRONTAGE, $1150 TO $2000.
BUILDING RESTRICTIONS $2000.
JUST THE THING FOR BUNGALOWS. NOW IS YOUR OPPORTUNITY TO GET IN AT THESE LOW PRICES.

SUBDIVISION NO. 2,
PICO STREET FRONTAGE.
THIS IS SOMETHING ELEGANT. NO BETTER PROPERTY CAN BE FOUND IN LOS ANGELES FOR THE BEST CLASS OF HOMES.
LOTS 70x178, FRONTING ON 80-FOOT BOULEVARDS IMPROVED WITH 5-FOOT CEMENT WALKS; 18-FOOT PARKWAYS, WIDE GUTTERS AND DECOMPOSED GRANITE ROADWAYS. LOTS $1000 AND UP. BUILDING RESTRICTIONS $2000.
NOT LESS THAN 2 STORIES.
TRACT OFFICE,
N. W. COR. PICO AND WESTERN AVE.
G. F. HARRIS, TRACT AGENT.
TEL. 25047.
STRONG & DICKINSON,
N. W. COR. 2D AND BROADWAY.
TEL. EX. 998.
ROBERT MARSH & CO.,
MAIN CORRIDOR H. W. HELLMAN BLDG.
TEL. EX. 175.

FOR SALE—
LARGE LOTS,
50x126 FT.
$450 AND UP.
$20 DOWN, $10 MONTHLY.
STREETS GRADED AND OILED, CEMENT CURBS AND WALKS. WATER PIPED.

STRONG & DICKINSON'S
SOUTH HOLLYWOOD TRACT, NO. 1.

HAS GOOD WATER, GOOD SOIL, REGULAR CAR SERVICE (COLEGROVE LINE.) FINEST CLIMATE ON EARTH AND MAGNIFICENT MOUNTAIN VIEW. A MOST BEAUTIFUL TRACT NEAR HOLLYWOOD. LOS ANGELES IS GROWING; MUST GROW. PRICES CHEAPER NOW THAN LATER ON. ARE YOU PROFITING BY THE EVER-INCREASING DEMAND FOR HOME SITES? COSY HOMES ARE ALREADY DOTTING THIS TRACT. NEIGHBORHOOD NOW BUILT UP TO IT.
OVER TWENTY LOTS SOLD LAST WEEK. IF YOU INTEND TO INVEST YOU SHOULD DO SO NOW.
FORTUNES ARE MADE AND WILL BE MADE IN LOS ANGELES REAL ESTATE. COLEGROVE (GREEN) CAR ON SPRING ST., NORTH OF FOURTH ST., THROUGH COLEGROVE. GET OFF AT MOUNTAIN VIEW AVE. TRACT LIES SOUTH OF CAR LINE (SANTA MONICA AVE.)

J. ROBINSON TRACT AGENT.
GET MAPS, PRICES, FURTHER PARTICULARS AND ARRANGE TO SEE THE PROPERTY AT ONCE.

WITH
WARREN F. M'GRATH,

MANAGER OF TRACT FOR
STRONG & DICKINSON,
N.W. COR. OF SECOND AND BROADWAY.
'PHONE EX. 998. 'PHONE MAIN 1273.

FOR SALE—
22D STREET
between
MAIN STREET and GRAND AVENUE.
$45 a foot. ONLY $45 a foot.

Exceptional opportunity for the home-seeker and investor.
This property has been held by an estate, which has just been settled, and for this reason we are able to offer, for a few days only, the cheapest property in the entire neighborhood. Lots 50x153 each.
Investigate this at once.
PERCY H. CLARK CO.,
L.A.R.B. 212 H. W. Hellman Bldg. 14

FOR SALE—
GO TO
BERKSHIRE HILLS,
ABOVE THE FOG.
OVERLOOKING THE BEAUTIFUL SAN FERNANDO VALLEY.
LARGE LEVEL LOTS.
Fruit trees on every lot.
High-class improvements.
Building restrictions in accordance.
Plenty of water.
Go out today and buy one of our
$400—LARGE 60x220-FOOT LOTS FOR—$400.
These lots will make you money.
Positively the cheapest close-in property on the market today.
Take Garvanza yellow car, transfer on Eagle Rock line, get off at Berkshire Hills. Only 15 minutes' ride from Courthouse.
GET FREE TICKETS AT OUR OFFICE,
213 LAUGHLIN BLDG.
Main 9109. 14

FOR SALE—
FULMER TRACT.
FULMER TRACT.
IN WESTLAKE DISTRICT.
IN WESTLAKE DISTRICT.
IN WESTLAKE DISTRICT.
CLOSE IN RESIDENCE LOTS.
SEE THE "FULMER TRACT," THAT HIGH GRADE SUBDIVISION FRONTING ON WILSHIRE PLACE, SURROUNDED BY COSTLY HOMES. IT IS THE CLOSEST-IN TRACT IN THE PEERLESS WEST END. IT IS CLOSE TO PARKS AND CARS. IT HAS A SUPERB OUTLOOK. ITS IMPROVEMENTS ARE THE BEST, AND THE LOTS ARE ALL LARGE. THE FULMER TRACT, 8 MINUTES FROM BROADWAY, IS A MODERATE PRICED TRACT. LOTS $1500 TO $2000. EASY TERMS. CHEAPEST PROPERTY NEAR WESTLAKE. TAKE CAR TO 7TH AND HOOVER. GO WEST TO 7TH AND VERMONT; TRACT OFFICE OPEN DAILY.

ARTHUR W. KINNEY CO.,
SOLE AGENTS,
119 MERCHANTS TRUST BLDG.
HOME A5242, MAIN 2223. 14

FOR SALE—
LARGEST VALUES.
LOWEST PRICES.
FIVE LOTS.

TO CLOSE OUT A FINE CITY SUBDIVISION, SOUTHERN PART OF THE CITY. DON'T NEGLECT.

Within ten minutes of Third and Spring, with 5-minute service on two car lines; street work done, sewers, gas and electricity, close in, valuable, increasing rapidly.

SIXTEEN HUNDRED DOLLARS EACH; SMALL PAYMENT DOWN, BALANCE EASY. WHY NOT BE SHOWN? BUSINESS SENSE WILL DO THE REST.

RAYMOND C. HILL,
12 225 Douglas Bldg.

FOR SALE—
60x150
IN WESTMORELAND TRACT.
No fill between 10th and 11th, opposite $25,000 home.
This is your opportunity to get one of the choicest lots in the tract at a bargain.
R. S. SAUNDERS,
14 Room 405 Chamber of Commerce Bldg.

FOR SALE—
City Lots and Lands.

FOR SALE—
IF YOUR MEANS ARE SMALL
SEE THIS.
BEAUTIFUL MODJESKA PARK.

For the man of moderate means Modjeska Park surpasses in attractiveness every other suburb on the market. It offers the refinement and improvements of an exclusive residence situation at a very low price. The Long Beach blvd., 100 feet wide, passes through it and the Santa Ana electric line reaches it direct in 15 minutes from 6th and Main. It has improved streets and water. Cement walks and curbs render it more valuable than any other tract in that vicinity. It has pretty plazas at street intersections, handsome mission entrances and a stately depot on the electric line.

LOTS ONLY $50 AND UP.
THE DOLLAR BASIS.

A dollar down secures a lot and a dollar per week on each $100 makes the payments. It has no equal anywhere at the price. Don't wait for a second invitation, but come in now for map and free ticket, while prices are low.

GOLDEN STATE REALTY CO.,
609-610 S. Spring st.
And branch office corner 6th and Main.
Both phones Ex. 56.

FOR SALE—
PUBLIC NOTICE.

We are now ready to offer a special bargain below the market value. This is your chance to make a good pick up.
In addition to the above we have a few snaps in city and suburban properties.
Come and see us about them.
PERCY H. CLARK CO.,
L.A.R.B. 212 H. W. Hellman Bldg. 14

FOR SALE—

LOTS. LOTS. LOTS.
$350—$350—$350—$350.
EASY TERMS. EASY TERMS.
HIGH GROUND. ALL STREET WORK.
SIDEWALKS, CURBS THEY
ARE SELLING FAST AT THIS PRICE.
MR. PARKS WILL SHOW YOU THEM.

LOTS IN THE SOUTHWEST.
$450—$450—$450.
$500—$500—$1000.
FINE CAR SERVICE. BEST SECTION.
PRICES ARE GOING UP. BUY NOW.
SEEING IS BELIEVING. CALL FOR
M. DRINKWATER, WHO WILL TAKE YOU OUT.

VERY CHOICE CORNER LOT AT HUNTINGTON PARK. 100x150.

LOT—$500.
42x140, ON 6TH AVE., EAST FRONT.
$50 DOWN. SEE SANDERS.

PRICES ARE ADVANCING EVERY DAY. YOU WILL SAVE MONEY BY INVESTING NOW. ALL LOCALITIES AND TERMS.

WESTERN REALTY & INV. CO., INC.,
434 S. HILL STREET.
F3614. BROADWAY 2470. 14

FOR SALE—
SPECIAL.
SPECIAL.

SOUTHWEST.
SOUTHWEST.

NEAR ADAMS STREET.
NEAR ADAMS STREET.

$750
$750

ELEGANT EAST-FRONT LOT, 539 FT. NORTH OF ADAMS STREET; 60x160. THERE'S A SNAP FOR SOME ONE WISHING TO BUILD A COTTAGE HOME.

INVESTIGATE.

GEO. J. COTE,
613 H. W. HELLMAN BLDG.
14 HOME 5161, MAIN 5694.

FOR SALE—
FOR INVESTORS
Moneta Avenue.
$75 Per Foot. $75 Per Foot.

$3750—50x154—$3750.
East Front. Clean Side.
Between
Santa Barbara and 41st streets.
$6,300 or 250 feet at this price and undoubtedly the best buy in the locality.

$4500.
$90 per foot for corner of Moneta and Bartel street; lot 50x150 to alley.
How About These?

EDWARD D. SILENT & CO.,
Est. 1885. 216 West 3d street.
Members L. A. Realty Board. 14

FOR SALE—
50x146—Corner 16th and Reid sts., $2200; terms.
50x140—Carrillo st., $1200; $300 cash.
50x195—Central ave., near 20th, $6500; terms.
50x156—Alvarado Terrace, near Courtland, $3500; terms.
50x147—Orange st., near Hoover, $2500.
40x160—Bonnie Brae near Belleview, $1600; half cash.
50x125—Francis st., near Hoover, $2500; half cash.
50x195—Burlington ave., near Washington; unrestricted; $4500.
50x155—Crenshaw Blvd., near Washington, $1000.
50x125—Jefferson st., near Normandie, $2150.
80-foot corner on Jefferson, near Normandie, $70 per foot.
74x178—Gramercy Place, corner, near Dorchester; $4500.
60x135—Grandview st., near 12th, $2150.
Lot Department
JONES & SYDER LAND CO.,
27 218 W. Third St.

FOR SALE—
LOOKING FOR BEST VALUE?
HERE IT IS.

A very fine choice still left in that beautiful tract known as Rose Hill Court. Right in the city limits and on four principal car lines, at 5c fare. The only city lots at such a low price and the only city lots as all on our liberal terms.

CITY LOTS, $150 UP.
$1 DOWN, $1 WEEK.
COME IN FOR MAP.

GOLDEN STATE REALTY CO.,
609-610 S. Spring st.
and branch office, Sixth and Main.
Both phones Ex. 56.

FOR SALE—
SPECIAL.
SPECIAL.

$1850
$1850

LAST CHEAP LOT IN KINNEY HEIGHTS.
LAST CHEAP LOT IN KINNEY HEIGHTS.

ON THE HIGH GROUND ON 20TH ST.
ON THE HIGH GROUND ON 20TH ST.

BETTER SEE ME ABOUT THIS AT ONCE.

GEO. J. COTE,
613 H. W. HELLMAN BLDG.
14 HOME 5161, MAIN 5694.

FOR SALE—
BONNIE BRAE
At Junction of Hoover and Washington,
50x125 Feet.
Alley on side and rear.
No Restrictions.

We can deliver this property at a price so ridiculously low that we consider it a shame to advertise the price. Our signs are on the property, get posted today and do business Monday. Little capital required and a big profit assured.

EDWARD D. SILENT & CO.,
Est. 1885. 216 West 3d street.
Members L. A. Realty Board. 14

FOR SALE—LOOK, HERE, BARGAIN; $600. Wall north of 36th, 40x110; $240 cash. Purchaser call 213 E. 14TH ST. 14

FOR SALE—
City Lots and Lands.

FOR SALE—
Large villa lots in LE MOYNE TERRACE, one of the most beautiful tracts in the city, on beautiful wooded slopes, close to two car lines; best place in the world for beautiful terraced homes. Price $500 up. Terms, ¼ cash, balance 6, 12 and 18 months. Building restrictions $2500.

Also choice terraced lots, accessible to three car lines, in GRAND VIEW TERRACE, charming location; elegant view; close to new Huntington car shops. Building restrictions $1500. Prices $300 up. Easy terms. A good investment and an ideal place for a home.

I. H. PRESTON,
605 Laughlin Bldg.
Both 'Phones 1302. 14

FOR SALE—
NEW TRACT.
NEW TRACT.
IN THE NEW SOUTHWEST SECTION.
Situated on Western, Hobart, Harvard, Pioneer, Denker and Santa Barbara ave.
FINE LARGE LOTS.
50x150.
PRICES $625 UP. EASY TERMS.
DALTON-GRAND-AVENUE CARS.
GO WITHIN 1 BLOCK OF THIS TRACT.
Good building restrictions; abundance of pure water; five-foot cement walks, cement curbs, streets graded, oiled and rolled in first-class condition. For maps and full particulars go out Sunday. Office on tract, or
H. J. SCHAFER, 400 Pay Bldg. 14

FOR SALE—
F. W. FLINT, JR.
206 O. T. JOHNSON BLDG.
$2500 50x150 $2500
CHOICE LOT ON ALVARADO TERRACE FACING DOWN COURTLAND.
F. W. FLINT, JR.
SOLE AGENT
206 O. T. JOHNSON BLDG.

FOR SALE—
3256—40 feet, Compton, near 46th.
$275—40 feet, 52d, near Figueroa.
$400—Center st., near Sunset, 50x128.
$500—Santa, corner Berlaimo, Mignonette.
$1000—Sunset, near Center, 50x150.
$10,000—40x232½, Figueroa, near Sixth.
$2500—Corner Roosevelt, Washington, 60x220 alley.
$1650—40 feet, Lenox, near Washington.
$75—30 lots on Redondo electric line.
$250—Beautiful lots on Hidalgo ave., Alhambra, very fine.
$1000—52x128, Mignonette st., close in; no car fare; central, fine.
WIESENDANGER,
317 Mercantile Trust Bldg.

FOR SALE—
CONTRACTORS AND BUILDERS TAKE NOTICE.
$2300—50x120—$2300.
We have a southwest corner on West 39th street, near Grand ave., 50x120, which is unrestricted. You can build three cottages on this lot and then have frontage equal to surrounding property; price $2300.
EDWARD D. SILENT & CO.,
Est. 1885. 216 West 3d street.
Members L. A. Realty Board. 14

FOR SALE—
$700—On 67th st., between Moneta and Fig.
$750—On 53d st., west of Moneta, N. front.
$750—On 54th st., west of Moneta.
$800—On Vernon, west of Figueroa.
$950—Vernon ave., Square, $400 each.
$1050—On 27th st., just west of Western.
$1100—On 46th st., just west of Moneta.
$1125—On 48th st., just west of Moneta, 50 ft.
$1600—On Figueroa, between 41st and 42d, ft. front.
$1750—On Oxford blvd., south of 16th st.
$2400—On Harvard, north of Washington.
$2500—On E. Adams, east of Orchard.
W. P. CHAPPELL, 618 Grosse Bldg., Sixth and Spring. Main 2253, Home 6512. 14

FOR SALE—
Three choice residence lots in the fast growing southwest, corner of Western and Lemon Grove ave., Huntington's sixth car line, which is fast being constructed, north on Kohler street; will double prices in this locality. Each lot 50x146. Total price $2700.

Our price on the Lincoln Tract, corner of Lemona and Santa Monica aves., will be advanced $75 to $100 on October 15. We have 45 choice lots left. All street work will be completed in two weeks. Pick out a lot now before the rise. Agent on tract Sundays to show you around. Lots 50x150.
Main 2567. MANSFIELD REALTY CO.,
Home 2172. 214-16 Mer. Trust Bldg.
14 Members L. A. Realty Board.

FOR SALE—
Choice residence lots on Roosevelt ave. Present price $1250; cheapest lot on the street; close to 18th st.; $350 cash.
Corner lot, 18th and Third ave., 50x150; price $1400. ⅓ cash.
Third ave., inside lot, close to 18th st., west front; price $1275.
Van Ness ave., near Pico, 50x150; price $2600; ⅓ cash.
Main 2567. MANSFIELD REALTY CO.,
Home 2172. 214-16 Mer. Trust Bldg.
14 Members L. A. Realty Board.

FOR SALE—
CLOSE IN, WALKING DISTANCE.
PRICE $2600; $200 CASH, $25 PER MONTH.
STRICTLY MODERN 5 ROOM COTTAGE, ½ BLOCK OF CAR LINE; GAS AND ELECTRICITY; BEST OF PLUMBING; TINTED WALLS. WILL GET YOU A TENANT AT ONCE FOR $25 PER MONTH. HERE'S THE BARGAIN YOU HAVE BEEN WAITING FOR, SO GET BUSY.
FRANK SAMMONS, 200 FROST BLDG. 14

FOR SALE—
$2000—Lot 50x173, Gramercy Place, between 18th and Washington, half cash, balance 6 per cent.
$2000—50x145, the next lot to No. 2237 Maple ave.
$1800—W. 40th st., near S. 2112 st.; fine houses on both sides; sign on lot.
$2000—Harvard, near Washington.
E. H. COOPER,
17 326 H. W. Hellman Bldg.

FOR SALE—
Bargain in two lots, just south of city limits, Burke Bros.' addition, No. 1, corner lot, one block from Figueroa, only $650, and adjoining lot $400; east and north fronts; terms, ¼ cash, balance to suit.
4 good residence lots, Rosemont ave., Citrus Heights; close to Redondo electric car line; north fronts, 50x134 to alley; price $500 each; terms to suit purchaser.
OWNER'S AGENT.
Main 2567. MANSFIELD REALTY CO.,
Home 2172. 214-16 Mer. Trust Bldg.
14 Members L. A. Realty Board.

FOR SALE—
Do you wish a beautiful building place, 107x378 feet, double front, east and west, with several hundred acres trees and flowers as front yard, cared for by the Park Commissioners, less than 20 minutes from business center; fine view of Pacific Ocean; price $1600; or either north or south half, $800; west, 107x189 feet, $800, or N.W. or S.W., 53x189 feet, $500. Come and see this if you think there are no cheap desirable residence lots in the city; will sell you 4 lots, 154x252 feet, at N.E. corner Baxter and Avon ave., for $1200.
M. L. WICKER,
128 Hellman Blk.,
14 Second and Broadway.

FOR SALE—GET BUSY.
$1500—Bonnie Brae, near Echo Park.
$1200—Bonnie Brae, corner.
$1100—First st. near Alvarado.
$1600—10th street corner.
$775—Near First and Alvarado.
$700—Cheapest lot, Cable tract.
$600—Orme near Stephenson ave.
$600—Kent near Bonnie Brae.
$300—Elysian Heights, eighth.
$275—Spence tract near Stephenson ave.
$150—Observation Heights tract.
A. B. NOLTON & CO., 204 Frost Bldg. 19

FOR SALE—
RIPE FOR SUBDIVISION.
ACREAGE IN THE SOUTHWEST.
Here is a chance to make quick money, where subdivisions are selling rapidly. We offer 45 acres on well-known Thoroughfares at $1500 per acre. Adjoining property sold for $2000 per acre. See MR. SMITH, with ARTHUR W. KINNEY CO., 119 Mer. Trust Bldg. Home A5242, Main 2223. 14

FOR SALE—
A BIG SNAP.
ONLY $200
FOR A FINE LOT RIGHT ON
WILSHIRE BLVD.
It's wor

Realty Liners

FOR SALE—City Lots and Lands.

FOR SALE—LOTS.

MINES & PARISH.
218 S. HILL ST.

ALVARADO—West front, near Sunset Blvd. 50x150, easy terms $1100

ROSEMONT—East front near West 1st. 50x160, fine view, terms $1250

BURLINGTON—West front, near First. 50x125, alley $1300

DALTON—near 20th. V. Hall Tr. W. front. 50x150 ..... $1800

DORCHESTER—North front, near Hobart. 40x125, terms $1100

FRANCIS AVE.—North front near Mozart. 50x125 ..... $1250

DALTON—East front, near Adams. 50x150 ..... $2000

CATALINA—East front near West 8th. 50x142 ..... $2000

VERMONT—East front, near West 9th. 50x142 ..... $2100

ORANGE—N. front, near Wilshire Place. 50x146 ..... $2000

WEST 8TH—North front, near Vermont. 50x113 ..... $2500

BERENDO—Fine corner, north of Wilshire. 50x140 ..... $2250

ARAPAHOE—East front, near Tenth. 50x165 ..... $2000

BERENDO—Near 8th, east front. 50x150 ..... $2000

SEVENTH—Near Hoover, south front. 50x147 ..... $2000

BURLINGTON—East front. 50x150 to alley $1200

NEW HAMPSHIRE—W. front, nr. Wilshire. 50x165 ..... $2250

MIAMI—East front, near West 8th. 50x140 ..... $2000

RENO—East front, near Third. 50x140 to alley $2450

NEW HAMPSHIRE—W. front, near 7th. 50x143 to alley $4000

NEW HAMPSHIRE—W. front near Wilshire. 70x150 ..... $4000

BENTON BLVD.—West front, near 8th. 62.5x118 ..... $1250

VALENCIA—Corner near Pico. 50x125 ..... $3000

COMMONWEALTH—Near Wilshire. 50x170 ..... $6000

BERENDO—Corner near Wilshire. 110x145 to alley $3000

WILSHIRE PLACE—Near 7th, west front. 50x162 ..... $4250

SHATTO PLACE—Near 6th, west front. 50x197 ..... $3000

WILSHIRE BLVD.—South front, corner. 150x130 ..... $3000

WILSHIRE—S.W. corner, near Vermont. 200x150 ..... $15,000

MINES & PARISH.
215 South Hill st.

FOR SALE—
GOOD LOTS AT CHEAP PRICES.
GO DOWN TODAY—GO AT ONCE.
LOW PRICES AND EASY TERMS.
THE BIG TRACT.
WILL MAKE YOU MONEY.
OFFICE ALWAYS OPEN.
PEOPLE BUYING DAILY.
$25 DOWN, $10 A MONTH.
BIG LOTS.
5-CENT CAR FARE.
CHEAPEST CLOSE-IN LOTS.
LOTS $700 AND UP.
THE BIGGEST AND BEST CLOSE-IN SUBDIVISION ON THE LONG BEACH LINE. REACHED BY THE E. 9TH (SLAUSON CUTOFF) CARS ON MAIN ST. IN 30 MINUTES YOU ARE ON THE TRACT AT E. 25TH ST. BE SURE TO GET OFF THERE AT OUR BRANCH OFFICE.
TRACT AGENT, MR. NIMMO, IS ON THE GROUND EVERY DAY, AND WILL BE PLEASED TO SHOW YOU THE PROPERTY.
GOOD BIG LOTS.
STREET WORK DONE AND PAID FOR.
SPECIAL BARGAINS.
SNAPS IN 3 AND 4-ROOM HOUSES ON BIG LOTS, CHEAP, ON TERMS. SEE THEM.
NEW 5-ROOM MODERN COTTAGE AT LOW PRICE OF $1250 FOR QUICK SALE; ON TERMS IF DESIRED.
GUS B. HILL,
SALES MANAGER,
BOTH PHONES MAIN 1272 AND 908.
HOME 908.
WITH STRONG & DICKINSON,
N.W. COR. 2ND AND BROADWAY.

FOR SALE—
CENTRAL ARLINGTON HEIGHTS.
SPECIAL BARGAINS.
Wait till you see it is a good thing, but don't wait till every one sees it. You will then be too late.
$1250—Two west front lots on Fifth ave., close to Pico, $900 cash, balance easy terms.
$1850—West front, on Fourth ave., close to Pico; easy terms.
$1900—East front on Fourth ave., just north of Washington; best buy on the market.
$2000—East front on Fourth ave., near Pico, 6lx145.
$1350—East front, on Third ave., 50x140.
$2700—5-room modern bungalow, on Third ave., near Pico; $800 cash, balance $25 per month.
DORSEY-DUMAS REALTY COMPANY,
2300 W. Pico.
West 2, Home H5126. 14

FOR SALE—IN HIGHLAND PARK, CORner lot, street work all done and paid 3 blocks to car, in a first class neighborhood, fine view, price this week $775, part cash; this is a genuine snap; look it up at once.
ANOTHER ONE.
Same locality, inside city limits, street work done and paid, only $650 and a few more, with same improvements, only $450; terms on all of them.
LOOK UP THIS ONE.
A fine business lot now York street, 100 foot street, cars will soon pass the lot, fine opening for hardware and paints and oils, etc., price only $700; will soon be $1000; see it at once.
See WM. ELSEY, 5715 Pasadena ave. 14

FOR SALE—
HALF ACRE LOTS.
ACRE LOTS.
TWO AND A HALF ACRE LOTS.
If you are looking for a home in the finest climate, purest water, rich soil, and fine view of mountains, go out to San Gabriel and see our new home lots subdivision, an ideal place in this romantic valley for the ideal home. Lots $400 and up, will double before paid for. Call at our office for particulars.
C. E. MOORE, 210 Laughlin Bldg. Home A5272. Broadway 5219. 14

FOR SALE—GLEN MONETA AVENUE WAY.
$750—40x120, on Marshall.
$825—40x150, on 45th street.
$900—40x150 on 46th street.
$1250—82x150 on Wesley; easy terms.
$1850—40x—, on 50th, near Moneta.
$1850—For acre for 5 acre tracts, on Pacific Electric line. Fine sandy loam, flowing wells, easy terms.
C. W. STOCKWELL, Home H3955. South 2930., Take the Moneta car to Vernon ave. 14

FOR SALE—
JUST THINK OF IT!
Do you want to sell your property? List with us. We will sell it for you.
J. S. UNDERWOOD & CO.,
Cor. 6th and Spring sts. 417 Grosse Bldg. 17

FOR SALE—IN BEAUTIFUL HIGHLAND Park, on Ave. 57, 1 block from the Pasadena car line; I have a whole acre at less than the price of a city lot, lays high and is surrounded by beautiful residences, an ideal home site; has a growing on it 5 beautiful oak trees; price for a short time only $2750; it will pay you to look this up and will only take a few minutes of your time. See owner, BURDICK R. ELLIS, 325-326 Douglas Bldg. Phones Main 8688, Home 4438. 14

FOR SALE—SPECULATORS AND CONtractors take notice. I have a corner 87½x165. This is between Normandie and Vermont. You can build four bungalows on this corner. Think of it. Lots for $425 between Normandie and Vermont.
G. W. SKINNER.
313 Chamber of Commerce.
Home Phone 2753; Sunset Main 4106. 14

FOR SALE — TWO LOTS, 42½x146, AT $250 each; cheapest lots in Nevada Madre. 2 lots (improved;) cement sidewalk; at $500 each. Choice lots in restricted district at $900 to $1600.
M. C. BRANDT.
Office, Lee's Restaurant, end of car line. 14

FOR SALE—
NEW AND NEW SUBDIVISION.
MAKE RESERVATION OF LOTS NOW.
$20 TO $30 A FOOT.
CHEAPEST INDUSTRIAL SITES.
NOTHING BETTER FOR STORAGE.
FINE FOR FACTORY AND BUSINESS.
GREAT BUY FOR CONTRACTORS.
INVESTIGATE HERE AT ONCE.
THE ALDINE SQUARE TRACT.
LAST CHOICE CLOSE IN, N.E. LOTS.
$25 CASH AND $10 MONTH.
PRICES $700 AND UP.
BEST LOTS ANYWHERE ON SUCH TERMS
BUILD A HOME.
BUILD NOW.
HERE'S YOUR CHANCE. DON'T DELAY.
THIS TRACT LIES BETWEEN THE LONG BEACH AND SANTA FE CAR LINES, ON E. 30TH AND MURIEL STS.
ALL CHOICE LEVEL LOTS. HEALTHFUL SECTION. FINE VIEW AND GOOD CAR SERVICE. ONLY 15 MINUTES FRO MSECOND AND BROADWAY.
GET IN AT ONCE ON FIRST PRICES.
$25 AND UP. $10 MONTH.
REGULAR COMMISSION TO AGENTS.
FAVOR YOUR CUSTOMERS BY LOCATING THEM HERE.
PHONE OR SEE GUS B. HILL,
ALDINE SQUARE SALES MANAGER,
N.W. CORNER 2ND AND BROADWAY.
WITH STRONG & DICKINSON.
BOTH PHONES HOME EX. 908; MAIN 1272.

FOR SALE—
BOYLE HEIGHTS, SNAPS IN LOTS.
$150—Lot 50x100, near East First street, cash $10, balance $5 per month, 6 per cent.
$200—Lot 50x180, near East First street, cash $15, balance $5 per month, 6 per cent.
$250—Lot 50x—, on East First street, near car, cash, $15; balance $5 per month, 6 per cent.
$275—Lot 50x2—, near East First street, cash $15; balance $5 per month; 6 per cent.
$400—Lot 40x120 to alley, on East First st. in the city, cash, $50; balance $10 per month.
$700 cash, lot 86x120, on Evergreen, 165 feet south of First, east front, high and level.
$1050—Lot 45x132, southwest corner of Cincinnati and Evergreen streets, cash $300; balance $10 per month, 1 block of car.
If you are looking for snaps in lots in Boyle or Euclid Heights, don't fail to see us, as we are agents for 17 new tracts.
TAYLOR, HOGUE & CO., corner of First and Evergreen sts. 14

FOR SALE—CHOICE FRONTAGE ON BUDlong and Normandie at $850 and $900 per lot.
2 lots on Budlong, east front, $900, west front, $850.
2 lots on Normandie, at $900; lot 50x182. Will sell on terms of $100 cash and $15 per month.
If you want an ideal home site don't miss this.
EARL ALDERSON & CO.
410 West 7th st.
Broadway 4926—Home 7269.
"WE MAKE GOOD EVERY TIME." 14

FOR SALE—
$450. $430. $430.
$30 DOWN, $30 A MONTH.
SIZE 50x143.
250 feet east of Vermont avenue. 3 foot cement walks, curbing, city water, oil st., palms, water, etc. Call Sunday and Monday for free tickets.
GLOSSER, with Robt. Mitchell Co.,
304 S. Broadway—L.A.R.B. 15

FOR SALE—
$1100—A nice lot in a nice bungalow neighborhood near Vermont ave. and 32nd st. The cheapest lot in that locality; can make loan for ¼ of purchase money.
W. P. NELSON, Sole Agent.
14 424 Ch. Natl. Bank Bldg., 3rd and Main.

FOR SALE—
$1350—A NICE LOT, 50x150, WORTH $1500; 50x150; high, sightly lot, near Arlington ave. and 16th st. This property will always be good. Can build bungalow if you desire; ¼ cash, balance in a loan.
LOOK THIS UP AT ONCE.
W. P. NELSON, Sole Agent,
424 Ch. Natl. Bank Bldg., 3rd and Main. 14

FOR SALE—
20 of as fine large lots as can be found in Southern California; all in one bunch, facing 3 streets, within one block of Short Line electric cars to Venice. We can deliver this bunch of lots if taken soon at $325 each. There can be no question but what they will be worth a great deal more within 6 months. For further particulars inquire of
MARTIN & ROCKWELL,
407 Mason Bldg.
4th and Broadway. 14

FOR SALE—SNAPS; SNAPS.
BEST BARGAINS EVER OFFERED.
$1900—$300 cash, 8-room modern, Burlington avenue.
$2500—$500 cash, 6 rooms, beauty, Westlake avenue.
$1800—4 rooms, furnished, fine home, close. See us for snaps; houses or lots.
ALLAN & BAKER CO.,
634 Pacific Elec. Bldg., 6th and Main.
Home F7304, Main 2302. 14

FOR SALE—
You get finer home surroundings SAVE buy in Figueroa Boulevard Tract. YOUR The lots are larger, prices lower, MONEY terms easier, values greater and future more promising.
EMIL FIRTH,
411-417 LAUGHLIN BLDG.
HOME 5105. MAIN 2543.
315 S. BROADWAY.

FOR SALE—
Best buys around Moneta and Figueroa.
$1900—Double front lot 45x0x170.
$1575—50x150 on Figueroa, near Thorp.
$1250—40x125 on Malcomson; terms.
$1000—40x127 on 46th st., north front.
$950—40x150 on 45th st., north front.
$575—42x125 to alley on 52d st.
$900—2 lots, 40x135, on 56th st.
$650—40x129 to alley on 61st st.
MONETA & VERNON AVE. REALTY CO.,
Phone South 2839, Home 29667. 14

FOR SALE—$1000; LOT 50x145, WILSHIRE Blvd. Hts.; $1000, lot 45x150, 16th near Pacific ave. FLEMING, with Henry Willard, 131 S. Broadway. 14

FOR SALE—
City Lots and Lands.

FOR SALE—BY CULVER.

WITHIN A MILE
AND A HALF
OF
BUSINESS SECTION.
OF OUR CITY.
WE HAVE LAID OUT
THE MOST
BEAUTIFUL SUBDIVISION,
EVER ATTEMPTED
BY ANY PROPERTY OWNER.

WATCH THIS SPACE FOR OUR OPENING SALE.

WE ARE GOING TO OFFER YOU MORE FOR YOUR MONEY THAN YOU EVER RECEIVED BEFORE.

ALEX. CULVER, 104 S. BROADWAY. 14

FOR SALE—
ARLINGTON HEIGHTS.
$1000—Sixth ave., 50x150.
$1050—Fifth ave., 50x140.
$1500—Fourth ave., 50x140.
$2375—Sixth ave., cor. near Adams, 100x150.
"IT PAYS TO SEE US."
EDWARDS & WINTERS CO.,
229 S. Hill st. Main 9307 Home Ex. 767. 14

FOR SALE—ECHO PARK LOTS.
$800—Lake Shore, near Scott.
$900—Hill lot near new school.
$1000—52x170, cor. Scott and Lemoyne.
$1000—52x210, Lakeshore, near Montana.
$1000—50x150, overlooking park.
$1200—Lemoyne, near Park.
$2000—Business lot, Sunset Blvd.
One hundred other lots near park.
BRAINERD, 613 Fay Bldg. Phones 251.

FOR SALE—$1400; BUY NOW. ON CRENshaw boulevard, on the eve of great improvements. Street cars, water, sewer, gas, etc., which will greatly increase values.
$2700 for a $3000 lot on Pico, worth $4000 in six months.
CASTLE SQUARE REALTY CO., Pico and Third ave. 14

FOR SALE—
East front; highest ground in Bonnie Brae neighborhood. Cottage on rear. Near Ninth street.
E. LEE ALLEN, 404-5 Fay Bldg. 15

FOR SALE—FINE CORNER LOT ON W. 40th st.; street work all done and paid; a snap, only $850; clearly worth $1600; poorer corner opposite sold this winter for $1200; large (35½x176) lot W. 17th st. between Union and Burlington, north side, fine for flats, only $2500, worth $3500. M. W. ATWOOD, 612 Grant Bldg. 17

FOR SALE—
EAGLE ROCK VALLEY.
SYCAMORE GLEN.
Lots average 50x150; prices are from $200 to $500; terms are $10 down and $5 per month; 6 per cent. interest.
CRITES, MYERS & KULLI,
257 S. Avenue 64 (Garvanza P.O. Bldg.)

FOR SALE—BARGAIN.
4187 AND 89 McKINLEY AVE.
—IN—
Mettler's Central Avenue tract, 3 lots, 40x129 to alley, at a price $200 below what other lots are selling there for.
W. H. OBEAR, 409 Johnson Bldg.
V. P. GILBERT, Mgr. Lot Department.

FOR SALE—
Choice residence lot on 46th between Main and Los Angeles sts. at a bargain.
Choice Vermont-ave. corner, 90x150 ft., $1800.
Low new Vermont and West Jefferson, $950; snap for few days only.
A snap on Walton near W. Jefferson; east front, full size, $1250.
CLARKE, DUNHAM & CLARKE,
410-411 Delta Bldg. 14

FOR SALE—
Beautiful lot, 50x162, on Westmoreland Blvd. between 18th and Washington; price $2250; the adjoining lots are held at $2750. Call and see us at once for this bargain. We have several lots in Crenshaw Blvd. Tract, south of 16th street, for $1250.
FRANK A. WEITZEL & CO.,
202 Currier Building.
212 W. Third street.

FOR SALE—
BIG SNAP ON WILTON PLACE.
60x140.
EAST FRONT.
ONLY $2100.
THIS IS POSITIVELY THE BEST BUY ON THE HIGH GROUND.
A. W. ROSS,
420 BRADBURY BLDG. L.A.R.B. 14

FOR SALE — SPECIAL ANNOUNCEMENT; we are headquarters for good values and glit-edge property; satisfaction in land and high class lots; see us for Westlake, Wilshire and West Adams Heights districts; courtesy and square dealing is our motto.
ARTHUR W. KINNEY CO.,
119 Mer. Trust Bldg. Home A9242, Main 3233. 14

FOR SALE—
Finest and cheapest 60-foot corner on Jefferson, can deliver for $6000 for short time, 1-3 cash; this will positively bring $8000 in 60 days; investigating this snap means buying it.
ARTHUR W. KINNEY CO.,
119 Mer. Trust Bldg. Home A9242, Main 3233. 14

FOR SALE—LOTS
25th st., 50 feet, high terrace, $1000.
31st st., 45 feet, near Durango, $1000.
Western ave., 45 feet, east front, $1250.
For terms on these lots and bargains in this vicinity, see
BOULEVARD REALTY CO.,
West Adams and Cimarron sts.
'Phone West 208. 14

FOR SALE—TEMPLE STREET.
FINE CORNER LOT, 40x120.
IMPROVED WITH STORE AND LIVING ROOMS.
$1900.
ALSO VACANT LOT 40x120.
$800.
TERMS ON ALL ABOVE. SEE
FOX & WILSON,
Home phone A4901. Cor. 3d and Hill. 14

FOR SALE—LOT 70 FT. FRONT BY 180 TO 250 ft.; 20 minutes from center of town; can't be beat in Southern California; prices $425 up; terms to suit all; all street work done including cement sidewalks; water piped to every lot; electricity; positively no agents need apply; for particulars call at 3418 S. HOPE ST. Phone South 1249. 14

FOR SALE—EASY PAYMENTS, BIG BARgain, elegant lot southwest; all must go this month; have several for $500 each, $50 cash, balance $20 per month including interest. Also own a fine corner city, $750; half cash; you can sell this for $1000 before three months; street work done; water piped; best lot in city for the money; no commission to agents. For particulars, 340 E. 29TH ST. 14

FOR SALE—$500. $50 DOWN, $10 MONTHly, 42x135 st. and Harvard Blvd.; improvements all in; great snap in city. Also the best buys in Beverly town site. See us about these before the opening. W. M. IZER & CO., 6th and Citizens' National Bank Bldg. Home 5644, Broadway 2456. Open Sunday till one p.m. 14

FOR SALE—
LARGE, FINE CORNER.
208x135, S.W. corner, Franklin and Sepulveda sts., Hollywood, 1 block east of beautiful Bartlett residence; 1 block north of car line; improvements all in. Price $20 per foot. Make offer. Sole agents.
JONES & RYDER LAND CO.,
218 W. Third st. 14

FOR SALE—
A fine lot, 50x150, on W. 25th st., Kinney Heights, only one block from W. Adams st. car line, at a first-class bargain. Owner must sell, and it will pay you to investigate.
A. M. WILLIAMS,
531 H. W. Hellman Bldg. 14

FOR SALE—LOT 40x131 TO 15-FOOT ALLEY, near Vermont, $700 cash; lots in the same section selling for $900 and up.
4 lots, 50x125, just south of 42d st., between Normandie and Western ave., for $2200 cash; cheapest lots in city. See CULPEPPER, with I. J. Silvis & Co. 14

FOR SALE—
WESTLAKE DISTRICT.
Lot on West Ninth st. between Hoover and Westmoreland ave.; 50x135. This lot is on high ground. Price $1800.
734 Bryson Bldg. Phones Home A3807, Main 6409. 14

FOR SALE—YOUR OPPORTUNITY.
We are syndicating a close-in business corner in Long Beach, and have already been offered 33 1-3 per cent. more than we are paying; you can get in for $50 to $250. See us Monday morning.
ALLAN & BAKER CO.,
634 Pacific Elec. Bldg., 6th and Main.
Home F7304, Main 2302. 14

FOR SALE—
Lot at Wilmington Harbor Park, $450.
Lot at Huntington Park Annex, $600, on 62nd street.
Lot 100x150 on corner Temple street car line, $2000. See, for particulars
C. M. DuVERNET,
Phones, Main 5362, Home A5748.
214 Fay Bldg.

FOR SALE—$1600, EAST FRONT ON MOneta ave., north of Slauson ave., 40x135. $1350—A business corner on San Pedro st., 42x144; a snap.
$1400—How is this 50x125 on 37th st., near Main.
CALDERWOOD & GLEASNER.
3609 S. Main St.

FOR SALE—$200 BUYS A LOT 50x150, worth $400; fifteen minutes from center of city. See M. E. DUNTON, 222 W. 1st. 14

FOR SALE—
City Lots and Lands.

FOR SALE—$50 TO $150.

In a short time, you will not be able to get choice Hollywood lots for $150.
BUY NOW, while you can get them at $50, on easy terms; $50 down and $10 monthly. All street work done. See me today.
HARRY T. SMITH,
Corner Western Ave. and Colegrove car line. Phones Home E9725, Hollywood 1251. 14

FOR SALE—
$800—
DEARBORN STREET.
Between Figueroa and Redondo car line; north front; cheapest on this street.
$950—
Marshall st., north front; $450 cash, balance $10 per month.
W. H. OBEAR, 408-9-10 Johnson Bldg.
V. P. GILBERT, Mgr. Lot Dept. 14

FOR SALE—A NICE HIGH LOT, WITH A splendid view of the mountains; just the place to build a home, if you want a healthy location; 1 block of car line; 15-cent fare; 20 minutes' ride to center of city; cement sidewalk; price $650, cash $150, balance $10 per month, including interest; this is a bargain and you had better look it up at once, or you will be too late. WILLARD & RILEY, Sunset blvd. and Echo Park ave. 14

FOR SALE—
ARLINGTON HEIGHTS.
$1000—Sixth ave., 50x150.
$1050—Fifth ave., 50x140.
$1500—Fourth ave., 50x140.
$2375—Sixth ave., cor. near Adams, 100x150.
"IT PAYS TO SEE US."
EDWARDS & WINTERS CO.,
229 S. Hill st. Main 9307 Home Ex. 767. 14

FOR SALE—ECHO PARK LOTS.
$800—Lake Shore, near Scott.
$900—Hill lot near new school.
$1000—52x170, cor. Scott and Lemoyne.
$1000—52x210, Lakeshore, near Montana.
$1000—50x150, overlooking park.
$1200—Lemoyne, near Park.
$2000—Business lot, Sunset Blvd.
One hundred other lots near park.
BRAINERD, 613 Fay Bldg. Phones 251.

FOR SALE—$1400; BUY NOW. ON CRENshaw boulevard, on the eve of great improvements. Street cars, water, sewer, gas, etc., which will greatly increase values.
$2700 for a $3000 lot on Pico, worth $4000 in six months.
CASTLE SQUARE REALTY CO., Pico and Third ave. 14

FOR SALE—
East front; highest ground in Bonnie Brae neighborhood. Cottage on rear. Near Ninth street.
E. LEE ALLEN, 404-5 Fay Bldg. 15

FOR SALE—FINE CORNER LOT ON W. 40th st.; street work all done and paid; a snap, only $850; clearly worth $1600; poorer corner opposite sold this winter for $1200; large (35½x176) lot W. 17th st. between Union and Burlington, north side, fine for flats, only $2500, worth $3500. M. W. ATWOOD, 612 Grant Bldg. 17

FOR SALE—
EAGLE ROCK VALLEY.
SYCAMORE GLEN.
Lots average 50x150; prices are from $200 to $500; terms are $10 down and $5 per month; 6 per cent. interest.
CRITES, MYERS & KULLI,
257 S. Avenue 64 (Garvanza P.O. Bldg.)

FOR SALE—BARGAIN.
4187 AND 89 McKINLEY AVE.
—IN—
Mettler's Central Avenue tract, 3 lots, 40x129 to alley, at a price $200 below what other lots are selling there for.
W. H. OBEAR, 409 Johnson Bldg.
V. P. GILBERT, Mgr. Lot Department.

FOR SALE—
Choice residence lot on 46th between Main and Los Angeles sts. at a bargain.
Choice Vermont-ave. corner, 90x150 ft., $1800.
Low new Vermont and West Jefferson, $950; snap for few days only.
A snap on Walton near W. Jefferson; east front, full size, $1250.
CLARKE, DUNHAM & CLARKE,
410-411 Delta Bldg. 14

FOR SALE—
Beautiful lot, 50x162, on Westmoreland Blvd. between 18th and Washington; price $2250; the adjoining lots are held at $2750. Call and see us at once for this bargain. We have several lots in Crenshaw Blvd. Tract, south of 16th street, for $1250.
FRANK A. WEITZEL & CO.,
202 Currier Building.
212 W. Third street.

FOR SALE—
BIG SNAP ON WILTON PLACE.
60x140.
EAST FRONT.
ONLY $2100.
THIS IS POSITIVELY THE BEST BUY ON THE HIGH GROUND.
A. W. ROSS,
420 BRADBURY BLDG. L.A.R.B. 14

FOR SALE — SPECIAL ANNOUNCEMENT; we are headquarters for good values and glit-edge property; satisfaction in land and high class lots; see us for Westlake, Wilshire and West Adams Heights districts; courtesy and square dealing is our motto.
ARTHUR W. KINNEY CO.,
119 Mer. Trust Bldg. Home A9242, Main 3233. 14

FOR SALE—
Finest and cheapest 60-foot corner on Jefferson, can deliver for $6000 for short time, 1-3 cash; this will positively bring $8000 in 60 days; investigating this snap means buying it.
ARTHUR W. KINNEY CO.,
119 Mer. Trust Bldg. Home A9242, Main 3233. 14

FOR SALE—LOTS
25th st., 50 feet, high terrace, $1000.
31st st., 45 feet, near Durango, $1000.
Western ave., 45 feet, east front, $1250.
For terms on these lots and bargains in this vicinity, see
BOULEVARD REALTY CO.,
West Adams and Cimarron sts.
'Phone West 208. 14

FOR SALE—TEMPLE STREET.
FINE CORNER LOT, 40x120.
IMPROVED WITH STORE AND LIVING ROOMS.
$1900.
ALSO VACANT LOT 40x120.
$800.
TERMS ON ALL ABOVE. SEE
FOX & WILSON,
Home phone A4901. Cor. 3d and Hill. 14

FOR SALE—LOT 70 FT. FRONT BY 180 TO 250 ft.; 20 minutes from center of town; can't be beat in Southern California; prices $425 up; terms to suit all; all street work done including cement sidewalks; water piped to every lot; electricity; positively no agents need apply; for particulars call at 3418 S. HOPE ST. Phone South 1249. 14

FOR SALE—EASY PAYMENTS, BIG BARgain, elegant lot southwest; all must go this month; have several for $500 each, $50 cash, balance $20 per month including interest. Also own a fine corner city, $750; half cash; you can sell this for $1000 before three months; street work done; water piped; best lot in city for the money; no commission to agents. For particulars, 340 E. 29TH ST. 14

FOR SALE—$500. $50 DOWN, $10 MONTHly, 42x135 st. and Harvard Blvd.; improvements all in; great snap in city. Also the best buys in Beverly town site. See us about these before the opening. W. M. IZER & CO., 6th and Citizens' National Bank Bldg. Home 5644, Broadway 2456. Open Sunday till one p.m. 14

FOR SALE—
LARGE, FINE CORNER.
208x135, S.W. corner, Franklin and Sepulveda sts., Hollywood, 1 block east of beautiful Bartlett residence; 1 block north of car line; improvements all in. Price $20 per foot. Make offer. Sole agents.
JONES & RYDER LAND CO.,
218 W. Third st. 14

FOR SALE—
A fine lot, 50x150, on W. 25th st., Kinney Heights, only one block from W. Adams st. car line, at a first-class bargain. Owner must sell, and it will pay you to investigate.
A. M. WILLIAMS,
531 H. W. Hellman Bldg. 14

FOR SALE—LOT 40x131 TO 15-FOOT ALLEY, near Vermont, $700 cash; lots in the same section selling for $900 and up.
4 lots, 50x125, just south of 42d st., between Normandie and Western ave., for $2200 cash; cheapest lots in city. See CULPEPPER, with I. J. Silvis & Co. 14

FOR SALE—
WESTLAKE DISTRICT.
Lot on West Ninth st. between Hoover and Westmoreland ave.; 50x135. This lot is on high ground. Price $1800.
734 Bryson Bldg. Phones Home A3807, Main 6409. 14

FOR SALE—YOUR OPPORTUNITY.
We are syndicating a close-in business corner in Long Beach, and have already been offered 33 1-3 per cent. more than we are paying; you can get in for $50 to $250. See us Monday morning.
ALLAN & BAKER CO.,
634 Pacific Elec. Bldg., 6th and Main.
Home F7304, Main 2302. 14

FOR SALE—
Lot at Wilmington Harbor Park, $450.
Lot at Huntington Park Annex, $600, on 62nd street.
Lot 100x150 on corner Temple street car line, $2000. See, for particulars
C. M. DuVERNET,
Phones, Main 5362, Home A5748.
214 Fay Bldg.

FOR SALE—$1600, EAST FRONT ON MOneta ave., north of Slauson ave., 40x135. $1350—A business corner on San Pedro st., 42x144; a snap.
$1400—How is this 50x125 on 37th st., near Main.
CALDERWOOD & GLEASNER.
3609 S. Main St.

FOR SALE—$200 BUYS A LOT 50x150, worth $400; fifteen minutes from center of city. See M. E. DUNTON, 222 W. 1st. 14

FOR SALE—
City Lots and Lands.

FOR SALE—HERE'S ONE, OWNER NEEDS MONEY, $375 FOR A NORTH FRONT LOT, ALL STREET IMPROVEMENTS, 1½ BLOCKS TO LONG BEACH CAR LINE AND GROCERY; SIZE 50x142 TO ALLEY; $75 CASH, BALANCE $10 AND INTEREST PER MONTH. WE CAN'T KEEP THIS LONG.
CHAPIN-McMANNIS REALTY CO., 331 CHAMBER OF COMMERCE BLDG. HOME A2817. 14

FOR SALE—ARLINGTON HEIGHTS BARgains.
Cheapest lot on Fifth ave., near Pico, $1250.
Cheapest east-front lot on Fifth ave., near 16th, $1350.
High east-front lot on Sixth ave., near 16th, $1350.
East front, Crenshaw Boulevard, $975.
See H. R. CROWELL,
14 Phone 5643. 142 S. Broadway.

FOR SALE —
HIGHLAND PARK.
6 lots
On Marmion Way; double corner, one good business corner, high and sightly, beautiful building location. $5500, one-half cash.
OLD SETTLERS INVESTMENT CO.,
229 Citizens' National Bank Bldg.
14 Third and Main.

FOR SALE—
THIS IS A SNAP.
$1100—60x165, Sunset blvd., just west of Hoover; this is a bargain as it is away below market price, but the owner needs the cash and wants me to make a quick sale.
CAL GRAYSON, with R. A. COLLINS,
Home 7009. 317 Byrne Bldg. Main 1925.

FOR SALE—A BARGAIN; FINE LARGE lot, tent house, garden, etc., at price of bare lot. Improvements worth $200; water and gas in house; 2 car lines; close in, half block from Sunset Blvd. Price $1250. See OWNER, 1237 INNES AVE. Come and look at this splendid lot, fine fruit and shade trees, chicken yard; must be seen to be appreciated. Take Hollywood or Colegrove car. 14

FOR SALE—60x140.
Fine east-front lot, near W. Washington, on high ground; must sacrifice for any reasonable price. Phone OWNER, West 3663, or call at 1922 WESTERN AVE. 14

FOR SALE—$800.
Large level lot, 54½x174 to 12-foot alley. First-st. car passes within ½ block; this is a choice place to build two houses, fine large school and stores of all kinds within one block; prefer to sell to colored people. Call 438 E. CHICAGO ST., or phone Boyle 97. 14

FOR SALE—$225; FINE LEVEL LOT, 75x175 to 12-foot alley, fine stores and school within the block, 15 minutes from Spring and First sts., on one of the best car lines in the city; good chance for colored man to get a good lot cheap. Call 438 CHICAGO ST., or phone Boyle 97. 14

FOR SALE—
$4700—
LOT 60x138, WITH NEW 11-STORY 7-ROOM HOUSE, NORTH FRONT, MODERN IN EVERY DETAIL, DARK-WOOD FINISH. THIS IS CLOSE IN AND A SNAP.
DUTTON,
A2672. MAIN 2672. 15

FOR SALE—
$775 MILBANK AVE. $775.
This week only, $150 under market price; easy terms.
$625 57TH ST. $625.
42x120, north front; near Figueroa st.; easy terms.
L. J. MARSHALL,
14 330 S. Hill st. Ex. 546, Main 6278.

FOR SALE—LOTS, REAL BARGAINS.
S. Park Ave., $300 cash balances $20 per mo.
S. Park Ave., near Moneta, N. front, $600.
54th st., near Figueroa, N. front, $700.
Austin st., lot No 238, near S. Park, $850.
N.E. cor. 3d st and Concord, $1000.
HINER & PETERSEN,
729 S Broadway.
Main 277—Home F7473. 14

FOR SALE—
ANGELENO HEIGHTS.
KENSINGTON ROAD.
—50x150—
SOUTH FRONT.
PERFECTLY LEVEL.
$1600.
F. B. CALDWELL, with CALDWELL & CO., 400-401 Currier Bldg. L.A.R.B. 14

FOR SALE—
—$4000—
A SNAP ON 18TH ST. NEAR BURLINGTON.
82x170.
FREE OF ALL RESTRICTIONS.
CONDON.
A2672. MAIN 2672. 14

FOR SALE—
LIST
Your vacant lots
WITH
—CONDON—
For quick sales.
A2672. Main 2672.

FOR SALE—LOTS IN SOUTHWEST NEAR beautiful $10,000 boulevard; within block of car lines; $750; terms $200 cash and $15 per month, or $150 cash and $10 per month; building restrictions. This is in vicinity of beautiful homes; sure to advance in price. PHELPS & KENNEDY, 12½ S. Broadway. 14

FOR SALE—FINE NORTH FRONT, 44x130 to alley, on 21st, between Durango and Cimarron; price $1000, $600 cash, balance $10 per month; another fine lot on W. 29th, near Cimarron, 2 feet above grade, 50x125, north front; price $1000, $600 cash, balance a year. CLARK, 702 S. Spring. 14

FOR SALE—LOT IN GREATER LOS ANGEles tract; splendid bargain on 61st and No. Park, 40x131; curbing and walks; city water; good chance to purchase below market price. This lot will go for $625; $125 down, balance $10 per month, 7 per cent. interest. C. F. SCOTT, 206½ South Broadway, Room 26. 14

FOR SALE—
—$2100—
EAST-FRONT LOT.
LENOX AVE.
97 ft. frontage near Washington st.
W. H. OBEAR, 408-9-10 Johnson Bldg.
V. P. GILBERT, Mgr. Lot Dept. 14

FOR SALE—
—$2500—
—40x125—
Gladys ave., between 8th and 9th.
CHEAP AT $100 A FOOT.
W. H. OBEAR, 408-9-10 Johnson Bldg.
V. P. GILBERT, Mgr. Lot Dept. 14

FOR SALE—
Have an acre of ground in the northwest for $2000; this is below the market; will exchange an undivided half interest for a good lot to build on.
CAL GRAYSON,
14 With R. A. Collins, 317 Byrne Bldg.

FOR SALE—KINNEY HEIGHTS.
Beautiful north front lot on 22d st., near Cimarron, 50x180 to alley, $1200.
Another on 25th st., 50x135, north front; price $1000.
CHAS. F. PATTERSON & CO.,
Main 2060. Home 4297. 615 Union Trust Bldg. 14

FOR SALE—
$425—46x150, Highland ave. tract, Hollywood.
$700—100x220, Ivanhoe, high and sightly.
$750—East front, Salt Lake depot tract.
$1400—50x140, corner Sunset and Lemoyne.
$1600—50x120, 16th near Roosevelt.
IOWA REALTY CO., 534 Bryson Bldg. 14

FOR SALE—
—$1500—
BEAUTIFUL LOT ON JULIETTE ST. BETWEEN TWO BEAUTIFUL RESIDENCES. THIS IS THE BEST DISTRICT BETWEEN ADAMS AND EIGHTH. A PLACE FOR A HOME, AND IS A SNAP.
DR. C. A. KUNS, 232 BYRNE BLDG.

FOR SALE—
POOLE & JONES TRACT.
Beautiful east-front lot on Kenwood ave., 50 feet frontage, for only $1350. Terms. OWNER, 549 S. GRAND AVE. 14

FOR SALE — I HAVE THE CHEAPEST property on Central ave., 90x130, west side between 7th and 8th sts.; cheaper by $50 per foot than anything in the block; improved with a good cottage, rents for $23 month. Owner, F. M. GADD, 222-226 Douglas Bldg. Phones Main 8688, Home 4438. 14

FOR SALE—BY OWNER, A SNAP, A swell lot, 66x178, on S. Figueroa, east front, second lot from corner of 51st, $300 to $400 cheaper than any lot in this vicinity; go and see this property and compare values with lots adjoining. Apply 748 CLANTON ST. Price $1800. 14

FOR SALE—
—$1450—
Bonnie Brae near Sixth st.
—50x135—
CONWAY & KESSLER,
406 Laughlin Bldg.
14

FOR SALE—A SNAP.
2 lots, 86x132; alley at side.
Will sell $200 below market.
CONWAY & KESSLER,
406 Laughlin Bldg

Classified Liners

FOR SALE—
Lots and Lands.

—ON THE HILL, CORNER OF ...wer, lot 80 ft. for ...ow; must have $300 per month; price $4,500; ...balance at 6 per cent. Inquire H, box 66, TIMES ...ST. 14

...A BARGAIN; CANNOT MEET ...ce and lot in Venice; must have ...ce. Address H, box 66, TIMES 14

...CITY LOTS $75 UP, $25 DOWN, ...ent on blocks from car; city water. ...CO. for bargains. Corner D ... 14

...T A BARGAIN; TWO LOTS ...ed Monets, $250 cash, bal- ...ear Monets. WILSON, 640 Main 4354. Home 47188. 14

...MY OWNER, W. 23RD ST., TWO ...with 5-room house, barn, chicken ...ave 4 nice lots adjoining; only ...ome 21298; Sunset West 288. 14

...CORNER LOT ON WEST 30TH ...ence, only $850; $250 cash, bal- ... HUGH SPARKMAN & ... Trust Bldg. 14

...LOT ON 50TH ST., HALF BLK. ...ence, $60; $200 cash, balance ... SPARKMAN & CO., 239 ... 14

...$50 DOWN and $5 PER ... lot on southwest side of Moulton ... Sunset West 288. 14

...FINE RESIDENCE OR BUS- ...Edgware and Douglas, Angeles Heights. G. E. EDWARDS, 330 ... 14

...NORTH FRONT LOT ON 54TH ...and Figueroa, $750; snap. ...JOHNSON BLDG. Main 3178, Home ... 15

...$50 DOWN; CHEAPEST ...and Figueroa. Not Key ...T. JOHNSON BLDG., Main 3174; ... 15

...ELEGANT LOT ON 58TH ...Ridge, high walnut trees, $35 month- ...MANAGER, 223 Merchants' ...JACOB STERN ... Pac. Elec. Bldg.

...LOT ON FINE OILED ... Monets car line, cement walk ... for two days; this is a snap; ... not buy this side of Compton ave. ...SHANNON TRUST BLDG. 14

...NEW HOME LOT ON ... terms in one of the McCarthy ... for particulars phone HEN- ...

...FINELY LOCATED REST- ...cor. Brooklyn ave. and Mott ... $200 for the two. GEO. ... Trust Bldg. 14

...BUNCH OF THREE LOTS, 50x ...Heights, near two car ... Owner, 2042 E. 6TH ST. 14

...CASH, BALANCE 6 PER ... lot 56x117, ½ block from car ... cement street, walks in; only ... $12.50 per front foot. Address ...IMES OFFICE. 14

...BUY ON THE HILL, ...eight, with two good buildings ...month; this will interest ... $9,000, or a few days only, ... CO., 810 W. 3d street. 14

...BONNIE BRAE, HIGHEST ...lot, with bungalow renting for ... value. ...YOUNG & ADAMS, ... 354 S. Hill.

...LOT $625A, ON WESLEY, ... price $700, easy terms; ... Kendall Berry Land Co., ... tion to agents. GWNall, Sole ...

...LOT ON 3RD ST., WEST OF ..., $675, half cash. A snap for ... W. CUNNINGHAM & CO., ...

...CHOICE 50-FOOT LOT, NEAR ...close to Vermont; adjoining ...price for immediate sale, $50 ... $10 monthly. Address 116 E. ...

...A BARGAIN; THREE LOTS ...ide, 40x120, one block west of ... three-room cottage, new ... house, fruit trees and ... ...ANS ST. 14

...LARGE LOTS, IF YOU WISH ...e good bargains, I surely have ...miles from center of city ... T., $10 Byrne Bldg. 14

...LOT ON NORMANDIE, NEAR ...in restricted location. Will ...d at once. Call HOME 2344 or ... 14

...BUSINESS LOTS ON ... ARTHUR W. KIN- ...Merchants Trust Bldg. Home ... 14

...LOT IN SOUTHWEST AT A ... $120; if taken immediate- ...ce, part cash. 572 TRUST ... 14

...AND PARK LOT 60 BY ... cash, lots of trees, $900 ...ETLOW, 128 Douglas Bldg. 20

...NICE LOTS NORTHWEST ... Park; prices from $800 to ... C. F. DANDY, 234 Mason ... 14

...ELEGANT LOT A W. CO- ...e lot reserved while ... Terminal; others at $10 ...or leaving city. Chas. C. ... W. First st. 2

...ON BUDLONG AVE. ... way; curbing on, walk in front; ...ater; fine location; ... Home 21898. RIGBY, 1043 Temple ... cash. C. F. SCOTT, 30 ...

...ON W. ADAMS ST., ...structed view; very cheap. ...Commercial National ...

...LE HEIGHTS PROPERTY. ... with C. F. W. Palmer, ... Broadway 2550. Home ...

...CHOICE BUSINESS LOT ON ... corner; can be had ... at once. H. J. SCHA- ...

...A FINE CORNER LOT, ... 47th and Ascot; on ... or part, $1200. 'PHONE MAIN ...

...MUST SELL; $850 CASH ... north Temple road on Fan- ... lot; other lots are selling at $1000. ... E. Main. 14

...MAGNOLIA AVE. ... $900; lot on Alta st. ... 'PHONE WEST 43. ...

...BEAUTIFUL LOT IN W. ... feet front on Vermont ave., ... must sell. OWNER, Box ...

...ON BRIGHTON AVENUE ... 60x120 to alley; $585 if sold ... north $700. J. T. BEST, 135 ...

...ACRE VILLA SITES, ... LINE; $250 CASH, $10 A MO. ... BRIGGS & CO., ... HOME 5746. MAIN 1466. 609 Fay Bldg. 14

...BUSINESS LOT CORNER TEM- ...Johnson, P.O. Box 1202, city. 14

...SIXTH, NEAR HIGH ... YOUNG & ADAMS, ... 354 S. Hill st.

...ON MONETA AVE., ... ARTHUR G. ... 14

...CORNER BUY ON MA- ...E. CORNER 36TH, 50x120. ... MAPLE AND WASH. ...

...LOT ON W. 42ND ST., ... Figueroa, must sell ... 14

...BARGAINS IN LOTS AND ... Hollywood, W. 42. ... Trust Bldg. 14

...BARGAIN, 50-FOOT LOT, ...ard, north of Washington. ... TIMES OFFICE. 14

...LEVEL 50 FOOT LOT, ... location, near car line, ... Bryson Bldg. 14

...CHEAP, SOUTHWEST. ... in 2 years. Write or ... cash. WEST 1586. 14

...BARGAIN, SOUTHWEST, ... the neighborhood; ... MAIN 8258. 14

...LARGE LOTS NEAR ... Pedro; cheap. Call 534 ... 14

...LOT ON BONNIE BRAE BE- ...; believe; this is tip top. ... 12th st. 15

...to ALLEY, EAST ... of 25d; $900 cash, bargain. ...

...LARGE EAST-FRONT LOT ... Ave., Call ROOM 4, Em- ... 14

...BEAUTIFUL LOTS, CLOSE ... $675. Inquire 1-3 p.m., ... it. 14

...BACK, 3 LOTS ON EAST ... cheapest lots in city. ... W. 1st. 14

...BUYS NORTH FRONT LOT ... del Arroyo; terms. Owner, JONES ... its fares; map. Owner, JONES ... Electric Bldg. 14

...COSTS YOU NOTHING to ... locations for a quarter-section ... south, southwest. Call 1218 Mun- ... Ex. 146. Main 268. 14

...LOT ON BARTOL, FINE ... and Monets, 61x132, only $600 ... per month at 6 per cent. ...

...CHOICE LOTS in ... $1000 due on lots, $600 on ... $100; a snap. CALIFORNIA ... SECURITIES CO., 301 Bullard Bldg., ... Home 21468. 14

...SNAP, CORNER OF ... 47th and Ascot; must sell ... Pac. Elec. Bldg. 14

...LOT ON FIGUEROA ST., 80x178, ... OWNER, 1046 E. 22nd ... 14

...SALE— ...for Subdivision.

...A BEAUTIFUL ... Washington st., Arlington Hts., ... L. BAILEY, ... South 2279.

...TWO LOTS ON EAST 37TH ST., ... bargain if taken at once; ... MAIN ...

...CHEAP, 6 LARGE LOTS IN ... Garvanza, GIRDLE- ... Broadway. ...

...FINE, BUILDING LOT ON W. ... at $600; 50-foot lot on ... in that section. ARTHUR G. ... 14

...TWO FINE ACREAGE ON ... Pedro ave., the best buy to ... also have a few 5 and 10 acre ... 212 W. Third. Home 21898. 14

...3 LOTS ON W. 40TH ST., ... Grant, $50 cash, $10 a month. ... CO., 316 Grant Bldg. 14

...CHOICE LOT ON MAPLE ... north of Pico, Owner ... ock, 1 block from electric line. ... AVE., Phone Owner, 5 ACRES, FINE ... LOT ON MILEAGE ... 5 ACRES, FINE ... LOT ON MILEAGE ... owner, for $750, $100 cash, ... agents. Address R, box ... 14

FOR SALE—
Acreage for Subdivision.

FOR SALE—

THE BRIGGS CO.,

234 S. BROADWAY.

Home Ex. 501. Sunset Main 597.

"Better See Briggs."

We have an exceptionally desirable piece of property for subdivision. It contains 28 acres fronting east on Western ave., with a frontage of 825 feet on that thoroughfare. This property is extra well located, with an elevation of about 300 feet. It will cut up into 120 lots, all with 50-foot frontage and allow plenty of room for streets 80 feet wide. This piece is practically the last desirable acreage on Western ave. If you are interested, see us at once.

"Better See Briggs." 14

FOR SALE—OVER 100 PER CENT. PROFIT WITHIN 60 DAYS ON A SMALL CASH INVESTMENT ABSOLUTELY ASSURED.

AT A GREAT SACRIFICE, THE CHOICEST PIECE OF ACREAGE FRONTING HUNTINGTON DRIVE BLVD., ADJOINING HUNTINGTON'S BEAUTIFUL ORIONTA PARK, AMONG THE OAKS AND ON PASADENA'S SHORTEST LINE.

This tract will be sold this week at LESS THAN HALF OF ITS PRESENT CASH MARKET VALUE and ON LIBERAL TERMS OF PAYMENT. A small cash payment will handle it. As the street is already in and paid for the property can be subdivided and sold without expense. Tract is improved with a full bearing orange grove. There is a greater activity in this district in the demand for lots and erection of beautiful suburban homes than in any other in Southern California, and the buyer of this tract is ABSOLUTELY CERTAIN TO CLEAN UP A PROFIT OF OVER 100 PER CENT. WITHIN 60 DAYS. These statements will be more than confirmed by an investigation. Act quickly if you wish this. PACIFIC MORTGAGE-LOAN CO., 628 Pacific Elec. Bldg., (between 10 and 12 daily.) 14

FOR SALE—

EIGHT ACRES.

58th and Alameda st., S. P. and Santa Fe R.R. tracks; one of the very few places that have both railroads on the land; this is close in; fine industrial.

—ALSO—

Ten acres, close in, $700 per acre. This is a money-maker, $300 under market.

—ALSO—

20 acres on the R.R., west end of city; this large, very fine and attractive; when cut up will sell like hot cakes; this piece is cheap; will take part myself; $1300 per acre. Call and talk it over. The above are the finest two pieces for subdivision that I have seen in some time.

ARTHUR G. NEWTON, 401 Mason Bldg. 14

TO INVESTORS.

$4 PROFIT FOR $1 INVESTED.

We have the option on some acreage in the southwest part of the city that we desire to form a closed syndicate to handle. It offers to return a very large profit to the investor, probably $4 for every $1 invested; this we think is conservative and will be borne out by the facts; there is an abundance of water already developed and which will in the near future be worth the price asked for the land today; if you can invest $10,000 to $25,000, come in and talk over the matter with us; we can do you good; we handle only such property that promise large sale returns.

C. E. MOORE, Home A5272. 320 Laughlin Bldg. Broadway 3523. 14

FOR SALE—

Acreage for subdivision, in and near the city, from 70 to 1500 acres, from $200 to $1500 per acre. Also in tracts of from 20,000 to 50,000 and 100,000 acres for colony propositions, in all parts of the State. Prices from $10 to $200 per acre.

SOUTHERN PACIFIC LAND COMPANY, Third floor, Severance Bldg. Main 5750. Home 5463. 14

FOR SALE—

The most attractive subdivision propositions on the market; come in and see.

40 ACRES, HOLLYWOOD.
50 ACRES, SAN GABRIEL VALLEY.
5 ACRES, WILSHIRE BLVD. SECTION.

Also some very cheap ranches, ranging from $5 to 10,000 acres and from $5 up in price.

ANNA L. BRIGGS CO., Home 5746, Main 1466. 609 Fay Bldg. 14

FOR SALE—

Undivided interest in 30 acres on Normandie ave. near Melrose; this tract has been subdivided, but never placed on the market. We will sell all or part, party with $5000 can get undivided 2-3 interest in good subdivision, where lots will sell fast. We will let the right party in on the ground floor. Land value $22,500, a clear profit of $15,000 can be made on this tract within 6 months.

L.A.R.B. CALDWELL & CO., 600-601 Currier Bldg. 14

FOR SALE—

ACREAGE.
SYNDICATE.

We own and are willing to sell an undivided interest in a fine subdivision tract of 10 acres, at southwest corner of Normandie and Melrose. We need some cash to assist placing the tract on the market. One or two parties with $2000 each, can get in on ground floor. Can show a proposition to more than double the investment within few months.

CALL AT THE OFFICE MONDAY. CALDWELL & CO., L.A.R.B. 600-601 Currier Bldg. 14

WE SELL 5 ACRES 3 MILES THIS side of Long Beach, between railroad and electric line; 10 feet above sea level, black sandy loam soil, about ¼ in alfalfa; house worth $4000, also smaller house; pumping plant with abundance of water. This is an ideal place for subdivision. Price per acre only $550. The property can be bought for $2000 cash down, balance terms. We have short option on this and if you want an exceptional snap you will have to act quick. FRED A. POLLOCK, 905 O. T. Johnson Bldg., corner 4th and Broadway. Both phones. 14

FOR SALE—CHOICE LANDS FOR SUBDIVISION.

120 acres, corner Arlington and Santa Monica aves., on electric car line; price $1500 per acre; one-third cash.

Also 67 acres north of city, near new lake and storage reservoir; in a few years this will excell Westlake Park in beauty; price $1000 per acre.

Also 45 acres at Glendale; price $12,000.

L. H. PRESTON, 602 Laughlin Bldg. Both 'Phones 1109. 13

FOR SALE—

120 ACRES SURVEYED IN 10-ACRE TRACTS, close to Santa Ana electric line, only 30 minutes from city, in artesian well belt, so there is no doubt of abundance of water; this is just ready to place on the market; will sell as a whole as I have not the time to place it on the market; THIS IS A CHANCE FOR SOME ONE TO MAKE QUICK MONEY. Address G, box 146, TIMES OFFICE. 14

FOR SALE—

10 acres on Eagle Rock ave., near city limits, car line will run by property inside of 6 months; water in; will sell half interest and party to join me in subdividing; can make big profits in 90 days. For full particulars see me at once.

FRANK A. WEITZEL (Owner), 203 Currier Bldg., 212 West 3d st. 14

FOR SALE—

ACREAGE—High-class Wilshire Boulevard acreage is hard to buy; we have the only piece on the market and will offer it for one week only; after that the price will be much higher. Call at Real Estate Department CORNISH BRALY CO., 200-1-2-3 Braly Bldg. 14

FOR SALE—FOR SUBDIVISION, ON VERmont ave., south of Slauson ave., a tract of about 15 acres, fronts on west side of Vermont, on Inter-Urban line, north of where the Redondo line runs into Vermont; first-class property. Inquire of JOHN M. YORK, attorney, office of building, Mason Bldg., Fourth and Broadway. Home 'Phone Ex. 269. 14

FOR SALE—80 ACRES, 11 MILES FROM Los Angeles, near Santa Ana electric and two steam roads; this land corners on two main county roads, making it fine property for subdiving; good house; abundance of water; best dairy ranch in the valley; price $300 per acre; will divide. Further particulars Suite BOX A, H. F. D. No. 1, Myers. 14

FOR SALE—
Acreage for Subdivision.

FOR SALE—

80 ACRES,

LONG BEACH LINE,

$425 PER ACRE.

Rips for subdivision. The adjoining property subdivided and high class restrictions and improvements.

This property now paying a good interest and will double in value in very short time. Abundance of water already developed; $2500 pumping plant and good improvements now on property.

Can deliver this property on good terms.

JONES & RYDER LAND CO., Acreage Department. 213 W. 3rd st. 14

FOR SALE—

10 ACRES, $12,000.

MONETA AVENUE.

This is the best buy on Moneta ave., property runs through to Figueroa and close to Manchester ave.

All adjoining property being subdivided.

5 acres fronting on Moneta ave. for $6500.

JONES & RYDER LAND CO., 213 W. 3rd st. Acreage Department. 14

FOR SALE—

20 ACRES

FOR SUBDIVISION.

On the Santa Ana line, only 25 minutes from Sixth and Main. This is fine to cut into acre and ¼-acre lots. Can deliver it at $250 per acre, on terms.

C. C. C. TATUM, 634-37 H. W. Hellman Bldg. 'Phones Home 629 or A7397, Sunset Main 3262. 14

FOR SALE—

ACRES FOR SUBDIVISION.

45 acres, southwest, 2 blocks from city limits, car line runs through tract; best buy near city for $1800 per acre. Ready to subdivide.

20 acres, Western avenue, in city limits, $2500 per acre; splendid buy to subdivide.

Smaller tracts all over CITY. BARGAINS. SEE US FOR ACREAGE TO BUY OR SELL. CALIFORNIA-EASTERN SECURITIES CO., 307 Delta Bldg., 426 S. Spring st. Home F7463. 14

FOR SALE—JUST THINK OF IT, ABOUT 80 ACRES ON CENTRAL AVE., JUST RIGHT FOR SUBDIVISION.

A SNAP,

$900 PER ACRE.

$17 GROSSE BLDG., J. S. Underwood & Co.

WANTED—BONA FIDE BUYERS, FOR subdivision now ready. Will sell Monday, latest Tuesday. Two and one-half acres adjoining city in the southwest, $1800 in all. You freebie your money if you buy. ABRAHAM JACOBY, 242 Byrne Bldg. corner Third and Broadway. 14

FOR SALE—
Business Property.

FOR SALE—

ONLY $2500.

ON HILL STREET.

HILL STREET. HILL STREET.

We have just tied up a fine property on Hill street, and will divide it into interest of $2500 each, or any multiple thereof; here is an opportunity for you to get in on a heavy class of property with a small amount of money; absolute security and a sure profit. There is big money to be made on Hill street, and you should have your share of it. For full particulars see VAN VRANKEN-HUNTER REALTY CO., 404 CHAMBER COMMERCE. 14

FOR SALE—

INCOME PROPERTY.

PAYS 12 PER CENT.

ONLY TAKES $4000.

Income flats, just completed, close in; lot 50x160; here is a paying investment; price $4000, and only takes $4000. See location. VAN VRANKEN-HUNTER REALTY CO., 404 CHAMBER COMMERCE. 14

FOR SALE— OLIVE STREET.

We have an option on one of the best properties on Olive street. We can deliver it away below the market price. This option only holds good for two days longer. Have you been on Olive street since it was paved? It will be one of the best business thoroughfares in the city. Any conservative investor who will look at this property will find a safe and sure profit. For full particulars see VAN VRANKEN-HUNTER REALTY CO., 14 404 CHAMBER COMMERCE.

FOR SALE—A LARGE LOT DOWNTOWN, not far from Ninth and Main streets, 80x 120 feet, small improvements, renting for $25 per month; you can buy this property for $50.00. We have it tied up under option and must dispose of it at once; owner will raise price; can guarantee absolute delivery. VAN VRANKEN-HUNTER REALTY CO., 14 404 CHAMBER COMMERCE.

FOR SALE—

HILL STREET.

We have two close-in, large corners on Hill street, one at $1200 per foot, and one at $1200 per foot; these are gilt edge. They are exclusive and hard to get. Will pay big income from the start. VAN VRANKEN-HUNTER REALTY CO., 14 404 CHAMBER COMMERCE.

FOR SALE— BUSINESS PROPERTY.

A GOOD BUY ON FLOWER STREET. $15,000.

50x265 to 20-foot alley, large house renting for $20 per month net. Near PICO.

KEEP YOUR EYES ON FLOWER STREET.

GEO. A. CORTELYOU CO., 504-505 BRADBURY BLDG. 14

FOR SALE— FACTORY SITE.

Snap, 200x203, on splendid corner, near N. Main st., 7 cottages on property, with income at present. This property is worth $30,000, will be sold for $16,500.

CALL AND SEE THIS.

D. W. TUNGATE, with Caldwell & Co., L.A.R.B. 600-601 Currier Bldg. 14

FOR SALE—GREAT BARGAIN.

Close in. Business Corner, Close in. $20000—70x112—$20000

Fine for grocery and butcher; also large enough for home, besides.

See me at once if you want a bargain in a Los Angeles close-in business corner.

"HORTON," 520 South Broadway, Ground Floor. Phones—Home 6641; B'way 2973. 14

FOR SALE—DO YOU WANT TO INVEST $1400 now and get back $4000 in a couple of years? Lot 40x135, between 8th and Jesse sts., convenient for Santa Fe spur track. I truly believe will be worth $100 per foot or more in two years; now worth $60; because I must sell soon you may have it at $50. Address G, box 52, TIMES OFFICE. 14

FOR SALE—MAIN ST. CORNER, $200 PER foot; 160 ft. on Main, 134 ft. on 36th; elegant 10-room house thrown to Main; away below 40th they are asking $250 per ft. for corners. Don't take my word. Inquire for yourself. This price only good till November 1. MAIN REALTY CO., 310 Severance Bldg. Main 197.

FOR SALE—INVESTMENT RENTALS.

$2500—New 2-flat home near park.
$5000—Downey near Daly, 2 stores.
$10,000—Elegant rental, double house 6-room bungalow, Highland Park.
$35,000—Magnificent home. Investigate.
BRAINERD, 612 Fay Bldg., Phones 251.

FOR SALE—EAST OF MAIN.

San Julian, near 8th, good income, $15,000.
Maple, near 9th, 50x145, $9000.
Central ave., opposite depot, grand corner, $25,000.
E. Ninth, several big bargains.
G. C. EDWARDS, 330 W. First. 14

FOR SALE—

GRAND AVENUE.

90 FEET NEAR 36TH ST.

STARTLING OFFER.

A. B. NOLTON & CO. 204 FROST BLDG. 14 SOLE AGENTS.

FOR SALE—$4500, 50x180, NEAR HILL AND Pico.

$2000—Kohler, near Seventh; rent $25.
$750 per foot—Large corner, near Hope and First.
14 H. O. BOWSER, 217 Mason Operahouse.

FOR SALE — FINE MANUFACTURING site, 400 ft. on Porter and Ninth sts., with Santa Fe and Salt Lake switches; the best and closest in site offered today; for the money. $25,000, easy terms. YOUNG & ADAMS, sole agents, 354 S. Hill st. 14

FOR SALE—

$2500—

100x145 to alley, corner 39th and Eureka, on Griffith ave. car line. Snap. Terms.

HANEMAN REALTY CO., 607 South Hill.

FOR SALE—
Business Property.

FOR SALE—

VERMONT TO THE SEA.

I am a firm believer in the future of th GREAT SOUTHWEST of Los Angeles, and I have "shown my faith by my works." For nearly a year past I have consistently, persistently and unswervingly advocated the purchase of property on WEST JEFFERSON St., I still advocate that street, and advise the purchase of property on it, as strongly as ever, and shall CONTINUE to advise same, but I believe the time has come to call attention to a great—a wonderful southwestern highway that, while always looked upon with a certain amount of favor, has never been given the credit by the investment public that the LONGEST PUBLIC THOROUGHFARE IN LOS ANGELES COUNTY is entitled to. I am, of course, referring to

VERMONT AVENUE.

What a wonderful street it is. Stretching from the hills of Hollywood on the north to the sea at San Pedro on the south—TWENTY-SEVEN LONG MILES WITHOUT A BEND OR A BREAK. Where will you duplicate it in a city street on the American continent. The length of Halsted st. and Western ave., in Chicago and Broadway in New York pales into insignificance when compared with it.

What will happen within the next few years when Los Angeles becomes a city of a million people; when the annexation of this city and San Pedro is completed; when the traffic to and from the greatest city in ALL CALIFORNIA and the GREATEST HARBOR ON THE COAST is moving steadily along its natural and direct highway—VERMONT AVENUE? What will happen, further, when those stores and places of business of all kinds are built on VERMONT AVENUE to accommodate this great traffic, and cater to the wants of those myriad thousands who are already beginning to settle up the great southwest of Los Angeles, where even now building statistics show the city is growing faster than anywhere else?

Every large city has its great north and south thoroughfare. VERMONT AVENUE will not only become great within the next few years, but it will become FAMOUS as well. Ten years from today the present prices of property on this street will appear as microscopic as those of twenty years ago look now.

The first great step in joining Los Angeles and San Pedro has just been taken by the City Council. On the 12th of next November it will be ratified by an enormous popular majority at the polls, and what has been a cherished dream of every loyal Angeleno for so many years—a continuous city from the mountains to the sea—will be a REALITY.

The first section to benefit will be that wondrous GREAT SOUTHWEST. Its marvelous progress in the past is only a foretaste of that progress which is to come. In the midst of it all—in the very center of the most industrial and commercial activity of all Southern California—will be VERMONT AVENUE.

If you doubt what this street is to BECOME take a drive over its great 17 miles and see what it is TODAY. Note the traffic there. Note the business settlements that are springing up and stretching along its course for blocks. Study its ideal location and prospects, and I think you will agree with me that VERMONT AVENUE is THE STREET OF THE FUTURE, and at present prices the greatest proposition in Los Angeles today for the permanent investor or the quick turn speculator.

In the principal business section of this street, between Washington st. and Santa Monica ave. I have some very exceptional bargains—a little better, I think, than anybody else can offer you. In particular I might mention a CORNER in the most active locality, for SIXTY-FIVE DOLLARS A FOOT. If I said $100 a foot it would be just market price. I couldn't sell you an INSIDE piece on the whole street, within these limits, for less money.

RALPH SULLIVAN, 601 Citizens' National Bank Building. Tel. Home 5985. 14

FOR SALE—BUSINESS PROPERTY BY MINES & FARISH.

BETWEEN MAIN AND GRAND, ADJOINING MAIN, SO. OF WASHINGTON. 50x162.

IMPROVED WITH 2 MODERN 5-ROOM HOUSES, RENTED NOW FOR $20 PER MONTH; IN WINTER $100.

THIS IS A SNAP.

ONLY $12,000.

NEAR 8TH AND OLIVE.

77½x182 TO ALLEY.

THE FINEST APARTMENT SITE IN TOWN FOR THE MONEY. OWNER WAS OFFERED 20 PER CENT. ON INVESTMENT IF HE WOULD IMPROVE EXPOSURE ON THREE SIDES, COULD NEVER BE CUT OFF. WOULD ALSO LEASE.

ONLY $500 PER FRONT FOOT.

W. SEVENTH STREET.

THE FINEST CROSS-TOWN THOROUGHFARE, 60x167 TO 16-FOOT ALLEY. WATCH 7TH ST. FOR RESULTS.

ONLY $16,500. AND WALKING DISTANCE.

SEE MINES & FARISH, 315 S. HILL ST.

FOR SALE—

$12,500—

EAST NINTH ST.

1240 E. NINTH ST.

170 FEET WEST OF CENTRAL AVE.

SIZE OF LOT, 46x240 FEET.

11,520 SQUARE FEET.

11,520 SQUARE FEET.

DOUBLE THE SQUARE FEET

DOUBLE THE SQUARE FEET

OF AN ORDINARY LOT.

Getting twice the amount of land for the same price that you would have to pay for a regular sized lot on that fast-becoming one of the busiest business streets in this city; this price cut from $15,000 to $12,500.

Only good until Oct. 17th, so be quick if you want to make $1500 in two days; this property will sell for $25,000 in 2 years; terms.

Owner, H. P. ERNST, Room 313 Tajo Block, Cor. First and Broadway. 14

FOR SALE—

TOWNE AVE. NEAR 57TH ST. 50x110 FEET.

AT A TEMPTING PRICE.

Close to soon-to-be-built million-dollar union depot, where property is advancing rapidly and improvements pay handsomely.

R. D. ROBINSON CO., 602 Grant Bldg. 355 S. Broadway. Phone Home 1912. 14

FOR SALE—

$2500.

JEFFERSON STREET.

Here is a chance to speculate on Jefferson st. with a little money; 40-foot frontage near Kenwood, $540 cash, $20 a month.

EQUITABLE INVESTMENT CO. (Inc.) 532-35 Citizens' Nat. Bank Bldg. Phone 6308; Main 6180. 14

FOR SALE—SNAP—$12,500—SNAP.

Located on the hill close to First and Grand ave.; 80 feet front; has new 10-room building on it and vacant space for an apartment building; act quick.

—$5000—

Lot fronting on First st. on the First st. hill.

BOWMAN R. E. CO., 603 Laughlin Bldg. 14

FOR SALE—CENTRAL AVE. CORNER near new union depot; $325 a front foot; would be cheap at $350. Bargain, 100 feet on Central ave., 250 feet on 16th st., 300 feet on Essex; an ideal industrial or flat site several good Central ave. corners and some in other localities at prices that are below market value. San Julian st., $50 foot cheaper than the cheapest on this street. HINES, 409-410 Stimson Bldg. Home 2244. Main 5795. 14

FOR SALE—$1100 CASH, RENT COVERS payments and interest, 11 rooms and 3 rooms in rear; lot 40x145; alley side and rear; 2 blocks this side of Central, between 8th and 9th. "Something doing" in this vicinity; guess you know it. Price $8800; this is less than price of vacant ground. Address J, box 191, TIMES OFFICE. 14

FOR SALE—
Business Property.

FOR SALE—

"I SELL THE EARTH."
R. S. BASSETT.

A GOOD BUY.
A SAFE PURCHASE.
A GOOD INVESTMENT.
A BARGAIN.
CLOSE IN.
Only 10 minutes' walk from 3RD and SPRING.
120 FEET ON FIGUEROA.
80 FEET ON SECOND ST.

A fine 3-story building on the south 80 feet, one of the best-built structures in the city. Everything substantial and first class. There are 12 apartments, each has 4 rooms, private hall, bath room, several closets, front and back entrance. Large basement (mostly above street level.) Rents readily for $240 per month, or $2880 per year, unfurnished. If furnished will pay much better. With the expenditure of $200 or $400 can be made to pay $20 more each month, or $2640 per year. Price $40,000. Terms, $8000 cash, balance 1 to 5 years.

—OR—

Owner will sell south 40 feet with building for $26,000—

Only $5000 cash, $2000 in one year, balance 1 to 4 years, 6 per cent.

Now, reader, this is worthy of your investigation. One-half of the lot, the corner, is still unoccupied, yet the building on the south half will pay 7 per cent. on the whole investment Or, if you buy the south half with building, $26,000, it will pay over 11 per cent. and just think of those terms. Only $5000 cash.

Why, you would get over $0 per cent. per annum on the amount you invest. We would be pleased to show you the property. We are sole agents.

A GOOD INCOME PROPOSITION

$1920 PER YEAR ON A LARGE LOT

—65x147—

A TWO-STORY business block, having postoffice and stores on the ground floor, and society hall, etc., above. Place is leased. This is 12 per cent. income on the price. Only $9500.

OLIVE STREET CORNER.

120 feet frontage on Olive street, 57 feet frontage on Second street. Nominal improvements bring in a rental of $750 per year. Fine site for business block, stores with rooms above would bring in a splendid income.

Price only $40,000.

GRAND AVENUE CORNER.

Double frontage. Runs through to another street, 60 feet frontage on two streets, 146 feet frontage on another, 13 flats renting for $563 per year.

Price only $26,000.

BUNKER HILL CORNER.

Runs through to Hope street, 60x140. Small improvements. Fine site for apartment house or hotel. Price $22,500.

INCOME.

$2130 per annum. Two-story building. Bank and stores, with rooms above. All leased. Price only $18,500.

CENTRAL AVENUE.

On a corner, near 1st, a three-story building, stores and flats. Price only $18,500.

RUTH AVENUE.

Cheapest property on Ruth avenue. The lot is worth $7000, and the apartment house on it could not be duplicated for less than about $9000. Leased at $40 per year, but could get $1200 per year when present lease expires. The apartment house is less than three years old and has modern improvements. Lot is 60x139 to alley.

Price $9500.

COURT STREET CORNER.

72x80. Two houses. Rents $720 per year. $10,500.

We have others. Ask us about them. R. S. BASSETT, L.A.R.B., 202½ S. Broadway. 14

FOR SALE—

TWO MONEY-MAKING POINTERS ON WASHINGTON STREET.

WASHINGTON AND UNION AVE. $18,000.

LOT 50x150 FEET, SOUTHEAST CORNER OF WASHINGTON AND UNION AVE. SOUTH END OF LOT IMPROVED WITH TWO GOOD HOUSES WHICH RENT MONTHLY FOR $50. WASHINGTON STREET FRONTAGE IS NOW RIPE FOR BUSINESS IMPROVEMENT. THIS IS YOUR CHANCE TO MAKE $5000 BEFORE JANUARY 1ST. $9000 CASH REQUIRED. BALANCE IN THREE YEARS AT 6 PER CENT.

SOUTHEAST CORNER OF WASHINGTON AND BONSALLO. $40,000.

LOT 125x166 FEET. IMPROVED WITH FOUR FIRST-CLASS HOUSES WHICH BRING A MONTHLY RENTAL OF $145. WE HAVE NOT THE SLIGHTEST DOUBT THAT THIS PROPERTY WILL SELL FOR $50,000 BY JANUARY 1ST. THIS IS RIGHT IN THE LINE OF THE RAPID BUSINESS DEVELOPMENT ON WASHINGTON ST. BETWEEN FIGUEROA AND UNION. INVESTIGATE IMMEDIATELY. ONE-HALF CASH REQUIRED.

ALTHOUSE BROS., MEMBERS L. A. REALTY BOARD, 234 LAUGHLIN BLDG. MAIN 263. HOME—EX. 263. 14

FOR SALE—

CONCERNING JEFFERSON STREET.

Two very important things happened on JEFFERSON street during the last week. This is nothing unusual, as there is ALWAYS something happening on this remarkable street—the most notable crosstown thoroughfare south of Pico. I refer to the Gould depot rumors which were given wide publicity in the newspapers, and the public announcement of the completion of the plans for the great Shriners' Auditorium on JEFFERSON, between Figueroa and Wesley. Hudson & Munsell are the architects. This great auditorium will seat upwards of 5000 people, and will cover a space of 154x282 feet. It will POSITIVELY be completed in time for the immense Shriners' gathering next May.

The Gould line talk is not mere rumor. I believe it is TRUE. If not, it's the most persistent and healthy and long-lived rumor I ever become acquainted with. We don't have to "take up" these rumors on JEFFERSON ST. When we say things are going to happen on that street, especially on the golden three-quarters of a mile between Main and Wesley, they DO HAPPEN.

As usual, I have the best things going in the realty line there. One is a vacant lot, 60x180, directly opposite the proposed Gould depot, for $7000, up' $146 a foot. It's location makes it worth 20 per cent. more than any other lot now purchasable on JEFFERSON.

The other is a house and lot, directly opposite the Shriners' Auditorium. It is $9000 for a few days ONLY. The land ALONE is worth the entire price, and the income is $30 a month.

These two bargains CAN'T BE APPROACHED on JEFFERSON.

RALPH SULLIVAN, 601 Citizens' National Bank Bldg. 14 Tel. Home 5985.

FOR SALE—12½ PER CENT. NET. $8000, fine corner proposition; surrounding will increase its value; act quick. 1342 ORANGE STREET. 14

FOR SALE—
Business Property.

FOR SALE—

"FORTUNES IN LOS ANGELES REALTY."

FINEST AND CHEAPEST WESTLAKE CORNER.

—100x150—

ONLY—$80 PER FOOT—ONLY.

ONE-HALF CASH.

THINK OF THIS SNAP PRICE AND THIS LOCATION. THEN TRY TO BUY INSIDE FRONTAGE FOR $150 FOOT. THERE IS A CERTAIN AND QUICK PROFIT WAITING FOR YOU IN THIS.

IT'S WEST OF WESTLAKE PARK.

EAST SEVENTH STREET.

CORNER. CORNER.

50x150 TO ALLEY. IMPROVED—GOOD INCOME.

ONLY—$480 PER FOOT—ONLY.

DON'T MISS THIS OPPORTUNITY OF MAKING A SMALL FORTUNE ON THIS MAGIC STREET.

EAST SEVENTH HAS A FUTURE.

SOUTH MAIN STREET.

ABSOLUTELY THE VERY BEST LOCATED AND LOWEST PRICED PROPERTY NORTH OF NINTH STREET ON MAIN. THERE IS $18,000 PROFIT IN THIS AND WE CAN SHOW YOU. THE INCOME CARRIES A FINE LONG-TIME MORTGAGE. WE SELDOM HAVE SUCH OPPORTUNITIES AS THIS ONE. SEE US BEFORE TUESDAY MORNING IF YOU WOULD GET THIS.

WRIGHT & CALLENDER COMPANY, SOLE AGENTS, 319-23 S. HILL ST. 14

FOR SALE—

$45,000—50x155, fine corner on Main street, with 2-story brick; first class; fine income.
$45,000—50x124; best corner on Eighth street near Main, small improvements; fine for hotel and stores.
$36,000—66x150; fine double corner, improved with 12 flats; income $250 per month; fine location, close in.
$18,000—60x132 to alley; building first class; 12 apartments.
$10,000—50x150; stores and flats; fine corner, southwest; fine income.
$12,500—50x150; fine building; close in; income $80 per month.
$6500—50x100 to alley, with 2 5-room modern cottages; fine for stores; close in.
$7500—60x132; fine improved, southwest, close in; income $80 per month.
$13,500—80x200; improved; good income; $105 per month; Grand avenue; close in.
$10,000—50x180; fine lot on West Pico; fine for stores and flats.
$7500—50x150; Los Angeles street, close in.
$4200—40x140 to alley; small improvements; Central avenue; close in; fine for stores and flats.
$12,000—287x145 to alley; fine corner, southeast, near Slauson and Alameda street; improvements worth $3000; good income; will double; owner must have money; investigate and get this bargain.
$15,000—50

Retail Liners

FOR SALE— Business Property.

FOR SALE—

LEO J. MAGUIRE & CO.,

305-306 F. P. FAY BLDG.

MAIN AND 10TH STS.

$400 PER FOOT.

1804-1810 MAIN ST.

60x150 TO 20-FOOT ALLEY.

IMPROVED WITH FINELY BUILT TWO-STORY, PRESSED-BRICK BUILDING, 90 FEET DEEP; TWO LARGE STORES AND 10 ROOMS; COULD NOT BE BUILT TODAY FOR LESS THAN $54,000, AND PARTY WALL AGREEMENT WORTH $2000; MAKING PRICE OF LOT ONLY $400 PER FOOT, ABOUT $200 PER FOOT LESS THAN ANYTHING NORTH OF WASHINGTON ST. PETITION NOW BEING CIRCULATED TO MAKE MAIN ST. 100 FEET WIDE FROM NINTH TO JEFFERSON STS.

PRICE $50,000.

GRAND AVE. AND PICO ST.

150 FEET FROM CORNER.

CHOICE DOUBLE FRONTAGE.

101x98.

PRICE $295 PER FOOT.

FRONTING ON GRAND AVE. AND PALM ST., NEARLY OPPOSITE VISITOR BOMBI'S NEW 4-STORY PRESSED-BRICK BUILDING CONTAINING 56 SUITES OF 2 AND 3 ROOMS AND SIX STORES. IDEAL LOCATION FOR STORES AND APARTMENTS OR GARAGE. YOU DOUBTLESS REMEMBER THE BIG PRICE DOUBLE FRONTAGE AT NINTH, MAIN AND SPRING STS. BROUGHT. WHILE THAT AT BROADWAY, MAIN AND 10TH STS. IS HELD AT $2000 PER FOOT, AND THIS IS THE NEXT BEST DOUBLE FRONTAGE; ¼ CASH.

S.E. COR. TEMPLE AND EDGEWARE RD.

100x240.

—$10,000—

ONLY 5 MINUTES FROM BROADWAY AND FIRST ST. $1800 JUST SPENT TO PERFECTLY GRADE THIS LOT FOR STORES ON TEMPLE ST. AND STORES ON EDGEWARE, WHICH WILL SAFELY PAY 14 PER CENT. ON INVESTMENT; THE PAVING OF TEMPLE ST. IS NOW NEARING COMPLETION AND WHEN FINISHED THIS PRICE WILL LOOK VERY CHEAP; ¼ CASH WILL HANDLE IT.

LEO J. MAGUIRE & CO.,

305-306 F. P. FAY BLDG.,

COR. THIRD AND HILL STS.

'PHONES

HOME 1182.

SUNSET BWAY. 4777. 14

FOR SALE—

CENTRAL AVE. INCOME.
CENTRAL AVE. INCOME.

WILL BE THE LONGEST PAVED STREET IN THE CITY.

VALUES ARE BOUND TO INCREASE AT LEAST 25 PER CENT.

THE WISE INVESTORS MADE A GOOD CLEAN UP ON MAIN ST., PICO ST. AND EVERY OTHER PAVED STREET IN THE CITY; YOU CAN DO THE SAME ON CENTRAL AVE. ONLY YOUR PROFITS WILL BE GREATER ON CENTRAL AVE., FOR VALUES ARE NOW SO THAT A HANDSOME PROFIT CAN BE REALIZED.

STOP AND THINK.
WHAT FOUR MILES OF PAVING AND SEWER WILL DO FOR ANY STREET.

WORK IS NOW IN FULL BLAST.

MONEY MAKERS, READ.

$12,500. $12,500. $12,500.

ONE OF THE MOST PROMINENT CORNERS ON CENTRAL AVE., LEASED TO GOOD TENANTS AT AN ANNUAL RENTAL OF OVER $1000.

THIS PROPERTY WILL SELL FOR $20,000 INSIDE OF 12 MONTHS; I WILL STAKE MY JUDGMENT ON IT.

$6250—63 FEET NEAR ADAMS ST.; GOOD IMPROVEMENTS AND RENTED; POSITIVELY THE BEST BARGAIN ON THE STREET.

THESE TWO PROPERTIES ARE HELD ON OLD OPTIONS, WHICH EXPIRE NEXT FRIDAY, THEN YOU WILL HAVE TO PAY A LARGE INCREASE.

J. W. GILBREATH CO.,
34 S. HILL STREET. 14

FOR SALE—

NOTICE TO INVESTORS.

Did it ever occur to you that Beaudry ave. and Lake Shore ave. are the only two thoroughfares that lead out from the business center by way of Third st. tunnel into the northwest hill section, on easy even grade with no hills to climb? Also that at the intersection of Beaudry and Sunset blvd. five different streets converge to a common point in front of Sisters' Hospital. As water flows through a channel on easy grade, so will the traveling public follow Beaudry ave. to the Third st. tunnel by way of Second and Figueroa, both of which are already established business streets.

It is a question of months only when Beaudry avenue property will bring as high prices as Figueroa street property brings today and he that can forecast future events should take warning and buy a few of the choice close-in properties on the coming business street south of Sunset before the boom.

The completion of the Second-street tunnel will add greatly to the value of property on this street, as, in fact, it is the only close-in section that has been overlooked by investors. Remember, Beaudry ave. connects the four prominent thoroughfares running westward, Sunset blvd., Temple, First and Second sts. on even, easy grade, no hills to climb. In passing on this street look at the southeast corner of Beaudry and Mignonette, 156x150 ft.—choice location for apartment-houses, flats and stores, only 1 block north of First st., a large piece of ground with a big future for very small money, only 8 blocks from Broadway. The corner 50 ft. alone will bring the price I ask for the whole within 2 years. $12,500 is the price for a short time, and I am the sole agent. Agents co-operate.

E. L. WILDY,
206 Grant Bldg.
14

FOR SALE—BY J. H. CLANCY.

Read this list carefully.

All in line of advancement.

$3000—58x125 feet to alley, 18th near Hill.
$3000—54x185 feet, Flower near 16th.
$12,500—55x200 feet, Grand, south of Adams.
$15,000—60 feet, Seventh st., opp. Beacon.
$16,500—70x150 feet, Grand ave., corner improved.
$28,500—Large N.W. corner, 250 feet deep, Grand ave., Improved; fine for apartments.
$25,000—112x200 feet, east front, Grand ave. Below Adams; fine hotel site.
$17,500—60-foot corner with 12-room house, Figueroa near Washington.
$35,000—80x160 feet, Los Angeles near Ninth. $65,000.
60-room modern hotel, furniture, elevator and all conveniences. Paying good income and advancing in value every day.

HILL ST.

73x159 feet to alley, east side Hill st., near 9th. The finest piece of Hill st. property to be had. Can be more advantageously improved than any other. Have short option and can deliver.

J. H. CLANCY, 532 Byrne Bldg. 19

FOR SALE—

MONETA AVE.

$27,000.

Southwest corner 39th and Moneta. This has trebled in value in a year. Will do it again. This is positively worth investigation and purchase at this price. See CHAMBERLAIN or VAWTER, 622-3 Grant Bldg. A646, Main 8074. 14

FOR SALE— Business Property.

FOR SALE—

OF ALL FORMS OF INVESTMENT REAL ESTATE is the safest and most attractive. It is a well-known fact that BUSINESS and INDUSTRIAL REAL ESTATE is especially attractive to eastern as well as resident capitalists. The chances for a loss on this class of investments are reduced to a minimum.

IT'S AS SAFE AS GOVERNMENT BONDS.

In connection herewith we wish to call your attention to the fact that we control some of the choicest close-in INDUSTRIAL SITES in the city.

WE QUOTE YOU ONLY TWO.

No. 1.

$15,000—

THE SOUTHWEST CORNER OF SANTA FE AND VERNON AVES., 6.4 acres.

Within two blocks of the Union Stock yards; just opposite the Long Beach-Pasadena boulevard; electric cars passing every few minutes; The COMING BUSINESS CENTER of the INDUSTRIAL DISTRICT.

No. 2.

$42,500—

ALISO AND HOWARD, NORTHWEST CORNER, and all the way through to Vignes.

100 feet on Aliso.
175 feet on Howard.
168 feet on Vignes.
Area 38,762 square feet.
S. P. Trackage.

FOR WHOLESALE OR INDUSTRIAL PURPOSES THIS SITE HASN'T A SUPERIOR.

COURTESY TO AGENTS.

See

"HORSFORD,"

With GEO. M. SORELLE.

701 H. W. Hellman Bldg. 14

FOR SALE—

FINEST IMPROVED CORNER IN TOWN. MAPLE AVENUE AND ELEVENTH ST. FOUR 6-ROOM FLATS AND TWO 6-ROOM 2-STORY HOUSES. IMPROVEMENTS ALMOST NEW. PERFECT CONDITION. ALL MODERN CONVENIENCES. IN WALKING DISTANCE. NEVER VACANT. RENTS $130 PER MONTH. PRICE $35,000; ONLY $10,000 CASH. SEE US AT ONCE AS IT IS THE BEST PROPOSITION OFFERED IN TOWN TODAY.

COLSON, BRYON & DONNELL,

517 H. W. HELLMAN BLDG.

BROADWAY 4080; HOME 7071.

FOR SALE—

OLIVE STREET.
OLIVE STREET.
OLIVE STREET.

CHEAPEST COMING BUSINESS PROPERTY TODAY.

OLIVE STREET, $50,000.
NEAR NINTH STREET.
60x160.
IMPROVED.
CASH, $30,000.

OLIVE STREET, $81,000.
NEAR SEVENTH STREET.
66x150.

OLIVE STREET, $60,000.
NEAR SEVENTH STREET.
50x150.

EACH OF ABOVE IS BEST BUY IN BLOCK.

P. J. McGARRY & CO.,
201 BRYSON BLDG.

FOR SALE—

BUSINESS PROPERTY.

S.E. COR. 2ND AND SAN PEDRO STS.

120 FT. ON 2ND, 131 FT. ON SAN PEDRO.

64 FT. ON REAR OF LOT.

ONLY $425 PER FRONT FOOT.

IMPROVED WITH BRICK WAREHOUSE.

INVESTORS, INVESTIGATE THIS AT ONCE IF YOU ARE LOOKING FOR A MONEY MAKER. THIS PROPERTY IS EASILY WORTH $500 PER FRONT FOOT.

ONLY $55,250.

FOR TERM AND PARTICULARS SEE

C. C. HORSFORD,

WITH GEO. M. SORELLE,

701 H. W. HELLMAN BLDG.

SOLE AGENT.

FOR SALE—

EAST NINTH STREET.
EAST NINTH STREET.
EAST NINTH STREET.

THE BEST BUY ON 9TH ST., $4250 CASH WILL HANDLE IT. THIS LOT IS ON THE CLEAN SIDE OF THE STREET, AND WE KNOW IT TO BE THE CHEAPEST PROPERTY ON THE STREET. IT IS 45x165, WITH NOMINAL IMPROVEMENTS; WOULD RENT FOR $25 TO $30 PER MONTH; NINTH IS THE ONLY THROUGH STREET BETWEEN 7TH AND 39TH. IT IS 80 FEET WIDE, AND IS PAVED FROM MAIN TO SANTA FE AVE. RUNS FROM THE MANUFACTURING CENTER TO THE FUTURE BUSINESS CENTER OF THIS CITY.

HOLMES-WALTON CO.,
604-6 GRANT BLDG., 4TH AND B'WAY.
MEMBERS L.A.R.B. 14

FOR SALE—$21,200; THE FINEST MANUfacturing or warehouse site in the city, on Mateo st., between Seventh and Ninth; this property contains 20,000 square feet, is on a corner, with street car line in front and side track facilities on the side; it immediately adjoins land owned by the S. P. Ry., one of the best and most available close-in properties offered in the city.

THOMAS S. WADSWORTH.

Phones 932. 319-21 Douglas Bldg.

FOR SALE— Business Property.

FOR SALE—

BY F. M. PHELPS & CO.,

BARGAINS FOR QUICK BUYERS.

$250—E. EIGHTH ST., near San Pedro st.

$4000—ALBANY ST., at 9th. 44x172 to alley, with cottage.

$4000—INDUSTRIAL PROPERTY, corner. 200x140 ft. to alley. On Santa Fe R.R., near 16th. Salt Lake road right at hand.

$3200—LOS ANGELES ST., near Washington. Improved. Rent $25.

$10,500—SANTEE AND 11TH. 50x150 ft. to alley. 9-room house; rent $50.

$30,000—INGRAHAM ST., one block from 7th and Figueroa. 54x120 to alley. 12-room house.

$10,500—FIGUEROA ST., near 17th. 50x150.

$11,000—WEST 9TH ST., just off Figueroa, 50x150.

$12,500—CARR ST., between Main and Hill. Terms.

$11,500—FLOWER ST., at Pico. 50x135 to alley. Improved.

$13,000—FLOWER ST., between 9th and 10th. Bargain.

$13,000—LOS ANGELES ST., near Pico. 47½x145 to alley. Improved.

$17,500—6TH ST., between Hope and Flower. 40 ft. frontage. Improved.

$18,000—WEST 7TH. Only two blocks from Figueroa. 60x150 to alley. Large house. Rent $50.

$19,000—WEST 7TH ST., near Witmer. 70x186 to alley. Less than $275 per foot.

F. M. PHELPS & CO.,

228-229-230 Douglas Bldg.

Home Phone 4609; Sunset Main 5406. 14

FOR SALE—BY ARTHUR W. KINNEY CO.

STERLING BUSINESS PROPERTY.

GRAND AVE. GRAND AVE.

Near Seventh st., 67½x165, at $765 per foot. We are sole agents for this attractive buy. This will soon double.

OLIVE ST. OLIVE ST.

Near Seventh st., extra large frontage, at $1600 per foot. Finest piece on street, now being paved.

W. NINTH ST. W. NINTH ST.

Elegant corner near Figueroa, where values are increasing. Fine improvements and income; easy terms.

PICO ST. PICO ST.

Between Main and Hill sts., 60x135. We can deliver at $450 per foot. Nothing so cheap in the block.

LOS ANGELES ST. LOS ANGELES ST.

We can deliver good frontage on this great wholesale street near Eighth, at $550 per foot. This is the cheapest piece of business property in Los Angeles.

W. ELEVENTH ST. W. ELEVENTH ST.

Near Figueroa, modern 3-story apartment building; leased for $180 per month. Price $20,000, 1-3 cash.

BRAUDRY AVE. BEAUDRY AVE.

90x150, with modern flats. Income $102 per month. Price $11,500. A fine little investment.

ARTHUR W. KINNEY CO.,
119 Mer. Trust Bldg. Home A8242, Main 2223. 14

FOR SALE—

SMALL BUYS.
BUT VERY GOOD ONES.

$5000.

COR. ON CENTRAL NORTH OF JEFFERSON 40x130 TO ALLEY, IMPROVED.

$5500.

2 COTTAGES ON TOWNE BETWEEN 8TH AND 9TH, 25x110.

$6250.

FINE CORNER ON 7TH ST. NEAR WESTLAKE PARK.

$8500.

FINEST BUSINESS CORNER ON WEST WASHINGTON, VERMONT AND WASHINGTON.

$11,500.

CORNER ON CENTRAL AT 33RD ST. 66x150 TO ALLEY, IMPROVED.

$17,000.

CORNER ON CENTRAL AT WASHINGTON 100x137 TO ALLEY.

WE HAVE THE GOODS. SEE US

H. G. COTTLE & CO.,
14 221-222 H. W. HELLMAN BLDG.

FOR SALE—

WAKE UP.
READ THIS CAREFULLY.
CONCERNING JEFFERSON STREET.

Read articles in Examiner and Express Thursday about immense station projected corner Jefferson and Grand for Gould and Huntington lines.

Statements and rumors of this nature have a foundation. Almost every owner thereabouts refuses to sell.

I have option for a few days on 50 feet on Jefferson, directly opposite proposed $500,000 station; price $7000; $300 under value; absolutely nothing in vicinity less than $175 per foot; $3000 to $5000 profit by Christmas. If station is built, will be worth $20,000. By far the biggest bargain on Jefferson today.

Several other exceptional Jefferson bargains.

ARTHUR PE.....N, Jefferson specialist, 6... ...mson Bldg. Main ...., Home A2344. 14

FOR SALE—

ARE YOU LOOKING FOR A BARGAIN?

$2700.

Jefferson st., frontage. Within one block of Main, which is the longest street in the city, and will take you to the great San Pedro Harbor. You can secure a lot 50x150, improved, with a new and modern six-room cottage.

Only $2700 and now renting for $20 per month.

Within two blocks either way are in operation six of the best car lines of the city, including the Redondo line.

T. L. O'BRIEN,
Jefferson and Main.

South 2276. Home 25338. 19

FOR SALE—$3000—$3000—$3000

BUSINESS PROPERTY.

We own 150 feet facing San Fernando Road between Ave. 20 and Southern Pacific tracks are 30 feet away; this is an excellent location for warehouse, fuel and feed yard, etc.; this is positively the cheapest property in the location. See us Monday.

J. BURRIS MITCHEL & CO.,
412 Douglas Bldg.
Home 2774, Black 2301. 14

FOR SALE—

WEST 16TH STREET.

$36,000.

The best buy on the street, 40x114 feet, think what this property will be worth when the new public library is built in Central Park; buy now before this price is advanced. Good terms can be given.

SOLE AGENTS.

HAY & HARDWICK,
Main 6469. 734 Bryson Bldg. 14

FOR SALE—

$2500.

A choice level business corner.
A choice lot for apartment house.
Only 5 blocks from Broadway.
Stores will pay well now.
Close to West First street.
You will never buy it cheaper.
Corners 50x150 are scarce.
This is a decided snap.
Delays are dangerous.
Buy it today, don't wait.
E. L. WILDY, 206 Grant Bldg. 14

FOR SALE—SAN PEDRO CORNER, 75x150; only $240 per foot. A fine piece on Main street, $460 per foot, if you want this San Pedro property see me before Tuesday, after that date price will advance. H. C. DOYLE, with R. G. Doyle Co., 804 Frost Bldg. 15

FOR SALE— Business Property.

FOR SALE—

WE ARE AUTHORIZED TO OFFER THAT EXCELLENT INCOME PROPERTY ON S.E. CORNER OF WASHINGTON AND SAN PEDRO STS. SIZE OF LOT BEING 55x150 FT.; IMPROVEMENTS CONSIST OF A 2-STORY PRESSED-BRICK FRONT BUILDING, WITH 8 STORES BELOW AND 21 ROOMS ABOVE, NEARLY ALL RENTED AT GOOD AVERAGE VALUES. PRICE AND TERMS WILL BE MADE VERY SATISFACTORY. DON'T OVERLOOK THIS, IT IS WORTHY OF INVESTIGATION.

R. A. ROWAN & CO.,
200 H. W. HELLMAN BLDG.

FOR SALE—

LOOK AT THIS.

N.W. CORNER
EIGHTH AND GLADYS.

40x147,
TWO COTTAGES.

THE CORNER OF 7TH AND GLADYS IS —$45,000—

THE CORNER 9TH AND GLADYS IS —$45,000—

BUT WE CAN DELIVER THIS FINE CORNER FOR ONLY —$7250—

STOP AND THINK OF IT. EIGHTH STREET IS TO BE PAVED.

THEN YOU WILL SEE PROPERTY ADVANCE.

HERE IS A GREAT OPPORTUNITY.

DON'T DELAY.

J. W. CLINE REALTY COMPANY,
502-503 Merchants' Trust Bldg.
Broadway 4855. Home 7569. 14

FOR SALE—BUSINESS PROPERTIES.

$12,000—1141 W. First st., 12 apartments, income $1200.
$16,000—1132 W. First st., 16 apartments, income $1600.
$42,000—812 W. Fourth st., 42 apartments, income $4200.
$10,000—218 N. Fremont ave., 16 apartments, income $1000.
$12,000—222 N. Fremont ave., 12 apartments, income $1200.
$12,000—212 N. Fremont ave., 12 apartments, income $1200.
$42,000—811 W. Diamond st., 42 apartments, income $4200.
$42,000—836 Crocker st., 42 apartments, income $4200.
$25,000—1028 W. First st., 16 apartments, 2 stores, corner, income $2400.
$25,000—1003 E. Ninth st., 16 apartments, 2 stores, corner, income $2400.
$12,000—1020 Colton st., 12 apartments, income $1200.
$25,000—1011 E. Ninth st., 16 apartments, 2 stores, corner, income $2500.
$30,000—150 N. Beaudry ave., 12 apartments, 2 stores, income $2000.
$30,000—204 N. Fremont ave., 30 apartments, income $3000.
$100,000—Corner Seventh and Kohler sts., 103x144, income $6500.
$85,000—334 S. Figueroa, income $6500.
T. WIESENDANGER, Suite 312, 207 South Broadway.

FOR SALE—

CLOSE TO BUSINESS
ON HIGH GROUND.

Corner near 4th and Bixel; 100 feet front; for $7000. This is only $70 per foot and is a choice apartment corner.

44 feet frontage on Boylston ave. near W. 3d st., for $3000. This lot is within 10 minutes' walk of Broadway.

A fine business corner near 3d and Fremont, 100-foot front, for only $10,000. Where can you equal this?

162 feet near Boylston and W. 6th sts., for only $12,000. All adjoining property held at $100 per foot.

The above properties are advertised for quick sale and are subject to change at any time.

HAMBRIGHT,
318 Laughlin Bldg.
14 Home Phone A2062.

FOR SALE—

BEST BUY ON HILL ST. YOU CAN'T BEAT IT NEAR PICO STREET, 52x145, ONLY $450 PER FOOT.

2 BLOCKS FROM 4TH AND MAIN ST. INCOME $250 PER MONTH. ....D $12,... HANDLES IT, BALANCE 3 YEARS AT 6 PER CENT. SIZE 42x139, PRICE $7,000.

JEFFERSON ST. BUSINESS CORNER, ONLY $1500. CASH $500.

FINE SWITCHING PROPERTY, 225x155x175 TO ALLEY ON SANTA FE SWITCH. CAN MAKE YOU A PRICE THAT WILL SURPRISE YOU. SOLE AGENT.

I CAN DELIVER ALL THE ABOVE, AND HAVE OTHER GOOD BUYS.

BUY RIGHT.

J. W. CUNNINGHAM & CO., 215-217 BYRNE BLDG. 14

FOR SALE— ONLY $6000.

24TH ST. NEAR MAIN. 50x171. IMPROVED WITH A MODERN 8-ROOM HOUSE; LOT ALONE IS CHEAP AT $5000. IMPROVEMENTS WOULD COST $2500. IF YOU ARE LOOKING FOR AN INVESTMENT, HERE IS YOUR CHANCE. THIS PROPERTY WILL BE WORTH $300 PER FRONT FOOT WITHIN 18 MONTHS. PROPERTIES ON 16TH AND 17TH BETWEEN MAIN AND GRAND AVE. ARE NOW HELD AT $225 TO $300 PER FRONT FOOT. CERTAINLY 24TH ST. SHOULD BE CHEAP AT THE PRICE NOW ASKED.

HOLMES-WALTON CO.,
604-6 GRANT BLDG., 4TH AND B'WAY.
MAIN 4500, HOME 3010. 14

FOR SALE—

"IF WE ADVERTISE IT, IT'S SO."

NORTHEAST CORNER

FLOWER AND COURT STREETS.

240x165 FEET.

ABSOLUTELY THE CHEAPEST CORNER IN THE CITY. CAN BE DELIVERED THIS WEEK FOR THE EXCEEDINGLY LOW FIGURE OF $105 FT. OR $25,000. THIS TAKES $10,000 CASH TO HANDLE.

EDWARD D. SILENT & CO.,
ESTABLISHED 1885. 216 W. SECOND ST.
14 MEMBERS L. A. REALTY BOARD.

FOR SALE — THIS SHOULD INTEREST any one with a little money to invest. 40-foot lot, north front, just a little west of Figueroa and just outside of fire limits, has a good 2-story house on it, would bring $40 per month and by moving it back and putting an apartment house in front, could have a 15 per cent. income; price $3000, not another foot for sale in this block for any such price; this is only $200 a front foot with splendid improvements, vacant lots in this neighborhood, $250 is asked.

Another fine business corner on Figueroa st., south of 8th and north of Pico, 60x150 feet, the only corner left in that district, this will make money for somebody; price $40,000.

ANGELUS REALTY CO.,
218 Delta Bldg., 426 S. Spring. Home B7690. 14

FOR SALE—

SAN JULIAN NEAR 7TH ST.

—$11,000—

25 FEET FRONTAGE.

Improvements rented for $90 month. There is nothing better or cheaper loan this close in income property. The price is very low and insures prompt sale.

JAMES MENZIES & ..., 2.. Byrne Bldg. 14

FOR SALE—$2500, FINE CORNER ON junction of 2 streets, also 100x180 to 20 foot alley, near Central ave. West 1295. MAIN 2224. 14

FOR SALE— Business Property.

FOR SALE—

DO YOU WANT TO LOAN

$50,000?

I have a client who holds a gilt-edged $50,000 mortgage, running for two years at 6 per cent., on a four-story brick building in the center of town. Bankers will satisfy you that the security is everything that can be desired. If you have the amount and mean business, see me at once.

A. E. HALSEY,
14 712 H. W. Hellman Bldg.

FOR SALE—

JOHN H. SAUNDERS CO.
JOHN H. SAUNDERS CO.

NEW ADDRESS. NEW ADDRESS.
NEW ADDRESS. NEW ADDRESS.

"410 SOUTH HILL ST."
"410 SOUTH HILL ST."

WE MOVE INTO OUR NEW OFFICES ON TUESDAY NEXT.

WE HAV EON OUR LIST ELEGANT RESIDENCES AND HOMES, BUNGALOWS, COTTAGES, IN EVERY DISTRICT.

GOOD INCOME PROPERTIES, BUSINESS PROPERTIES AND UNIMPROVED PROPERTY, FOR RESIDENCES APARTMENT SITES, AND BUSINESS "CORNERS." CALL ON US.

NO TROUBLE TO ANSWER INQUIRIES OR TO SHOW PROPERTY.

JOHN H. SAUNDERS CO.
JOHN H. SAUNDERS CO.
410 S. HILL STREET. 410 S. HILL STREET. 15

FOR SALE—BUSINESS PROPERTIES.

$12,000—1141 W. First st., 12 apartments, income $1200.
$16,000—1132 W. First st., 16 apartments, income $1600.
$42,000—812 W. Fourth st., 42 apartments, income $4200.
$10,000—218 N. Fremont ave., 16 apartments, income $1000.
$12,000—222 N. Fremont ave., 12 apartments, income $1200.
$12,000—212 N. Fremont ave., 12 apartments, income $1200.
$42,000—811 W. Diamond st., 42 apartments, income $4200.
$4200—836 Crocker st., 42 apartments, income $4200.
$25,000—1028 W. First st., 16 apartments, income $2400.
$25,000—1003 E. Ninth st., 16 apartments, income $2400.
$25,000—1011 E. Ninth st., 16 apartments, income $2500.
$12,000—1020 Colton st., 12 apartments, income $1200.
$20,000—150 N. Beaudry ave., 12 apartments, income $2000.
$30,000—204 N. Fremont ave., 30 apartments, income $3000.
$100,000—Corner 7th and Kohler sts., 103x144, income $6500.
$85,000—334 S. Figueroa, income $6500.
T. WIESENDANGER, Suite 312, 207 South Broadway.

FOR SALE—

PICO STREET CORNER.

—$2,000—$45,000—

80 feet front; 4 stores; fine pressed-brick building, nearly new; income about $190 per month; a splendid buy.

For Sale—
$45,000—$45,000—$45,000

3-story and basement brick business block in wholesale district on Los Angeles st., near First st.; lot 45 feet front; fine income, good investment; see us at once about this.

$20,000—$20,000—$20,000.

3-story and basement brick building, well rented on First street, near Main st., half cash, balance 6 per cent.

—$8500—$8500—

Business corner, 35 feet front on Main st., corner; ripe for improvement; will rent at once to good tenants at good figure; half cash, balance 6 per cent. Don't overlook this.

HAGAR, SHEPPARD & KRATZ,
16 629 H. W. Hellman Bldg.

FOR SALE—

FORTUNES IN LOS ANGELES REALTY.

ELEGANT CORNER.

100x150.

EAST OF WESTLAKE PARK. ONLY 1 BLOCK FROM SEVENTH STREET.

ONLY $12,000 ONLY

ONE-HALF CASH.

TRY TO DUPLICATE THIS PRICE. YOU WILL FIND IT VERY CHEAP AT $300 PER FOOT OR $30,000. RIGHT IN THE SHADOW OF IMPROVEMENTS COSTING HALF A MILLION DOLLARS. READY NOW FOR FINE APARTMENTS OR WILL MAKE YOU A HANDSOME PROFIT IN FEW MONTHS.

DON'T DELAY.

WRIGHT & CALLENDER CO.,
319-323 S. HILL ST.
SOLE AGENTS.

FOR SALE—BY THE UNION SQUARE PIONEER REAL ESTATE COMPANY, BROWN, SON & CO., 329½ Hoover st. Phone West 109. Home B3533.

$17,000—½ cash, choice business property, 2219 Union ave. This fronts on Union ave. and Hoover streets, is rented for $70 per month; is gilt-edge. Look it over.

$15,000—The S.W. Cor. 23d and Hoover, $2000, cash, long time on balance rentals at present $70, a good buy.

$6500—Best buy at Union Square, 92x128, choice for flats or business.

$4500—Fine business corner on West Adams. If looking for good investment see this corner.

We have some other good residence and business property. It will pay you to see us. 14

FOR SALE— FOR YOU.

ON 12TH ST., CLOSE IN, ONLY $3700 FOR LOT 40x147. DOESN'T THAT SOUND GOOD TO YOU? THIS LOT IS IMPROVED WITH A FAIRLY GOOD 6-ROOM COTTAGE; SO MUCH THE BETTER; MOVE IT TO THE REAR, BUILD FLATS AND THEN SIT DOWN AND WATCH IT GROW.

HOLMES-WALTON CO.,
604-6 GRANT BLDG., 4TH AND B'WAY.
MAIN 4500, HOME 3010. 14

FOR SALE—

$4000—Fine corner, store and 5 rooms above, 12 per cent. on investment, $40 per month rent.

$7000—4 2-room flats, lot 20x110 to alley, rent $60 per month, over 10 per cent.

$7500—4 4-room flats and 2-room cottage, rent $7400 per month, over 11 per cent.

BUSINESS CORNER.

Finest corner on 6th and Wall with good income, lot 127x146, get in on this before it is to late.

LAW & CLARK, 302 E. 5th st. 14

FOR SALE—

$3750

5 blocks from Broadway. 306 ft. from First street. Stores will pay now; choice for apartment house. Large lot 50x150. I don't know where you can buy another for the same price.

E. L. WILDY, 206 Grant Bldg. 14

FOR SALE—BY J. W. RICE.

$7750

A two story house, lot 150 feet deep to alley, near Hope, on West 12th.

On West 12th st. near Hope, only $7750.

417 HENNE BLDG. 122 W. THIRD ST. 14

FOR SALE—

$2500—Rare bargain in close in corner, near West 6th st. This side of Westlake.

$3300—50x125, West of Figueroa, close in, small house.

WM. N. HOLWAY, 211 Grant Bldg. Home 1923. 14

FOR SALE— Business Property.

FOR SALE—

BARGAIN CORNER.

WASHINGTON STREET SNAP.

A CORNER ON THIS MAGNIFICENT THOROUGHFARE FOR FIFTY DOLLARS A FOOT UNDER VALUE.

PRICE $28,000. TERMS $5000 CASH, BAL. 6 PER CENT.

F. K. ECKLEY,
224 HENNE BLDG., 122 W. THIRD ST.
14 SEE W. H. SHAW.

FOR SALE—

HERE'S THE BEST BUY EAST OF MAIN.

$5000 CASH WILL HANDLE.

MAPLE AVE. CLOSE TO NINTH ST.

A lot 50x150 with good 9-room house for less than $225 per front foot. This property is $4000 to $5000 cheaper than any other piece in the block.

LOT ALONE IS WORTH $15,000 TODAY. HOUSE RENTS FOR $40 PER MO.

THINK. Ninth st. frontage is selling for $1000 per foot and up, while Maple-ave. frontage is held at $330 per foot upward. Better look into this Monday if you want a rare bargain.

BUNDY & SCHNEIDER,
Home 4098, Main 4303. 417 Byrne Bldg. 14

FOR SALE—

HOPE STREET.
60 FEET.

This property same block new Y.M.C.A. Building to cost $250,000.

Property on 7th st., ½ block north; $2000 per foot. This with the improvements paying nearly $2000 per year rental. Only

—$45,000.

DELAYS ARE DANGEROUS.

This lot will advance 33 1-3 per cent. in the next six months.

DO NOT HESITATE.

DO IT NOW.
O. A. VICKREY & CO.,
205 S. Hill st.

FOR SALE—

WEST NINTH STREET.

CLOSE TO FIGUEROA ST.

50x150 TO ALLEY.

ONLY—$11,000—ONLY.

THIS IS THE BARGAIN OF THE STREET. WHEN PAVING COMMENCES THIS PROPERTY WILL BE WORTH PER FOOT—$300—PER FOOT.

INVESTIGATE AND SEE US.
SOLE AGENTS.

J. W. CLINE REALTY COMPANY,
502-503 Merchants' Trust Bldg.
Broadway 4855. Home 7569. 14

FOR SALE—

INDUSTRIAL SITE.

North of Washington street and on R.R. track, 195x427 ft.
PRICE $15,000

TEMPLE STREET NOW ACTIVE.

Excavations for FEDERAL building and 16-story BANK building at corner Spring and TEMPLE, now being made; preliminary work BEGUN for 3-story brick block on S.W. corner Olive and TEMPLE. TEMPLE street is now being paved from Grand to Union ave.

Only six blocks from said Federal building we can sell corner lot 59x150 for ..... $18,000.

W. A. VARCOE & CO.,
14 317 W. Second st.

FOR SALE—$52,500.

SIXTH AND MAIN STS.

ONLY 2½ BLOCKS DISTANCE.

FROM THIS CORNER.
6TH AND WALL STS., $52,500.
51x120.
DOWNTOWN, $52,500.
A MONEY MAKER.
¼ CASH, BALANCE 6 PER CENT.

SOLE AGENTS, P. J. McGARRY & CO.,
201 BRYSON BLDG.

FOR SALE—

NORTHWEST
CORNER
FIFTH
AND
GRAND AVE.
50
X
100.
$24,000.
LEVEL, SUNNY.
CLOSE IN.
GARDEN OUTLOOK
ESPECIALLY EXCELLENT
FOR
HOTEL
OR
CLUB.
REGULAR COMMISSION.
STEWART. 235 S. HOPE ST.

FOR SALE — HERE IS A PICK UP; IF there ever was one; a 6-room cottage on St. Louis st., overlooking Hollenbeck Park, 18 different kinds of fruit trees and flowers of all kinds; fine barn, 19x20.

Price only $5500; half cash; balance payable in one, two, three and four years.

Size of lot, 99x188.

The only 99-foot lot in the entire block; all others being 45 feet; the lot alone is worth more than the price asked.

If you know values in this locality you will snap this up at once.

BAKER & HATHAWAY,
Sole Agents.
14 601 H. W. Hellman Bldg.

FOR SALE—

$5500—Seaton street, near Arcade depot. 50x150, right in the heart of the manufacturing district, small income. This property adjoins very large factories, and will soon be required by them, chance here to make some quick money.

$25,000—Grand avenue corner, 75x126 and very close in. The income is $125 per month. This property is actually worth $35,000 now, and will go to $50,000 in one year. Remember our predictions are based upon sound judgment of values, and have almost invariably been realized. Hill, Olive and Figueroa have all done as well and better than we predicted, and Grand ave. will do even better, because good returns.

W. H. NEISWENDER & CO., 212 H. W. Hellman Bldg. 14

FOR SALE—

SOUTHWEST BUSINESS CORNER.
SOUTHWEST BUSINESS CORNER.

$7500.
$7500.

SOUTHWEST CORNER OF ADAMS AND NORMANDIE. FINEST LOCATION FOR STORES OR FLATS IN THE SOUTHWEST.

75x150 TO ALLEY.

GEO. J. COTE,
613 H. W. HELLMAN BLDG.
14 MAIN 8694. HOME 5161.

FOR SALE—

RYDER-MACKIE REALTY CO.,
228 Mercantile Place.

SOME OF THE FINEST HOTEL OR APARTMENT HOUSE SITES IN THE CITY. FOR WHICH WE ARE EXCLUSIVE AGENTS.

N.W. corner of Eighth and Beacon sts., 150x154 feet to 20-foot alley; price $35,000.

South Grand—East front, avenue between 4th and 5th; 75x175; price $30,000.

South Olive, 60x165, east front, price $37,500, satisfactory terms can be arranged on above properties.

RYDER-MACKIE REALTY CO.,
228 Mercantile Place.

FOR SALE—

"SAN PEDRO ST."

SAN PEDRO ST."

The Barber Asphalt Co. has commenced on their contract to pave San Pedro from Jefferson to Fifth st. The Council has passed the ordinance to widen sixth st. from San Pedro to Los Angeles st. The East Seventh-street car line will soon be in operation. What effect will these improvements have on property values? I will sell 50 or 100 feet on San Pedro street, next to corner of sixth street, away below anything in the block, and with 40 feet more depth thrown in; half cash will handle. If you want business property,

Call up HOME B4742.

FOR SALE—$1840.

SAN PEDRO STREET.

FRONTING ON TWO STREETS.

—50x178—

CONWAY & KESSLER.
405 Laughlin Bldg.

Retail Liners

FOR SALE— Business Property.

FOR SALE—

THE OPENING UP AND PAVING OF SAN PEDRO ST. WILL MAKE THIS A JUMP.

THE BEST PIECE IN THE BUSINESS DISTRICT, NAMELY BETWEEN FIFTH AND SIXTH STS., 50x170 FEET; IMPROVEMENTS PAYING $65 PER MONTH; CAN BE BOUGHT FOR $23,000, AND ONLY $8000 CASH IS REQUIRED.

JUST AS GOOD FOR APARTMENTS. HILL ST., AT 1-3 THE PRICE.

UNIMPROVED LOT ON 9TH ST. ONE VACANT OBVIATES THE NECESSITY OF BUYING OLD IMPROVEMENTS; 50x150 FT., EAST OF HILL ST., CAN BE BOUGHT FOR LESS THAN $60 PER FRONT FOOT.

FOR SALE—
Business Property.

FOR SALE—
THE BARGAIN OF
MAIN STREET.
MAIN STREET.
MAIN STREET.
CLOSE TO SEVENTH.
40x132 FEET.
$85 A FOOT
$187½ A FOOT
IS VERY, VERY CHEAP, IN FACT, WHEN YOU CONSIDER THAT BROADWAY PROPERTY IN THIS SAME BLOCK IS HELD AT (IN FACT, SOLD)
$250 A FOOT,
AND HILL ST. AT
$1500 A FOOT,
THE MAIN STREET LOT AT
$187½ A FOOT
IS THE BIGGEST KIND OF A BARGAIN.
PRICE $75,000.

THE BARGAIN OF BROADWAY.
BROADWAY.
SOUTH BROADWAY.
SOUTH BROADWAY.
JUNCTION OF MAIN.
AN IMMENSE SIZE.
84x300 FEET TO ALLEY.
$225 A FOOT.
$250 A FOOT.
THIS MAGNIFICENT PROPERTY WILL BE IN THE SHADOW OF THE IMMENSE HAMBURGER BUILDING, THE GREATEST DEPARTMENT STORE IN THE WEST.
INSIDE FRONTAGE TWO BLOCKS NORTH HAS SOLD FOR
$2500 A FOOT.
BETWEEN 6TH AND 7TH IT'S HELD AT THE SAME FIGURE.
PRACTICALLY NONE FOR SALE.
THIS PARTICULAR LOT
84x300 FEET AT
$2250 A FOOT
IS THE BIGGEST SPECULATION IN THE CITY.
MARK WHAT WE SAY.
WITHIN TWELVE MONTHS
$3000 A FOOT
WON'T BUY IT.
PRICE $175,000.
MINES & FARISH,
216 S. HILL ST.

SOUTH SPRING STREET
NEAR SECOND.
60x147 FEET.
ALLEY IN REAR.
IMPROVEMENTS PAY
$12,400 A YEAR.
IT'S A SPLENDID INVESTMENT AT
$175,000.

SAN PEDRO ST.
CORNER
NORTH OF NINTH.
50x170 TO ALLEY.
$21,000.
SAN PEDRO ST. IS TO BE PAVED.
NOW IS THE TIME TO BUY.
MINES & FARISH,
SOLE AGENTS.
216 S. HILL ST.

WEST NINTH ST.
NEAR FIGUEROA ST.,
50x135.
IMPROVEMENTS PAY
$50 A MONTH,
ONLY $15,000.
NOTHING UNDER $300 A FOOT FOR EVEN VACANT PROPERTY.
PRICE GOOD FOR A SHORT TIME ONLY
MINES & FARISH,
SOLE AGENTS.
216 S. HILL ST.

CENTRAL AVENUE
CORNER.
NORTH OF NINTH. HIGHLY IMPROVED AND PAYING OVER 10 PER CENT. IN COMB.
$10,000 CASH.
WILL HANDLE IT. THE BEST BUY ON CENTRAL AVENUE. IT'S INCREASING IN VALUE AND PAYING BIG INTEREST NOW.
MINES & FARISH,
216 S. HILL ST.

FOR SALE—
WEST 18TH STREET.
BUY PROPERTY ON WEST 18TH STREET. The best place for good investments is West 18th street.

$14,000
Fine large business corner; absolutely the very best bargain on West 18th street, 140 feet on 18th with fair improvements, and it's just right for stores and apartments, which will pay 15 per cent. on the investment. It is $4000 under value, and one of the best business corners on the street.

$8000
Fine bargain near Georgia street; large lot with fair improvements.

$9000
Choice business corner, and one that will make you lots of money.

$7000
One of the best buys not far from Figueroa street.

$20,500
Another fine large business corner where stores are wanted very much right now.

$4000
50foot lot on 16th near Bonnie Brae, with modern cottage renting for $22.

$2000
Just think of buying a good lot on 16th, east of Hoover for this money. We can sell it at this price for a few days only.
DOLTON & AUSTIN,
216 Wilcox Bldg.
AGENTS FOR WEST 46TH STREET PROPERTY. 14

FOR SALE—

SAN PEDRO ST.
SAN PEDRO ST.

PAVING HAS BEGUN.

THE BEST BUY ON SAN PEDRO.

$10,000
CORNER 23TH AND SAN PEDRO.
80x190
7-ROOM HOUSE.
WATCH SAN PEDRO ST.
Sole Agents, CONWAY & KESSLER,
14 405 Laughlin Bldg.

FOR SALE—

SAN PEDRO ST.
SAN PEDRO ST.

You know that San Pedro street is going to be a money-maker this winter. Take this tip.

BUY IT NOW.

60x200, corner, improved.....$11,500
40x143, to alley, near 8th, imp.....16,000
40x175 to alley, near 8th, imp.....16,000
60x165, west side, north of 9th.....15,000
60x125, east side, north of 9th.....15,000
100x160, bet. 6th and 7th, ½ cash.....47,500

Full information about this street at office.
OLD SETTLERS INVESTMENT CO.,
220 Citizens National Bank Bldg.,
Third and Main.
14

FOR SALE—

GRAND AVENUE.
Between Sixth and Seventh Streets.
$6,000—We are sole agents for the cheapest property in this block; the price is $100 below any other holding in the block; improvements pay 5 per cent. on present valuation, or 10 per cent. on actual cash invested. We believe this to be one of the safest investments for big profits on the market today. Reasonable terms can be arranged.

ROBERT MITCHELL CO. 508 S. B'dway.

FOR SALE—

$775. $775.

A SNAP.

Beautiful building lot on 39th st. near Figueroa. Take the Grand-ave. car to 39th st., walk west to Witney, south of Widney to 39th, third lot west, with south front, or take the Jefferson-st. car to Figueroa, walk south to 39th, then east to the lot.
UNRESTRICTED.
Owner wishes quick sale on account of poor health.
T. L. O'BRIEN & CO.,
Jefferson and Main.
South 2178. Home 2128. 20

FOR SALE—
Business Property.

FOR SALE—
CHOICE BUSINESS CORNER.
A northwest corner,
61x136
Located on West Pico, right in the busy locality. Price for a short time
$10,500

APARTMENT-HOUSE SITE,
LOT 60x165.
Located on Flower st., adjoining the corner of Second st.
This lot is high and sightly, and if improved with a moderate price apartment-house could be made to pay big interest.
The price has been reduced for an immediate sale,
ONLY $10,500.

FLOWER ST. NEAR NINTH ST.
Lot 50x155 to alley,
Only $250 per foot, or
$17,500.

CHOICE SEVENTH-ST. CORNER.
Lot 160x140 to alley.
This corner is east of Westlake ave. and is partly improved, and at the price is lower than anything on the street.
Price only $350 per foot.
Terms—$17,500 cash, balance 6 per cent.
$37,500

MAIN STREET.
Lot 60x150 to alley.
This lot is located north of Washington st., in one of the very best blocks, and is positively improved.
BEST THING ON MAIN TODAY.
PRICE $42,000.
MINES & FARISH,
Sole Agents. 216 S. Hill st.
14

FOR SALE—
CORNERS.
Business and Otherwise.
Seven hotels and apartments, completed or under construction in the Westlake section, show that others recognize the desirability of this location for high-class buildings.
Good corners and inside bays are getting beautifully less.
The party who makes first-class improvements on one of these bays can count on from $100 to $200 per front foot profit.

SOME GOOD INCOME BUYS.
$30,000
A close-in corner with a very inviting "ground value" future.
$14,000
This one will pay 11 per cent.; well worth your consideration.
$23,000
Buys a Figueroa-street lot.
ON THE HILL.
A big corner for only
$24,000
Corner—140x182—Corner.
The best apartment corner in Los Angeles for the money.
$29,500
Near Angels Flight. See me about this.
C. P. DEYOE, 302 LAUGHLIN BLDG.
14

FOR SALE—
$13,500—Flower st., near 9th, improved with 2-story house, renting for $40 net.
$1250 a foot—Fine business corner on West Washington st., owner wants to sell. Make offer.
$150 a foot—Improved property on Washington st., within 2 blocks of Figueroa.
$11,500—50 feet on Flower st., near Pico, improved. Only $5000 cash required.
$6500—Lot 48x242 on West 25th st., near Grand ave., with 2-story 5-room house, $1500 cash will handle it.
$9000—36 feet on Union ave., near 9th, with fine modern improvements. A bargain.
$12,000—Grand ave., near Pico. Double frontage. Improvements rent for $85 net.
$400 a foot—Will buy one of the choicest apartment sites on the entire hill section. Grand ave., near 4th. Can guarantee 11 per cent. on investment when improved.
$300 a foot—Cheap, but good. Choice property on West 15th st., near Hill st. Present rent $45.
$350 a foot—Flower near 9th; lot 50x155.
$29,000—East First st., near Alameda, property improved with new 2-story brick building; income $4000; $10,000 cash required to handle.
$1000 to $165,000 to loan on real estate, stocks and bonds at low rates. In sums to suit.
Member Los Angeles Stock Exchange.
LEE A. M'CONNELL & CO., Room 1, 145 S. Broadway. Est. 1888.
14

FOR SALE—BUSINESS PROPERTIES.
$12,000—1141 W. First st., 12 apartments, income $1200.
$16,000—1133 W. First st., 16 apartments, income $1600.
$42,000—815 W. Fourth st., 42 apartments, income $4200.
$16,000—218 N. Fremont ave., 16 apartments, income $1600.
$12,000—222 N. Fremont ave., 12 apartments, income $1200.
$12,000—212 N. Fremont ave., 12 apartments, income $1200.
$42,000—911 W. Diamond st., 42 apartments, income $4200.
$42,000—936 Crocker st., 42 apartments, income $4200.
$25,000—1029 W. First st., 16 apartments, 3 stores, corner, income $2400.
$25,000—1031 E. Ninth st., 16 apartments, 3 stores, corner, income $2400.
$25,000—1011 E. Ninth st., 16 apartments, 3 stores, corner, income $2500.
$12,000—1030 Colton st., 12 apartments, income $1200.
$20,000—150 N. Beaudry ave., 12 apartments, 2 stores, income $2000.
$30,000—324 N. Fremont ave., 30 apartments, income $3000.
$108,000—Corner 7th and Kohler sts., 102x144, income $8000.
$60,000—274 S. Figueroa, income $6500.
T. WISSENDANGER, suite 312, 207 South Broadway.

FOR SALE—JUST THINK OF IT.
CORNER ON EAST 9TH ST.,
WEST OF CENTRAL.
$10,500.
BARGAIN.
J. S. UNDERWOOD & CO.,
Sole Agents,
617 Grosse Bldg. Cor. 6th and Spring.

FOR SALE—
$7500. $7500.
EAST WASHINGTON ST. SNAP.
Near Santee st., on clean side, lot 40x180 feet, with 5-room cottage; this property is within 1000 feet of Main st., where land sells for five times the amount asked; only $150 per foot and is cheap today at $300 foot.
ONLY $7500. ONLY $7500.
JOHN H. FLYNN, Sole Agent, 105 S. Bdwy.
Home 8122. Main 2144. 14

FOR SALE—
$13,000—15 rooms, elegant, east front, high ground, Westlake, 72x150.
$20,500—55, front on E. 5th, close in.
$12,000—21 rooms, flats, and 5-room cottage in rear, 49x172, close to Figueroa and 9th, rents $100 per month.
$650—Beautiful lot on Pepper st., Dolgeville, 50x250. E. S. HALL,
229 Mason Bldg.

FOR SALE—
CAN YOU PASS THIS BY?
Would you not invest if you were sure, absolutely sure, that you could make $2500 to $4000 within a year? Look at this big, big corner in University section, 130x130, with magnificent 8-room house for only $8750, part cash. W. A. CARNEY, 423 Stimson Bldg. 14

FOR SALE—
$13,500—WHOLESALE DISTRICT—60x222.
San Pedro st., near First st., income now $50; can produce $300 on an expenditure of $7000. See me quick. My option expires soon; make me an offer.
H. P. ERNST, 313 Tajo Bldg., corner First and Broadway. 14

FOR SALE—
Business Property.

FOR SALE—
COOPER
MAIN AND
ADAMS
NORTHEAST CORNER.
60x140 FEET DEEP.
IMPROVED WITH A
TWO-STORY FRAME
BUILDING. RENTING FOR
$100 PER MONTH.
ADAMS IS THE BEST
BROAD THOROUGHFARE
IN THIS ENTIRE
SECTION, AND AT
THIS PARTICULAR POINT
IT IS GROWING TO BE
QUITE A BUSINESS
CENTER. THIS IS
THE BEST LOCATION
AND CHEAPEST CORNER
ON THE ENTIRE STREET.
SEE ME BEFORE
BUYING ELSEWHERE.
OZRO W. CHILDS,
SOLE AGENTS,
704-5 UNION TRUST BLDG.
PHONE 2540.
14

FOR SALE—
A SAFE INVESTMENT.
A SOLID INVESTMENT.
A SURE INVESTMENT.
WE OFFER TO THE PUBLIC OF LIMITED MEANS AN OPPORTUNITY TO BECOME STOCKHOLDERS IN A REAL ESTATE SYNDICATE PROMOTED BY SOME OF OUR MOST PROMINENT CITIZENS. AN OPPORTUNITY OF THIS NATURE TO BECOME ASSOCIATED WITH SOME OF OUR LEADING FINANCIAL INTERESTS IS SELDOM OFFERED. A SMALL AMOUNT OF THIS STOCK IS OFFERED FOR SALE TO CLOSE THE SYNDICATE. WE GUARANTEE THIS STOCK TO BE IN THE STRONGEST REAL ESTATE SYNDICATE EVER FORMED IN SOUTHERN CALIFORNIA. WE CAN CONSERVATIVELY SAY THAT THIS STOCK WILL PAY 400 PER CENT. ON THE INVESTMENT. SOLD IN BLOCKS OF NO LESS THAN $5000.
DON'T DELAY. BUT SEE US AT ONCE AS THIS NECESSITATES QUICK ACTION.
DOLTON & AUSTIN,
AGENTS. 216 WILCOX BLDG.
14

FOR SALE—

$2200
FINE INCOME BARGAIN.
2 BLOCKS FROM BROADWAY.
44-ROOM APARTMENT.
INCOME $350
PER MONTH.
THIS WILL BEAR CLOSE SCRUTINY AND IS A GENUINE SNAP.
$22K
ONLY $8250 CASH ONLY.
BALANCE AT 6% PER CENT.
SPECIAL FOR THIS WEEK.
INVESTIGATE AT ONCE.
J. W. CLINE REALTY COMPANY,
502-503 Merchants' Trust Bldg.
Broadway 4695—Home 7369. 14

FOR SALE—
GRAND AVENUE.
GRAND AVENUE.
GRAND AVENUE.
One of the best, close in, unimproved properties in the city for apartment or hotel purposes, at a price at least 50 per cent. under its value; there are big things doing on Grand ave.; now is the time to buy; paving will begin soon, the grade between First and Second sts. will be lowered and the street will be opened from Temple to California st.; many other big improvements under way that will greatly enhance the value of this property; this property is located on the east side of Grand ave., between First and Court sts., size 111.60x165, beginning 240 feet north of First st.; price $20,000; terms $10,000 cash, $10,000 on or before 3 years at 6 per cent. net per annum; price of this property is about $180 per front foot. It should sell within 6 months for $200 a foot.
M. E. JOHNSON & CO.,
202 H. W. HELLMAN BLDG.
PHONES HOME 4538, MAIN 2869. 14

FOR SALE — ARE YOU LOOKING FOR AN investment where you can make big money in a short time? If so, I can deliver you the opportunity. A well located 50-foot lot and house on S. Hill st., north of 9th, at low price, if taken at once, on easy terms. See E. S. MATTESON, 614 W. 6th st.

Also 4 flats with cottage in rear; lot 44 ft. by 181 ft. $1200. Modern improvements; ⅓ cash; rent for $500 per month. See E. S. MATTESON, 614 W. 6th st.

Also 50 feet on W. 6th between Grand and Olive; fine block; rents for $450 per month; a good investment; easy terms. See E. S. MATTESON, 614 W. 6th st. 14

FOR SALE—BY ARTHUR W. KINNEY CO.
MANUFACTURING SITES.
MANUFACTURING SITES.
WAREHOUSE PROPERTY.
WAREHOUSE PROPERTY.
We have a gilt-edged line of industrial sites with railroad trackage; some with fine income and close in. This property is the cheapest in Los Angeles and guarantees you a big profit. The industrial era is at hand. Let us put you in on the ground floor.
ARTHUR W. KINNEY CO.,
119 Mer. Trust Bldg. Home A5245, Main 3282.
14

FOR SALE—
BARGAINS ON MONETA AVE.
$3000—
Southeast corner 52d.
50x125 to alley.
$3000—
Northeast corner Rice,
61x178.
$3500—
Sole Agents,
CONWAY & KESSLER,
14 405 Laughlin Bldg.

FOR SALE—
LOS ANGELES STREET.
LOS ANGELES STREET.
60x149—On Los Angeles just south of Washington; income $30 month. This property is a snap at $7500; ⅓ cash; will sell for $10,000 inside of 90 days.
IT PAYS TO SEE US.
EDWARDS & WINTERS COMPANY,
329 S. Hill Street. Main 9307. Home Ex. 797.
9 14

FOR SALE—
ON WASHINGTON STREET.
Near Flower street, 72½ feet south frontage at $300 a front foot, with nine-room residence. This is a very low price on this property, and it ought to sell quickly. Let us take you to see this property.
OLD SETTLERS INVESTMENT CO.,
220 Citizens National Bank Bldg.,
Third and Main.
14

FOR SALE—$200.
A prospective business corner, 40x100, on W. 16th st.; this price is made for a quick sale; the value of this lot has been $3000; come in and talk with us about it, then investigate.
RULE & SONS CO.,
505 Grosse Bldg., cor. Sixth and Spring.
WM. HEMPHILL, Mgr. House & Lot Dept. 14

FOR SALE — CORNER W. NINTH ST., close in, improved, only $18,000.
For Sale—40x140, 4-room nice cottage, near Eighth and Central ave., only $5000.
For Sale—Business corner, 81x125, covered with stores and cottages; now leased for $100 per month, paying 11 per cent. on price, $10,750; only $4750 cash to handle. This is the kind of property to buy. See J. M. TAYLOR, 436 H. W. Hellman Bldg. 14

FOR SALE—
BIGGEST BARGAIN ON GRAND AVENUE.
60 foot lot, close to 16th, partly improved with fine flat building; pays 6¼ per cent. now; additional improvements will bring to per cent.; price $10,500; $325 foot; ground alone worth $20,000; improvements $2000. PETERSON, 409 Stimson Bldg. Main 5780. Home 2346. 14

FOR SALE—
W. WASHINGTON.
THE BEST CORNER ON THIS SPLENDID NEWLY PAVED THOROUGHFARE.
OVER 100 FEET FRONTAGE PRESENT INCOME $75 A MONTH, CAN BE EASILY INCREASED AT SMALL EXPENDITURE. PRICE, $18,000.
G. C. EDWARDS, 220 W. First st. 14

FOR SALE—OR LEASE. BEST MONEY-making proposition in Los Angeles; 120x240 feet, facing on Alameda and street adjoining; fine factory sight; two houses; $15,000, $6000 cash, balance terms. Lease $100 month. DEMMITT CO., 120 North Main. 14

FOR SALE—
Business Property.

FOR SALE—
FLOWER ST.—CORNER—FLOWER ST.
FLOWER ST.—CORNER—FLOWER ST.
BARGAIN—BARGAIN.
NORTHEAST CORNER 9TH AND FLOWER.
NORTHEAST CORNER 9TH AND FLOWER.
$60,000—$60,000—$60,000.
120 ft. on Flower, 90 ft. on Ninth.
About $466 per ft. About $666 per ft.
You are invited to compare this price per front foot with the selling price per front foot on other properties within this district. Corner of Seventh and Flower sold for $1500 per ft.; corner of Eighth and Flower for $900 per ft.; Hope st. frontage, between Seventh and Eighth, sold for $700 per ft.; 40 feet front on Flower, between Ninth and Tenth, sold for $800 per ft.
Ninth st., the coming business thoroughfare, now being paved from Main to Union. Is it not a fact that with the completion of this work that Ninth st. values are bound to double within six months.
These are merely a few facts showing the northeast corner of Ninth and Flower to be the most logical investment on the market. It will never be cheaper. Investigate for yourself. Price $60,000. About $25,000 will handle this.
CORNER ON EAST EIGHTH ST.
CORNER ON EAST EIGHTH ST.
$32,500—$32,500—$32,500.
Fine close-in business corner on E. Eighth st. Total frontage 150 feet. Present improvements are 3-flat building and double cottage. Income $2244 past year. Investigate near-in Eighth st. values and the improvements to be placed in that section, then purchase this fine bargain, as an investment.
$75,000—126 feet frontage on Hill st.; improvements nominal; income $110 per month.
$12,500—50x149 feet to alley, Carr st.; fine investment.
$40,000—South Los Angeles st. near Eighth; income $60 per month.
$100,000—Corner on Seventh st. near Grand ave.
W. H. OBEAR, 408-9-10 O. T. Johnson Bldg., J. T. Kelly, Mgr. Business Property Dept. Home 6390; Main 1960. 14

FOR SALE—
JEFFERSON ST.
THE COMING BUSINESS STREET.
HAVE YOU NOTICED THE NEWSPAPERS during the past week, regarding what is liable to happen on this coming business street? We have already been informed of an ELECTRIC DEPOT TO BE BUILT on one corner of JEFFERSON AND GRAND, and NOW comes the good news of a possible RAILROAD DEPOT, for a TRUNK LINE STEAM RAILROAD ON ANOTHER corner of JEFFERSON AND GRAND. DO YOU KNOW what this means? Simply, that when a transcontinental LINE like the GOULD system—Western Pacific, is to approach our city, hauling people from as far back as New York, the possibilities for advance in PROPERTIES in this IMMEDIATE VICINITY, are so GREAT, that we can only advise "BUY ON JEFFERSON."
WE QUOTE TODAY.
60x125,
WITH NEW 5-ROOM HOUSE BETWEEN MAIN AND GRAND.
$10,000.
HALF CASH WILL HANDLE IT.
THERE IS NOTHING BETTER OR CHEAPER ON THE STREET, NOR IN THIS ENTIRE CITY.
GEO. A. CORTELYOU CO.,
HEADQUARTERS,
14 Suite 534-5 Bradbury Bldg.

FOR SALE—TOU WANT THE
SE. COR. 8TH AND FREMONT.
CLOSE IN. HIGH GROUND.
CHOICE CORNER, 82x165.
FOR APARTMENTS OR HOTEL.
IT'S CHEAP AT $30,000.
EASY TERMS.
HARRY T. SMITH, Sole Agent.
Hollywood.
Phones Home H3625, Cor. Western ave. and Colegrove car line.
Hollywood 1232. 14

FOR SALE—GOODWIN'S BEST BARGAINS.
$11,500.
4 fine modern flats, near 11th and Figueroa, rent $100 month; large lot, 50x150; room for another building, pays 15 per cent. on investment; I can make you $1000 on this in short time.
$12,500.
4 flats, rented for $100 month; lot 55 feet front; located on W. Second st., near Hill; doesn't this look good to you?
FLOWER NEAR THIRD.
$9000—Flower st., near corner of Third, 8-room cottage, rents $25 month; lot 60x153, runs through to Crocker st., not yet opened; but owner has paid street assessment. It's worth $10,000, but owner needs money and I can sell this for $9000; sole agent.
CHAS. O. GOODWIN.
Phones 1472. 309 W. First st. 14

FOR SALE—
SOUTHEAST CORNER
JEFFERSON AND WESLEY.
TWO-STORY BRICK, 4 STORES.
Room and lodge hall upper floor other building.
Owner non-resident; big doings on Jefferson st. Don't miss the chance. Sole agents.
AT A GREAT BARGAIN.
AT A GREAT BARGAIN.
AT A GREAT BARGAIN.
SEE ME FOR OTHER BARGAINS.
H. P. ERNST,
Room 313 Tajo Bldg., cor. 1st and Broadway. 14

FOR SALE—
INVESTORS! INVESTIGATE!
INVESTORS! INVESTIGATE!
GRAND AVENUE.
GRAND AVENUE.
A great many deals have been closed of this street the last week. Property is advancing very rapidly in this section. We can deliver the best buy on the street near Washington at the old figure of $2000, one-half cash. This is fully $1500 under value; a large advance is assured as shown by the activity on this street during the past week.
Now is the time to buy. Get busy.
IT'S A BARGAIN.
IT'S A BARGAIN.
DOLTON & AUSTIN,
AGENTS. 216 Wilcox Bldg. 14

FOR SALE—
EXTRA FINE APARTMENT OR HOTEL SITE.
Close to business center, only two blocks west of Sixth and Figueroa, 160 feet front on two wide streets. Only $40 per foot. Property all around this worth $175 to $200 per foot. Owner must have money. Do not forget that $7500, half cash, buys 160 feet street front. Very fine for apartments or hotel.
ALSO
80 feet on 15th, between Hill and Grand ave., $2250, very cheap. All lots now north of 15th, between Main and Grand ave., now worth $10,000 up. $800 profit made the day you buy this. Must be nearly all cash, owner needs money or would not sell this inside property at any price.
ARTHUR G. NEWTON, 401 Mason Bldg.
14

FOR SALE—BY OWNER.
CHOICE IMPROVED BUSINESS CORNER.
Having 142 feet fronting on car line, improved with three handsome new, modern substantial buildings, as follows: One two-story magnificent mercantile building, containing two stores and two flats above and two modern houses; present income $190 monthly; have yet 75 feet frontage vacant. Am compelled and must sell, as am heavily in debt, and will sacrifice this highly-improved property for $32,500 on terms of $5000 cash, balance three years. Can positively prove that this is the best and most attractive investment in Los Angeles. Address K, box 183, TIMES OFFICE. 14

FOR SALE—
MONETA AVE. CORNER.
144x150 TO ALLEY.
$60 PER FOOT.
Unrestricted S.E. corner of Moneta and Thorp. Here is your full information. Now use your good judgment and buy this quick. Good demand for stores on this corner.
OLD SETTLERS INVESTMENT CO.,
220 Citizens National Bank Bldg.,
Third and Main.
14

FOR SALE—
$37,500
WEST SIXTH STREET.
40x115 FEET.
2-story frame building, two stores and rooms above; cheapest property on the whole street; have an option and can deliver. See me for other bargains.
H. P. ERNST, Room 313 Tajo Bldg., corner First and Broadway. 14

FOR SALE—
$7000—
Nine-room 2-flat building; will rent for $55; Crocker st., between 5th and 6th; will take smaller property; make me a cash offer. See me for other bargains.
H. P. ERNST, Room 313 Tajo Bldg., corner First and Broadway. 14

FOR SALE—
Business Property.

FOR SALE—
FULL COMMISSION TO AGENTS.
WE CONTROL THE FOLLOWING CHOICE PROPERTY AND WILL BE GLAD TO CO-OPERATE WITH ANY REAL ESTATE DEALERS.
BUSINESS PROPERTY.
2131 MONTE VISTA ST.—62x136.
21 ROOMS—$10,000—21 ROOMS.
21 ROOMS FURNISHED, MODERN, HIGH CLASS, 2 BATHS, 2 HALLS, A LARGE DINING ROOM. HAS BEEN USED AS A HIGH-CLASS ROOMING HOUSE, NEAR OCCIDENTAL COLLEGE. A FINE MONEY MAKER. SPLENDIDLY FURNISHED. WILL SELL AS STANDS.
1066 MAPLE ST.—60x150.
$12,000.
PRETTY LITTLE COLLEGE ON PROPERTY THAT WILL CARRY IT. SPLENDID ROOMING HOUSE OR APARTMENT HOUSE SITE. SPLENDID CAR SERVICE. RIGHT IN LINE OF THE QUICKEST IMPROVEMENT.
N.W. COR. 9TH AND SANTEE—55x124.
$44,000.
THREE COTTAGES ON PROPERTY, WILL CARRY THE INVESTMENT. A STONE'S THROW FROM LOS ANGELES ST. FINE BUSINESS PROPERTY. THINGS ARE MOVING THAT WAY, AND THIS PROPERTY IS SURE TO BECOME MUCH MORE VALUABLE. JUST BETWEEN THE IMMENSE ACTIVITIES OF 7TH AND 9TH STS.
SMITH, PEET & SMITH.
501-2-3 O. T. Johnson Bldg.
4TH AND BROADWAY.
HOME 5900—(PHONES)—MAIN 2621.
(SEE OUR LIST OF RESIDENCES FOR SALE.) 14

FOR SALE—MAIN ST.
CHEAPEST LOT ON MAIN ST.
$400 PER FOOT.
$22,000—¼ cash, will buy a good business lot on Main st., near 21st. Nominal improvements pay $40 per month rental. No other property in the block, even vacant, can be had for less than $425 to $500 per foot, and there is a handsome profit in this for the lucky purchaser.
CROAKE & M'CANN, 229 Douglas Bldg.
Home phone A1512; Main 3430. 14

FOR SALE—
VERMONT AVE. PROPERTY IS GOOD.
Vermont Ave. Property is Going to be Better.
The next street to show a sharp advance.
We can deliver the Northwest Corner of Vermont and 27th st., now for
$100 PER FOOT.
A BUSINESS BLOCK ON THIS CORNER WILL PAY A HANDSOME PER CENT.
HERON & DE LAVERGNE,
300-302 Grant Bldg., Agents. 14

FOR SALE—
Three fine lots for investment, easy terms.
$950—San Pedro st., 42x137, 1-3 cash.
$1050—S. Park and 35th st., lot 56x140, $150 cash, $10 month.
$2250—E. 1st st., 27½x139 to 14-foot alley; this is very close in. will sell for $150 foot inside 6 months, $1000 cash, balance easy terms.
H. G. COOPER & CO.,
624 Citizens National Bank Bldg.
Main 162, Home 2623. 14

FOR SALE—
$20,000
HOPE ST., NEAR 20TH ST.
60x165.
Elegant modern flats of 24 rooms, never vacant; only 3 blocks to the $1,000,000 Hamburger building; you know what that means.
This property will sell for $45,000 in two years, so don't miss this great bargain.
Sole Agent.
See me for other bargains.
H. P. ERNST,
Room 313 Tajo Bldg., cost First and Bdwy. 14

FOR SALE—
THIRD STREET.
THIRD STREET.
EAST THIRD STREET.
We have a fine bargain in 50 feet on EAST THIRD STREET near San Pedro st., and it is to be sold very, very cheap and way below market value.
Don't miss this fine opportunity if you have the cash for it will bring more money than any like investment elsewhere.
Let us show you the property and be convinced.
DOLTON & AUSTIN,
AGENTS. 216 Wilcox Bldg. 14

FOR SALE—
SAN PEDRO STREET.
SAN PEDRO STREET.
44x131, near Washington, partly improved; income $40 month; price for a short time $2000, ⅓ cash.
Large corner on San Pedro st., well located and close in; the bargain corner of the street, can be bought for less than $140 per foot.
IT PAYS TO SEE US.
EDWARDS & WINTERS COMPANY.
329 S. Hill Street. Main 9307. Home Ex. 797.
14

FOR SALE—
BARGAIN INCOME PROPERTY.
NEAR NINTH AND FIGUEROA.
81x133—Improved with good flat building; income $70 month. Can be bought if picked up at once for $8000; ⅓ cash, balance 6 per cent.
IT PAYS TO SEE US.
EDWARDS & WINTERS COMPANY.
329 S. Hill Street. Main 9307. Home Ex. 797.
14

FOR SALE—
WRIGHT STREET.
WRIGHT STREET.
Near Pico Street.
Large, fine piece of property right among fine flats and apartment houses with fair improvements. It would be cheap at $7500, but we can deliver it at $6750. The owner must sell, so if you have the money it will pay you to see us about this property. This means business—it must be sold.
DOLTON & AUSTIN,
AGENTS. 216 Wilcox Bldg. 14

FOR SALE—
ON FIGUEROA.
North of Eleventh street.
50x165 Feet.
Price $400 per foot.
Very liberal terms.
Investigate this.
Sole agents.
JONES & RYDER LAND COMPANY,
218 West Third Street.
Business Property Department. 14

FOR SALE—
521-523 TOWNE AVENUE.
50x110 Feet.
With 6-room modern hotel; income, under lease, $200 per month.
Price, $25,000.
Terms.
Sole agents.
JONES & RYDER LAND COMPANY,
218 West Third Street.
Business Property Department. 14

FOR SALE—
100x129 Feet.
On West 16th st., Hill and Grand.
Improved income, $45 per month.
Price $200 per foot.
Sole agents.
JONES & RYDER LAND COMPANY,
218 West Third Street.
Business Property Department. 14

FOR SALE—CORNER ON W. 16TH.
The same location on Pico is held at $400 a foot. We can deliver for one week only a 60 foot corner at $134 a foot, ⅓ cash.
C. C. C. TATUM, 636 Hellman Bldg. 14

FOR SALE—LARGE LOT ON BURLINGton st. for flats or apartments. MAXON REALTY CO., 114-115 Stimson Bldg.

FOR SALE—
Business Property.

FOR SALE—
MAIN STREET.
THE MAIN STREET.
WE HAVE THE BEST AND BIGGEST BUY ON THIS THE MOST POPULAR STREET TODAY.
100x160.
ADJOINING ADAMS.
WE ARE MAIN ST. SPECIALISTS and can deliver without fail this elegant sized property at $550 per foot; NOTHING can be bought on this, the best BUSINESS STREET IN LOS ANGELES with as great a possible future. In fact, you have already made a profit when you purchase this; 4 big properties have sold on this THOROUGHFARE INCLUDING THE CORNERS OF 16TH AND MAIN, and WASHINGTON AND MAIN WITHIN THE PAST 30 DAYS, OUR OPTION EXPIRES IN 3 DAYS.
ABOUT HALF CASH WILL SWING IT.
GET BUSY.
GEO. A. CORTELYOU CO.,
16 Suite 534-5 Bradbury Bldg.

FOR SALE—
FOR BUSINESS PROPERTY
C. C. C. TATUM.
Sixth st., double frontage, near Lucas, 50x150, snap at $6000.
60 foot corner near Figueroa; get price.
Excellent corner, 308 feet, on 39th. It's one of the best corners on the street; low price for few days, only $56 per foot.
Towne ave., near 54th, 86x120 feet, alley on side, fair income, big snap.
Central ave., 130x127; absolutely lowest priced corner on street; $85 per foot.
65½x125 feet, corner on Washington street near Figueroa, paving paid; snap of the street, worth $300 per foot. Get price.
Hill, fine corner, just south of Pico, away below market, 80x120 feet.
C. C. C. TATUM.
636 H. W. Hellman Bldg.
Phones Home 629 or A7367—Sunset Main 2923. 14

FOR SALE—
N. E. corner Boyd and Wall, 2 story house, 50x120, income, price $25,000.
N. W. corner Seventh and Kohler, 51x118, price $700 foot.
50x120, Crocker street near 4th, income, price $30,000.
Olive street near Third, 80 foot frontage, fine apartment house site, price $37,500.
Grand ave., between 4th and 5th, right on the hill top, 72 feet frontage, price $30,000.
N.W. corner 9th and Beacon, 50x125 to alley, finest corner in the city. Price $25,000.
RYDER-MACKIE REALTY CO.,
226 MERCANTILE PLACE.

FOR SALE—
$12,000
EAST NINTH STREET.
SPECIAL. SPECIAL. SPECIAL.
A great deal of property is changing hands in this locality, and we can positively deliver a piece of property near Central ave. at $120 per foot below the market. Investigate this at once and assure yourself.
Home A4232. C. S. HUFF & CO.,
H'way 2494. 325 Cit. Nat'l Bank Bldg. 14

FOR SALE—
DESIRABLE MAIN ST. BUSINESS PROPERTY—50x150 FEET.
Splendidly located, adjoining new bank building near 23d st. Improved with frame store building.
Price $6500; only $2500 cash required; balance easy terms.
Business Property Department.
Sole agents.
JONES & RYDER LAND CO.,
20 315 West Third st.

FOR SALE—
$18,000
$4000 Below the Market.
A SUMMER BARGAIN.
Crocker street, near 8th, 16-room building lot 56x150; this is near the $1,000,000 Union Depot; easy terms.
H. P. ERNST, Room 313 Tajo Bldg., corner First and Broadway. 14

FOR SALE—
LOS ANGELES STREET CORNER, IMPROVED, PAYING 8 PER CENT.
CHEAPEST CORNER ON LOS ANGELES STREET.
181.6x154.
PRICE ONLY $250 A FOOT.
INSIDE PROPERTY IS SELLING AT THAT PRICE.
C. J. HEYLER CO., 230 BRYSON.
14

FOR SALE—
Sightly Hotel Site.
Corner on 6th Near Figueroa.
122x132. $200 Per Foot.
Inside lots have sold here lately for $250 per foot. Worth your while to investigate now.
Corner Botello and Nand.
114x160.
20-room Brick House.
$8500 if sold soon.
Home A1939. VERNON H. PECK.
Sunset Main 6064. 211 Grant Bldg. 14

FOR SALE—
MAIN STREET. MAIN STREET.
75x175.
North of 9th st. on Main.
Partly improved.
Income $125 per month.
$1700—PER FOOT—$1700.
Investigate this, then compare with other values.
Sole agents,
JONES & RYDER LAND CO.,
14 235 W. Third.

FOR SALE—
A SNAP IN WAREHOUSE PROPERTY.
80x200 feet for $8000; double frontage, rail cash.
Main 2239. SAUNDERS & HYANS,
Home 2043. 602 Chamber Commerce Bldg. 14

FOR SALE—
WEST 16TH STREET.
WEST 16TH STREET.
Fine modern two-story house close in on 16th street for only $6250. The best bargain anywhere either for a fine home or choice investment.
Don't miss this chance to get an excellent bargain.
DOLTON & AUSTIN,
SOLE AGENTS. 216 Wilcox Bldg. 14

FOR SALE—POSITIVELY GREATEST BARGAIN IN INDUSTRIAL SECTION.
$2500 FOR LOT 60x146 ON SANTA FE AVE. NEAR 9TH ST. PAVING PAID FOR. A SMALL HOUSE ON IT RUNS BACK TO ALLEY WHERE SALT LAKE R.R. SPUR TRACK GOES. OTHERS ASK FROM $3 TO $4 PER FT. HERE'S A FINE LOT FOR LESS THAN $50 FT. YOU'LL HAVE TO HURRY TO GET IT. A SURE MONEY MAKER.
CH

Real Estate Liners

FOR SALE—
Business Property.

FOR SALE — BUILDERS ATTENTION! Money is a little shy but you can build on my 100 foot business or apartment corner, close in, 100 foot paved street, very small payment down, balance 6 per cent. Can you duplicate it? Address J, box 14 TIMES OFFICE. 14

FOR SALE—NOW IS YOUR TIME TO BUY Central live property before it takes another raise. We have one block on Central. Can sell this week for $15,000, leased for enough to take care of itself. It will soon double in value. RAND & CO., 427 Bryson Blk. 14

FOR SALE—CLOSE IN LOT, 80x80 FEET, suitable for apartments or hotel on Flower st., 120 feet north of First street, high and sightly, price $20,000; will get loan of $15,000 at 6 cent. on property for a long term of years. JOHN BURNS, 204 Bryson Bldg. Home phone 180.

FOR SALE— WEST TEMPLE. $30,000 value for $11,000; ¼ cash; sacrifice to meet notes due; best business corner; 100x125 (applicants waiting for stores.) with 2 modern cottages in rear (rented.) 10% revenue assured. Address E, box 139 TIMES OFFICE. 15

FOR SALE—CORNER, 52x180, SOLANO AND Buena Vista, where there is "something doing;" 8 buildings; will pay 15% per cent. on investment of $9000; only $4000 cash needed. MAIN REALTY CO., 230 Severance Blk. Main 127. 14

FOR SALE — BUSINESS BLOCK, WEST side of Central ave. on business corner; fine location, well rented; Central ave. being paved, will surely advance. Price $10,500, cash or terms. GEO. H. DUVALL, 4631 Central ave. 14

FOR SALE — A CORNER, 60x172 TO ALley, 52nd and South Park ave., right place, car shops and park; will be sold cheap; fine for stores and flats. Address FRANK J. SCHMITZ, owner, 130 W. Second. 17

FOR SALE— $150,000 Modern apartment house; best of location; leased and bringing 7 per cent. net. A splendid investment. Address E. box 132, TIMES OFFICE. 14

FOR SALE— Fine site for warehouse on Boyd between Los Angeles and Wall or will lease for term of years. G. C. EDWARDS, 230 W. First. 14

FOR SALE—VERY CLOSE IN BARGAIN, $12,000, until Saturday, 127 S. Bunker Hill, lot 60x124 to Hope st., double 6-room and 5-room house, rented $50. Agents may sell. BANCROFT, Boyle 148. 14

FOR SALE — E. NINTH ST. PROPERTY IS worth attention; a fine corner near Central, $10,500; also 37½x120 to alley, with cottage, near Tennessee, $7500, and others. G. C. EDWARDS, 230 W. First. 14

FOR SALE— 3-STORY BRICK BLOCK ON FIRST ST., WITHIN STONE'S THROW OF MAIN, RENTED AT $145 MONTHLY; $19,500. G. C. EDWARDS, 230 W. First. 14

FOR SALE — CHEAPEST CORNER, EAST Broadway, city; 4 flats, 4 rooms and bath and Barlett, 79 feet front, 27 in rear, and 109 feet deep, $1700; fine for flats or apartments. BIGBY, 1062 Temple. North 365. 14

FOR SALE—CORNER BUSINESS PROPERTY paying 10 per cent., how on 3 years' lease, at $155 per month, only $6000 needed. Value investment double before lease expires. See owner, 240 PACIFIC ELECTRIC BLDG. 14

FOR SALE—IT WILL TAKE $10,000 CASH to handle a controling interest in a fine country bank; capital $20,000. Presidency goes to purchaser if desired. Address F, box 67. TIMES OFFICE. 14

FOR SALE—A GOOD CORNER, 100x128 FT. near Figueroa and Pico. It's only $9250; this is a snap and we advise you to investigate it if you mean business. J. M. BRESEE, OLIVERA & CO., 325 Stimson Bldg. 14

FOR SALE—LOT 50x150 WITH SIX-ROOM house in front and 4-room house in rear; close to Maple ave., on 21st st.; lot alone worth $2500; all rents, income property, price $3500, half cash. J. SPECK, 228 E. 3d street. 14

FOR SALE — REAL ESTATE OFFICE, ground floor, oak furniture; front window; rent $18 at once; have other business. Address G, box 141, TIMES OFFICE. 14

FOR SALE — SOUTHWEST CORNER ON GRAND AVE., THE CHEAPEST THING NORTH OF WASHINGTON, $225 PER FRONT FOOT. W. VAUGN & CO., 309 GROSSE BLDG. 14

FOR SALE—WAREHOUSE SITE, SACRAmento near Mateo, 132x127, for a few days only $9750; this is a snap. MAIN REALTY CO., 230 Severance Bldg. Main 127. 14

FOR SALE—$6000, MODERN 16-ROOM FLAT building on Hope st., near Temple st. Rent $78. Terms. H. P. KINSEY, room 215, Trio Bldg., corner 1st and Broadway. 14

FOR SALE—$2500, $1000 BELOW THE MARket; 50 feet on Alhambra ave. near Main; this is a snap. CAL GRAYSON, with R. A. Rollins, 327 BYRNE BLDG. 14

FOR SALE—CENTRAL AVE. FRONTAGE, 42x140 to alley, $90 per foot; adjoining property $100 and up; terms. GEO. H. DUVALL, 4631 Central ave. 14

FOR SALE—$12,500, BUSINESS LOT 25x100 to alley in city of San Pedro, 3-story buildings in same block. Owner 246 LAKE SHORE AVE., North 63. 14

FOR SALE — BUSINESS LOT ON SAN Pedro st., west side, close to Washington; is a big bargain for $4500. G. C. EDWARDS, 230 W. First. 14

FOR SALE—HANDSOME FLATS, CLOSE in, W. 2nd, near Olive; income $110; price $12,500. G. C. EDWARDS, 230 W. First. 14

FOR SALE—MANUFACTURING SITE BARgain, 150x135, near switch, 277 Boyd st. Phone West 1624. Address V, box 106, TIMES OFFICE. 14

FOR SALE—ONE OF THE BEST BUSIness corners Pico Heights, large lot, fine location. Call or address 2764 WEST PICO ST. Phone Sunset West 1441. 14

FOR SALE—ON 7 LOS ANGELES ST., $2000 less than adjoining property; this is a snap; also 50 feet for $6000. Ring up 2747, or 2836. 14

FOR SALE—CORNER ON SEVENTH, EAST Alvarado; might exchange equity. See MORSE, with UNION REALTY CO., 325 S. Spring. 14

FOR SALE—LOT 90x140 ON PICO ST. Main and Hill. Price only $650 per foot. Owner address G, box 25, TIMES OFFICE. 14

FOR SALE—BUSINESS CORNER ON TEMple, $6200, good cottage, rented, room for 2 stores. JAMES THOMPSON, 309 W. First. 14

FOR SALE—IMPROVED, NO. 414 CROCKER street; this is in the growing district; price right. See GREEN & KEYS, 202 Fay Bldg. 14

FOR SALE—AT A BARGAIN, ON FIRST st., 55 feet on First and 190 feet on Banning and 132½ feet on Aurora; must be sold at once. See owner, 963 E. Fifth st. 17

FOR SALE—LOT ON MAPLE AVE., CORner 32d; price $600; good for small business lot. GEO. R. PALMER, 503 Grant Bldg. Home 2484, Main 5780. 14

FOR SALE—$11,000—S.E. corner Griffith ave. and 18th; lot 52½x144 1-4; 4-flat building, modern; also 7-room cottage, and room to build more; income $994. JOHN BURNS, Tel. Home A3152. 204 Bryson Block. 14

FOR SALE—A BARGAIN. $27,000. Best place of income property in city, almost $300 per month income; takes only $10,000 to handle it; balance 6 per cent. building finished this year. Answer this immediately if you mean business. L. A. BIGLER, 2423 W. Pico. Home phone 22875. 14

FOR SALE— BARGAIN— 24 rooms on Ruth avenue, between 7th and 8th streets; terms. PRICE $6500. D. W. TUNGATE, With Caldwell & Co., L.A.R.B. 400-401 Currier Bldg. 14

FOR SALE— A GOOD BARGAIN IS OFFERED. 48x175. SEVENTEENTH NEAR FIGUEROA. With choice modern flats, bringing good rentals; easy terms. WM. CURRIER, 612 H. W. Hellman Bldg.

FOR SALE—7.71 ACRES OF INDUSTRIAL property, adjoining the McCan Asphalt Rock Works on the south. Pacific Electric or S. P. spurs. No storm water. Fronts long way on railroad. Inquire of JOHN M. YORK, attorney, office of building, Mason Bldg., Fourth and Broadway. Home 'Phone Ex. 269. 14

FOR SALE — INCOME PROPERTIES, RESidence, $3000; income, terms, $700; cottage, $10 income, terms, near Main, $3600; cottage, $15 income, Cerse ave., terms, $3000; 5800 square feet in business property, 4th st. Residences, close in, $10,000; stores, or exchanges. WHEELER owner, 105 S. Broadway. 14

FOR SALE—
Flats.

FOR SALE— FLATS, $15,000. FLATS. INCOME $125 MONTH. 4 MODERN 5 ROOM FLATS, NEW, EVERYTHING UP TO DATE AND A FINE LOT. 50x150 TO AN ALLEY, LEASED FOR A YEAR AT $125 PER MONTH. PRICE $15,000. $9000 MORTGAGE AT 7 PER CENT., FOR 3 YEARS; LOCATED NEAR 7TH, CLOSE TO WESTLAKE PARK, ON THE HIGH GROUND, HAS EAST FRONT. NO OTHER FLATS IN THE BLOCK. MINES & FARISH, 315 SOUTH HILL.

FOR SALE — NEWLY FURNISHED 5-ROOM flat, corner of city, suitable for doctor or family; rent $25, including electric light, steam heat, hot and cold water, elevator service; corner Spring and Fifth; sickness. Address K, box 149, TIMES OFFICE. 15

FOR SALE — NEWSPAPER WOMAN RE- turning to New York offers modern 6-room furnished flat from 1st; 2 rooms bringing $12; 147 N. GRAND AVE. Tel. Broadway 4659. 14

CONTRACTORS—
And Builders.

CONTRACTING AND BUILDING; THAT'S our business. We will furnish you the money if desired. Our designs are the best; see our buildings, they talk for themselves. Call and see us; we can overcome any difficulty you may have; put your lot to work, leave it. Plans free. REALTY INVESTMENT CO., 837 S. Broadway. Building Dept. 14

HAVE YOUR CEMENT TESTED. I AM handling all cement tests for most costly reenforced concrete buildings in Southern California, for such architects as John Parkinson, Charles Whittlesey, Hudson & Munsell and others. RAYMOND G. OSBORNE, cement tester, 401 W. 23rd. West 1819.

CONTRACTORS NOTICE, IF UNABLE TO secure laborers, white help, we can furnish you with Japanese laborers on short notice, all kinds of work, city and country. Both phones 465. MARKS EMPLOY AGENCY, 125 E. 2nd. Both phones 465. 20

Y. ISHIMITSU CO., 208 N. ALAMEDA ST. Japanese contractors for railroads, factories and ranch work; importers of Japanese crockery and curios, etc. Phone Main 1375. Home 6195.

WANTED—AT ONCE, A CEMENT CONtractor at 1241 Calumet st. Angeleno Heights. Call evenings after 6 o'clock at the tent in rear of building. 14

WE BUILD 4-ROOM BUNGALOW $250, 2-room $150; low bids on all classes of buildings; plans free. F. J. LEAVER & CO., 431 Mesmer. Phone Main 6556.

CONTRACTOR WANTED TO BUILD FOUR-room bungalow for equity in good lot and balance in painting. Phone West 2243, evenings. 14

WANTED—TO LET CONTRACT FOR COVering large building with tar or a waterproof paper. WOOD CARRIAGE CO., 223 E. 15

COMPLETE SETS OF PLANS AND SPECIfications of beautiful modern buildings, from $10 up. J. B. COOK, room 221, 702 Spring st.

REPAIR THE OLD AND BUILD ONE NEW, neat and cheap; plans free; will trade for lot. UTLEY, No. 625, H'way 2926, at 6 p.m.

WANTED — BUILDER TO BUILD AND alter two rooms now on house. Apply SIMON LEVY, 622 W. Seventh st. 14

H HART, GENERAL JOBBING CARPENter. Phone HOME 24005.

FOR SALE—
Hotels and Lodging-houses.

FOR SALE—15-ROOM FLAT; GOOD LEASE; best location. Inquire at 552 S. BROADWAY. Room 6. 15

FOR SALE — LODGING-HOUSE, FURNIture, 12 rooms, cheap. 107½ SIXTH ST., San Pedro, upstairs. 15

FOR SALE—IF YOU WANT A SNAP IN A rooming-house, call up Main 6662. Ask for MR. LOCKE. 14

FOR SALE — OR LEASE, 7-ROOM APARTment, strictly modern; new. 1920 W. SIXTH ST. Phone F1716. 14

FOR SALE—ROOMING-HOUSE, 14 ROOMS; good location, near Central Park. 513 W. 6TH ST. 15

FOR SALE—FURNITURE OF NINE ROOMS, house to rent; owner going to leave the city; a bargain. 644 S. FIGUEROA ST. 14

FOR SALE—12-ROOM ROOMING-HOUSE ON the hill; rent only $60. MRS. BEUTGEN, 321 S. Grand ave. 14

FOR SALE— HOTELS AND LODGING-HOUSES. 18-room house, nicely furnished. 26-room house at Glendale. 32 rooms, always making money. 19 rooms, close in and a bargain. 28 rooms, close in and a nice. 53 rooms on S. Main st. 9 rooms, newly furnished, on 7th st. 8 rooms on 9th st. 34 rooms, close in and a bargain. 27 rooms, a sure bargain. 18 rooms, awfully nice and cheap. 22 rooms, taken very lightly. 28 rooms, brand new every way. TALBOT & BLACK, 14 Home A4530. 220 H. W. Hellman Bldg.

FOR SALE— Splendid corner, 22 rooms; cheap rent, about $3.50 per room; good furniture, iron bedsteads; price $1650; mortgage on it of $900; or will exchange for cottage in south or southwest or west; consideration not over $2650. 14

Also another splendid bargain. This house is very close in; rooms always taken, bring good rent. This house is of pressed brick front, 34 rooms, rent about $4 per room. Price $3400. Furniture and carpets are of very best quality. If you are interested in this, come in and we will show you it. ANGELUS REALTY CO. 218 Delta Bldg. 426 S. Spring. Home F7480. 14

FOR SALE— ROOMING-HOUSES. Fine 12-room transient house, 6th and Spring sts., only $900, cheap rent. For Sale—20-room hotel, center of business district; elegantly furnished; will consider part Los Angeles property. WILL S. WHITE, 215-218 Byrne Bldg. With J. W. Cunningham & Co. 14

FOR SALE— ROOMING-HOUSES. $850—17 rooms, fine location, on Figueroa; rent $45. $1800—22 rooms; good furniture, Central; $500 cash only required. $1350—18 rooms, first-class, only three blocks from City Hall. $2700—34 rooms, new brick building; close in; long lease; $182 rent. $4500—100 rooms, a money-making proposition; rent $300; long lease. $1700—25 rooms, clearing $125 per month; lease. HEBER & COOPER. 15 111 South Broadway.

FOR SALE — ON ACCOUNT OF MY health will sell at a sacrifice the beautiful FURNISHINGS in my high-class apartment hotel for 50 cents on the dollar; will give a 5 years' lease; rent $700 per month; over 110 rooms; no apartment hotel in the city approaches it in LOCATION, INCOME, REPUTATION and FURNISHINGS. Would consider as part payment real estate west of Main and south of Seventh; ONLY party that takes several thousand dollars to handle this paying proposition. Do not answer, unless you mean business. No agents. Address OWNER, B, box 11. Time office. 14

FOR SALE— Hotel including furniture of 84 rooms, building and lot 50x150; this is well paying property, be sure and look it up. Also well improved residence property, 2 houses with lot 80x200 to alleys on rear and side. 100x500 feet on W. Adams st., unimproved, best bargain in city. For these and other good property see CALIFORNIA LAND BUREAU, 115½ N. Main st. 14

FOR SALE—ELEGANTLY FURNISHED apartment house of 90 rooms; good lease; running water in all the rooms; steam heat, elevator service; income $1600 to $1800 per month. This house is a good money-maker; good carpets, in fact everything is first-class; it is arranged in suites of two, three and four-room suites; rent from $15 to $30 per month; it will pay to investigate this proposition. C. F. SCOTT, 34 204½ S. Broadway; room 26.

FOR SALE—12-ROOM MODERN HOUSE, completely furnished, close in on the Heights. Filled with prompt-paying young men boarders; Lot 50x150, north front. Also four-room cottage, rents for $12. An opportunity for self-sustaining home at low price of $2500. Terms. Illness compels sale. Full commission to agents. R. W. RICHARDSON, 415 Union Trust Bldg. Main 2080; Home F4287. 14

FOR SALE— ROOMING-HOUSES. Fine 12-room transient house, 6th and Spring sts., only $900, cheap rent.

For Sale—20-room hotel, center of business district; elegantly furnished; will consider part Los Angeles property. WILL S. WHITE, 215-218 Byrne Bldg. With J. W. Cunningham & Co. 14

FOR SALE— ROOMING-HOUSES. $850—17 rooms, fine location, on Figueroa; rent $45. $1800—22 rooms; good furniture, Central; $500 cash only required. $1350—18 rooms, first-class, only three blocks from City Hall. $2700—34 rooms, new brick building; close in; long lease; $182 rent. $4500—100 rooms, a money-making proposition; rent $300; long lease. $1700—25 rooms, clearing $125 per month; lease. HEBER & COOPER. 15 111 South Broadway.

FOR SALE — ON ACCOUNT OF MY health will sell at a sacrifice the beautiful FURNISHINGS in my high-class apartment hotel for 50 cents on the dollar; will give a 5 years' lease; rent $700 per month; over 110 rooms; no apartment hotel in the city approaches it in LOCATION, INCOME, REPUTATION and FURNISHINGS. Would consider as part payment real estate west of Main and south of Seventh; ONLY party that takes several thousand dollars to handle this paying proposition. Do not answer, unless you mean business. No agents. Address OWNER, B, box 11. Time office. 14

FOR SALE— Hotel including furniture of 84 rooms, building and lot 50x150; this is well paying property, be sure and look it up. Also well improved residence property, 2 houses with lot 80x200 to alleys on rear and side. 100x500 feet on W. Adams st., unimproved, best bargain in city. For these and other good property see CALIFORNIA LAND BUREAU, 115½ N. Main st. 14

FOR SALE—ELEGANTLY FURNISHED apartment house of 90 rooms; good lease; running water in all the rooms; steam heat, elevator service; income $1600 to $1800 per month. This house is a good money-maker; good carpets, in fact everything is first-class; it is arranged in suites of two, three and four-room suites; rent from $15 to $30 per month; it will pay to investigate this proposition. C. F. SCOTT, 34 204½ S. Broadway; room 26.

FOR SALE—12-ROOM MODERN HOUSE, completely furnished, close in on the Heights. Filled with prompt-paying young men boarders; Lot 50x150, north front. Also four-room cottage, rents for $12. An opportunity for self-sustaining home at low price of $2500. Terms. Illness compels sale. Full commission to agents. R. W. RICHARDSON, 415 Union Trust Bldg. Main 2080; Home F4287. 14

FOR SALE— ROOMING-HOUSES. Hotels, rooming-houses and apartment houses on terms to suit purchaser; big, little, old and young; any size and at most any price; new houses to lease unfurnished; city and country hotels sold and exchanged; established in Los Angeles June, 1894. No other business. J. R. RICHARDS HOTEL BROKERS CO., 221 Laughlin Bldg.

FOR SALE— HOTELS AND LODGING-HOUSES. KIRBY'S MONEY MAKING SNAPS. 84 rooms, lease 5 years, rent $290; all modern, owner has rheumatism and will sacrifice for $3500; easy terms.

70 rooms, lease 2 years, rent $210; good clean carpets and furniture; business class of roomers; Broadway location, $4500; clears $300 a month; terms.

65 rooms, lease 4 years, rent $175; ground floor office in building; house built 2 years; clears $800 a month; price $7500; easy terms.

55 rooms, 2 years' lease; $275 rent; South Broadway; close in; fine carpets and furniture; all full; finest room 12x27; will sell for any offer; profits; landlady retiring from business.

41 rooms, 5 years' lease, rent $175; heated, swell carpets, swell roomers; beautiful furniture; close in; South Hill st. will sell for the sake of furniture; always full.

40 rooms, 2 years lease, Spring st. $2000, profit $300.

32 rooms, 2 years lease, Main street, $2000; profit $300.

29 rooms, 3 years lease, transient, $750; profit $400.

14 rooms, 2 years lease, W. 3d st., $650.

Finest hotel in Arizona, lot 60x140, all furnished and modern; rented at present for $900 for this year; price $10,000, will sell, trade or give terms.

See Kirby, with ROBERT MITCHELL CO., 508 S. Broadway. Both phones 3251. 14

FOR SALE— Apartment house, 27 rooms, rent $90; 3 years lease, good location, good furniture; now look at price, should be $1800; will sell for $900, $300 cash, balance easy; this is the best bargain I have. "HORTON," 520 S. Broadway, ground floor. Phones Home 6441, Broadway 2972.

Modern hotel, steady and transient, best location and patronage; rooms $4 to $8 per week; steam heat, hot and cold, running water, all rooms, in fact, strictly modern and clears about $350 per month the year round; $7000 will buy this, ½ cash, balance easy. "HORTON," 520 S. Broadway, ground floor. Phones Home 6441, Broadway 2972.

ROOMING HOUSES.

18 rooms, Broadway, lease $600.
22 rooms, elegant, lease, $1500.
27 rooms, transient, lease, $1700.
40 rooms, hotel, modern, transient, $3000.
120 rooms, strictly modern, $17,000.

Terms on all above.

See "HORTON," the Pioneer, 520 S. Broadway, ground floor. Phones Home 6441. Broadway 2972.

Swell boarding-house, most beautiful house and location in Los Angeles, long lease and cheap rent; clears big money.

This is good enough for you.

See "HORTON," the Pioneer, 520 S. Broadway, ground floor. Phones Home 6441. Broadway 2972. 14

FOR SALE— Some splendid bargains that we have to offer this week.

$3000 will handle 46 room house in very heart of city, running water, hot and cold in every room, nicely furnished, 4 year lease. Splendid income.

$2000 for transient hotel, new brick building; good furniture, everything clean and good condition. Can be delivered clear and complete for $2500.

16 room house, good location, furniture as good as new. Must be sold this week; $1000 will take it.

32 room, house on Bunker Hill, $600 will take furniture and good lease.

42 apartment house 3 room suites, 2 year lease; 12 month lease, very low rent, can deliver it clear for $2000.

See our business opportunity department, for many other great bargains.

OLD SETTLERS' INVESTMENT CO., 220 Citizens National Bank Bldg. Home Ex. 772. Sunset Ex. 404.

FOR SALE—ELEGANTLY FURNISHED 16-room corner flat in residential district, close in, 42 rooms, all with running water, and filled with desirable guests, all modern improvements, finest, cleanest and best kept; this is the greatest bargain on our list and must be seen to be appreciated, price only $4500, is easily worth double that amount. Terms, half cash, balance at 7 per cent. rent $175 month, 3 years lease.

Call and see list of other bargains in hotels, apartments, and rooming houses, restaurants, etc., in the city and surrounding towns.

Ask for Mr. Boyer, JEROME FAY & CO., hotel brokers, 607 Chamber of Commerce Bldg. Home phone 4505. 14

FOR SALE—LODGING HOUSE BARGAINS. $250—Elegant furniture of a beautiful 9 room corner, southwest.

$350—Well furnished 6 room flat, rent $21, every room rented.

$1250—Just in a swell transient house right in the heart of the city.

$1050—22 rooms, well furnished, rent $75, rooms always full. A pick up.

$1600—30 rooms, good location, rent $90; worth $2200; $600 cash takes it.

$2500—63 rooms, a splendid house in a splendid location. A Bl. SNAP.

Houses, lots, ranches for lodging houses. D. H. LINGLE & CO., 452½ S. Broadway. 14

FOR SALE — THE PROPRIETOR OF A leading Italian restaurant, on account of expense and expensive, up-to-date equipment, has placed his property in our hands for a quick sale; this restaurant caters to the cosmopolitan trade of the city; stock and equipment of the best quality. We offer this at a lower price than would cost to equip new restaurant. Price $4000. 14

SEE OR FOR HOTELS, ROOMING-HOUSES, FURNISHED AND UNFURNISHED.

H. JEROME TOY & CO., Hotel Brokers, 407-408 Chamber of Commerce Bldg. Phones Home A4565, Main 5726.

FOR SALE—AN ELEGANTLY FURNISHED rooming house with 30 rooms, on one floor; handsome Brussels carpets and heavy iron beds throughout; newly tinted walls, everything new, clean and inviting, located on Main street, three years' lease and the marvelously low rent of $2 per room per month; compare price with others and let us show you this. ROOM DEPARTMENT, OLD SETTLERS' INVESTMENT CO., 220 Citizens Natl. Bank Bldg. corner Third and Main sts. Home Ex. 772. Sunset Ex. 404. 14

FOR SALE— SPECIAL SNAPS. 36 rooms, lease, rent $50; good hardwood furniture, always full, price $2200; this house clears $300 per month. 12 rooms, strictly transient, house leased for 2½ years, rent $75; price $1800; clears $500 a month; permit owners cannot agree, This is your chance; jump in. See Kirby, with ROBERT MITCHELL CO., 508 S. Broadway. L.A.R.B.

FOR SALE—ONE OF THE BEST PAYING hotel or rooming house propositions in Los Angeles, 50 rooms, right in the very heart of the business section of Los Angeles, with a long lease, newly furnished, every room full and on a paying basis, we can deliver this to you right, as it is our property, and you can save all there is in it. See VAN VRANKEN-HUNTER REALTY CO., 404 Chamber of Commerce. 14

FOR SALE—ROOMING-HOUSES. 12 rooms, $600. 8 rooms, $650. 6 rooms, $400. 9 rooms, $600. 30 rooms, $1850. 34, Cal. eastern, $3500. 29, Securities Co., $2500. 66, $7000. 14

247 DELTA BLDG.

FOR SALE— 45 well furnished rooms on the west side in walking distance. One-half is furnished for housekeeping, the balance in single rooms. This place must be sold and if there is a snap in Los Angeles it is this place. For price and terms see W. HUNTER, 515 Chamber of Commerce. Home phone 2753, Sunset Main 4195. 17

FOR SALE—24-ROOM ROOMING-HOUSE, close in, on 2nd st. near Main; price $1600; lease 1 year; RENTS $90 per month; 18 rooms, got new furniture; price $750; lease 1 year 8 months; near Santa Fe depot; 18 rooms, near railroad depot, $600; big left city, come investigate. J. PERRY CO., No. 218 N. Broadway. 'Phone Broadway 2335. 14

FOR SALE—JUST THINK OF IT, ROOMING-HOUSE ON BROADWAY; 26 ROOMS, GOOD FURNITURE, 2 YEARS' LEASE, RENT $100 PER MONTH, PRICE $1900; INCOME $300 PER MONTH; MUST BE SOLD BEFORE 1ST NOVEMBER. SOLE AGENTS. J. S. UNDERWOOD & CO. 417 GROSSE BLDG., SIXTH AND SPRING.

FOR SALE—18 ROOMS, W. Second, $1500. 20 rooms, E. Eighth, rent $50, only $1000. 21 rooms, South Grand, homelike, $1600; 24 rooms, strictly modern, only $2500. 25 rooms, rent $60, Maple ave., $1000. 40 rooms, 2 blocks from my office, can be handled for $2500, big income, $4500. 23 rooms, low rent, long lease, $1000. CREAGER, 625 Cham. of Com.

FOR SALE—HOTEL, 60 ROOMS, BEST small hotel in the city, best located, full and overflowing, all summer; net profits $3000 to $4000 per annum; elegant dining room seating 100 guests, $6300 this week. See it. You will buy it. H. H. MEATH, 231½ S. Spring st. 14

FOR SALE— ROOMING-HOUSES.

FOR SALE—
Hotels and Lodging-houses.

FOR SALE— TENEYCK FISH.

208 Union Trust (Braly) Bldg.			
Rooms	Rent	Lease	Price
76	5.00	5 years	$6,500
60	5.00	4 years	5,500
104	4.50	2 years	5,000
50	6.00	2 years	4,500
40	5.50	1 year	2,500
36	4.00	2 years	4,000
35	5.50	2 years	2,900
31	2.00	2 years	2,400
29	2.00	2 years	1,875
30	3.00	2 years	1,900
40	2.50	2 years	1,800
22	4.00	2 years	1,575
28	2.50	2 years	1,500
40	5.00	3 years	2,500
60	4.00	3 years	3,000
27	2.00	3 years	1,500
42	3.00	3 years	2,000

Have small houses in good condition with long leases, low rent and right prices; also houses to exchange for real estate.

House and lot in Oakland for Los Angeles rooming-house.

Pleased to list your property.

TENEYCK FISH. 14 208 Union Trust Bldg., cor. 4th and Spring.

FOR SALE— 125-room, lease and furniture of a new and modern European and American plan hotel; close to business center, doing a paying business; price $16,000; $10,000 cash, balance to suit purchaser.

60-room apartment house, rent $265 per month; 2 years' lease, newly furnished one year ago; monthly cash receipts for the past year average over $600 or no sale; you can't make less than $2400 per year in this house; price $6000; half cash, balance $50 per month; 5 per cent. interest.

80-room lodging-house, price $2250.

27-room apartment house, $1400.

45-room family hotel to lease unfurnished; large, airy rooms, with dining-room and kitchen; poolroom and other conveniences; we will make you a 5 years' lease at $250 per month and rent; hotels and apartment houses to exchange; new apartment houses to lease. J. R. RICHARDS HOTEL BROKERS CO., 221 Laughlin Building. 15

FOR SALE— RYDER-MACKIE REALTY CO., 228 MERCANTILE PLACE.

$3500 to $40000 per year net income from investment of $45000, in a fine hotel, situated in the very heart of the city, 440 large well ventilated bedrooms and a dining room which will comfortably seat 100 guests. This house has been running full all summer. What does that mean for the winter? Without doubt it will do much more than this, but the price we ask which will only be good for a very few days. Don't miss this opportunity to have a large and assured income for a small investment.

RYDER-MACKIE REALTY CO., 228 Mercantile Place.

FOR SALE—A FINE ROOMING-HOUSE and restaurant connected, fine brick building, rent for all $65 per month; 19 roomers, all boarders, a fine Majestic steel range and gas range, hardwood furniture, plate glass in and let us tell you. Z. BECKER & CO., mirror in sideboard; all elegantly equipped; income $250 net profit. Price only $1500; come 215 Mercantile Place. 14

FOR SALE—A SMALL ROOMING HOUSE close in; low rent; 2 years' lease; good furniture and furnishings; a first-class transient house; price $450. Don't think this is the only good bargain we have; we control houses; I have money makers from $350 to $12,000 and can suit you to a finish along this line. Call and get convinced. See CLARK, with J. C. Floyd, 205-6 Mason Operahouse. 14

FOR SALE—SPECIAL BARGAINS, CAN you really appreciate genuine bargains? $4, 25 rooms, price $1100; rent $90; clears $60; 25 rooms, price $2750; 32 rooms, income $450 from roomers, price $7500; 39 rooms, on Broadway, $600; 23 rooms, rent $65, price $1250; 13 rooms, price $450; 67 rooms, $7200, full roomers. See PHOENIX, 202 Grant Bldg. 14

FOR SALE—THREE SNAPS. A 20-room hotel with good lease.

4 large lots with switch, at a bargain.

One acre of switch property on Santa Fe Railway.

Apply at 133 N. MAIN ST. 14

FOR SALE—OR EXCHANGE— Furniture and lease of the finest apartment house on the Coast; elegant flight; 42 apartments, almost new; a snap, $10,000, clear; for orange or walnut or any good ranch. GREEN & MONTGOMERY, 429 Citizens' Nat'l Bank Building. Both Phones 2374. 14

FOR SALE — ELEGANT ROOMING-HOUSE of 21 rooms, strictly up-to-date; furniture all new and elegant; finest carpets in every room; all brass and iron beds; positively the best buy in the city; don't miss it if you want something fine; terms all full; price $1500. KEYSTONE REALTY CO., 220 Grant Bldg. Phone Home 2014, Sunset 6713. 14

FOR SALE—OWNER WILL SACRIFICE, one of the best down-town rooming houses of 40 rooms; steam heat, hot and cold water in every room; rent $4 per room. If sold within the next 20 days, will take $4500, $2500 cash, balance per rent. See C. FLOYD, L.A.R.B., 205-6 Mason Operahouse. 14

FOR SALE—NEW MODERN APARTMENT house on the hill, 18 living rooms, small buffet kitchen attached; Marshall & Stearns beds; rooms always rented; 3 years' lease; on investment, $12,500. This is a snap. Owner, H. ALLEN, 969 W. 12th st. Home Phone 12749. 14

FOR SALE— BROADWAY SNAP. 54 rooms, 4 floors, house and furniture new; clears about $300 month; good lease; $3750. HOLT & MUNTON ESTATE AGENCY, 204 Mercantile Place.

FOR SALE—GOOD HOME, CLOSE IN, nicely located near car line; only $2500, $750 cash and $20 monthly; bargains in cottages, rooming houses, hotels and business chances, furnished and unfurnished. Also fine business property with 5% net. ABBOTT, with National Investment Co. 308 W. 7th st. 14

FOR SALE—56-ROOM ROOMING AND boarding-house; best of furnishings; lease; low rent; must sell at once; will sacrifice all the year; I must sell if I have to take 35c on the dollar; house now clearing $200 a month; no agents need apply; $2000 cash, balance easy terms. Address F, box 144, TIMES OFFICE. 14

FOR SALE—A SNAP. Party must sell at once 17-room house, close in, on the hill, completely furnished for light housekeeping; will net $100 per month; 2 years' lease, you can buy this at your own price. See us Monday morning. BAKER & HATHAWAY, 601 H. W. Hellman Bldg. 14

FOR SALE—CORNER HOTEL, 60 ROOMS, center of city, all light rooms, clears $1500 per month, $3250 down, balance terms; real estate. 28 room transient house, fine furniture, running water, all rooms, $1400; terms. EXCHANGE REAL ESTATE CO., 302 Fay Bldg. Home A4229. 14

FOR SALE—A GREAT BARGAIN IN A roomingl house, 18 well furnished rooms, including piano, best location in the city; have been offered $1600, must leave city; will sell for $1200 cash. See me, agent KLEINMAN REALTY CO., 223 Mercantile Place. 14

FOR SALE OR EXCHANGE—$2000. PART cash, modern apartment house of 45 rooms, well furnished; lease at $150 per month; also 26 rooms, $1200; 15 rooms, $450; also others, some for exchange. TRACY & COMPTON, 210 Copp Bldg., 218 S. Broadway. 14

FOR SALE OR EXCHANGE—$10,000; 70 rooms; choice location in business center, clearing $350 to $450 per month. This place has a good lease and is a fine apartment. Would take good city or country property in exchange. TRACY & COMPTON, 210 Copp Bldg., 218 S. Broadway. 14

FOR SALE OR TRADE, A FINE BRICK hotel at Phoenix, Ariz., worth $10,000; now rented for $1000; this includes building, furniture and everything. Want hotel, a good stock of merchandise or rooming house. J. N. BURLEIGH, 504 Mason Bldg. 15

FOR SALE—SNAPS IN ROOMING HOUSES. We have 500 rooming houses on our list, from $300 up to $25,000. Come and investigate. You will save money by seeing KLEINMAN REALTY CO., 223 Mercantile Place. 14

FOR SALE—BIG BARGAIN, 52 ROOMS, $4100 2 years' lease, new place, close in, running water in every room, got in on this at once, $1350 handles it. JACKSON, with PRATT, 234 Mason Bldg., Fourth and Broadway. 14

FOR SALE— Apartment-house, right in the heart of the city, long lease, cheap rent, 60% income $450 per month, located on Olive st., between Second and Third, good reasons for selling. FRANK W. MITCHELL CO., 403 Currier Bldg., 212 W. Third st.

FOR SALE—FURNITURE AND LEASE OF 5 room flat, rent $25; 2 rooms rent for $20; am going to Nevada, $375 takes it, including rugs; look to-December 1. Address A, E. MACKENZIE, 1113½ S. Hill, or phone Main 7090. 14

FOR SALE— WEST TEMPLE $30,000 value for $11,000; ¼ cash, sacrifice to meet notes due; best business corner, 100x125 (applicants waiting for stores) with 2 modern cottages in rear, rented; big revenue assured. Address E, box 139 TIMES OFFICE. 14

FOR SALE—NEWLY FURNISHED HIGH class rooming-house, 21 large elegant rooms, always full business men; grandly located, close in, near new Auditorium; here is a genuine bargain at $2250; learn reasons sacrifice. See PHOENIX, 202 Grant Bldg. 14

FOR SALE—CHEAPEST AND BEST ROOMing and boarding-house close in, in first-class residence district that is on the market at price, $1150; 15 rooms, and you will have to hurry for this, or it will be gone. HICKOK & CO., 734 L. A. Trust Bldg. 14

FOR SALE— Hotels and Lodging-houses.

FOR SALE—4-ROOM FURNISHED flat, 2 rooms all full, new furniture, 2 bedrooms rents for $40; Central ave. near 4th; care W. B. Dailey, room 7. 14

FOR SALE—11 ROOMS, NEWLY FURnished, $300; rent $2000; good location. For sale—South Flower, 2 flats, 6 rooms, Price $325. Flower 14

FOR SALE—ROOMING-HOUSE, 15 rooms; price $360, rent paid; $175 cash, balance $5 per week; clearing $30 monthly. BARGAIN, 744 S. Grand ave. Main 6662. 14

FOR SALE—ROOMING-HOUSE, 20 rooms, all full, new furniture, close in, all outside rooms. Inquire 238 S. Hope st. 14

FOR SALE—NEWLY FURNISHED roo

FOR SALE—
Suburban Property

SAN GABRIEL.

FOR SALE — AT A SACRIFICE ON THE NEW COVINA CAR LINE, 10 ACRES AT A BARGAIN. FOR THE NEXT 5 DAYS WE CAN DELIVER 10 ACRES WITHIN A SHORT DISTANCE OF THE NEW COVINA CAR LINE, NOT FAR FROM RAMONA ACRES. FINE LEVEL LAND; WE CAN DELIVER THIS LAND IN THE WHOLE OR PART AT THE RATE OR $250 AN ACRE. THE CHEAPEST THING SELLING IN RAMONA ACRES IS AT THE RATE OF $45 FOR LESS THAN A NET ACRE. THIS IS THE CHEAPEST ACREAGE IN THE VICINITY BY MORE THAN $500 AND WE HAVE THE SALE OF IT. BUT FOR A FEW DAYS. LET US SHOW IT TO YOU. SEE BURDICK R. ELLS & CO., 325-326 DOUGLAS BLDG. PHONES MAIN 8688, HOME 4438. 16

FOR SALE—
20-acre ranch, $20,000.
10-acre ranch, $6000.
15-acre ranch, $7500.
30½-acre ranch, $4600.
12½-acre ranch, $6000.
33½-acre ranch, $20,000.
2½-acre strawberry ranch, $2500.
40-acre ranch, $375 per acre.
1 1-4-acre lots on car line, $1250.
7-room house, barn, 1 acre, $5000.
5-acre chicken ranch, $2750.
The above are below market price.
Call and investigate.
SAN GABRIEL REALTY CO.,
14 San Gabriel, Cal.

FOR SALE—
We have some BEAUTIFUL acre villa sites located in this historic and fertile valley, with WATER PIPED TO EACH ACRE. SOIL THAT WILL RAISE ANYTHING, UNBUILDABLE CAR SERVICE.
ONLY $300 PER ACRE.
This property is 30 to 50 per cent. cheaper than anything within miles of the city.
ANNA L. BRIGGS & CO.
409 Pay Bldg.
Home 8746—Main 1468. 14

FOR SALE — WE HAVE FOR SALE ADJOINING RAMONA ACRES ON THE EAST, FINE 10 ACRES RIGHT FOR SUBDIVISION, 60 FEET FROM THE CAR LINE; CAN BE SUBDIVIDED TO MAKE 100 PER CENT. ON THE INVESTMENT; CAN BE HAD FOR A SHORT TIME AT $300 AN ACRE, 7c CAR FARE; WATER, GAS, ELECTRICITY; WHERE CAN YOU BEAT IT? BURDICK R. ELLS & CO., MAIN 8688, HOME 4438. 16

FOR SALE—
Ten acres, San Gabriel, close to car line, surrounded by well traveled streets, all work done, water on tract, and subdivided into half acre lots, will retail $9125; will take $6500. Terms.
C. E. MOORE,
210 Laughlin Bldg.
Home A8272—Broadway 3519. 14

SOUTH PASADENA.

FOR SALE—
SUBURBAN HOMES.

$1800, WORTH $2000.
Just completed, 5 rooms, everything modern, one block from the Pasadena Short Line cars, the proper distance from schools, churches, etc.

$2250, WORTH $2750.
Here is another, 6 rooms, 3 bedrooms, good cellar, lot 50x150, grounds nicely improved, with lawn, flowers, etc. There is also a small building in rear that could be rented advantageously. This property is convenient to good car service, and a complete little home in every way.

$2500, WORTH $3500.
Here is still another with 6 rooms, plate glass windows, paneled dining-room, etc. This is without a doubt one of the best constructed modern cottage homes in South Pasadena; location ideal.

$7200, WORTH $9000.
Here is an 8-room and barn, on a corner, large grounds, beautifully laid out and well improved. This house is practically new; has oak floors, beam ceilings, throughout up to date in every detail. If you are in the market for a suburban home of this size, it will pay you to investigate this property before buying.

We also have other residence properties which are good values, as well as a number of well located lots.
Place your orders with us for South Pasadena real estate.
S. W. FERGUSSON CO.,
Residence Agents.
Office Mission st. and Fair Oaks ave.
Tel. Main 1995. 14

FOR SALE—
SOUTH PASADENA,
BEST BUYS.
BURDICK R. ELLS & CO.,
325-326 Douglas Bldg.

6-room cottage, 500 feet from the short line railway; lot 50x125; cottage is modern in every way, nice lawn, etc.; price $3000; can be had on easy terms.
7-room house, polished floors, modern in every respect; must be sold on account of sickness; you can have this at a price that will make you money, easy terms.
6-room house, just finished; lot 50x150, east front, 20-foot alley; polished oak floors, beamed ceilings; a model of modern good taste; this property must be seen to be appreciated; price $4500.
4-room house on Mound ave.; lot 50x150, to an alley; modern in every respect, hardwood floors, upstairs finished in white enamel, tinted walls, etc.; price $4200; this is the best buy in South Pasadena.
Beautiful 6-room bungalow, just finished; hardwood floors and fixtures; ready to move into; easy terms; price $3500.
Two 50-foot lots on Brent ave., near Monterey Road, all street work done; price $850, easy terms.
WE HAVE A VERY COMPLETE LIST OF SOUTH PASADENA PROPERTIES, AT VERY ATTRACTIVE PRICES. IT WILL PAY TO CALL AND SEE US.
BURDICK R. ELLS & CO., 325-326 DOUGLAS BLDG. PHONES MAIN 8688, HOME 4438. 16

FOR SALE—
A 6-room modern house, never been occupied, on a fine street surrounded by beautiful homes; price $3850; $1000 cash, the balance to suit.

An 8-room house, modern in every respect, on a fine street, surrounded by beautiful homes; price $3850; $1000 cash, the balance to suit.

An 8-room bungalow, occupied only a few months, on a lot 200x177; has an open court 30x30 feet; hardwood floors; reception hall, library and living-room, beamed and paneled; large barn and corral; 5 large oak trees on lawn; price $9000; $4000 cash and the balance to suit. This is $2500 below value.
F. J. MILLER, with
Roberts-Geldreich Co.,
311-313 Douglas Bldg.

LAND CO. B. COHEN, Mgr.,
14

FOR SALE—AT A GREAT SACRIFICE, the choicest lots fronting Huntington Drive boulevard, adjoining Huntington's beautiful Oneonta Park, among the oaks and fronting Pasadena's shortest line. These lots are 75 feet on the drive by 175 feet deep, are covered with full bearing orange trees and will be sold at less than one-half present cost market value, and on easy terms. Over 130 per cent. profit within 60 days, positively assured. Nothing finer for beautiful suburban home, and no lots cheaper anywhere; must be sold at once. PACIFIC MORTGAGE LOAN CO., between 10 and 12, 653 Pacific Electric Bldg. 16

FOR SALE—A BARGAIN.
Near Santa Monica and Western ave., South Hollywood.
Lot 13, block 6, North Park tract, 50x150, north front, on Seneca ave., 3 blocks from Colegrove car line, $700; look it up; this lot is worth $900 right now; good to Oct. 17. Address F. box 171, TIMES OFFICE. 14

FOR SALE—FINE LARGE CORNER, 200x155, curbed and sidewalk, in Montrose tract in South Pasadena; will sacrifice for $3100; $1500 will handle this. J. D. JOHNSON, owner, La France ave. and Huntington Drive, Oneonta Park. 14

FOR SALE — 5 NICELY LOCATED LOTS near short line, 10 per cent. below market price; also new modern 8-room house, bargain. O. HIBBARD, owner, 1009 Fair Oaks ave. 14

MONROVIA.

FOR SALE—
LOTS NOW ON THE MARKET IN THE BEAUTIFUL "IDLEWILD TRACT." PRICES FROM $750 TO $900; ADD IMPROVEMENTS MADE; LARGE ORANGE TREES ON EVERY LOT; FINE VIEW OF THE ENTIRE VALLEY; THERE IS NOTHING BETTER IN THE CITY OF MONROVIA; NO BETTER TIME TO BUY THAN RIGHT NOW; BEFORE THE RUSH THIS FALL.
BOGARDUS & WASON,
420 HELLMAN BLDG.
BRANCH OFFICE MONROVIA.
TELEPHONES 2928. BROADWAY 2492. 14

FOR SALE—12 ACRES ORANGES IN MONROVIA, fronting two avenues and Electric; city water entire length; beautiful location for home; ready for subdivision; Monrovia is bubbling over with prosperity and permanent activity; and the place to plant your dollars and see them grow; will sell below value to raise quick money; one-third cash. HOLCOMBE REALTY CO., 423 Hellman Bldg. 14

SIERRA MADRE.

FOR SALE—SUBURBAN BUNGALOW.
New 6 room modern bungalow, bath, porcelain tub, hot water, high elevation, close to car and school. Easy terms.
HASSON BROS., 619-20 Heilman Bldg. 14

FOR SALE—$300; 166x205, SIERRA MADRE, Monte Loma tract, foot of Mt. Wilson; fine view of mountains and ocean; four acres Sierra Madre Water Co., with lot. OWNER, 1440 W. 35th. 14

FOR SALE—
Suburban Property.

PASADENA.

FOR SALE — REAL BARGAIN; GOOD 7-room 2-story house; also 6 and 5-room new artistic bungalows on corner lot within half-mile circle; leases, for $950 per year, unfurnished, $7500; terms.
A snap; 7-room nearly new modern house, furnished; large porch, windows all plate glass; corner lot, large frontage; close in, paved street, $6000; terms.
Splendid buy; 8-room house, just finished; hardwood floors, beamed ceilings, bath and toilet upstairs; toilet and bowl down; stationary wash tub, solar heater; front and rear balconies; large porch, cement floor, a beauty, $6500; terms.
Four and half acres, splendid for subdivision, Altadena; close to car; subdivided and sold around it; $4500; terms.
BROADWAY-HOOSIER REALTY CO.,
14 431 Copp Building.

FOR SALE—
$250 for a choice corner lot, 41x138.
$350, Franklin and California, 42x175.
$1450, east front, Marengo blvd., 98x175.
$1850, S. Marengo blvd., east front, 60x200.
$17,500 for a choice business corner adjoining new Postoffice site.
H. J. SCHAPER, 406 Pay Bldg.
14

FOR SALE—2 FINE TRACTS OF LAND FOR subdivision on Lincoln ave., right up against Pasadena city limits, about 12½ acres in each tract; this is tract of land for subdivision will show 100 per cent. profit; will sell cheap, as I wish to go East within a few weeks; it will pay you to look this up. Owner, W. M. GADD, 325-326 Douglas Bldg. Phones Main 8688, Home 4438. 16

FOR SALE—FINEST CHOICE RESIDENCE lots on Orange Grove ave., in Pasadena; the very best neighborhood; $35 per front foot; this is $100 below the price opposite; near car line. Address DAY, 221 S. Olive st. 'Phone Home A6546. 14

FOR SALE — BEAUTIFUL FURNISHED private boarding-house, central location; owner in poor health, will lease for term of years; good trade must be responsible. Address BOX 63, TIMES OFFICE, Pasadena. 14

FOR SALE — A 12-ROOM HOUSE, containing large studio, grounds join Hotel Maryland. 68 N. EUCLID AVE., Pasadena. 14

FREE DIRT IF TAKEN AT ONCE. 35 W. MOUNTAIN ST., Pasadena. 15

FOR SALE—
Lemon and Orange Groves.

FOR SALE—
BARGAINS AND INVESTMENTS.
50 acres, Covina, navels and lemons, $25,000.
20 acres, Glendora, navels, Valencias, lemons, $20,000.
20 acres, Covina, Valencias, $18,500.
20 acres, San Dimas, Valencias, navels, lemons, $20,000.
20 acres, Covina, Valencias and navels, $25,000.
The above are good buys, and show an income of $3500 to $5700 net income.
HAGERTY & BANCROFT,
Phone A5992. 409 Citizens' Nat. Bank Bldg.

FOR SALE—IF YOU WANT THE CHEAPest orange grove in California, come and see us. We can sell you 5 acres planted to Washington and Thompson navels, new 5-room house, good barn, price $5500; electric car runs within one block of this property. We can also sell you a property that will pay 12 per cent. on the investment. This property is located at 2422 Brooklyn ave., and see it, then make us an offer.
HAMMOND & FULLER,
221 W. First st.
Home A7277. 14

FOR SALE—
The best orange and lemon groves in the best district in Southern California; by a man with 15 years' practical experience; we have the money-makers because we know where they are and that is the only class we will handle. Call and let us tell you about them. It costs you nothing.
JOHNSTON & TAYLOR,
Home 2792. 209½ South Broadway. Main 6468. 14

FOR SALE—10-ACRE ORANGE AND LEMon grove; party going East; will give special bargain if taken inside of 48 hours; this is at San Dimas, right among the best groves; every one knows the value of property in this section; this grove has small loan of $1500, the equity can be had for $4500 cash; plenty water, good income, lemons the year round. See OWNER, 734 Coronado st., or agent, W. D. FORSYTHE, 379 S. Hill st. Be quick. 14

FOR SALE—
A NEW ORANGE BELT.
40 acres at Coachella, in alfalfa, cuts 9 crops, oranges and melons 6 weeks earlier than Los Angeles county; water, an ideal climate for throat ailments; this will make you a fortune in a few years. Price $200 per acre. Terms. W. A. HEISS LAND CO., 703 Union Trust, L. A. 14

FOR SALE—SIX-ACRE ORANGE GROVE, with 5 shares of water stock, $1600, if sold immediately; beautiful surroundings, oiled streets, phones, electricity, and all modern improvements. A fine home or grand investment. Call and see about this at once. J. W. WILLARD, 627 S. Flower st. 14

FOR SALE—$7500.
10 acres Valencias, navels and sweets, plenty of cheap water, trees 12 years old; at Rialto, the fruitcraig belt; price subject to change without notice; you'll have to hurry.
GEO. E. WILLIAMSON,
14 150 N. Beaudry ave., L. A.

FOR SALE—
See us for a snap in an orange grove; 7 acres 9 years old, frostless, only $3500; very heavy crop now on trees.
J. J. CAMERON CO.,
726 H. W. Heilman Bldg.
Home 8615; Main 4006. L.A.R.B. 14

FOR SALE—
47-acre lemon ranch; 1500 bearing trees; plenty water; 12-room house and large barn; 2 miles from railway station; will trade for property in Los Angeles city. See owner, Room 130 STIMSON BLOCK. 14

FOR SALE—
Several especially good bargains in orange and lemon groves, Riverside county.
EATON-STEELE REALTY CO.,
325 Mason Building.
Home phone 4579. Sunset B'way 3454. 14

FOR SALE—A GOOD TEN ACRE ORANGE and walnut grove, income this year, ten shares of water stock, large house, modern improvements, outbuildings, etc. Beautifully and healthfully situated. Address owner, G. box 96, TIMES OFFICE. 14

FOR SALE—I HAVE SOME FINE ORANGE and walnut groves for sale or exchange, 20 acres at Santa Ana, for an apartment or income property here, of the value of $15,000; this is clear. F. N. BURLEIGH, 504 Mason Bldg. 15

FOR SALE—9 ACRES, 12-YEAR-OLD ORange grove, partly limits, Colton, or will exchange for Los Angeles city property; Owner, S. W. ALEXANDER, real estate, etc., 121 W. Third, Los Angeles.

FOR SALE—LOT COVINA.
$6000—12 acres orange land, 6 acres in Valencias and Washington navels, 14 years old. Water by contract $20 per year.
WINCHELL & BUNN, 119 S. Broadway. Phones Main 583, Home A6534. 14

FOR SALE—OR EXCHANGE—AT WEST RIalto, 8 acres, four in oranges, four in apricots, trees 11 years old; best of condition; want cottage in Alhambra; vacant $4000 equity, $2250; this is a bargain. What have you Phone Main 4481. 14

FOR SALE—10 ACRES ORANGES, LEMons, loquats, berries, large reservoir, water from 2 companies, piped over place; 6-room house, barn, healthiest location in California, $75,000. W. WATTS, 501 S. Olive st. 14

FOR SALE—80-ACRE ORANGE GROVE with improvements. In four years has paid NET income of $12,000. To close the estate can be had for $6000, ¼ cash. ARTHUR G. MUNN, 302 Mason Bldg. 14

FOR SALE—ONLY $14,000, FOR 20 ACRES of oranges and walnuts, 200 inches of water, 6 miles out towards Whittier, it's worth $20,000. Owner, 1516 WEST 11TH ST. Sunset West 2279. 14

FOR EXCHANGE—6 ACRES BEARING VAlencias, navels and tangerines, in the city of Corona; 10-roomed house and good barn, clear; want city income; would assume. DICKINSON, 305 Mason Operahouse. 14

FOR SALE — COVINA, 5 ACRES NAVELS and Valencias, 15 years old; one block to electric line, 8-room house, barn, 15 shares water stock, good crop. S. E. BEVILLE, Covina, Cal. 14

FOR SALE — FIRST-CLASS ORANGE grove at Covina; 10 acres; $100 crop on trees; $6500 cash; would trade for income city property. MISS FENN, 121½ S. Broadway. Rooms 1 and 2. 14

FOR SALE—16 ACRES NEAR RIVERA, level land, fine for walnuts or oranges, water piped; price $1600. W. A. HEISS LAND CO., 703 Union Trust, L. A. 14

FOR SALE—CATALINA ISLAND, A LOT IN residential Avalon; bargain. Apply to S. PHILLIPPS, Sultana, Tulare Co., Cal. 15

FOR SALE—
Beach Property.

FOR SALE—BEACH LOTS.
GREAT BARGAIN.
Just a few choice beach lots at a very low price and an unusually easy terms. Some fine lots at Huntington Beach in the popular Vista del Mar tract. One of the handsomest residence locations here.
$150 UP.
$1.50 DOWN, $1.50 WEEK.
They won't wait long at this price. GOLDEN STATE REALTY CO., 609-610 S. Spring st. Both phones Ex. 56. 14

FOR SALE—ON NEWPORT BAY, AT BALBOA.
$700—Ocean front, worth $1000.
$700—Bay friont, worth $1000.
Free transportation to see these positive bargains.
C. L. CHAMBERLAIN,
14 622 Grant Bldg.

FOR SALE — ADJOINING THE GREAT "Knob of Naples," one of the most beautifully located lots in Alamitos Heights; a sacrifice; must have money. See C. C. WOODS, 525 Bryson Blk. Phone 8491. 14

FOR SALE—
Beach Property

FOR SALE—OR WILL TRADE FOR CITY property; modern 5-room beach cottage at Sunset Beach; price $1850, $650 cash, balance to suit purchaser. HALL-ARMITAGE CO., 434 Douglas Bldg.

FOR SALE—NICE LOT IN LONG BEACH, will take good span of mules in part pay. Orange ranch of 7 acres to exchange for Redondo property. MRS. J. CRAMER, Lordsburg. 14

FOR SALE—AT ORIGINAL PRICE, FOUR lots, one corner in beautiful Huntington Beach; note due, will sacrifice if sold immediately. See OWNER, at Red Star.

FOR SALE—$400 CASH, FINE LOT, 115x165, Ocean Park Heights tract, well located Short Line Beach. BEN WHITE, 204 Bryson Blk. 17

FOR SALE—CHOICE ACRE IN E. OCEAN Park, price very reasonable. Address M188 FRANCES BROWN, University P.O. 14

FOR SALE—A SNAP, CORNER LOT IN West Naples, 4006 TRINITY ST. 15

SAN PEDRO.

FOR SALE—
SAN PEDRO.

THE LOS ANGELES CHAMBER OF COMMERCE IS AGITATING THE ANNEXATION OF SAN PEDRO, AND THERE IS NO DOUBT BUT THAT WHEN THE CHAMBER OF COMMERCE UNDERTAKES WILL BE CONSUMMATED, AND SAN PEDRO WILL BOOM.
THE DAY SAN PEDRO IS ANNEXED, PROPERTY VALUES WILL DOUBLE. WE HAVE FOR EXCLUSIVE SALE CHOICE WATER FRONT BUSINESS PROPERTY FRONTING THE OUTER HARBOR, ON PACIFIC AND HUNTINGTON AVES. THIS PROPERTY WILL BE THE BROADWAY OF SAN PEDRO FOR THE FUTURE. WE CAN OFFER YOU NOW A COMBINED FRONTAGE ON THESE STREETS AT $50 PER FRONT FOOT ON EACH STREET. THERE IS AN ABSOLUTE CERTAINTY THAT YOU CAN MAKE AT LEAST 90 PER CENT A YEAR PROFIT ONLY AT SMALL INVESTMENT AGE LEFT. DO NOT DELAY, BUT SEE US AT ONCE. TERMS 1-3 DOWN, BALANCE TIME.
LUTON & GIBSON,
Third and Broadway.
Home 7242. Broadway 5262. 434-436 Byrne Bldg.
SAN PEDRO OFFICE:
LUTON & GIBSON & WETHERBY.
14 106 Fifth street.

FOR SALE—
SAN PEDRO BUSINESS PROPERTY.
—A BUY—
$6x125.
—$15,000—
If you are interested in business property at San Pedro, look at this.
HAGERTY & BANCROFT,
A5992. 409 Citizens' Nat. Bank Bldg. 14

FOR SALE — LOTS IN SAN PEDRO, ON 12th st., near Pacific, 50x150, $1800. G. D. BARLOW, 512 E. 25th st., city. South 4944. 14

OCEAN PARK.

FOR SALE—OR EXCHANGE. CLOSE TO the ocean at Ocean Park, one cottage, 5 rooms; modern and furnished; lot 29x127 to alley.
—ALSO—
One cottage, 6 rooms; modern and furnished; lot 25x127 to alley; want cottage in East Los Angeles or Boyle Heights.
B. F. BACON,
313 W. Second st.

For Sale—Or Exchange. 3 lots, 50x150 each, and cottage, new, price $3500; want cottage on higher elevation.
B. F. BACON,
14 313 W. Second st.

FOR SALE—
Here is a chance to buy a sand lot, near the ocean, at two-thirds its value; owner is in trouble and must raise money at once. If sold by Tuesday next can be had for $950. Come down at once and secure it. Adjoining lots held at $1500 and up.
$450 will buy a fine lot, close in; street improvements all in. This lot is worth $690; you can't fail to make good money on this lot.
CHAS. J. HILDESHEIM & CO.,
142 Pier ave., Ocean Park. 14

FOR SALE—$195 PER FOOT; 66 2-3 FEET ocean frontage near Venice. This magnificent site for an apartment building can be bought at above figures, for a short time. This is below actual present price. Nothing as cheap as this can be found between Pier ave. and Venice. The broad ocean front walk, which will be laid soon; will make frontage advance very rapidly between points mentioned. Inquire of owner at once, 277 OCEAN FRONT, Ocean Park, or 1515 Ingraham st., Los Angeles. 14

FOR SALE—$7500, 37½x168, JUST IN FRONT of White Star Pier at Ocean Park. This is business property, and improved will rent well. Or will exchange for Los Angeles and assume. Property clear.
RICHARDS-ASHBY CO.,
14 429-430 Douglas Bldg.

FOR SALE—LOT NO. 40, ACRE, IN Wright addition to Ocean Park, $675, $375 cash, balance $10 per month. See me quick. WILL S. WHITE, 215 Byrne Bldg. 14

FOR SALE—FURNISHED COTTAGE NEAR the Ocean Front, at a bargain; or will exchange for Los Angles property. CHAS. J. HILDESHEIM & CO., 140 Pier ave., Ocean Park, Cal.

FOR SALE—OCEAN PARK, ROSE AVE., lot third west of Trolleyway, north front, must have cash, go price lots on Rose ave, then see OWNER, 428 W. 41st st. 14

SANTA MONICA.

FOR SALE—$200.
LOTS ON 18TH STREET.
—IN—
SANTA MONICA.
One block off electric car line, and one block off Oregon ave., price $300 each, for inside lots, size 50x150; good terms.
This will be your last opportunity to buy property at this price in Santa Monica.

There are only fifteen half-acre lots left in Green Acres; be sure and procure one now, as prices will change as soon as work has begun on Nevada ave.

MILES & TEGNER,
315 Oregon avenue,
Santa Monica, Cal.

REDONDO.

FOR SALE—REDONDO LOT AT SUMMIT of hill, "The Circle," block 120, price $500; a hundred down, balance $15 monthly, usual interest. Address H, box 124, TIMES OFFICE. 14

FOR SALE—REDONDO PROPERTY, GOOD location on Chautauqua ave., Cal., house, 5 rooms, bath, toilet and electric lights; lot 40x170, $2500. W. E. TOUNKMAN, 320 Wall, city. 14

FOR SALE—REDONDO CIRCLE LOT, block 120, price $450; half cash, balance 4 and 12 months. Address H, box 126, TIMES OFFICE. 14

FOR SALE—REDONDO, LOT IN BLOCK 120, "The Circle;" price $400 cash. Address H, box 125, TIMES OFFICE. 14

VENICE OF AMERICA.

FOR SALE—10 ACRES, 1 MILE FROM Venice, on electric line, $750 per acre; $100 down, balance easy. This is the cheapest piece left. QUAYLE, Owner, Watts, Cal. 14

FOR SALE—VENICE DEL REY LOT ON Speedway, $250 cash; don't miss this. 'PHONE BROADWAY 2713. 14

LONG BEACH.

FOR SALE—
Double clean corner, 9th and Atlantic; 50x100; $3000.

Northeast corner Ninth and Atlantic; 50x150; $3500.

Easy terms on above lots. See us for bargains on Atlantic ave, and other Long Beach CO. 'Phone Tustin, L. A.
Let your property with us for quick sales.
FISH & McBRIDE,
Real Estate and Investments Co.
14 Room 217 Long Beach Bank Bldg.

FOR SALE — 2 LOTS, LOCATED COR. Hill and Locust, Wethersall tract; price $2000; good terms. one block from American ave.; also 1 lot on Bell ave., $600; good terms. These are the very best bargains in Long Beach; are going east and must sell. Address DELLA PRINGLE TUTTLE, cor. First, Elm ave. 21

FOR SALE—A CHOICE LOT, 60x130, IN THE Perkins Tract, near American ave., within one block of electric car line; 5-cent fare; will be sold at a bargain. Address H, box 131, TIMES OFFICE. 14

FOR SALE—LOTS 8 AND 12, BLOCK 3, Seaside Park, 30x100 each, will sell these lots on reasonable terms at bargain prices or trade for city property. HASSON, BROS., 619-20 Heilman Bldg. 14

FOR SALE—A CHOICE CORNER CLOSE to American ave. car line; 50x120; this is a snap at $550, easy terms. H. J. SCHAFER, 406 Pay Bldg. 14

FOR SALE—I HAVE SOME GOOD BUYS at Long Beach, the best beach town in California, come in; I will "show you." J. A. MORLAN & CO., 202 Pay Bldg. 14

FOR SALE—LOT 50x150 ON CEDAR NEAR 17th st. Phone HOME 7552 14

FOR EXCHANGE—
Real Estate.

FOR EXCHANGE—
M'DONALD AND STOTT COMPANY,
309-11 Lankershim Building.
Corner Third and Spring.
Today, tomorrow, the next day and every day thereafter, until they are all sold, we will offer to you and our other good friends, the best buy in vacants ever offered in this great city; our Springdale tract, on the electric line, sixteen minutes out from the Sixth street electric station, lots of 1-4 and ½ acre, which will be sold at lower prices than lots of but ordinary size in the same locality, are selling for. We secured this tract on such terms as enables us to give to our clients this opportunity of making quick money. These lots are good buys, selling under prices, whether you buy to build or buy for speculation. You will appreciate this fully when I tell to you, notwithstanding we are but today for the first time ready to offer these lots, we have sold 45 to our clients, who came begging for them, having seen the signs evolving on the tract. When one-half of this tract is sold out, the prices will be advanced not less than 25 per cent., and we want you to have one, or as many as you want, at prices now prevailing; anything you to take that gets out yourself. You well know what the wizard has done for you in exchanges. Let that be the criterion as to what we will do for you when you buy these lots. Come in and get free transportation to Springdale and return. Our city office, No. 313 Lankershim Bldg. will be open until 9 o'clock this m. today, where we will be tickled to death to give to you and your friends, and everybody, a free ticket there and back. This costs you nothing, insures you a pleasant outing, and you will then have seen our Springdale.
I intended telling you today something of the wizard, the best trader in the United States, which would have interested you; something of his great work during the past week; but the grand old man said, "No, tell to my friends of this opportunity to buy lots at prices which will make them money while they wait, and they won't be kept waiting long." Now, therefore, buy some of these lots, get in on this while you can and forever, after hold thy tongue. For exchanges, you know exactly what to do; read the wizard's bulletin which follows. It is all good, as usual, but if you find it not, then come in, or write, and the wizard will find it for you.
574. New 5 room modern house, large lot, one block from short line, between Los Angeles and Pasadena; large cellar, barn, A-1 condition; $800, worth the money. $4000 incumbrance. Want an orange grove, vicinity of Glendora, Covina, Upland, or Ontario.
980. On a corner, Hope street, top of Bunker Hill, 155 feet, excellent for apartments or flats. Good hotel site, value $24,000. Incumbrance $12,000. Want an orange grove, nearby for the equity.
253. On Budlong, between 28th and 29th, strictly modern house ten rooms and reception hall, south front, bath, furnace, fireplace, lot 75x200, alley on rear, fine barn, auto garage; in first class condition; value $18,000; incumbrance $6000; want a smaller house in good neighborhood.
208. On Blaine street, large lot, 2 houses, one of 9 rooms and the other of 7 rooms; the rent is $70 a month, value $9500, incumbrance $100; want lot up to $2500; balance in cash.
752. 8 room modern residence, corner, southwest; excellent neighborhood, auto garage; value $7000; incumbrance $3500; want good residence closer in, in good neighborhood worth $7000 or more.
14. Eleven lots on Navy street, south front, in Ocean Park, between 7th and 8th. Fountain Green tract; value $3500, clear of incumbrance. Want Winnipeg, Vancouver or any good British Columbia or Canadian property.
541. 330 feet on South Park avenue, 660 feet on Florence avenue, adjoining McCarthy tract, 1¼ miles south of Ascot Park; worth $10,000 to $12,000. For subdivision. Will put in other property, and also 5000 shares of Chiapas rubber stock. Will exchange this all for income property or we will sell the rubber stock independent of trade.
558. On East fifth street, well located we have a delicatessen and grocery stock and fixtures; value $3000, rent $100 per month. Want cottage, convenient to car line, and will assume or pay a cash difference. Here is your chance to get rid of your old house and go into business.
572. In San Francisco, new San Francisco that is, a business lot, west side of Fourth street, second lot from the corner, 25x80; think we can make it 50x80; in the heart of the wholesale district. Can borrow $9000 on the property; very cheap at $15,750. Want to exchange this into Ocean Park, Venice, Santa Monica or Los Angles residence, or will sell for cash at above price.
1196. 20 acres 1 1-4 miles from Orange, all set to oranges, full bearing; modern 9 room house, ... class condition; want a farm in Ohio, Pennsylvania, Massachusetts, or any New England State.
1167. Ten acres half oranges and half lemons, ½ mile from Upland; 17 shares of water, income $2200; no buildings; value $11,000; mortgage $4500. Will exchange for house and lot or about Los Angeles.
1164. 40 acres sandy loam, Orange county, four miles from Garden Grove; well, 10 horse power pumping plant; good 4 room California house; barn, chicken house, etc. Income $2000; value $11,000; incumbrance $1385. Want Los Angeles.
208. 20 acres full bearing prunes, 1½ miles northeast of Ontario. Net income $900 a year, 20 shares of water; new street electric line will pass the place. Trees are in fine condition. Value $8500; incumbrance $1750. Want Los Angeles or Long Beach.
918. 40 acres three miles from Thermal, Riverside County; two artesian wells, 15 horse power pumping plant; lots of water; no buildings, best soil for cantaloupes, onions or other vegetables, which will get into market 30 days earlier than any other place in the United States. Stock and tools included. Value $6000 and, worth more money; incumbrance $2500. Would like lots in or about Long Beach, or Wilmington and some cash.
981. 40 acres of unimproved land for grain, grapes, alfalfa or general farming, 12 miles from San Diego; prospective oil land; value $4000, clear of incumbrance. Want eastern property. Will consider Arizona.
635. 51 acres comprising two small ranches, adjoining, 20 acres improved, good house, barn and outbuildings; well, water stock in San Escondido, particularly suited for alfalfa, and general farming. The adjoining 31 acres, no buildings; abundance of water both places. Value $5500, clear of incumbrance. Want poultry ranch within 20 miles of Los Angeles or will consider city property.
1193. 80 acres two miles from Cajon, San Bernardino county; 5 room house, barn, other outbuildings, good condition; value $2000, clear. Want Los Angeles.
1165. 10 acres three miles southeast of Norwalk, fine pasture land, flowing well, good pumping plant, no buildings. Fine dairy proposition; value $1350. Incumbrance $500. Want a small house and lot in Los Angeles.
843. Seven 25 foot lots on Lake avenue, between 45th and 46th, Chicago, Best location, worth $25,000 and clear. Two flat buildings, Elwood Place and 37th street, income $972. Value $12,000, incumbrance $600. Also two brick residences, value $3150, mortgage $1500. Will exchange part or all of this into good Southern California property, and assume or cash difference.
1069. 75 room brick and frame hotel, located at Rosalind, B. C., built in 1905, strictly modern; barn and other buildings; bar, billiard room, etc. An up to date ideal hotel proposition; leased for two years at $2600 a year. Value $45,000, incumbrance $18,000; insured for $15,500. Want any good property in Southern California. A great snap for a hotel man.
1160. 160 acres at Lockwood, Dodge county, Missouri. You have got to show the owner that this is not good. General farming, plenty of water, 3 room house, large barn, other buildings; implements, value $7500. Incumbrance $250. Want Los Angeles or small ranch near by.
972. Five acres of fruit and berries, five miles west of Des Moines, Iowa; six room house, new barn, everything in good condition, value $3000; incumbrance $1250. Want lots or a house and lot or acreage, ranch or wild land in Southern California. Will pay cash difference or assume. This will go quick.
1168. 160 acres desert claim near Eddy, N. M.; artesian district. Proof made in May, 1906, clear of incumbrance. Want Redlands or Long Beach property in exchange.
1150. 160 acres of black sandy loam, level, plenty of water, 7 miles from Payton, small house, barn, fair condition; fine potato ranch, good alfalfa land, or will raise any old thing, except Cain. Value $3000 and clear; want any good thing in exchange.
1171. How is this? Well improved two acre ranch, between here and San Gabriel, ripe for subdivision; improvements are, a 5 room modern cottage, with porcelain bath, hot and cold water; excellent barn, chicken equipments, etc. Everything in A-1 condition. Water in abundance, and cheap, too; mortgage $350. Price of this property is $4000, and it is worth it. The owner will consider good ranch property in California, and $600 in cash difference.
Once again let us tell you, the reason why you do not get the trades, it's because you do not interview the wizard, and do not send in your list. Keep after the wizard, and you will be wise. Ask the wizard, and he will tell you to buy lots in our Springdale tract. Do not let the other fellow get all the money all the time.
M'DONALD & STOTT CO., (Entrance) 313 Lankershim Bldg. Phones—Home Ex. 959, Sunset Main 4255.

FOR EXCHANGE—
In the city of Modesto, county seat of Stanislaus county, one of the finest inland cities in Northern California; will exchange all or parts for cows or horses.
$9000—One of the finest homes in Southern California, for cattle or broad mares; or will take part stock and take mortgage back for the difference.
$3000—Water and oil stock worth $2500; will accept lots or acreage in Southern California or general merchandise.
$75,000—The best buy in the State of California, 480 acres in Yolo county at the mouth of Capay Valley, including many houses and buildings in the town site on the railroad, and under fine irrigation system; to subdivide it in small tracts would make it equal to one of the best gold mines; will accept Southern California property to the valuation of $25,000, the remainder cash. I will put in $15,000 worth of property to help make up the deal; I know every inch of the land personally. Call and see me for further particulars. H. C. THOMPSON, 142 E. Seventh st. 14

FOR EXCHANGE—
Real Estate.

FOR EXCHANGE—
BY ROUSE & ANDERSON.
208 BRYSON BLOCK.
40 acres near Covina, about 10 acres in lemons, 10 acres in olives, 125 shares water stock Azusa Irrigating Co., best water right in that locality; price $10,000, mortgage $3000, 7 per cent., about 2½ years; exchange for city or near by or San Diego; would consider first-class northern or eastern.
If you are looking for first-class farm land in exchange for your equity in cottage let us show you one of the best 10 acres in the Chino Valley, about a mile southwest of Chino in the artesian district; price $2500; mortgage $1000; owner might put in some cash.
160 acres near Upland, San Bernardino county, good house and outbuildings; this land lies high and sightly, commanding a splendid view, is free from frost and wind, and has a fine water right in near-by canyon; price $16,000 clear; exchange for city or near by and assume or will consider first-class eastern; a splendid chance for a good worker to make a fortune.
One or more beach lots for equity in cottage in Los Angeles, Pasadena, Pomona or good beach town; price $500 each.
320 acres land Nebraska, price $3200 clear; owner will exchange for any good Southern California property. will consider good rooming-house.
20 clear lots, Salt Lake City, price $2000; owner wishes to remain here and will give good trade for city or near by and assume.
We have a client from Portland who has clear Portland and Los Angeles property to trade for a residence here; prefers toward Garvanza or in Pasadena.
House and lot in good Kansas town, well located; price $2500, clear; owner will trade for equity in Los Angeles, Pomona or beach.
Hollywood lot, 50x150; price $1000, clear, and mortgage $1000, one or both, to exchange for equity in Los Angeles cottage.
Redlands cottage, well located, modern, lot 100x200; all out in fruit; fitted up for poultry raising, splendid chance for poultry raiser; price $2500; can trade clear for Los Angeles.
One acre land, 4-room cottage, East San Gabriel, water for irrigation, near car line; price $1000; clear; exchange for small cottage.
8-room cottage, large lot, near Sunset boulevard, exchange $900 equity for lot in Los Angeles or beach.
Fine 6-room cottage, W. 42nd st., new, modern, never occupied, large lot, price $4000; mortgage $1500; exchange for vacant, city or good Pomona ranch.
10 acres, Pomona, north part of city, frostless, 7 acres oranges, small house, price $6500; clear; exchange for city property.
ROUSE & ANDERSON,
208 Bryson Bldg.
We exchange anything, everything, anywhere. Come and see us, it will pay you. 14

FOR EXCHANGE—

Ruling Liners

FOR EXCHANGE—
Real Estate.

FOR EXCHANGE—
We have client with $50,000 in cash and a fine navel orange ranch at Covina, worth every cent of $100,000; want a good business corner in S.W. might do better if your property shows good income.

Want furnished apartment house in S.W. up to $27,000; have $10,000 in cash and a hotel in Covina worth $17,000; well located and will guarantee to lease same for $75 month.

$26,000—Mortgage, $10,000. Income property data on E. 8th st., corner. This is an A1 property and we will consider good clear ranch or residence in city.

$12,000—Mortgage $4000; beautiful home in southwest, 9 rooms, lot 90x180, will consider smaller place or good bonds.

$75,000—Mortgage $25,000; an apartment house on the hill; will consider ranch for equity.

$6,500—Lot 60x178, improved with 5 room cottage, well located in Hollywood; want residence or vacant in Los Angeles.

$5,000—Can clear, income of 7 rooms, on W. 3rd st., will go up to $7500 for larger place in S.W.; must be good.

$3000—Clear, Santa Ana; 5 room cottage, corner, 80x150; want Los Angeles cottage up to $4000.

$12,000—Clear, 20 acres at Covina, 12 acres of oranges and lemons; want city residence.

$26,000—Mortgage $6000; Azusa, 36 acres Valencia and navels; want northern stock ranch or Los Angeles income.

$10,000—Clear, Jeffersonville, Ind., vacant corner, 67x211 ft., 5 blocks from business; century will assume up to $10,000 on Los Angeles income.

$7500—Mortgage $2500; San Diego; ten acre lemon grove; want Los Angeles residence; will assume up to $3000.

$10,000—Mortgage $3500 Booneville, N. Y.; residence, a fine one; owner wants rooming house in Los Angeles; will assume.

$15,000—Mortgage $4500; Redondo income; wants Los Angeles residence or apartment house; will assume.

$24,000—Mortgage $6000; 3 story brick building, stores below, rooms above, income $180 month; lot 82½x140; want good clear orange ranch for equity.

$17,500—Mortgage $10,000; a fine corner on W. 7th st., 80x240. This is $250 front foot; a chance to make some easy money; it won't take much to handle it, and will take some trade.

$12,000—Clear, 640 acres in Kings county, finest wheat land, will exchange; big income; is all under cultivation; owner wants Los Angeles vacant or improved.

W. H. OBEAR, 402-3-10 O. T. Johnson Bldg. F. R. BISDEN, Exchange Mgr.
Home 6293—Main 1900 14

FOR EXCHANGE—
Gardena, 5 acres good land, $2000; car will run nearby; want Los Angeles.

12 to 14 acres, Ivandale, 30 miles from here, improved; want San Bernardino or cash.

Chicago income property for Los Angeles, $20,000, $8000 mortgage, 4½ years at 5 per cent.; rent, $2100 annually; also 10-room new residence in aristocratic section, $14,000.

One acre improved San Gabriel, $1600; want cottage here.

10-room house near West Adams st., corner, 82x150, $7500; $4500 equity for nearby acres and house near car line.

Good, rich mining claims, proven, Manhattan, Nev., for $10,000; worth property hereabouts.

$10,000 rooming-house, $3400 annual income, for chicken ranch nearby.

160 acres, modern 10-room house and grocery store, established business, owned by old couple; orchards, vineyards, stock and implements complete, south of here, $5000; want cottage here and cash.

Ten acres, Tippton, $1000, something here.

Strawberry Park, 5 acres, $1875; equity $1000, for out of town grocery.

Rialto, 10 acres, $1000; want Los Angeles.

Eight acres, orange grove, 14 years old, bearing; $600 income; mortgage to be paid over 2½ per cent. for over 6 years; what's home here.

53 acres, Morgan, Scioto county, Ohio., improved, $5000; for Los Angeles.

Ontario, $4500; orange grove; want city.

Montebello, Boyle Heights way; 5 acres, improved, $3000; equity $1500, for city lots or cottage.

St. Louis income brick building, $15,000; want California.

30 acres, improved, Phelps county, Mo., $4000; for California.

Missouri, Pillmore county, 123 acres, improved, $1800 for California equities; in Northern Missouri for lots and we want all kinds of property in and out of city to match our exchanges. Mail full particulars of what you have, legal description, how near car line or railroad.

HESS (Exchanges) 409-410 Stimson Bldg. 14

FOR EXCHANGE—
$25,000—
Clear vacant property at cash values, Ocean Park, for income property in Los Angeles; will assume $15,000.
—$20,000—
Clear and high-class acreage at Altadena; will trade all or part and assume; want residence $10,000 and will put in $6500 lots and assume $3000.
—$30,000—
Fine Orange county ranch and $4000 worth of clear lots in city; will assume for income property.
—$20,000—
Clear Riverside ranch for apartments or store property; will assume or pay $15,000 cash.
—$45,000—
Sixty-room apartment house close in; rent $400; mortgage $15,000; want ranch.
—$35,000—
Handsome improved ranch at Covina; want city property and will pay up to $50,000 CASH.

F. M. SIMPSON & CO.
WE EXCHANGE REAL ESTATE.
THAT'S ALL.
14 638 HELLMAN BLDG.

FOR EXCHANGE—
A beautiful 15-acre home within 1 mile of Fort Wayne, Ind., for Los Angeles or Southern California property.

160 acres of sold and timber land in Tennessee for a rooming house, equity in cottage, ranch, or what have you?

16-room apartment house paying big money, for equity in fine cottage, larger house.

22-room transient house; fine property; for a vacant lot and $400 or $500 in cash.

Rooming house for Los Angeles, doing a fine business, for small chicken ranch.

Rooming house, finest location in Los Angeles; 46 rooms; paying big money; for a residence in good locality.

A beautiful home in Hollywood for smaller property in city.

36-acre orange ranch in Corona, $10,000, for residence property in Los Angeles. This is the biggest bargain in California. It will pay you to investigate.

A good $800 lot, mortgage and cash to exchange for a new or almost new touring car.

E. STOCKWELL & CO., 304 Grant Bldg. A2814, Main 1539. 14

FOR EXCHANGE—
40 acres, splendid alfalfa and berry land, one mile from railroad; water for irrigation; splendid location and altitude; $60 an acre, clear. Want cottage and will assume.

80 acres of splendid land, 70 acres under cultivation; good well and small house; fine soil, suit alfalfa; all fenced, $125 per acre, clear. Will exchange for beach property or Los Angeles.

15 acres, fruit and chicken ranch; 7-room good house, barn and chicken houses, team, wagon and harness, chickens, cows, hay, $3500. Splendid location and neighborhood, close to railroad and school. Will exchange it for cottage or good rooming-house.

160 acres splendid grain and fruit land, 120 acres under cultivation, splendid water at 65 feet from surface; 2 miles from railroad and market; splendid soil, no alkali, level, $4500. Clear. Will exchange it for city property. This land produced $2400 worth of grain this year without irrigation.

HENRY BIEGER, 653½ S. Broadway.
Main 5523. Home 6135. 14

FOR EXCHANGE—
$15,000—Fine 40-acre chicken ranch and fruit of all kinds, new 7-room house, barn; pumping plant; piano county and a bargain; will exchange for income city flat. 142.

$6000—33 acres well improved, new buildings, near Anaheim, want property close to Fresno. 124.

$6000—10-room modern house, Alhambra, want Los Angeles or Pasadena. 122.

$1750 each, 2 good lots, Alamitos Heights, for city or San Diego. 121.

$7000—Mortgage $3000; oranges and lemons; 10-year-old trees; fine condition, 30 inches water, Corona; want property here or stock ranch. 123.

$6000—Stock groceries, 2-story building and real estate, Ontario, want orange grove, or other good property. 126

WM. J. WELSHANS,
606-607 Bryson Block.
Home 1481. 15

FOR EXCHANGE—$15,000. Mortgage $2000, 40-acre ranch near Buena Park and Santa Ana electric; house, barn, 17 acres alfalfa, other general crops, pumping plant and abundance water, all good land and fenced; want something here; vacant or improved or might assume, pay some difference or take unimproved acres.

$2000—Clear beach lots near front; take anything here, and assume or pay.

$7500—8-room, nearly new cottage, southeast, clear; want lot for all or part, or will assume or pay some cash for better lot or cottage.

Will combine all of above if desired and take large property up to $30,000 or $40,000.

C. W. NICKLIN, 507 Grant Bldg.
Home A2484, Main 4178. 14

FOR EXCHANGE—
A splendid income ranch of 28 acres, 6-room house, large barn, carriage house, toolhouse, all tools, valuable stock, good furniture, including linen, dishes, new stoves, 80 tons hay; place has the finest flowing well, and in every way desirable home, close to the electric and city, no better soil, heavy stand of alfalfa, full bearing fruit trees, etc., large shade trees, forming a beautiful park; to see this place is to buy; will sell or exchange; will take $5000 cash, some good cottages, or flat property, up to $8000, balance can remain on mortgage.

Call ROOM 221, Merchants' Trust Bldg. Ring 2068 Home. 14

FOR EXCHANGE—
Real Estate.

FOR EXCHANGE—
$12,500—Modern 14-room residence, corner lot, Long Beach; want foothill ranch for $8000, balance easy terms.

$15,000—Income property, W. 20th, near Grand ave.; want residence, city or beach, for part.

$12,000—Clear; Chicago residence; want ranch equal value.

$7500—Clear, St. Joseph, Mo., business lot; small house; want Los Angeles vacant or improved and pay cash difference.

$7500—Mortgage $3000; beautiful Long Beach residence, want city or suburban for equity.

$45,000, mortgage $10,000; 140 acres income orange, lemon and grape ranch; fine improvements; plenty of water; want alfalfa or stock ranch for equity.

$9000—Clear; 15 acres, good improvements, close to city, on electric car; want residence for part.

$10,000 to $75,000—Large well located suburban lots; all improvements made; near city and foothills; on electric car; want city or country improved property.

$50,000—Mortgage $20,000; income $5000 per year; "apartment house," fine location; want clear property, city or country, for part.

$10,000—Clear, 700-acre Ventura stock ranch, close to R.R. and town; fine place; want city or near by.

$4500—Clear, nicely improved, 40 acres, Coachella; flowing wells; want city or suburban; will assume.

$5000—Clear, 6-room modern house; fine location; high ground; will take good lots for part, balance $25 per month.

$3500—Corner house, 2 large lots, Tropico; 2 blocks of electric car; want well located lots for part.

$4000—Clear, splendid full-bearing apple orchard, 1 mile of good town in Illinois; want city or country and pay cash difference.

$1600—25 acres, near Santa Ynez; abundance of water; fine timber, beautiful home proposition; want city and will pay difference.

$8,000—30-acre orange ranch, full bearing, private pumping plant; want city, beach or suburban; would consider Chicago or St. Louis clear property.

Call or send description of your orange or lemon groves, stock ranches, or eastern farms, California or eastern city property. We can handle you quick exchange. Prompt attention is our motto.

L. J. SILVIS & CO.,
208 Marsh Bldg.,
Fourth and Broadway. 14

FOR EXCHANGE—REAL ESTATE.
$3000—Clear, Waukesha, Wisconsin, 12-room building, large cellar, 4-room plastered house in rear; just across the street from the famous Hygiea Springs; wants something in or around Los Angeles.

$11,000—Mortgage $3500; southwest, 8-room house, modern in every respect, 2-room house in rear; this is one of the finest locations for a residence in the city; exchange for good clear property.

$600—Clear, one lot in St. Louis, Mo.

$2400—Clear, 80 acres of land in Texas, exchange for rooming-house, will assume or pay cash difference.

$15,000—Mortgage $5000; hotel at one of the suburban towns; the best of railroad facilities; hotel furnished, new building and furniture; want rooming-house for equity.

See J. T. PETERS, with D. L. PETERS,
14 214 H. W. Hellman Bldg.

FOR EXCHANGE—
$12,500—Mtg. $5000 at 6 per cent. A modern 4-flat building, close in in this city. Right in the path of growing business district. Would entertain small St. Louis property.

$60,000—A large stock and grain ranch in this county with good improvements, some stock, teams, tools, etc. Close by railroad and electric car line. Trade for other good property here or back East.

$50,000—An elegant pressed brick flat building in Kansas City, Mo., rented for $4500 per year. Want an orange grove or other good property in Southern California.

C. W. DOWNEY & CO., Security Bldg.
Member L. A. Realty Board. 14

FOR EXCHANGE
ARE YOU LOOKING FOR A BARGAIN?
—$7700—
Jefferson st. frontage.

Within one block of Main, which is the longest street in the city and will take you to the great San Pedro harbor. You can have a lot 42x150, improved with a new and modern 6-room cottage—

Only $7700, and now renting for $30 per month.

Within two blocks either way are in operation six of the best car lines of the city, including the Redondo line.

T. L. O'BRIEN,
Jefferson and Main.
South 2276. Home 26338. 15

FOR EXCHANGE—
$20,000—Worth of choice Los Angeles city and Ocean Park property to exchange for good income city property.

$15,000—Close-in new modern apartment building, pay 20x% investment, $2000 per year; take other good city or near by acreage, part payment.

$30,000—Fine income property, ocean Park; corner of Ocean Front and good paved street; want modern residence, Los Angeles or Hollywood as part payment.

$3500—4-room modern cottage, 50-foot lot; near Washington and San Pedro sts.; want lot, southwest, as part payment.

U. H. GOWEN & CO.,
304-306 Frost Bldg.

FOR EXCHANGE — OR SALE—$5500; 160 acres, Kern county, with excellent water right of 2400 inches; two large irrigating ditches, which cost $1500; 125 acres fenced and under cultivation, 75 acres of which is in alfalfa; two acres fruit and vineyard from which 600 gallons of wine were made last year. Has 5-room house, besides necessary barns, shops, sheds, etc. The stock, machines, hay, fencing and improvements cannot be replaced for $3000. Since July 150 tons of alfalfa have been sold at the ranch, besides $750 worth of vegetables and other produce and 800 head of pasture. Beautifully located in good mining section. Owner has made money and wishes to locate in Los Angeles.

Home 2350. CUTLER & COMPTON,
Main 4304. 417 Pay Bldg. 14

FOR EXCHANGE—
$10,000 and $4500—Income residence property in Kansas City, for Los Angeles.

$8250—Corner store building, well rented, want residence and mortgage for balance.

$4500—Fine foothill ranch near city, well improved, good house, want city residence.

$5500—36-acre ranch, fruit and alfalfa near electric line; want Los Angeles.

$6500, $9000, $2000—5 Los Angeles county ranches for Eastern Kansas.

$3000—Clear lot, Westmoreland tract; want cottage or bungalow.

Many more good exchanges, come see me if you have something to trade.

G. P. McMANNON, 108 Coulter Bldg. 14

FOR EXCHANGE—
One of the most desirable walnut and alfalfa ranches in the county, with fine buildings, $25,000; take city lots part payment.

Corner 100x150, nice house, vicinity 30th and Hoover, $10,000 and cash for closer in.

$25,000, Altadena subdivision acreage and cash for income city.

Covina orange grove, $25,000, for city; another $9000 for eastern.

Walnut and alfalfa ranch, Rivera, $15,000, and cash for city.

Two sections Tulare county land for Los Angeles or nearby.

Walnut and alfalfa ranch $40,000 and cash for city.

SPRAGUE & WHITE, 510 Grant Bldg. 14

FOR EXCHANGE— OR SALE.
Winslow, Ariz., 12-room house, large lot, healthful spot; $600 ft. elevation. $4500.

Sunset Boulevard, 5 minutes from new postoffice, 6 large rooms; large lot. Want house and acreage near city limits.

4 lots Huntington Beach, near ocean. One lot 37 feet. West of Magnolia ave. Will exchange for house and lot about $3500. Will pay difference.

We have 5, 6 and 7-room houses and large lots from Hoover to Vermont, Adams to Washington. List your bargains. We have lived in the neighborhood and make a specialty of this property.

T. H. HOUSTON,
2304 Hoover st.
Phones—Main 4395. Home 25377. 14

FOR EXCHANGE—
I have for exchange for real estate in Los Angeles or vicinity, following gilt-edged Chicago properties:

$40,000—Corner Humboldt Blvd. and Washtenaw ave., $6000.

50x125 ft. Washtenaw ave. near Humboldt Blvd., $2500.

60x125 ft., one block from Humboldt Blvd., $3000.

25x125 ft. on E. Fullerton ave., with 2 six-room flats, $6000.

50x125 ft. on Harding ave. near North ave., $1800.

All clear of encumbrance.

C. F. W. PALMER.
412 Pay Bldg.
Inquire for MR. FOLEY. 14

FOR EXCHANGE—OR SALE—
$4500—Leon county, Tex., near Centerville and R.R., 200 acres, 160 in cultivation; good house, barn, etc.; fine wells, splendid soil, fruit, etc.; will exchange for Los Angeles home.

80 acres, Jackson county, Wisconsin.

165 acres, apple or celery land, Delta Co., Colo.

$30,000—75 ft. frontage, with house, on 25 feet, close in, Kansas City, Mo.

$5000 equity in magnificent home in Denver; will exchange any of the above for Los Angeles. Call and see us; we can furnish you what you want. HUNTER & LOWE, 417 Cit. Nat. Bank Bldg. Home A7006, Main 4632.

FOR EXCHANGE—I HAVE FIRST CLASS eastern city business frontage, worth $18,000, clear, good title, trade you for mortgaged or clear city or country near, you can borrow on mine; I will assume on yours; better come see owner, save commission. PHONE C1876, before 9, after 5. 15

FOR EXCHANGE—
Real Estate.

FOR EXCHANGE—AT CASH VALUES.
$10,000—40-acre alfalfa ranch, near electric line; water to sell; market your hay in the field; good buildings, cattle, horses, chickens, improvements, all go; want Los Angeles, don't let this get away.

$4500—40 acres, right on the electric line; best alfalfa and corn land; will grow anything; abundance of artesian water; good buildings; want Los Angeles to $500.

$6500—40 acres near Santa Ana electric; best soil for alfalfa, grain or vegetables; new bungalow; some fruit; stock and improvement go; plenty water; want Los Angeles.

200x260 feet at North Glendale, covered with orange trees, with water right; also equity in cottage in city to trade for larger house and assume.

$3000—60x200, semi-business corner near Western; want property up to $5000, close in.

$7500—Fine corner home, S.W., in best location, near Adams; want cottage part pay or acreage near electric line on high ground.

$6500—Fine home, 60 ft. east front, near Hoilenbeck Park; beautiful view; healthful location; want nice ranch home, well located.

$4000—8-room new, modern cottage, Pico Heights; east front; good lot; would take lot or grocery store part pay.

$12,000—New, modern 4-flat building, near Pico, 100x150 ft. front, 10-ft. in rear; good income; want vacant lots part pay, or will take acreage close in, full value.

$2400—New, modern 7-room house, on E. 15th, nice home; want acreage in line for subdivision; will assume.

I wish I had time to tell you about other good chances. More always coming.

J. J. PHELPS, 235 H. W. Hellman Bldg.
Home A3462, Main 2712. 14

FOR EXCHANGE—
Lot at Wilmington, 80x123, east front, beautiful view of San Pedro inner harbor; price $850, and good lot at Watts, price $150, both clear. Exchange for first payment on cottages in the southwest, south or southeast.

FOR EXCHANGE—
Two-story house, 8 rooms, all modern, hardwood floors, Westlake district. Price $12,000. Want good walnut or orange grove.

8-room cottage, large rooms, E. 29th st. Price $4250. Want small ranch in foothills, between Los Angeles and Covina.

Apartment-house, completely furnished, large lot, leased for two years. Price $12,000. Want good orange grove near Covina.

14 rooms, brick, 3-story building, splendid location, street paved, sidewalked and curbed; rents for $50 per month. Price $8000. Located in Chicago. Wants Los Angeles property.

List your property with us. Our system of advertising reaches thousands of people daily.

JOHN HIGHAM CO.,
Real Estate and Investments,
219 W. First st. Ground floor.
Phones Home A2503. Sunset Broadway 5014. 14

FOR EXCHANGE—
$2500—40-acre improved ranch, Orange Co.; want cottage part, balance easy.

$3000—7-room house, lot 91x175, on new car line, North Pasadena, for lots or cottage, R. L. A.

$6000—Grain and stock ranch and rooming-house worth $7500, for Los Angeles equities or clear Seattle, northern or eastern.

Two lots, Palms, part payment on cottage.

6-room cottage, two lots, Tropico, for cottage, R.W.

Four Huntington Beach lots for rooming-house.

22-room flat, Pico Heights; want 7 to 9-room house, S.W.

One acre, with 4-room bungalow, San Gabriel, for cottage, S.W.

$2000—Grocery; good corner, close in, for cottage or vacants.

$2300—7-room house and lot, Uplands, or 20 acres alfalfa, vegetable ranch, Chino, for property.

14 F. E. DODGE, 109 S. Broadway.

FOR EXCHANGE—BY
J. H. G. STODDEN CO.
$1000, clear, 10 acres, good land, for equity here or in good town not far away.

$6000—60 acres of timber land, clear and cash; will assume.

$24,000, mortgage $10,000; 12 acres, highly improved in Riverside; want clear for equity; will take good eastern.

$3500, clear; 2½ acres, half lemons, half oranges, well improved, close in, at Ontario, for equity here.

$1000, clear; 40 feet on the front at Long Beach, suitable for apartments; want property here and will assume.

We have one of the largest and most complete lists of property for exchange ever offered, the public to select from. We make a specialty of trading property, and CAN exchange yours no matter where located.

H. G. STODDEN CO.,
514 Byrne Bldg. Both phones.
14

FOR EXCHANGE—
5-acre fruit and chicken ranch on electric car line, 5-room plastered house, well and pump, $3000, clear; want cottage.

$3000—Equity in two new modern cottages; want acreage.

9-room modern house, lot 65x150, barn, finely located, $10,000, clear; want alfalfa or walnut ranch towards Whittier, El Monte or Rivera.

Income property, corner, $7000 per year; good buildings, altitude about 900 feet, $1000 per acre, clear; want clear eastern; will divide it.

24-acre alfalfa, walnut and fruit ranch, new 10-room modern house, large barn, 6 miles from city, $30,000, mortgage $5000; want clear city or eastern.

5-room cottage in the city and a 42-acre fruit and alfalfa ranch nicely improved, east of Stockton, $7000; mortgage $1200, for ranch or city.

5-room modern cottage, southwest, lot 80x145, $3000, mortgage $900; want ranch.

G. E. DELAVAN, 627 Bryson Bldg. Home 3358. 14

FOR EXCHANGE—
$14,000—Hollywood residence for Riverside grove.

$3,000—Walnut grove for L. A., Hollywood or Long Beach, or stock of merchandise.

$3200—L. A. residence for small ranch.

$5500—L. A. residence for orange grove, Uplands; will assume.

$13,000—Long Beach, for L. A., or small orange or walnut grove.

$7000—Pasadena residence for small Covina grove.

CHAS. E. THOMSON,
215 Laughlin Bldg.,
Cor. 2nd and Spring. 14
Phone 2022.

FOR EXCHANGE—OR SALE—10-ACRE Santa Ana or Los Angeles lots, 10 acre orange grove, San Dimas. Two orange groves Corona for city; will assume. 20-acre lemon, orange grove, Upland, for apartments, store or other city. 25-acre orange grove, Homet for Los Angeles. 160 acres, Eagle Rock Valley. What have you? Bungalows, apartments and 2 lots Venice for acreage or orange grove. All excellent properties and can be exchanged on fair basis. NEWBERN & GALLOWAY, 216 Laughlin Bldg. 14

FOR EXCHANGE—
$8500—13-acre bearing navel orange grove in fine condition, Corona; want modern residence, Westlake or southwest, will assume.

$35,000—25-acre choice orange grove, good buildings and water right, Covina; will assume for apartment house.

$10,000—15-acre walnut grove, 14-acres full bearing, softshells, plenty of cheap water, Rivera; will assume for modern flat buildings, or apartment house.

U. H. GOWEN & CO.,
304-306 Frost Bldg. 14

FOR EXCHANGE—
Two up-to-date, 7-room houses, practically new, on 2 lots, close in near Central ave.; will rent for $40 per month; price $7000; equity $5000; want vacant lots, south or southwest. A good proposition.

160 acres in Bouquet Valley, elegant soil, fine fruit land, water 14 feet down; value $1000. Want good vacant lot or small house; investigate.

Good 6-room house, highly improved lot, Colegrove; price $2500; want small ranch; will assume.

Home 4691. AMBROSE L. HAMELL CO.,
Main 6467. 624-7 Douglas Bldg. 14

FOR EXCHANGE—
$3000—80 acres, Ramona, for cottage or lot.

$400—1 1-4 acre, Ontario, for cottage.

$2500—Cottage for good lodging-house.

$700—Illinois land for grocery or lots.

$1500—Chicago lots for property here.

$6200—Ontario ranch for property here.

$6000—House near Main st., for one S.W.

$32,000—90-acre fruit ranch for eastern.

$400—Oldsmobile for good vacant lot.

$4000—10 acres at Burbank for home.

$1500—Willowbrook cottage for lodging-house.

D. H. LINGLE & CO., 453½ S. Broadway. 14

FOR EXCHANGE—8-ROOM MODERN COTtage, Boyle Heights; new; equity for lot. 6-room house and lots, Anaheim, for good automobile; equity $2000; mortgage $500. $4500—Modern cottage; mortgage $1400; equity for rooming-house or chicken ranch.

Albuquerque income property for Southern California.

Three 2-story houses, clear, Kansas City; good income; for something here.

8-room modern cottage, $2200; mortgage $1000; want rooming-house for equity.

CREAGER, 635 Chamber of Commerce. Home 1125. 14

FOR EXCHANGE—
Rooming Houses.

$3000—35 rooms, splendidly located; netting $175 month above expenses; nicely furnished; new city, country or beach of about even value.

$10,000—Apartment house close in on the hills, containing 40 suites beautifully furnished and rented to best class of tenants, at high prices. Net income $400 month; want orange or walnut grove.

JAMES MENZIES & CO.,
222 Byrne Block.
14

FOR EXCHANGE—
$5000—Clear, stock and bee ranch, in Los Angeles county, elevation 3200 feet; 140 acres deeded land and about 4000 acres grazing land; will carry 200 cattle; no better bee ranch anywhere, 30 acres tillable land; part in Ben Davis apples; grapes, etc.; plenty of spring water piped to house and grounds; 5-room shackhouse, barn, 114 hives of bees and 61 cattle go with place; fine for health and making easy money, will take good clear or nearly clear city property.

WM. J. WELSHANS,
Home 1481. Main 3825. 606-7 Bryson Block. 15

FOR EXCHANGE—
Real Estate.

FOR EXCHANGE—OR SALE—
$10,000—Clear, corner lot on one of the most attractive and growing lots of the most attractive and growing lots of the most attractive and growing lots

FOR EXCHANGE—Real Estate.

FOR EXCHANGE—$5000 EQUITY IN MODERN 8-room house, best part of Westlake district, $2000 cash, balance trade. EXCHANGE REAL ESTATE CO., 308 Pay Bldg. Home A5229. 14

FOR EXCHANGE—GOOD 4-ROOM COTTAGE here and a well improved ranch near Stockton, both good rental properties, $3500. Want good clear Southern California ranch. Address BOX 709, Station C. 14

FOR EXCHANGE—10-ROOM MODERN RESIdence, clear, in East, $6000, 127 acres land, clear, in Tulare county, at $25 per acre. HUGH SPARKMAN & CO., 229 Merchants' Trust Bldg. 14

FOR EXCHANGE OR SALE—CENTRAL ave. grocery stock, new and clean, can show best receipts in city, for amount invested. Good lot or lots taken in exchange. Phone Home B5000; Sunset SOUTH 600. 14

FOR EXCHANGE—10 ACRES GOOD LEVEL land, within half mile of Escondido, Cal.; with good water right; $1200; will exchange all or part for Los Angeles. PETERSON, 406 Stimson Bldg. Main 6780. Home A 2344. 14

FOR EXCHANGE—40 ACRES OF FIRST-class orange land, located near Lindsay, Tulare county, want Los Angeles or near by property. J. H. GURMAN, 904 Mason Bldg. 14

FOR EXCHANGE—ONE OF THE BEST pieces for ranching; also houses and lots. JAMES P. WARD, 4th and Cyprus streets, Palma, California. Phone Main 5530. 14

FOR EXCHANGE—4 CLEAR LOTS FOR 5-room cottage and assume, or pay cash difference. PORTER & RIGGINS. 14

FOR EXCHANGE—$2500 EQUITY IN THREE fine lots overlooking Naples. Also $7000 first-class Eastern income property for California property of equal value. What have you? Address F, box 151, TIMES OFFICE. 14

FOR EXCHANGE—MODERN FOUR-ROOM house. Want small place in the country. Must have plenty of water. GEO. K. PALMER, 503 Grant Bldg. Phone 4469; Main 5773. 14

FOR EXCHANGE—$5000 BRICK BLOCK, corner lot, Denver. Colo., owner wants home in Southern California. IOWA REALTY CO., 514 Bryson Bldg. 14

FOR EXCHANGE—$4200, 160 ACRE RANCH, fine land, Monterey county, owner here and wants small ranch or cottage. IOWA REALTY CO., 514 Bryson Bldg. 14

FOR EXCHANGE — 2 CLEAR LOTS IN Boyle Heights for modern cottage in southwest; not to exceed $3000. SPEAK, 220 C. P. SCOTT, 205½ S. Broadway, room 20. 14

FOR EXCHANGE—LOS ANGELES PROPerties for properties in New York, New Jersey, Massachusetts, Pennsylvania, or Connecticut. OWNER, 908 Trust Bldg. 14

FOR EXCHANGE—EQUITY IN 4 LOTS IN southwest for equity in cottage. Will assume mortgage. PHONE SO. 4096, Monday. 14

FOR EXCHANGE—OR SALE; GOOD PLANing mill and manufacturing plant doing good business. Live town. Address H, box 139, TIMES OFFICE. 14

FOR EXCHANGE—10-ACRE RANCH...WILL trade for equity in house and lot or rooming-house. Call Sunday Broadway 4067, 4834 Flower, or Monday 210 W. 3RD ST. Phone 5302. 14

FOR EXCHANGE—LOT ON CRENSHAW Boulevard. Price $1250. Want equity in cottages. GEO. K. PALMER, 503 Grant Bldg. Phone 4469; Main 5773. 14

FOR EXCHANGE—24-ROOM ROOMING-house, close in. Want lot or acreage in San Diego. Price $7000. GEO. K. PALMER, 503 Grant Bldg. Phone 4469; Main 5773. 14

FOR EXCHANGE—THREE LOTS ON SANTA Monica ave., equity $1500. Want equity in cottage, southwest. GEO. K. PALMER, 503 Grant Bldg. Phone 4469; Main 5773. 14

FOR EXCHANGE—BEAUTIFUL 5-ROOM cottage, South Flower st., equity $1400. Want lot southwest. GEO. K. PALMER, 503 Grant Bldg. Phone 4469; Main 5773. 14

FOR EXCHANGE—MODERN FIVE-ROOM house, Boyle Heights, price $2500, clear. Want lot southwest. GEO. K. PALMER, 503 Grant Bldg. Phone 4469; Main 5773. 14

FOR EXCHANGE OR SALE—ANGELENO Heights, elegant home, $6000, clear, want vacant lots or near by acreage. TUCKER, 212 Merchants Trust Bldg. 14

FOR EXCHANGE—$3500, CLEAR; 640-acre stock ranch, lots of water; wants rooming-house or flat building. MAXON REALTY CO., 114-116 Stimson Blk.

FOR EXCHANGE—BEST-PAYING LIVERY stable in the city. Los Angeles property to come or ranch. MAXON REALTY CO., 114-116 Stimson Blk.

FOR EXCHANGE — $15,000; BEAUTIFUL home, one-half block from W. Adams; cash and part eastern. MAXON REALTY CO., 114-116 Stimson Blk.

FOR EXCHANGE—NEAR HUNTINGTON Park, 5 acre ranch, improved, want L. A. cottage. TUCKER, 212 Merchants Trust Bldg.

FOR EXCHANGE—20 ACRE IMPROVED ranch, near Arden Grove, want orange grove. TUCKER, 212 Merchants Trust Bldg.

FOR EXCHANGE—BUENA PARK, 14 acres improved, will trade for L. A. or beach. TUCKER, 212 Merchants Trust Bldg.

FOR EXCHANGE — 5 ACRES BEST LAND in San Fernando Valley, close to Tolucca, 4 miles north Hollywood, and cash, for Hollywood. JONES, room 24, 254 S. Broadway. 14

FOR EXCHANGE — EQUITY IN 7 NEW, modern houses in beautiful Naples; make trade an offer. Address owner, P. O. BOX 453, PASADENA. 14

FOR EXCHANGE—$2200 HOME, NEW, modern; 1 block from Colorado, for lot up to $1000. Address owner, P. O. BOX 453, PASADENA. 14

FOR EXCHANGE—DON'T WASTE TIME listing property with others. I deal in exchanges exclusively, and guarantee quick results. 613 BRYSON BLOCK. Main 5241. 14

FOR EXCHANGE —OR SALE; LOT, S.W., 125x138, with house, $4500; equity $2500; want bungalow. Address J, box 153, TIMES OFFICE. 14

FOR EXCHANGE—11TH NEAR FIGUEROA, two-apartment house, 6 rooms each, close in. R. W. KINSEY, American Nat. Bank. 14

FOR EXCHANGE—$1200 DRUG STORE FOR house and lot in Long Beach or Los Angeles, equal value. Address DRUGGIST, Station C, Los Angeles, Cal. P. O. box 13. 14

FOR EXCHANGE—TWO FINE LOTS AT Redondo to exchange for a good driving horse and buggy; must be a good one. Box 346, TIMES OFFICE. 14

FOR EXCHANGE—MY ACRE LOT FACING two streets at Baldwin's ranch, value $800, for a lot in Los Angeles. Address F, box 153, TIMES OFFICE. 14

FOR EXCHANGE—WE GIVE ATTENTION to real estate exchanges, and can handle your city or country property to advantage. DENNIS BROKERAGE CO., 228 Byrne Bldg. 14

FOR EXCHANGE — A GOOD 9-ACRE ORange grove for grocery, rooming-house or restaurant. Address G, box 154, TIMES OFFICE. 14

FOR EXCHANGE — WILL TRADE MY acre at Glendale, clear, for your equity in good south-side property. Address owner only. Address G, box 93, TIMES OFFICE. 14

FOR EXCHANGE—$2000 EQUITY IN 9-ROOM house, southwest, and $600 stock of jewelry for small house, clear. Owner, 322 S. SPRING ST. 14

FOR EXCHANGE—$12,000, CLEAR, 4 BEAUtiful lots in Westmoreland tract. Want flats up to $13,000. EUGENE C. WEBSTER, 731 H. W. Hellman Bldg. 14

FOR EXCHANGE—IF YOU HAVE PROPerty to exchange, large or small, I can match it for you, and give you a square deal. H. E. BESSE & CO., 313 Grant Bldg. 14

FOR EXCHANGE—FOUR GOOD LOTS, south of Adams on Fourth ave.; exchange for cottage; price $750 each. BEN WHITE, 304 Bryson Blk. 17

FOR EXCHANGE — 6 BEAUTIFUL LOTS IN northwest; want cottage. A. J. RUTLEDGE & CO., 311 Tajo Bldg. 14

FOR EXCHANGE—PASADENA COTTAGE, $2800, want L. A. or good grove. TUCKER, 212 Merchants Trust Bldg. 14

FOR EXCHANGE—SOME FINE ORANGE groves for L. A. TUCKER, 212 Merchants Trust Bldg.

FOR EXCHANGE—NICE COTTAGE, 29TH st, want small ranch. TUCKER, 212 Merchants Trust Bldg. 14

FOR EXCHANGE—2000 ACRES KINGS CO. good land, want L. A. or eastern. TUCKER, 212 Merchants Trust Bldg. 14

FOR EXCHANGE—$1000 EQUITY IN NEW bungalow, for clear lot. GRIMES, 204 Currier Bldg. 212 W. Third. Home 2201. 14

FOR EXCHANGE—120x190, FIGUEROA ST.; want 11-room home in western part of city. J. M. TAYLOR, 438 Hellman Bldg. 14

FOR EXCHANGE—LOT IN VENICE, $675 equity for equity in cottage or lot in city. Address H, box 66, TIMES OFFICE. 14

FOR EXCHANGE—$15500; 3-ROOM CALIFORnia house, barn and extra large lot, for country property. 1456 E. VERNON AVE. 14

FOR EXCHANGE—EQUITY OF $1500 IN 3 lots, $350 due, for suburban acreage or small ranch. 1152 W. 42D ST. 14

FOR EXCHANGE—BEN WHITE WILL EXchange your property. 304 BRYSON BLDG. Second and Spring. Member L.A.R.B. 14

FOR EXCHANGE—FINE EASTERN BUSIness lot for acreage; will pay difference. 218 TEMPLE ST. 14

FOR EXCHANGE—CLEAR LOT AS FIRST payment on house; will pay balance in monthly payments. 218 TEMPLE ST. 14

FOR EXCHANGE—320 ACRES NEAR RAmona, $15,000, want eastern. TUCKER, 212 Merchants Trust Bldg. 14

FOR EXCHANGE—REAL ESTATE FOR meat market or fixtures. Call 825 TOWNE AVE. 14

FOR EXCHANGE—I WILL TRADE YOU good clear stock for land, lot or home. Address M, box 148, TIMES OFFICE. 14

FOR EXCHANGE—Real Estate.

FOR EXCHANGE—$3000 EQUITY IN MODern 8-room house, best part of Westlake district, $2000 cash, balance trade. EXCHANGE REAL ESTATE CO., 308 Pay Bldg. Home A5229. 14

FOR EXCHANGE—GOOD 4-ROOM COTtage here and a well improved ranch near Stockton, both good rental properties, $3500. Want good clear Southern California ranch. Address BOX 709, Station C. 14

FOR EXCHANGE—10-ROOM MODERN RESidence, clear, in East, $6000, 127 acres land, clear, in Tulare county, at $25 per acre. HUGH SPARKMAN & CO., 229 Merchants' Trust Bldg. 14

FOR EXCHANGE OR SALE—CENTRAL ave. grocery stock, new and clean, can show best receipts in city, for amount invested. Good lot or lots taken in exchange. Phone Home B5000; Sunset SOUTH 600. 14

FOR EXCHANGE—10 ACRES GOOD LEVEL land, within half mile of Escondido, Cal.; with good water right; $1200; will exchange all or part for Los Angeles. PETERSON, 406 Stimson Bldg. Main 6780. Home A 2344. 14

FOR EXCHANGE—40 ACRES OF FIRST-class orange land, located near Lindsay, Tulare county, want Los Angeles or near by property. J. H. GURMAN, 904 Mason Bldg. 14

FOR EXCHANGE—ONE OF THE BEST pieces for ranching; also houses and lots. JAMES P. WARD, 4th and Cyprus streets, Palma, California. Phone Main 5530. 14

FOR EXCHANGE—4 CLEAR LOTS FOR 5-room cottage and assume, or pay cash difference. PORTER & RIGGINS. 14

FOR EXCHANGE—$2500 EQUITY IN THREE fine lots overlooking Naples. Also $7000 first-class Eastern income property for California property of equal value. What have you? Address F, box 151, TIMES OFFICE. 14

FOR EXCHANGE—MODERN FOUR-ROOM house. Want small place in the country. Must have plenty of water. GEO. K. PALMER, 503 Grant Bldg. Phone 4469; Main 5773. 14

FOR EXCHANGE—$5000 BRICK BLOCK, corner lot, Denver. Colo., owner wants home in Southern California. IOWA REALTY CO., 514 Bryson Bldg. 14

FOR EXCHANGE—$4200, 160 ACRE RANCH, fine land, Monterey county, owner here and wants small ranch or cottage. IOWA REALTY CO., 514 Bryson Bldg. 14

FOR EXCHANGE — 2 CLEAR LOTS IN Boyle Heights for modern cottage in southwest; not to exceed $3000. SPEAK, 220 C. P. SCOTT, 205½ S. Broadway, room 20. 14

FOR EXCHANGE—LOS ANGELES PROPerties for properties in New York, New Jersey, Massachusetts, Pennsylvania, or Connecticut. OWNER, 908 Trust Bldg. 14

FOR EXCHANGE—EQUITY IN 4 LOTS IN southwest for equity in cottage. Will assume mortgage. PHONE SO. 4096, Monday. 14

FOR EXCHANGE—OR SALE; GOOD PLANing mill and manufacturing plant doing good business. Live town. Address H, box 139, TIMES OFFICE. 14

FOR EXCHANGE—10-ACRE RANCH...WILL trade for equity in house and lot or rooming-house. Call Sunday Broadway 4067, 4834 Flower, or Monday 210 W. 3RD ST. Phone 5302. 14

FOR EXCHANGE—LOT ON CRENSHAW Boulevard. Price $1250. Want equity in cottages. GEO. K. PALMER, 503 Grant Bldg. Phone 4469; Main 5773. 14

FOR EXCHANGE—24-ROOM ROOMING-house, close in. Want lot or acreage in San Diego. Price $7000. GEO. K. PALMER, 503 Grant Bldg. Phone 4469; Main 5773. 14

FOR EXCHANGE—THREE LOTS ON SANTA Monica ave., equity $1500. Want equity in cottage, southwest. GEO. K. PALMER, 503 Grant Bldg. Phone 4469; Main 5773. 14

FOR EXCHANGE—BEAUTIFUL 5-ROOM cottage, South Flower st., equity $1400. Want lot southwest. GEO. K. PALMER, 503 Grant Bldg. Phone 4469; Main 5773. 14

FOR EXCHANGE—MODERN FIVE-ROOM house, Boyle Heights, price $2500, clear. Want lot southwest. GEO. K. PALMER, 503 Grant Bldg. Phone 4469; Main 5773. 14

FOR EXCHANGE OR SALE—ANGELENO Heights, elegant home, $6000, clear, want vacant lots or near by acreage. TUCKER, 212 Merchants Trust Bldg. 14

FOR EXCHANGE—$3500, CLEAR; 640-acre stock ranch, lots of water; wants rooming-house or flat building. MAXON REALTY CO., 114-116 Stimson Blk.

FOR EXCHANGE—BEST-PAYING LIVERY stable in the city. Los Angeles property to come or ranch. MAXON REALTY CO., 114-116 Stimson Blk.

FOR EXCHANGE — $15,000; BEAUTIFUL home, one-half block from W. Adams; cash and part eastern. MAXON REALTY CO., 114-116 Stimson Blk.

FOR EXCHANGE—NEAR HUNTINGTON Park, 5 acre ranch, improved, want L. A. cottage. TUCKER, 212 Merchants Trust Bldg.

FOR EXCHANGE—20 ACRE IMPROVED ranch, near Arden Grove, want orange grove. TUCKER, 212 Merchants Trust Bldg. 14

FOR EXCHANGE—BUENA PARK, 14 acres improved, will trade for L. A. or beach. TUCKER, 212 Merchants Trust Bldg. 14

FOR EXCHANGE — 5 ACRES BEST LAND in San Fernando Valley, close to Tolucca, 4 miles north Hollywood, and cash, for Hollywood. JONES, room 24, 254 S. Broadway. 14

FOR EXCHANGE — EQUITY IN 7 NEW, modern houses in beautiful Naples; make trade an offer. Address owner, P. O. BOX 453, PASADENA. 14

FOR EXCHANGE—$2200 HOME, NEW, modern; 1 block from Colorado, for lot up to $1000. Address owner, P. O. BOX 453, PASADENA. 14

FOR EXCHANGE—DON'T WASTE TIME listing property with others. I deal in exchanges exclusively, and guarantee quick results. 613 BRYSON BLOCK. Main 5241. 14

FOR EXCHANGE —OR SALE; LOT, S.W., 125x138, with house, $4500; equity $2500; want bungalow. Address J, box 153, TIMES OFFICE. 14

FOR EXCHANGE—11TH NEAR FIGUEROA, two-apartment house, 6 rooms each, close in. R. W. KINSEY, American Nat. Bank. 14

FOR EXCHANGE—$1200 DRUG STORE FOR house and lot in Long Beach or Los Angeles, equal value. Address DRUGGIST, Station C, Los Angeles, Cal. P. O. box 13. 14

FOR EXCHANGE—TWO FINE LOTS AT Redondo to exchange for a good driving horse and buggy; must be a good one. Box 346, TIMES OFFICE. 14

FOR EXCHANGE—MY ACRE LOT FACING two streets at Baldwin's ranch, value $800, for a lot in Los Angeles. Address F, box 153, TIMES OFFICE. 14

FOR EXCHANGE—WE GIVE ATTENTION to real estate exchanges, and can handle your city or country property to advantage. DENNIS BROKERAGE CO., 228 Byrne Bldg. 14

FOR EXCHANGE — A GOOD 9-ACRE ORange grove for grocery, rooming-house or restaurant. Address G, box 154, TIMES OFFICE. 14

FOR EXCHANGE — WILL TRADE MY acre at Glendale, clear, for your equity in good south-side property. Address owner only. Address G, box 93, TIMES OFFICE. 14

FOR EXCHANGE—$2000 EQUITY IN 9-ROOM house, southwest, and $600 stock of jewelry for small house, clear. Owner, 322 S. SPRING ST. 14

FOR EXCHANGE—$12,000, CLEAR, 4 BEAUtiful lots in Westmoreland tract. Want flats up to $13,000. EUGENE C. WEBSTER, 731 H. W. Hellman Bldg. 14

FOR EXCHANGE—IF YOU HAVE PROPerty to exchange, large or small, I can match it for you, and give you a square deal. H. E. BESSE & CO., 313 Grant Bldg. 14

FOR EXCHANGE—FOUR GOOD LOTS, south of Adams on Fourth ave.; exchange for cottage; price $750 each. BEN WHITE, 304 Bryson Blk. 17

FOR EXCHANGE — 6 BEAUTIFUL LOTS IN northwest; want cottage. A. J. RUTLEDGE & CO., 311 Tajo Bldg. 14

FOR EXCHANGE—PASADENA COTTAGE, $2800, want L. A. or good grove. TUCKER, 212 Merchants Trust Bldg. 14

FOR EXCHANGE—SOME FINE ORANGE groves for L. A. TUCKER, 212 Merchants Trust Bldg.

FOR EXCHANGE—NICE COTTAGE, 29TH st, want small ranch. TUCKER, 212 Merchants Trust Bldg. 14

FOR EXCHANGE—2000 ACRES KINGS CO. good land, want L. A. or eastern. TUCKER, 212 Merchants Trust Bldg. 14

FOR EXCHANGE—$1000 EQUITY IN NEW bungalow, for clear lot. GRIMES, 204 Currier Bldg. 212 W. Third. Home 2201. 14

FOR EXCHANGE—120x190, FIGUEROA ST.; want 11-room home in western part of city. J. M. TAYLOR, 438 Hellman Bldg. 14

FOR EXCHANGE—LOT IN VENICE, $675 equity for equity in cottage or lot in city. Address H, box 66, TIMES OFFICE. 14

FOR EXCHANGE—$15500; 3-ROOM CALIFORnia house, barn and extra large lot, for country property. 1456 E. VERNON AVE. 14

FOR EXCHANGE—EQUITY OF $1500 IN 3 lots, $350 due, for suburban acreage or small ranch. 1152 W. 42D ST. 14

FOR EXCHANGE—BEN WHITE WILL EXchange your property. 304 BRYSON BLDG. Second and Spring. Member L.A.R.B. 14

FOR EXCHANGE—FINE EASTERN BUSIness lot for acreage; will pay difference. 218 TEMPLE ST. 14

FOR EXCHANGE—CLEAR LOT AS FIRST payment on house; will pay balance in monthly payments. 218 TEMPLE ST. 14

FOR EXCHANGE—320 ACRES NEAR RAmona, $15,000, want eastern. TUCKER, 212 Merchants Trust Bldg. 14

FOR EXCHANGE—REAL ESTATE FOR meat market or fixtures. Call 825 TOWNE AVE. 14

FOR EXCHANGE—I WILL TRADE YOU good clear stock for land, lot or home. Address M, box 148, TIMES OFFICE. 14

FOR EXCHANGE—Real Estate.

FOR EXCHANGE—LOT, NEWPORT BAY, value $1000; what have you? H. E. HESSE & CO., 218 Grant Bldg. 14

FOR EXCHANGE—$10,000; RESIDENCE IN Westlake district, for vacant lots in city. MAXON REALTY CO., 114-116 Stimson Bldg.

FOR EXCHANGE—4 CLEAR LOTS, VALUE $1600, for rooming-house. HOME PHONE 4910. 14

FOR EXCHANGE—LARGE HOUSE FOR SMALL ONE. SEE OWNER, 322 S. SPRING. 14

FOR EXCHANGE—O. H. ANDERSON, 211 W. 1st. Sell or trade yours. Home 1104, Main 4507.

REAL ESTATE—Unclassified.

FOR SALE—

JEFFERSON ST. FRONTAGE.

Within one block of Main st., the longest street in the city and the one that will take you to the great harbor, San Pedro; you can secure a lot, 50x150, improved with a new six-room modern cottage, for $3700, now renting for $30 per month.

$3700. $3700.

JUST THINK OF IT.

On Jefferson, one block from Main st. And you looking for a bargain.

Within two blocks either way are in operation six of the best car lines of the city, including the Redondo line.

T. L. O'BRIEN,
Jefferson and Main.

South 2276. Home 25333. 15

FOR SALE—Miscellaneous.

FOR SALE—4 FISK OUTER CASES, 30x34, used but very little; also 6 inner tubes, same size; is changing to larger tires and will sell at a bargain. 222 LAUGHLIN BLDG.

FOR SALE—HANDSOMELY BOUND BOOK, "Practice of Suggestion," by Prof. Sylvian A. Lee, price $8. Address MRS. S. C. LEE, 1217 Mora Villa ave., Santa Barbara. 14

FOR SALE — GAS RANGES, STEEL ranges, cook stoves, gasoline ranges, slightly used and good as new, save your good money. L. C. SKEELS, 207 S. Main. 14

FOR SALE—GLENDALE.

To investors and homeseekers. For information and free transportation, inquire at 525 SOUTH SPRING ST., Desk 4. 14

FOR SALE — FIRST-CLASS TICKET TO Colorado Springs; female; alim, young, dara; good until October 31. Address ROOM 51, Hotel Del Mar, Long Beach. 15

FOR SALE—OAK ROLL TOP DESKS, office chairs, rugs, bookcases, for sale or rent. Household furniture of every description. L. C. SKEELS, 207 S. Main. 14

FOR SALE—MOVING PICTURE MACHINES, illustrated songs bought, sold, rented and exchanged. DAWES, 112 Court st. Home phone 5493. 14

FOR SALE—FIRST CLASS BALED STRAW in carload lots, $5.75 per ton, F.O.B. cars Los Angeles. SIMONS BRICK CO., 122 W. 3rd st. 17

FOR SALE—INCREASE THE VALUE OF that lot; fine large palms, just right to move, $4.75 each. DEMMITT, 139 N. Main. 14

FOR SALE—PARKER HAMMERLESS SHOTgun, Titanic steel barrels, 12-gauge. Fine grade; good as new, price $55. Address H, box 102 TIMES OFFICE.

FOR SALE—ABOUT 200 FEET OF PICKET fence, pickets 4½ square, 6 feet 10 inches long, smooth, painted green; can be seen at 502 N. AVE. 66, city.

FOR SALE — VERY FINE 3-CARAT DIAmond worth $500; will take $400 for quick sale as I need the money. Phone WEST 1105. 14

FOR SALE — VERY LATEST STREET guide map showing ward and precinct boundaries, 15c. HENRY RUEGER, 232 N. Main st.

FOR SALE—GOOD ROLL-TOP DESK, 2 chairs, 2 tables, rug 9x12, or will rent office furnished; rent reasonable. MR. BRYSON, 401 Bryson Blk.

1000 NICELY PRINTED BUSINESS CARDS, $1.50, in convenient boxes; other printing in proportion. J. ELSON CO., Home 2236, 124½ S. Broadway. 14

FOR SALE—SMALL NATIONAL CASH REGISTER, IN PERFECT ORDER, GUARANTEED FOR TWO YEARS. DODGE, THE CASH REGISTER MAN, 104 S. HILL ST.

FOR SALE—NEW 6-DRAWER DROP CASE White sewing machine, very latest, price $12.50 cash. Address G, box 102, TIMES OFFICE. 14

FOR SALE—50 PAIR UNION HARDWARE blanket, fan, MECHANICS ROCK REALTY CO., 436 Bradbury, Main 9219. A 6670. 14

FOR SALE—SHOTGUN, PARKER HAMmerless, $100 model, fine condition, new carry-all $50, cheap. 513 GROSSE BLDG., Sixth and Spring. 14

FOR SALE — LAUGHING GALLERY, 22 mirrors, tents, signs, everything complete, stereopticon machine, with slides, gas machine. Call Monday, 625 SAN PEDRO. 14

FOR SALE—PHOTOGRAPHIC OUTFIT COMplete for studio, also attachments for buttons, cost $150, will take $60. WILL S. WHITE, 235 Byrne Bldg. Main 9219. A 6670.

FOR SALE—TANDEM ATTACHMENT FOR motorcycle, Brooks saddle and handlebars; cost $35, for $12.50. DEMMITT, 139 North Main st. 14

FOR SALE—THREE BIGGEST SNAPS IN Los Angeles; 20,000 redwood tank, $44; 2½ H. P. engine, $39; wood windmill tank to move, $30. DEMMITT, 139 North Main st. 14

FOR SALE—RAILROAD TICKET FOR Louisville or Chicago, female, fair; medium height; cheap. Address G, box 140, TIMES OFFICE. 14

FOR SALE — A FIRST-CLASS STANdard drilling rig. For particulars address the owner, J. H. MIXER, Acton, Los Angeles county, Cal. 14

FOR SALE—CHOICE OF 3 FINE SEWING machines, $8; Singers, Davis; also Automatic Drop-head, cheap for cash. 2305 CENTRAL AVE. 14

FOR SALE—ENGLISH BABY CARRIAGE, new; nearly nothing like it, something swell, will sell for half of original cost. Call 1054 ORANGE ST. 14

FOR SALE—FINE DOUBLE FACE SYMRNA rug, little used, 9x12, cost $35; also crested singer and cage, sell cheap. PHONE SOUTH 3626.

FOR SALE—ONE FRICTION HOIST, 500 TO 1000 ft.; 6-8 cable, 10 to 20-H.P. gas engine, 2000 to 5000 feet lumber; all second-hand. Address H, box 147, TIMES OFFICE. 14

FOR SALE—½ INTEREST OR WHOLE PATent. One of the best household articles on the market. Address G, box 127, TIMES OFFICE. 14

FOR SALE—ELEGANT NEARLY NEW PIano for cash, cheap, or will trade for good diamonds. Address H, box 129, TIMES OFFICE. 14

FOR SALE—CHEAP; ONE 12-FOOT STEEL tubular windmill, with frame, pump and pipes, and 45 barrel tank. OWNER, 525 S. OLIVE ST. 14

FOR SALE; 3 STANDING MISSION DESKS, cheap; must sell Monday; also lot on Vermont st., for a bargain. See MR. BLANIE, at 123 S. Broadway.

FOR SALE—BARGAINS, CABINET BATH, drum heating stove, five-panel door, Angora kittens. Call Monday, 1035 VERMONT AVE. 14

FOR SALE—2 NEW PIANOS, UPRIGHT Grands, $175 each; also square Knabe, $75, rosewood case, in perfect order. W. H. DUTTON, 109 S. Broadway. 14

FOR SALE — LADY'S VERY FINE DIAMOND AND EMERALD ring, $15, worth $35; a written guarantee given. J. RUBIN, 150 N. Main. 14

FOR SALE—VERY FINE DIAMOND AND PEARL STAR PENDANT, 5-8 carat; $35, worth $70; a written guarantee given. J. RUBIN, 150 N. Main. 14

FOR SALE—VERY FINE 3-STONE LADY'S DIAMOND ring, 5-8 carat; $50, worth $85; a written guarantee given. J. RUBIN, 150 N. Main. 14

FOR SALE—3 GLASS PARTITIONS, EACH measuring 4 ft. 9 in. by 7 ft. 4 in., 4 lights in each; also glass show-case. PHONE WEST 43 or call 3144 VERMONT AVE. 14

FOR SALE—LADY'S VERY FINE 2-STONE DIAMOND and GENUINE pearl ring; $40, worth $75; a written guarantee given. J. RUBIN, 150 N. Main. 14

FOR SALE—VERY FINE 3-STONE LADY'S DIAMOND ring, 5-8 carat; $50, worth $85; a written guarantee given. J. RUBIN, 150 N. Main. 14

FOR SALE — LADY'S VERY FINE 5-STONE DIAMOND RING; 5-8 carat; $50, worth $85; a written guarantee given. J. RUBIN, 150 N. Main. 14

FOR SALE—VERY FINE PAIR DIAMOND EAR-SCREWS, 5-8 carat; $40, worth $100; A written guarantee given. J. RUBIN, 150 N. Main. 14

FOR SALE — WATCH; FINE ADJUSTED Howard movement, with extra heavy 14-k hunting case, cost $150; will sell for $35. 508 GERMAIN BLDG. 14

FOR SALE—CLOSING OUT STOCK ROOF, tar and gravel, at half price; 2-story building, 40x50 for rent. 2702 GRIFFITH AVE. Phone South 1354. 14

FOR SALE—1 LADY'S SEAL SKIN COAT, brown Marvin fur trimmed, never used; cost $200, price reasonable. Call after Sunday, No. 2118 MANITOU AVE., city. 15

FOR SALE—TEETH, $3 UP; GOLD CROWN, $3 up; bridge work, $3 up; fillings, 50c up; painless extracting, all work warranted. DR. HARGROVE, 302 N. Main. 14

FOR SALE—LOT OIL DRUMS, HOT WATER boilers, bath tubs, pipe, fittings, hose, etc., at 720 San Fernando st. BUILDERS' SUPPLY CO. 14

FOR SALE—GOOD 10 IN. STICKER COMplete $150.

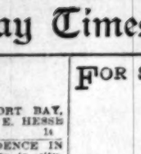
WHITING WRECKING CO.,
9th and Maple ave. 14

FOR SALE—LOT OF POULTRY NETTING, 48 cents per hundred square feet; this is below jobber's price. NATIONAL LUMBER CO., 21st and Alameda. 14

FOR SALE—Miscellaneous.

FOR SALE—PIANOS.

If you want real bargains in used



don't fail to come to Ye Olde Music Shop, 113 S. Spring st. You will never find us without a goodly number of good pianos for you to choose from and you will always find the prices surprisingly low. Just now we have some very special opportunities in the following makes: CHICKERING BROS., SCHAFF BROS., A. B. CHASE, MARTIN BROS., REGENT, KIMBALL, VOSE & SONS, STEGER, DECKER, MASON & HAMLIN, ESTEY REED, KOHLER & CHASE, AND SHERWOOD & SONS.

The prices on square pianos range from $25 up and uprights may be had as low as $145.

We also have organs for $10 and up.

We adjust the terms to suit the buyer, some times accepting as little as $3, $4, $5 and $6 down and from $1.50 to $6 a month. 14

We also sell new pianos, those selling up to $450 at $5 down and $4 a month.

No matter what kind of a piano proposition you are looking for it will pay you to come to

FITZGERALD'S,
113 S. SPRING STREET. 14

FOR SALE SEWING MACHINES.

WATCH THIS SPACE FOR BARGAINS.

Do you like the Domestic? We have 3 or 4 fully guaranteed, all attachments, in perfect repair, refinished in natural wood and your choice

$19.

$6

For a Singer—guaranteed.

$8

For another Singer, guaranteed.

$8

For another Singer, guaranteed.

$13

For still another Singer, guaranteed.

Takes your pick of 3 fine refinished and good, serviceable Wheeler & Wilsons. Remember, only

$5

$15

Your choice of 3 fine refinished, guaranteed drop-head machines. These machines are certainly worthy of your consideration at

$25

Our Renting Specialities are Singers, Wheeler & Wilsons, Standards, New Homes, Whites and Domestics.

Prompt Delivery.

Call up Main 1921 or Home 2207.

WHEELER & WILSON AGENCY,
425 South Broadway. 14

FOR SALE—

The following machinery for sale. Less than half original cost:

Gas engines—
3-H.P. Hercules.
3½-H.P. Columbus.
3½-H.P. Laymer.
2½-H.P. Fairbanks.
1½-H.P. White Middleton.
12-H.P. White Middleton.
3-H.P. Foss.
6-H.P. Dayton.
6-H.P. Hercules.
4-H.P. Union.
2¾-H.P. Webster.
1½-H.P. Fairbanks.
22-H.P. hoist.
Lathes on hand.
Bedford hollow spindle with chucks, countershaft, 25-inch swing, 6 feet between centers.
32-inch swing, 6 feet between centers.
S. P. Tool Co.
16-inch swing, 3½ feet between.
Blacksmiths, farmers, in fact everybody take notice; the I. White Machinery Co. will sell at a great bargain for the next few days only the above machinery, crowbars, picks and shovels; we also have a big lot of bath tubs; these goods must be sold at once to make room for our new building. Come early. 714 N. Alameda st.

Steam engines—
25-H.P. automatic steam engine.
15-H.P. automatic steam engine.
12-H.P. automatic steam engine.
10-H.P. automatic steam engine.
6-foot steam laundry mangle.
We will sell the above at a great bargain.
I. WHITE MACHINERY CO.,
714 N. Alameda St.

FOR SALE—

WILLCOX & GIBBS

AUTOMATIC

SEWING MACHINES.

ONLY OFFICE IN LOS ANGELES.

107 W. SEVENTH ST.

'PHONES HOME 5283; MAIN 3361.

FOR SALE—REFRIGERATORS—

Why not patronize home industry when we can save you money on all kinds of refrigerators, ice boxes and cold storage for hotels, restaurants, meat markets and saloons; also all kinds of bank, store, saloon and office fixtures.

Our goods are strictly first-class.

Prices 20 per cent. lower than eastern quotations. Samples shown on application.

Work guaranteed.

'Phone S. 1237. 5466 Latham st.

LOS ANGELES REF. COMPANY

Two blocks east of Center ave. 14

FOR SALE—BEAUTIFUL UPRIGHT PIANO, used only 2 months; well-known make; genuine ivory keys; elegant colonial case; three pedals; three strings to each tone. Continuous dust-proof hinges. Full-length music rack. Piano up to date in every way, and can't be told from new. Handsome velvet scarf and stool. Can turn over full guarantee. Well worth double, but will sacrifice for only $195, and can arrange for $5 monthly payments, if desired. If looking for a genuine piano bargain, it will pay you to call.

628 SOUTH HILL ST.

FOR SALE—SASH AND DOORS. WE HAVE some specials to offer in this department for this week. Note these prices. Panel bottom screen doors at $1 each; 2-0 O. G. doors, stock size at same price. Full line of stock size transoms 60c each. Six different patterns slash grain mission front doors at $5, regular price $8. If you are going to build come in and see our stock. It is a pleasure to us to show our goods whether you buy or not.

WHITING WRECKING CO.,
9th and Maple ave. 14

FOR SALE—

ONE OF THE BEST LOCATED LOTS IN HOLLYWOOD CEMETERY; PERPETUAL CARE CONTRACT; PRICE $400. FOR PARTICULARS ADDRESS M. BOX 172, TIMES OFFICE. 14

FOR SALE—SECOND-HAND PIPE AND CASING.

If you are in need of pipe or casing it will pay you to call at the I. White Machinery Co., and get our prices as we have 300,000 feet of all sizes, ready for immediate delivery that we will sell at a great bargain to make room for our new building. Your price is ours. I. WHITE MACHINERY CO., 714 N. Alameda st. 14

FOR SALE—SASH AND DOORS; WE HAVE a large stock of the best goods on the market; also a lot of cheap doors for farm houses and cottages at $1 and up; get our figures on anything you are building; they will convince you that our prices and goods are right; odd sizes made quickly; best of service; try us on your next bill. NATIONAL LUMBER CO., 21st and Alameda.

FOR SALE—291 GOPHERS KILLED 1 DAY with bottle BILLE'S GOPHER POISON. Greatest success in the East; have bought patent rights this State; circulars with affidavit and many testimonials; if dealer hasn't it, send $2.50 for 2 bottles, express prepaid by us; money refunded if not as represented. WEST COAST STOCK FOOD CO., 815 San Fernando st., Los Angeles. 14

FOR SALE—MR. MERCHANT, YOUR CASH REGISTER needs cleaning and refinishing. We can make it look and work like new. DODGE, THE CASH REGISTER MAN, 104 S. Hill. Phone Home 7887. 15

FOR SALE—PIANO; AM VERY ANXIOUS to find a purchaser for my beautiful colonial mahogany piano; will sell my interest of $150 for $75 rather than lose all. Address G, box 86, TIMES OFFICE. 14

FOR SALE—Miscellaneous.

FOR SALE—

Tel. Home 29432. Koe Kamada, Prop.
SUN NURSERY,
Wholesale and retail.

Choice roses, palms, ferns, decoration plants, ornamental trees, shrubs, fru

Results Getters

FOR SALE—Miscellaneous.

FOR SALE—SAFES, NEW AND SECOND-hand. HERRING-HALL-MARVIN SAFE CO., 439 S. Los Angeles st.

FOR SALE—OFFICE DESK AND THREE chairs at for lot. Apply between 12 and 1, (owner out at other times.) 449 COPP BLDG., 258 Broadway. 14

FOR SALE—8-INCH SEPARATOR, BELLE City; little used. Write BOX 79, R. R. No. 2, Los Angeles. 14

FOR SALE—TWO FIRST-CLASS TICKETS, Omaha, for sale; young ladies, one light, one dark. Address G, box 26, TIMES OFFICE.

FOR SALE—JEWEL GASOLINE STOVE with large oven, cheap. 2265 ESTRELLA AVE. 'Phone B2268. 14

FOR SALE—FOR BEST PROSPECTING AND well-drilling machines, write LOOMIS DRILL CO., Tiffin, O.

FOR SALE—CHEAP, 15 TONS GOOD BARley hay in bale, at Gardena. Call 956 W. 23D ST. Phone A4715. 14

FOR SALE—A NEW SUIT OF $65 MAN'S clothes for $18.50; also about 40. Call forenoons. PHONE 3287. 14

FOR SALE—NEARLY NEW BLUE FLAME coal oil stove, cheap. Inquire at 1230 W. NINTH. Phone E. 5040. 14

FOR SALE—PEERLESS TALK-O-PHONE, cheap; $35 worth of records; price $25. 548 S. HOPE.

FOR SALE—LADY'S TICKET TO KANSAS City. Address H, Box 105, TIMES OFFICE. 14

FOR SALE—BLACK DIRT GIVEN AWAY at 2884 LENOX AVE., 2 blocks west Rosedale. 14

FOR SALE—4 GOOD SECOND-HAND SAFES; must be sold. A. F. ANDERSON & CO., 214 N. Main st.

FOR SALE—120-EGG L. A. INCUBATOR, new; 100 feet 4-foot wire; boxes; cheap. 1020 N. SOTO ST. 14

FOR SALE—STEAM WATER DRILLING RIG with contract; also 4-M.P. vertical boiler. BOX 212, San Bernardino. 14

FOR SALE—A FIRST-CLASS TICKET TO Minneapolis, Minn.; reasonable; lady only. 1250 S. HILL ST. 14

FOR SALE—INSURANCE GASOLINE STOVE, 3 burner. Call Monday, 1158 E. 21ST ST. 14

FOR SALE — OR EXCHANGE, $1 PER 100, 1000 boxes menthol cough drops. Phone WEST 5076. 14

FOR SALE — SOLID MAHOGANY FOLDing bed with large mirror; set single harness. 2817 SIXTH AVE. Phone 4092. 14

FOR SALE—4 WASHING MACHINES, LATest make, never used, taken for debt, $9 each, $12.50 the lot. 2017 ARAPAHOE. 14

FOR SALE—COMPLETE SET OF CALIFORnia Reports, Digest and Codes. Address G, box 8, TIMES OFFICE. 14

FOR SALE—PREMO 4x5 CAMERA; FILM holder; cost $30; $15; any reas. DEMMITT, 126 North Main st. 14

FOR SALE—PEDDLER'S LICENSE, IN Santa Monica, good for 4 months. Very cheap. PHONE WEST 662. 14

FOR SALE—ONE GLENWOOD STOVE NO. 7, piped for hot water, used 2 months. Call 238 E. 46TH. 14

FOR SALE—3 FIRST-CLASS TICKETS TO Chicago, male and female, will sell separately. Address H, box 126, TIMES OFFICE. 14

FOR SALE—TICKET TO ST. LOUIS, DROP postal Mak Braun, city, or address J, box 125, TIMES OFFICE. 14

FOR SALE—TYPEWRITERS ALL KINDS. TYPEWRITER EXCHANGE, 204-206 Wilcox Bldg. Home 6466, Main 5834. 14

FOR SALE—4 MONTHS' TUITION IN ONE of the leading business colleges in the city. 2305 MANITOU AVE. Phone East 195. 14

FOR SALE—SOUTHERN WRECKING CO., 238 S. Los Angeles st., for second-hand machinery. 15

FOR SALE—TWO BUILDINGS TO BE moved at 606 and 608 S. Main st. Apply at 606 S. MAIN, room 5. 14

FOR SALE—SPECIAL PRICES ON HAND-painted china for Xmas presents, if ordered immediately. 1060 S. FLOWER ST. 14

FOR SALE—HOUSES, $900, $500 CASH, modern 5-room cottage, north front on E. 46th st.; $1900. 626 S. GRAND AVE. 14

FOR SALE—MILLINERY GOODS, VERY cheap. Call 1145 SAN JULIAN ST. Phone Broadway 1098. 14

FOR SALE—TICKET TO EL PASO, TEX., immediately, for lady, good 30 days. Lady, 646 WALL ST. 14

FOR SALE — OFFICE RAILING IN WOOD and iron, cheap. Inquire Ex. 57, APARTMENT 2. 14

FOR SALE—EIGHT FINEST NAVAJO rugs in city; large size; finest weave. 114 W. THIRD. 14

FOR SALE — FURNACE, GOOD AS NEW, 2 and 4-inch soil pipe and fittings. Tel. MAIN 1734. 15

FOR SALE — CHEAP FUEL, GOOD AS wood, clean pit shells, $2 ton delivered. Phone SOUTH 1796. 20

FOR SALE—BABY CARRIAGE AND GOcart in good condition. 718 SOUTH HILL STREET. 14

FOR SALE—4 BARBER CHAIRS IN GOOD condition, $10. Bargain. 130 E. SEVENTH ST. 14

FOR SALE—15-H.P. GASOLINE ENGINE, first-class, at 419 S. LOS ANGELES ST. 14

FOR SALE — 1 SEWING MACHINE IN good order; price $10. Call at 2204 THOMPSON ST. 14

FOR SALE—ON TUESDAY, CARPETS, stove and some furniture. 428 S. GRAND AVE. 14

FOR SALE—NEW $70 DROPHEAD SEWING machine, price $20. 1307 SAN PEDRO ST. 14

FOR SALE—2 GENTLEMEN'S SUITS, $35, $5 replace. PHONE WEST 5295. 14

FOR SALE—4-CARAT DIAMOND, CHEAP. 322 S. SPRING ST., ROOM 4. 14

FOR SALE—ELEGANT 10-STORY COTTAGE to be moved. Call 425 S. GRAND AVE. 14

FOR SALE—TWO ROTARY NEOSTYLES. Apply 501 THORPE BLDG. 14

FOR SALE — CHEAP, 1-CHAIR BARBER shop. 209 E. MAIN ST. 14

FOR SALE—TICKET TO KANSAS CITY, male, medium. 315 W. 2ND. 14

FOR SALE—30 YARDS GOOD BRUSSELS carpet. Call 208 JOHNSON BLDG. 14

FOR SALE—ENTIRE OUTFIT AT ROCK bottom. Bargains! Box couch $2.50; reading table $2.00; lace curtains 50c; 9x12 granite rug $4.50; stand $1.25; mirror 50c; extension table $5; dresser $4.50; go-cart $2.75; ladies' desk $5; flat top desk $8; refrigerator $7.50; gasoline stove, burner $2.50. Come early, snap! J. M. OVERELL, 709 S. Main. 14

FOR SALE—COAL AND WOOD STOVES, 75c large steel range, with hot closet and water coil, all ready to connect, 18x30 oven, $22.50; gas ranges, $11.45; gas plates, $1.50; gas tubing, double dipped, 10c foot.
PIERCE FURNITURE CO.
14 205 N. Spring st.

FOR SALE—FURNITURE AND LEASE OF 9 room flat, rent $25; 2 rooms rent for $20; am going to Nevada, $375 takes it, including rent paid to December 1. Address A. MACKENZIE, 3434 S. Hill, or phone Main 7090. 14

FOR SALE—FURNITURE OF 7-ROOM NEW house, only occupied a month, furniture mostly all new; rent reasonable; walking distance; parties leaving city. Address H, box 182, TIMES OFFICE. 28

FOR SALE—GRAND REMOVAL SALE. TO introduce our new location we will sell 200 wardrobe and box couches at cost; buy of the manufacturer and save fifty per cent. PHILLIPS, 64 S. Hope st. 14

FOR SALE—FURNITURE OF 9 ROOMS; rent $45; rooms all rented, $25; house connected with rooms, clearing $20 per week and up. For particulars call 404 E. NINTH ST. Call after 5. 14

FOR SALE—
Small cook stove, bed, crib; all good condition. Call Monday morning.
14 1324 S. UNION AVE.

FOR SALE—FURNITURE OF A 7-ROOM flat, newly furnished; 4 bedrooms; finest location in the city; cheap for cash. 329 S. GRAND. Phone Broadway 1004. 14

FOR SALE—4 ROOMS, MODERN FLAT, finely furnished, new and complete; price reasonable, if sold at once. One block from Broadway. PHONE BROADWAY 4061. 14

FOR SALE—FINE FURNITURE OF A 7-room house, nicely furnished, complete; will sell for $500. 1220 MAPLE AVE. W. P. CHAPPELL, 618 Grosse Bldg. 14

FOR SALE—$20, AN ELEGANT 16TH-CENTury sideboard, with large French plate mirror, cost $60; no use for it; have built-in buffet. Inquire 619 S. BONNIE BRAE ST. 14

FOR SALE—FURNITURE OF 5-ROOM MODern cottage, CHEAP. Boyle Heights; rent $16.00. Inquire LEHLE & POND, 649 Pacific Electric Bldg. 14

FOR SALE—1 BUFFET, 1 QUARTERED oak dining table, 4 leather box seat dining chairs. Call Sunday or Monday a.m. 1723 LOS ANGELES ST. 14

FOR SALE—Furniture.

FOR SALE—
A PROFITABLE SERMON.

We don't preach the gospel, but we do preach furniture. We preach it because we know we can save you money. Being the largest, oldest and most reliable new and second-hand furniture dealers in the West, and buying our goods in carload lots for spot cash, direct from the leading eastern factories, besides owning our warehouses, we are enabled to DEFY COMPETITION. Why pay two prices for your furniture when you can get your goods from us at practically WHOLESALE PRICES. Below we quote you a few prices which will give you an idea of our extraordinary low prices now prevailing at

THE COLYEAR FURNITURE CO.

—WHERE BARGAINS BEGIN—

$100 mirror front wardrobe folding bed, $20. Handsome mirror front folding bed, $15. Iron folding beds, $7.50. Elegant oak new pedestal extension tables, $22.50.
$125 walnut bookcase, $25. Oak bookcase, cost $25, now $12.50. A dandy sideboard, $7.50. Wardrobe trunk, cost $45, now $22.50. Other trunks from $1.50 up. Wheeler & Wilson sewing machine, $7.50. White sewing machine, $5. New Home drophead sewing machine, $15. Domestic sewing machine, $12.50. Enamelled combination dresser, $7.50. New oak finished dressers, $5.85. Three-piece bedroom sets, $9. Four-drawer chiffoniers, $4. Good bedsteads, $1. Gas plates, 75c. New rolltop desks, $16. Flat-top desks, $5. Typewriting desks, $5.85. Ladies' desks, $6. 9x10.6 tapestry rug, $9. 11.6x12 tapestry carpet, $17.50. 9x12 tapestry carpet, $6. 12x15 wool ingrain carpet, $12.50. 10x12.6 tapestry carpet, $10. 9x12 tapestry carpet, $6. 9x12 tapestry rug, $4. Lots of other carpets and rugs, cheap. Another $600 piano, now $175. Two Alaska polar bear skins. New sanitary couches, $4.35. New $2.50 iron bedsteads, $2.45. Cable bed springs, $1.65. Good mattresses, $1.35. Leather pillows, 50c. Rockers, $1. Chairs, 95c. A good couch, $2. New cook stoves, guaranteed, $4.95. Air-tight heating stoves, $1.50. 200 other stoves (all sizes). Mattings, linoleums, oil cloth, agateware, tinware, crockery.

The above list of bargains is simply a sample of our thousands of opportunities to save money. We can fit up your entire house on short notice.
—CASH OR INSTALLMENTS—

If you don't see what you want in this list, call or phone us. We carry all grades of furniture.

Free city delivery; all goods packed and delivered to depot free.

Store your goods in our mammoth modern fireproof warehouse. Private locked rooms, 50 a month. When moving, don't forget our vans. Satisfaction guaranteed.

We pay SPOT CASH for entire houses of furniture, carpets, etc.

C-O-L-Y-E-A-R-'-S,
232-234 S. Main St.
14 Home 2154, Sunset Main 1117.

FOR SALE—HOUSE, STORE AND OFFICE Furniture, new and second-hand; large, complete stock, well selected and priced low. You can't help saving money when you buy here. Special snaps in new Garland steel ranges, five or six patterns; won't last long at prices quoted. A few good second-hand steel ranges. Gas ranges, many different makes, and good as new. Remember, I connect and guarantee them. Gasoline ranges at half price. Cook stoves, all sizes. French range, in good condition. Restaurant outfits a specialty. Showcases, wall cases, counters, refrigerators, large and small. Floor cases, 9x12 ft., 4 ft. high, glass all round and drawers in base. Tailor's wall case, large tables, mirrors, irons, press boards, etc. Oak roll-top desks, new and second-hand; double flat-top desk, quartered oak typewriter desk, small typewriter desks; Smith Premier typewriter, good as new. Don't fail to see stock of desks if you want to buy or rent. Rotary chairs, rugs, couches, letter files, etc. Complete household outfits at rock-bottom prices.

If you have good goods for sale, call me up or come and see
L. C. SKEELS, 807 S. Main.

FOR SALE—
ROSSNER'S. ROSSNER'S. ROSSNER'S.
Oak bedroom suites, $12, $14 and $15; one Charter Oak restaurant range with hood, $50; one Baldwin refrigerator, large size, $25, worth new, $65; lot of 24-inch stools, 25c; lot of dishes, cheap; walnut bookcase, $10, snap; oak upright folding bed with mirror, $30; mantel folding bed, $18; roll-top desk, $25; flat-top desk, $20; extension table, $8; nine pound mission pedestal extension table and 6 chairs, $33; iron beds, $2 and up; springs, $1.50; mattresses, $1.25; solid oak dresser, large size, plate mirror, $16; solid oak sideboard, $15, snap; china closet, $24.50; chiffonier, $6.50; oak chairs, 90c; rockers, $1.50; new maple dresser, $15; new box seat, quartered oak chairs, $2.50; we have lots of snaps for this week; we buy, sell and exchange; come and see us, clean stock, clean store and clean people to do business with. 113-114 W. 7TH, between Main and Spring. Main 2269, Home P1284. 14

FOR SALE—

BARGAIN IN FURNITURE.
Five rooms practically new, will sell at a great SACRIFICE.
For $180 cash, call and see this at once, as I am leaving the city in a short time. Phone Home 2073. 1130 East 20th st. 14

FOR SALE—CARPETS, FINE TAPESTRY brussels, 50c; Wilton velvets, 90c; body brussels, $1.20; 9x10 and 9x12 Royal Axminster rugs, $15.65; 9x12 tapestry brussels rugs, $12.50; 9x10½ tapestry brussels rugs, $10.65; 27x54 French Wilton, $1.95; sample carpet rugs, 50c up.
PIERCE FURNITURE CO.
14 205 N. Spring st.

FOR SALE—WILL SACRIFICE THE ELEgant furniture of 6-room flat, almost new, carpets all Brussels and Axminster, furniture all in perfect condition, is in a very desirable neighborhood; the flat is for rent; rooms all airy and sunny; those who would appreciate a nice comfortable home in would do well to investigate at once. Address G, box 199, TIMES OFFICE. 14

FOR SALE — COUCHES, 2-ROW SPRING couches, in ticking, $2.45; 2 rows, in ticking, $2.95; 3 rows, in denim, $3.45; clipper edge, $3.45; spring edge, $4.95; fancy velour couches, $6.95; leatherette couches, one in wardrobe, $17.85; open either side or end; genuine leather, couches, $28.45.
PIERCE FURNITURE CO.
14 205 N. Spring st.

FOR SALE—FURNITURE OF 6-ROOM COTtage, in use only 5 weeks, everything modern, arranged for 2 families, 3 rooms each, one side has permanent tenant paying $20 per month, rent of entire house only $24, has attic that can be used for extra bedroom and large chicken yard in rear. See this at once as it is a snap and must be seen to be appreciated. Call 1414 MAPLE AVE. 14

FOR SALE—FINE ASH PRINCESS DRESSer, 18x32 French bevel mirror, $11.95; 3-drawer golden oak French dresser, with 12x20 glass, $6.50; fine large maple dresser, divided drawers, with oval, 24x30 French bevel plate, $15.85, worth $30.
PIERCE FURNITURE CO.
14 205 N. Spring st.

FOR SALE — UPRIGHT FOLDING BED, $10; iron bed, spring and mattress, $5; 9x12 Axminster rug, $12; 3 Brussels carpets, 45 each; 3 rockers, $6; oak dresser, $10; oak dining chairs, 85 cents; oak rockers, $1.50; oak sideboard, $10; a lot of other furniture and carpets cheap. Call after Sunday, 707 S. GRAND AVE. 14

FOR SALE—6-ROOM LODGING-HOUSE, IN good location, good furniture and clean; will give lease. Inquire 551 S. FLOWER. 15

FOR SALE—FURNITURE OF FIVE-ROOM cottage, nearly new; am breaking up housekeeping; price $175. Call at 234 PECAN ST., Boyle Heights.

FOR SALE—PRIVATE SALE, IMMEDIATEly; 2 Brussels rugs, net curtains, iron bed, chiffonier; all comparatively new. 2110 1/2 E. 12TH PLACE.

FOR SALE—ONE GUNN FOLDING BED, solid Flemish oak; cost $175; no use for it; $50 takes it; a bargain if you can use it. Address D, 243 CENTRAL AVE. 14

FOR SALE — FURNITURE OF A BEAUtiful 9-room south flat, new, modern, central, on the 1ll; rent $35. Owner, 1094 S. FLOWER.

FOR SALE—GOOD FURNITURE OF SIXroom modern flat, all sunny, pleasant rooms, fine location, rent $25 a month. 922 S. BROADWAY. 15

FOR SALE—NEW QUARTERED OAK FURniture of a 5 room flat. Take red University or West 11th st. car. Call 1264 GEORGIA ST. 14

FOR SALE—FURNITURE, SMALL ROOMing-house, good location and furniture, a snap. 134 S. BUNKER HILL. 14

FOR SALE—TWO LEVEL PLATE GLASS front folding beds, also one gas range at 425 S. MAIN ST., room 5. 14

FOR SALE—FURNITURE, NEW STORE, better see WHITE & ANCHMOODY, 113 E. Sixth st. Nuff said. 15

FOR SALE—THREE DESKS, CHAIRS, RUG etc., new, outside office, best located bldg. in city. Call HOME 1138, MAIN 3687. 14

FOR SALE — REASONABLE, FURNIture of 6-room flat; 2 rooms rented to first-class gentlemen. 1429½ BOND, Southwest. 15

FOR SALE—Furniture.

FOR SALE — FURNITURE OF 4-ROOM house; used very little, and house for rent. 728 LAMAR ST. Phone Main 4873. 14

FOR SALE—FURNITURE OF SEVEN-ROOM house, all new, at a bargain. Call at 1749 W. 23D ST. 15

FOR SALE—FURNITURE OF 7 ROOM house, cheap; house for rent, 1419 SOUTH GRAND. Phone 3102. 14

FOR SALE — FURNITURE IN 8-ROOM house or two 4-room flats. 230 N. HILL ST. 14

FOR SALE—ONE ANTIQUE MAHOGANY wardrobe dresser commode. Call after Sunday. 629 S. SPRING. 14

FOR SALE—MATTRESSES AND COUCHES. Our own make; bargains in wardrobe-couches; also iron beds. 709 WEST SEVENTH ST.

FOR SALE—FURNITURE OF A 13-ROOM boarding-house, close in. Address H, box 178, TIMES OFFICE. 15

FOR SALE — FURNITURE OF 4-ROOM house, used very little, and house for rent. 727 LAMAR ST. Phone Main 4873. 14

FOR SALE—3 OAK BEDROOM SUIT FURniture. West 2913. 2505 HALLDALE AVE. 14

FOR SALE—FURNITURE OF A FIVE-ROOM flat, first-class; sell cheap. 727½ OTTAWA ST., corner 15th and Figueroa. 14

FOR SALE—OFFICE DESK, ROLL TOP. Call Monday, Tuesday, 1909 W. PICO ST. 14

FOR SALE—BY OWNER, FURNITURE OF 12 rooms, terms reasonable. 920 S. OLIVE. Phone Broadway 3906. 14

FOR SALE—AT A SACRIFICE, 2 3-PIECE bedroom suites including springs, also 1 chiffonier. Call at 1427 WRIGHT ST. 14

FOR SALE — FURNITURE OF 6-ROOM flat, rent $25, cheap, party going away. 919½ W. 8TH ST. 14

FOR SALE—FURNITURE 9 ROOMS, RENT $35, half block west of P.O., must sell. 720 W. 7TH ST.; price $250. 17

FOR SALE—GAS RANGES, FOLDING BEDS, rugs and furniture cheap. 37 S. Grand ave.

FOR SALE—2 GOOD SECOND-HAND OAK bedsteads, cheap. Phone BOYLE 10. 14

Schools and Colleges.

MARLBOROUGH SCHOOL FOR GIRLS
603 W. 22ND STREET.
19th year opens October 2nd.
Outdoor study, gymnasium, tennis, basketball. Pupils under 14 not admitted. References from school last attended absolutely necessary if pupil is unknown to the principal. Mrs. Caswell will be at home after Sept. 25th, daily from 2 to 4.
Certificate admits to colleges.
MRS. GEORGE A. CASWELL, Principal.
M. L. GROUARD, Vice-Principal.

MARLBOROUGH PREPARATORY SCHOOL.
626 W. ADAMS STREET.
Girls under 14 years old. New building with requisite equipment, containing class rooms, gymnasium and dining room. Large, secluded playgrounds, tennis, basket ball, croquet, swings. Instruction given in all English branches, French, German, Spanish, Latin, as far as is consistent up to the age of 14 years. Music, drawing.
Fourth year opens Oct. 2.
MISS IDA B. LINDLEY, Principal.

MISS MAY FIELD BROWN,
Teacher of physical culture, Marlborough Preparatory School, announces the reopening of private classes in Gilbert work or aesthetic dancing. Applications may be made in person or by telephone after Oct. 3rd.
626 W. ADAMS STREET.

URBAN ACADEMY
900 BEACON. Phone 53667.
A Day and Boarding School for Girls—All Departments
Boys Under 12 Admitted
Fall Term began Sept. 19th.
The Academy is an ideal boarding school for boys between the ages of 4 and 12. It combines all the comforts of the most refined home, with very best instruction. Gymnasium, skating rink, tennis court, accommodations for pony.
References, HON. WM. TAFT, Sec. of War, Rt. Rev. Thomas Conaty, Bishop of Los Angeles and Monterey.

Increase Your Sales
Add to Your Bank Account
We will show you How.
Sheldon, Republic Bldg., Chicago
Spencer S. Cole, Agent, 513 Fay Bldg.

English Classical School
FOR GIRLS
154 S. Euclid Avenue, Pasadena, Cal. Outdoor study, gymnasium, tennis, horseback riding. Certificate admits to colleges. Anna B. Orton, Principal. Home 696. Fall term begins Sept. 27.

Huntington Hall
Boarding and day school. Prepares for eastern colleges; also a finishing school. Backward pupils are tutored without extra charge. The principal has returned from Europe, and will be at home after October 1st, to register pupils. School opens October 15th. Yl'ces, Senior Department, $200; Junior, $150; primary, $100. FLORENCE HOUSEL, Prin. 1111 S. Main.

CUMNOCK SCHOOL OF EXPRESSION
FALL TERM OPEN OCT. 1.
EXPRESSION, ACADEMIC, SPECIAL and CHILDREN'S COURSES. LITERATURE, Shakespeare and Physical Culture classes. Catalogue.
BOARDING DEPARTMENT.
1500 South Figueroa Street.

MISS de LAGUNA and MISS VANCE'S
SCHOOL FOR GIRLS
THE WESTLAKE SCHOOL
Beautiful situation. Accredited to leading colleges. 615 South Alvarado street. Main 4660. Home 51655.

THE COLLEGE OF FINE ARTS, U. S. C.
Is at beautiful Garvanza. Illustrating, architecture, pottery; all branches.
W. L. JUDSON, Director.

FILLMORE SCHOOL OF MUSIC
FREE SCHOLARSHIPS for pupils of talent.
Moderate fees.
First-class instruction.
All musical instruments taught.
Visitors welcome.
Write or call. Catalogue mailed upon application.
THOS. H. FILLMORE, director,
225 Blanchard Bldg.
Los Angeles.

The Brownsberger Home School
9255-7 West Seventh Street.
The Largest Business College in Los Angeles. Beautiful for situation. Perfect light and air. Investigate

Girls' Collegiate School. (Casa de Rosas) Adams and Hoover streets.
Fall term opens Sept. 27. Resident and day pupils. Certificate admits to College. Twelve years graded courses. Music, Art, Gymnasium. Tennis basket ball courts. Fourth ball ing ready in September
Alice K. Parsons, Jeanne W. Dennen, Principals.

L. A. BUSINESS COLLEGE
"ON THE STREET—BY THE CARS"

YALE.. SCHOOL
T. G. Adams, A. B., head master. (Yale.) Boarding and day school for young men and boys. Fine gymnasium. Illus. Cat. Main 6251. 309 N. Union Ave.

L. A. CONSERVATORY OF MUSIC AND ARTS.
327½ South Spring
Emily J. Valentine, Pres.
2286 Home 3304 Main

HARVARD SCHOOL
(MILITARY)
The regular school year begins Wednesday, September 26.
Grenville C. Emery, Litt. D., Head Master. Send for illustrated catalogue. Phone 24058.

Vermont Avenue Square

Right in the heart of the development of the New Southwest.

The choicest and best subdivision in that locality. Prices lower than in any adjoining tract. Investigate yourselves.

The Best of Car Service

NEW GRAND AVE. rapid transit cars will be running through the tract in 30 days. Now is the time Mr. Investor to get busy.

Inter-Urban, University and San Pedro Lines. 5-cent car fare and Transfers to All Parts of the City.

Large Lots $550 and Up

Easy Terms, One-fourth Cash, Balance 9, 18 and 27 Months

This includes the best of street improvements. Purest of artesian water, drawn from 500 feet below the surface, piped in 12-inch mains. City fire hydrants in each block. Private fire apparatus provided for benefit of property owners.

No subdivision has ever been placed upon the market that carries with it a higher grade of improvements than this one. Now is the time to act. See this property at once.

Free Car Tickets

S. J. White & Co. 416-417 Huntington Bldg. | Fox & Wilson 403 F. P. Fay Bldg. | Leo J. Maguire & Co. 305-306 F. P. Fay Bldg. | Wright & Callender 316-323 South Hill

Free Car Tickets

Dolgeville

An Ideal Location for a Suburban Home. Commanding a Magnificent View of the Mountains and the San Gabriel Valley

BIG THINGS DOING

The National Manufacturing Co., builders of gas and marine engines and ice plants, has purchased 7½ acres of land in South Dolgeville and will commence at once to erect buildings that will house 150 to 250 men.

The Electric Heating and Manufacturing Plant has purchased three acres of land and will erect immediately large plant in South Dolgeville, which will employ about 100 hands in a short time—Dolgeville will soon have an electric car line; running time will be less than 20 minutes.

A twenty-five thousand dollar school building will soon be erected, and a fifteen thousand dollar bank and office building is completed. Dolgeville Bank is organized—will open for business about Oct. 1.

Now is the Time to Invest, These Fine Lots $400 and Up

Large lots 50x200; in the country, yet all the facilities and advantages of city life

Free Car Tickets

S. J. White & Company
Real Estate and Financial Agents
Members Los Angeles Realty Board
416-417 Huntington Bldg. Los Angeles, Cal.

Free Car Tickets

LOS ANGELES MILITARY ACADEMY
For boys and young men; the best place for your son. Call or write. Phone Main 1552. Home A7337. WALTER J. BAILEY, A.M., principal.

Woodbury Business College
806 S. Hill St. Day and Evening

School of Art and Design
N. E. Corner Westlake Park. Every branch; day and night. Illustrated prospectus. Home 2473. L. E. G. McLeod, Dir. C. Redmond Longyer, B. C. Brown, examiners.

"Sonnenschein" Kindergarten and Primary School
2939 Foster Street. Fifth year opens September 24th. Limited number of pupils; carriage calls for children if desired. Apply to MISS MARIAN P. GREENE, 1128 W. 20th St. Telephone 22128.

California School of BOARDING and DAY
For boys under 14 yrs of age. 1948 Lovelace Ave. N. William Brink, A. B., Prin. Home 28672.

SCHOOL OF INDIVIDUAL INSTRUCTION, 426 S. 29th St., accredited. South 3161; established eight years; best of references; simple methods; minimum time; maximum progress. Still time for review. MABEL A. SUMMERS, Principal.

BROWNSBERGER EVENING SCHOOL
Shorthand, Typewriting, Penmanship, English taught by expert teachers. Tel. 12419.

SOUTHERN CALIFORNIA Business College AND GRAHAM SCHOOL OF SHORTHAND

Miss Allen's School For Nervous and Backward Children.
For Particulars Apply to Miss E. Maud Allen 1810 Georgia Street

Don't Pay

two prices, but get our figure and you will know the cost of any repairs or new work.

Window screens	.25
Good screen doors	.75
Mortised screen doors	$1.00
Colonial 5-panel doors	$1.50
100 ft. half round	.40
Curtain stretchers	.75
Ironing boards	.35
6 sacks kindling	$1.00
4 table legs	.35
plasterers' hawks	.65
Painters' fall hooks	$2.50
40-ft. falls, each	$7.00
30-ft. extension ladder	$5.00
10-ft. trestles, each	$2.50
3-ft. step ladder	.60
2 roof jacks	$2.50
Steel ladder brackets, each	$1.25
Regular size windows	$1.35
Best coach varnish, per gal.	$1.50

ADAMS MFG. CO
740-742 S. Main St.
Sunset Tel. Main 1322. Home Tel. Ex. 1322.

Just a Little Reminder!
F. W. KRINGEL
Is ready to show you his line of
Fine Pianos
On and After
Monday, Oct. 15th,
At 845 South Spring Street.
PRICES ARE RIGHT
Fine Repairing and Tuning
Telephone, Broadway, 2088
Home ——

UNIQUE
Cloak and Suit House
245 South Broadway

A Swell Suit Made to Order
$20.00
Without a doubt we are making the finest clothes in Los Angeles at that we are making them at a reasonable figure, guaranteeing fit, style and workmanship, most essential thing about clothes.
Let us make your fall suit.
Suits from $20.00 up.
Trousers from $5.00 up.
Korn Tailoring Co.
125 S. Spring

SMOKERS FIND
LEWIS' SINGLE BINDER
10¢ Cigar Factory, Quality Guaranteed

KILL BAD BOY IF YOU SHOOT.

Young Los Angeles Crooks Worse Than Old.

Problem Too Much for Police to Dispose of.

Messenger Business Starts Them Off Wrong.

Some respectable Los Angeles householder who prowls around the house at midnight with a gun, burglar hunting, is due to have an amazing experience.

He is ambitious to kill the grizzled



Harry V. Magee



Cable Hairston



Louis Eppley



Charles Smith

Robert

criminals who are infesting Los Angeles, and who crowd for the police and courts.

...look, steeped in crime, as con... up by his imagination. ...he shoots, the dead will like... a raw, half-grown boy. ...six big burglars recently caught ...police are only a few of the ...crooks who infest this city. ...fact, the "boy problem" is the ...that police all over the coun... trying to solve. ...experienced police reporters, who ...really as well posted and much ...capable of judging than detec... ...any there are practically no ...criminal crooks operating in Los ...at the present time. ...crimes which fill the police re... ...every day are the work of raw, ...boys, and hobos. ...different fashion in burglary is ...more clumsy. The "stick-up" ...dances are brutal and un... ...stand up, the criminal who threat... ...midnight peace is more dan... ...to your life and less danger... ...your property than the burglars ...of other years. ...burglars, such as are pictured on ...are as dangerous as any ...variety of fool. They are more ...direct than better craftsmen. ...experts say the boy burglars, ...now operate here, are usually ...and shoot at the drop of the ...old crook, considering well ...consequences, will not shoot if ...the chance is allowed him to ...of the house and get away ...shooting.

BY CROOK A STUDY.

...boy crook is a study to him... ...go to the magazine articles ...illustrated muck raker, Lincoln ...the police should follow the ...of Judge Lindsay of Denver ...there about the human ...reasoning with them kindly, ...see that it is not kind, and is ...more sneaky and mean to ...boy.

...crime has been followed with ...these boys; several are ...it is claimed—from the ...report.

...The objection is that, in ...them about the human knee, ...pocket is apt to be picked; ...the owner of the human ...branded an "easy mark" by the ...boys who straightway return ...after being turned loose to ...their life of reform.

...It has shown that these boy ...cases to be hopelessly abandoned; can... ...to glory in their cus... ...brutal little beasts. ...them have biographies all ...the same piece.

BOY AS MESSENGERS.

...evidence of the police is that ...proportion of boy criminals ...district messengers.

...shades of the big messenger ...a large part of their trade ...women and with keepers ...to fall. Whatever the ...in the beginning, associa... ...men and women soon ...to him.

...has shown that messen... ...often inveterate "dopers" ...paid on a "hop" joint ...to the arrest of district

...boy is a term in j... petty crooks. Som... ...ceives the benefit of ... Whittier Reform ... be termed the post... the crook. Some ... of that school good... however, have cu... crooks, "wise" to... underworld.

In the opium de... saloons to which ... messenger boys pl... with professional c... with other bad boy... duction into crime ... drunken man who ... money, and who ... tripped up and ro... in drunken stupor.

The next step w... seems to be hiding ... the place is shut up ... cash register. Then ... nearly all the cigar ... said to owe their pl...

READY TO ...

The wise old croc... where everyone sleep... is in the house in the ... before he ventures t... his hands. These ... have been caught ha... several instances to... cents to show as th... work.

They go blundering ... noise enough to rous... be around without ... and rush out through ... dow half frightened to ... to murder anything ... to anything that sho...

On most of these ... either guns or "blac... of their hold-ups ha... plished by beating th... deuly in the back o...

In the case of Ep... one held a revolver ... the victim, while ... through his pockets.

Although they have ... a long list of crimes ... of their plunder does ... the wages of a good ...

Of all "occupations" ... bitious young men th... the least satisfactory. ... the hardest work, the ... the least peace of mi...

Why they do it, excep... ual drift into degradat... —is mysterious. Ther... ers about that "trade" ... melodramatic glory wh... pid young fools.

That a boy with a ... boy Ernest in this pict... to be a hero is humor... deftly does.

He is the perfect t... degenerate. Smith is ... brightest of these you... Ivor is a bullet-headed ... boy who is probably ... whole outfit. Which ... tribute.

WHAT'S TO BE ...

What is to be done ... the like of them?

To send them to Sta... means turning them ... blundering crooks into ... pert crooks. Merely m... will come out with ... actred in their hearts ... that has to do with law.

There must be some ... problem. But equally c... the police are not the ... ever discover the answ...

KILL BAD BOY IF YOU SHOOT.

Young Los Angeles Crooks Worse Than Old.

Often Too Much for Police to Dispose of.

Younger Business Starts Them Off Wrong.

One respectable Los Angeles householder who prowls around the house armed with a gun, burglar hunting for fun to have an amazing experience, is ambitious to kill the grizzled



Harry Mages



type of common thug



Ollie Harkston



Charley Smith



Walter Brooks



Wm. Eppley



Robert McIver

A blackjack

Who are infesting Los Angeles, and who created new problems for the police and courts.

...mped in crime, as con... to imagination. ...dents, the dead will like... half-grown boy. ...burglars recently caught ...are only a few of the ...who infest this city. ...boy problem" is the ...going all over the coun... to solve. ...police reporters, who ...as well posted and much ...of judging than detec... ...thefts are practically no ...crooks operating in Los ...the present time. ...which fill the police re... ...boy are the work of raw, ...and hobos. ...fashion in burglary is ...dummy. The "stick-up" ...are brutal and, un... ...the criminal who threat... ...night peace is more dan... ...your life and less danger... ...property than the burglars ...years. ...such as are pictured on ...as dangerous as any ...of fact. They are more ...than better craftsmen. ...say the boy burglars, ...operate here, are usually ...afraid at the drop of the ...old crook, considering well ...known, will not shoot if ...resistance is allowed him to ...the house and get away ...

CROOK A STUDY.

...crook is a study to him... ...is the magazine articles ...called muck raker, Lincoln ...Steffens should follow the ...Judge Lindsay of Denver ...writes about the human ...journey with them kindly, ...that it is not kind, and is ...snarky and mean to ...has been followed with ...these boys; several are ...is claimed—from the ...objection is that, in ...about the human knee, ...there is apt to be picked; ...the owner of the human ...as "easy mark" by the ...who straightway return ...being turned loose to ...life of reform. ...shows that these boy ...hopelessly abandoned; can... ...to glory in their cus... ...trivial little beasts. ...have biographies all ...same piece.

MESSENGERS.

...of the police is that ...of boy criminals ...messengers. ...of the big messenger ...large part of their trade ...women and with keepers ...to fall. Whatever the ...the beginning, associa... ...men and women soon ...to him. ...shown that messen... ...invetérate "dope" ...on a "hop" joint ...the arrest of district ...that happens to the boy is a term in jail, where he meets petty crooks. Some young crooks receive the benefit of special training at Whittier Reform School, which may be termed the post-graduate course of the crook. Some boys have come out of that school good men. A lot more, however, have come out hardened crooks, "wise" to every trick of the underworld.

In the opium dens and the tough saloons to which they are sent the messenger boys pick up acquaintances with professional crooks. They fall in with other bad boys. An easy introduction into crime is "rolling" some drunken man who has a pocketful of money, and who only needs to be tripped up and robbed while he lies in drunken stupor.

The next step with the boy crook seems to be hiding in the saloon until the place is shut up, then robbing the cash register. Then the cigar stands; nearly all the cigar stands robbed are said to owe their pillaging to boys.

READY TO MURDER.

The wise old crook usually knows where everyone sleeps, and what there is in the house in the way of valuables before he ventures in with his life in his hands. These boy crooks who have been caught have been known in several instances to have but five cents to show as the result of their work.

They go blundering stupidly, make noise enough to rouse the dead, stumble around without finding anything, and rush out through the kitchen window half frightened to death and ready to murder anything from a cat up to anything that shows its head.

On most of these boys were found either guns or "black jacks." Some of their hold-ups have been accomplished by beating their victims suddenly in the back of the neck.

In the case of Epperly and Smith, one held a revolver under the nose of the victim, while the other went through his pockets.

Although they have all confessed to a long list of crimes, the sum total of their plunder does not amount to the wages of a good week's work.

Of all "occupations" open to ambitious young men that of burglary is the least satisfactory, the poorest paid, the hardest work, the worst hours and the least peace of mind.

Why they do it, except for the gradual drift into degradation as described—is mysterious. There possibly lingers about that "trade" some flavor of melodramatic glory which attracts stupid young fools.

That a boy with a "mug" like the boy Brooks in this picture should yearn to be a hero is humorous; but he evidently does.

He is the perfect type of the dull degenerate. Smith is said to be the brightest of these young villains. McIvor is a bullet-headed gaping Scotch boy, who is probably the best of the whole outfit. Which isn't much of a tribute.

WHAT'S TO BE DONE?

What is to be done with them and the like of them?

To send them to State's prison only means turning them from unskilled blundering crooks into experienced expert crooks. Merely means that they will come out with fierce burning hatred in their hearts for everything that has to do with law and police.

There must be some answer to the problem. But equally certain it is that the police are not the ones who will ever discover the answer. Although the policeman is handy to have at intervals—the Lord must have meant him for something—he is not strong on thinking capacity. As a machine designed for thief catching and crime smothering, it must be confessed that the modern police system is not a success.

The examiner for the civil service says that the stupidity of the candidates for admission to the police force is absolutely astounding. With the salary of $100 a month held out as an inducement, it is remarkable that more men of fair education are not drawn into police work.

TOO MUCH FOR POLICE.

This boy problem is appalling. The police are not equal to tackling it.

There must be a reason why boys become criminals rather than respectable citizens when respectability pays better, and is easier to do.

There must be some way found to squeeze the crime out of them when caught. Under the present system, it would seem, on the whole, that to catch the young burglar is the worst thing that could possibly happen either for the burglar or for society. They are caught young and bad; they are held at heavy public expense long enough to make them worse.

Candidly, the Juvenile Court is not the glowing success the muck-raker would have us believe—especially as regards older boy prisoners. The best feature of the Juvenile Court is that it provides a separate jail for children so they do not have to associate with hardened crooks.

If you examine the records of the County Jail, it will be found that most of the tramps are boys of 20 or a very few years more. They are making themselves into criminals as fast as they can.

HUNTINGTON GOES EAST.

Head of Pacific Electric Leaves on Business Connected With Extension of That System.

H. E. Huntington left on the Santa Fé limited last night for New York. It is not known how long he will be away from Los Angeles, but he said: "My stays in this city are getting to be longer each time I come, and my visits away are becoming shorter." Mr. Huntington left in splendid health. He is visiting New York on business connected with the extension of the Pacific Electric system, and will visit his large interests at Newport News.

During his absence O. V. Eaton of San Francisco, who was recently appointed his confidential assistant, will have charge of Mr. Huntington's interests here. Eaton has won his way with the officials of the Pacific Electric and Los Angeles Railway companies, and is carrying the responsibilities of his important position with a swing.

CAUSES POLICE TROUBLE.

A. W. Hughey is held in the City Jail on the charge of stealing a bicycle on Friday from V. E. Herbst of No. 467 East Twenty-second street. Hughey has caused the police considerable trouble. He was arrested some days ago, on a misdemeanor charge and the officers discovered that he answered the description of a deserter from the United States Navy Yard at Mare Island. The northern authorities turned the matter over to the local Federal authorities, the police say, and Hughey was liberated.

ARREST OF MESSENGER.

V. Welter, formerly employed by the California District Messenger Service, was arrested last night on the charge of stealing $1 from an envelope. The police say that R. A. Taylor gave the lad a package containing $11.70. The boy is charged with opening the package, taking one dollar and delivering the rest of the money.

LECTURE ON GLADSTONE.

A lecture upon the personality and work of Gladstone will be given this evening in the Church of the Unity, No. 925 South Flower street, by Rev. Burt Estes Howard. This will be one of a series of lectures to be heard. Next Sunday a "song cycle" will be given by Charles Bowles, assisted by the choir, which will give special number

Better See Briggs

Buy in the Wilshire Boulevard district—the greatest improvement is being made there—the best residences are being erected there—values are increasing fastest there. It is the logical section for realty investment today.

Better See Briggs

Norwood Terrace

—The Tract of Quality—

On Normandie avenue, just north of Wilshire Boulevard, in the finest section of the city. Many thousands of dollars have been expended in this district within the last year—and thousands more are going in, in development that will benefit every property owner.

Large Lots

$1350 Up

Lots measure 75x150 feet. Improvements are of the highest type—oil tamped road beds, boulevards 80 feet wide, cement curbs and wide sidewalks with rounded corners at street intersections—generous parkings inside sidewalk lines, adding to spaciousness of lots. Restrictions allow high class bungalows, as well as other types of residence. The number of lots is limited and the tract is selling out rapidly. Buy now for substantial advances.

Maps of Norwood Terrace and all information at our office. Salesmen and automobiles at your service. It costs you nothing to look. Phone us for appointment. Home Ex. 501. Sunset Main 537

THE BRIGGS CO.

224 SO. BROADWAY

A Snap **El Carmel** A Snap

is coming to the front. 800 acres under cultivation in ALFALFA, SMALL FRUITS, FLOWERS and VEGETABLES.

70 acres planted to winter tomatoes.

El Carmel is 1000 acres of deep rich soil, four miles from the city, on two roads. 10 cents car fare. 15 minutes ride. 4 shares of

Water Stock Free

with each acre, which assures unlimited supply of water. Don't delay. Do it NOW. Remember the price, $250 per acre and up. Terms, one-fourth cash, balance on or before 1, 2 and 3 years at 6 per cent. Call, get a ticket on our FREE EXCURSION. Number limited.

F. H. Brooks Co.

A Snap 215-16 Courier Building 212 W. 3rd Street A Snap

Home Phone 2243 Sunset Main 1015

Vermont Avenue Square

The Southwest corner Vermont and Vernon Avenues. The largest and choicest subdivision in the southwest.

Large Lots $650 and Up

S. J. White & Co., 416-417 Huntington Bldg. Leo. J. Maguire & Co. 305-3 F. P. Fay Bldg. Wright & Callender Co 319-323 S. Hill St. Fox & Wilson, 403 F. P. Fay Bldg.

Hollywood Valley View Tract

Prices $550 to $1,000

Let us show you these fine lots; on 3 car lines.

HACIENDA PARK.

Some choice bungalow lots with fruit trees and English walnuts, $50 down, $10 per month.

C. H. LIPPINCOTT & CO.,
915 Union Trust Bldg. Home 6788.

"For Bungalow Sites"

In "Vermont and Melrose Ave. Tract." See

E. A. FORRESTER & SONS, INC.,
342-3-4 Douglas Bldg.

"FORTUNES IN LOS ANGELES REALTY" BUY BUSINESS PROPERTY WRIGHT AND CALLENDER CO. 319 S. HILL ST.

Salt Lake R.R. Tract

adjoining the Salt Lake R. R. Yards. Intended for Industrial Property. Lots $1000 and up. Easy Terms.

Strong & Dickinson

N. W. Cor. Second and Broadway.

CUBA.

MAGOON TAKES TAFT'S PLACE.

Omits Ceremony When Assuming Rule of Cuba.

Takes Command by Virtue of Platt Amendment.

War Secretary Returns at Once to Washington.

[BY THE ASSOCIATED PRESS—A.M.]

HAVANA, Oct. 13.—Without any formality excepting the issuing of an extraordinary copy of the Gazette, the government of Cuba was transferred at noon today by Secretary of War Taft to Charles E. Magoon.

Secretary Taft's contribution to the Gazette was simply a paragraph stating that "by direction and with the authority of the President of the United States, I hereby lay down the office of provisional Governor of Cuba, assumed by me August 29, and turn the same over to Charles E. Magoon, my successor."

Gov. Magoon issued a proclamation in assuming the government of Cuba which differed from Secretary Taft's in referring definitely to the Platt amendment as the authority for the United States' intervention and for all exercise of powers in the island. As the hour of noon approached, Secretary Taft jocularly remarked to the reporters that he had been unjustly characterized as the "biggest man in Cuba," and he wanted them to observe that Gov. Magoon was bigger than he. Magoon replied that as a matter of fact he had been posing for caricatures of Taft. The newspaper men thereupon presented Taft with several pictures of the Cuban capital, including one of the American fleet as it appeared during the momentous three weeks of Mrs. Taft's and Mrs. Bacon's visit, and voiced their appreciation of the frankness and consideration with which the press and public had been treated throughout their brief regime.

The battleships with Messrs. Taft and Bacon and Brig.-Gen. Funston and their parties on board will proceed northward at 4 o'clock this afternoon.

MAGOON'S PROCLAMATION.

In his proclamation Gov. Magoon said:

"The policy declared and assurances given by Secretary Taft will be strictly adhered to and carried out.

"As provisional Governor, I shall exercise the powers and perform the duties provided for by the third article of the appendix to the constitution of Cuba for the preservation of Cuban independence and the protection of life and property. As soon as consistent with the attainment of these ends, I shall seek to bring about the restoration of the ordinary agencies and methods of government under the other and general provisions of the constitution and laws, which for the time being will be inconsistent with the exercise of powers provided for by the third article of the appendix, must be deemed to be in abeyance. All the other provisions of the constitution and laws continue in full force and effect."

War Secretary Taft and Assistant Secretary of State Bacon will start on their return to the United States on board the battleship Louisiana this afternoon.

RICH GYPSIES SEARCHED.

CHICAGO, Oct. 13.—A dispatch to the Tribune from Carmi, Ill., says: On complaint of Gus Mitchell, a gypsy, a warrant was sworn out last night for the recovery of $1000 which Mitchell claimed had been stolen from him by a rival band of gypsies.

Taking a dozen deputies, heavily armed, Sheriff Grissom went to the camp and began to search. In the first wagon examined more than $10,000 was found, mostly in gold. The second wagon contained the richest treasure, $15,000 in gold being found.

A certificate of deposit for $25,000 issued by the First National Bank of Chicago also was found. On sixty-four men searched several smaller certificates were found.

Money Exchanged For Brains

Every Los Angeles Schoolgirl and Schoolboy is Invited to Join in This Educational Contest.

GIRLS We will give $12.50 in gold for the best two 100 word essays on "Why I Would Like to Live in Searchlight," written by Los Angeles schoolgirls. First prize, $10.00; second prize, $2.50.

BOYS We will give $12.50 in gold for the best two 100 word descriptions of "Searchlights' Great Gold Mines," written by Los Angeles schoolboys. First prize, $10; second prize, $2.50.

Condition: Fill in your name and address in the coupon below and mail or deliver in person to the

Searchlight Contest Manager, 312 So. Broadway

H. H. McCORD CO., Owners of Searchlight, Nevada.
312 South Broadway.

Please send me a booklet telling all about Searchlight, Nevada, and full particulars about your $25 prize contest.

Name.....

Address.....School.....

You Must Act Quickly! All essays must be in our office Tuesday, Oct. 23, 6 p. m. The contest will be decided by three prominent Los Angeles newspaper men, and the prizes will be awarded at A Prize Award Meeting, Saturday Oct. 27, 8 p. m., at our offices. Winners' photographs will appear in Los Angeles papers.

H. H. McCORD CO.,

OWNERS OF SEARCHLIGHT, NEVADA. The Camp Without a Failure. 312 SOUTH BROADWAY—Ground Floor.

SMELTER WILL BE ENLARGED.

GOES INTO ACTION MAY 1 WITH IMMENSE CAPACITY.

Balaklala Mine Will Turn Out 1250 Tons Per Day and Earnings Are Estimated at $2,700,000 Annually With Enormous Copper Output and Much Ore Blocked Out.

BOSTON (Mass.) Oct. 12.—[Exclusive Dispatch.] It is now planned to increase the smelter capacity of the Balaklala copper mine to 1250 tons, the enlarged smelter going into commission on May 1, by which time the owners will have two million tons of ore blocked out, of which 900,000 tons will run 4 per cent. copper.

It is figured that Balaklala ores can be treated at a cost of 8 cents per pound and that the average recovery from ore will be 54 pounds of copper to the ton. On this basis the monthly production will be two million pounds of copper and the earnings, at 20 cents, $2,790,000 annually net, or $7 per share.

TO STOP STOCK GAMBLING.

ROCK ISLAND (Ill.) Oct. 12.—The Farmers National Congress today adopted a resolution demanding the passage of a law prohibiting dealings in futures and puts and calls and denying the use of the mails and telegraph wires for quotations of stocks. It also went on record in favor of a separate bureau in the Department of Agriculture for dairy industry, reciprocity treaties with countries that are large consumers of agricultural products and government aid for highway improvement.

CAPITALISTS VIEW RAILROAD.

CHICAGO, Oct. 12.—A party of New York financiers, headed by M. L. Schiff of Kuhn, Loeb & Co., spent today in Chicago. Mr. Schiff stated that he and his companions are bound for the Pacific Coast on a pleasure trip. It is understood that they will inspect various railroad properties on the way.

DANES CHOOSE FRESNO.

COUNCIL BLUFFS (Iowa) Oct. 12.—Fresno, Cal., gets the next quadrennial session of the Danish Brotherhood to be held in 1910. Duluth, Minn., was a strong bidder for the meeting and the preliminary canvass has been very active. The vote taken this afternoon

GATES BUILDS PIPE LINE.

It Taps Indian Territory and Brings Much Oil to the Texas Refineries.

[BY DIRECT WIRE TO THE TIMES.]

GALVESTON (Tex.) Oct. 13.—[Exclusive Dispatch.] An agent of John W. Gates admits that Gates will build an oil pipe line from Tulsa, I. T., to Port Arthur, Tex., connecting the Indian Territory oil fields with the Texas refineries.

He denies that the Standard is interested to evade Texas trust laws, but says the Standard may be a patron of the line which will cost $1,500,000.

ARREST REVOLUTIONISTS.

Prompt Action Is Taken by President Diaz and One Rebel Will Be Shot.

[BY DIRECT WIRE TO THE TIMES.]

GALVESTON (Tex.) Oct. 13.—[Exclusive Dispatch.] The arrest of seven Mexicans near the Rio Grande reveals a plot implicating several prominent Mexicans in the revolutionary movement. Miguel Gomez, a wealthy Mexican and land owner, living at Del Rio, Tex., has been arrested. President Diaz has ordered a speedy trial for all persons implicated and the death penalty for all convicted.

Señor Rojo, commissary at Victoria, has been sentenced to be shot.

WOMAN IS MURDERED.

ABERDEEN (Wash.) Oct. 13.—The body of a murdered woman was recovered last evening from the Chehalis River. A long gash over the eye denotes the manner in which she met her death. Evidently she had been killed about two or three weeks ago. The woman was about 32 years old.

A money order was found on her person bearing the name of W. H. Brady and Mrs. G. C. Thurston. She had secured money orders at Bellingham and at Tacoma. In the purse, also, was a letter recommending her to charitably inclined people. The letter was dated at Everett and signed "G. H. Wood, M.D." The police are working on the case with some hope of clearing up the mystery.

DOCTOR TAKES POISON.

NEW YORK Oct. 12.—Dr. Eugene Van Ness committed suicide by swallowing poison at his laboratory on West Thirty-first street tonight while his wife and step-daughter struggled with him in an effort to snatch the bottle containing the poison from his hand.

VISTA DEL MAR

The Gem of All Long Beach Tracts

A Few Reasons Why You Should Invest at Vista Del Mar:

1st—It will do you good to mingle with the class of people who will build fine homes in this tract, such as bankers, lawyers, capitalists, politicians, doctors and others of the four hundred class.

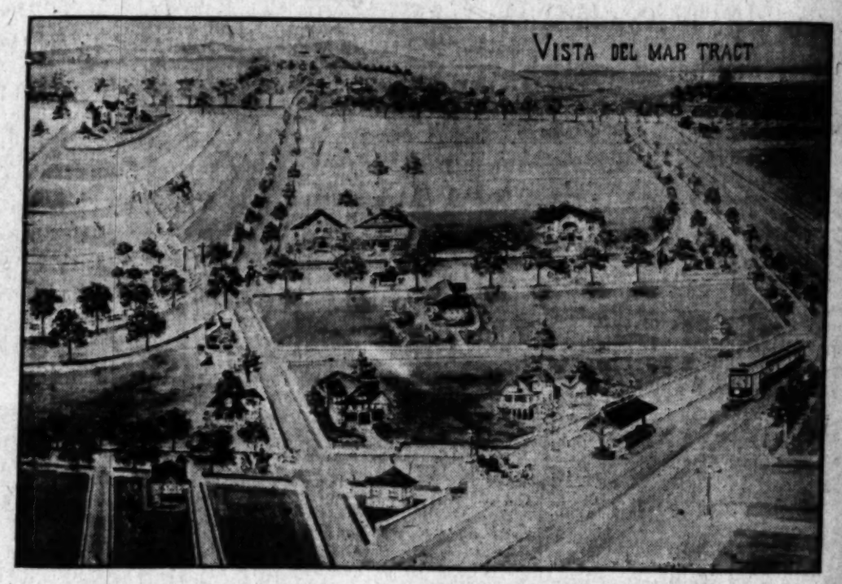
2d—A more magnificent view of the ocean and mountain scenery cannot be found in the world.

3d—It has the benefit of the grand 120-foot Boulevard being built from Los Angeles to Long Beach, which will be the swell boulevard of Southern California. This boulevard runs through center of Vista Del Mar Tract.

4th—The water will be supplied by one of the best water systems in this country, with water piped to each lot.

5th—It is protected by high class restrictions.

6th—It always pays to buy the best if you wish to make money, and Vista Del Mar is the best.



$40,000 will be Expended

On Street and Cement Work

All Street Work Will be Done, Cement Curbs and Walks in Front of Every Lot.

: IMPROVEMENTS :

4-foot Cr... Retaining ... Around Ci... Water Pi... to Each Lo...

Los Angeles is only twenty-five minutes' Ride from Vista Del Mar by P. E. Railway. T... car at Huntington Station, Sixth and Main. Any Long Beach, Naples, Alamitos Bay, Hunt... ton Beach or Newport Beach car will take you to our office on the tract. Get off at Vista ... Mar and you are there.

OVER 100 LOTS SOLD--GET IN QUICK

LOTS $500 AND UP

TERMS ONE-FOURTH CASH

BALANCE 6, 12 and 18 MONTHS



One of the Many Hundreds of Investors Getting Profits from H. L. Miller & Co.

H. L. MILLER & CO.

414 W. 7th St., Los Angeles

CITY PHONES: MAIN 6707, HOME 3738

25 American Ave., Long Beach

LONG BEACH PHONE, HOME 1144

The Soil, the Water and

Big Half Acres

Are at Belle Vernon

With good transportation what more do you want? You reach Belle Vernon quicker than Alhambra, Dolgeville, Pasadena, Hollywood, Gardena, Glendale or Compton, and you buy at less than half the money. Just now for a limited time, to fully establish this beautiful garden suburb, big half-acres are priced lower than the raw land can be bought, and free water thrown in, too. Directly south of the city, it is reached by the Long Beach or the Santa Ana line, by the Southern Pacific railway and also by the new motor line as soon as it is in operation. NO FACILITIES BETTER, NO SOIL MORE FERTILE, NO WATER MORE PURE AND ABUNDANT.

Have a Home Self-Sustaining

A half-acre in such a spot will maintain a family in all the products of the soil and earn a profit. The climate needs no recommendation. The proposed air line from Pasadena to Long Beach will pass directly through this tract, making every foot of it more valuable. The Southern Pacific railway has increased its service to Belle Vernon by adding three new trains daily.

HALF ACRES $275 AND UP

$10 Down and $10 a Month

Go Sunday Free and See

How long before the industrial section now building south will have extended to Belle Vernon? See for yourself the situation and the future prospects. Office open till 2 p. m. Sunday to give out free tickets. Go yourself.

EMIL FIRTH

411-417 Laughlin Building, 315 South Broadway

Phones Home 8105 Main 2543

Free Ex...

Offices Open All ... To Issue Free...

Mone...

The first ...

INSIDE LOTS $225 to $...

IMPROVEME...

It is easy to see that Moneta Avenue ... and the advance in price will be as ra... nent. The opening of the beautiful M... the best of car service, will present spe... ors, and it is perfectly safe to predict t...

And how to get there—come to either ... cars MARKED MONETA AVEN...

A Word of Advice

Our agents are not allowed to rese... any lots without a deposit. When ... see Moneta Home Tract you will w... to buy. The first day takes the best ... off the market. Come prepared; ... will make on any Moneta Home Tr... lot.

MARRIED COUPLE DRINK POISON.

TRY TO KILL THEMSELVES IN OJAI INN AT NORDHOFF.

Lost Their Property in Los Angeles by Foreclosure of Mortgage and Want to Ventura County to Commit Suicide—Doctor and Assistants Work All Night in Aid.

VENTURA, Oct. 13.—William Warner and Kate Warner of Los Angeles, husband and wife, attempted to commit suicide last night at the Ojai Inn, Nordhoff, by taking chloroform. They were discovered, but are not yet out of danger, especially Mrs. Warner.

The couple went to the Ojai Valley today and at the hotel registered from Los Angeles. They went to their room. At about 9 o'clock noises were heard coming from their apartment. It was thought there was a quarrel between the couple.

The door was locked, but entrance was effected. Inside the woman was found lying on the bed in a stupor and the man was threshing about the room in a struggle, evidently trying to poison himself. He was placed on the bed and help was called.

The doctor and assistants soon discovered evidence of chloroform poisoning and set to work to resuscitate them. The woman seemed to be the worse. It was an all-night struggle and by broad daylight before efforts succeeded, and the two had somewhat recovered. Officers were called in, as it was thought for a time the husband had poisoned his wife and was sham...

At 10 o'clock this morning the two were sufficiently revived to talk. The ... denied vehemently that any ... had been made by them to ... suicide, though each admitted ... an ounce of chloroform to ... sleep. Despite the denials of ... man, a note was found which ... had left and which left all their ... to Ed Anderson of Los ... Both are aged about 50 years. ... was admitted after a time that ... a case of attempted suicide. He ... had lost their home in Los ... through a mortgage and were ... over the outlook. It was ... clear they had come to the Ojai ... the intention of ending their ...

VENTURA PEN POINTS.

... M. Owens, an old citizen and ... of this county, was married ... evening at his home on Mete ... in Ventura, to Miss Mary A. ... of Virginia. This is the second ... of Capt. Owens, who is 61 ... of age. The age of the bride is ... The house was decorated in ... and vines. Rev. Scott of the ... Church officiated.

... of Mrs. Emily Jane Sim... ... daughter of Mrs. W. B. Cooper, ... 14 years, took place yester...



YOUR HEA... longer an... water, br... Monrovia... beautiful ...

YOUR DISP... enthusias... the keen a... the thrill ...

YOUR HOM... and garde... smiling va... ity, telephe...

YOUR CHILI...

This A...

POLICEMAN ...

SAN FRANCISCO ... Law, a patrolman of ... under arrest on a c... Law is accused of ... John Lovejoy, a Sa... der, who was shot ... in a quarrel over a ...

Lovejoy was unco... moved to the Park ... pital by Law, and a... After recovering con... joy discovered that ... amounting to $430, ... to $500.

Dr. Hill of the ho... investigation, and La... was searched, in sp... he made. A numb...

Free Excursion Today and Monday

Offices Open All Day Sunday To Issue Free Tickets

Big Bargain Sale at the New Extension of the New

Offices Open All Day Sunday To Issue Free Tickets

Moneta Avenue Home Tract

The first cars run today over the new extension of the Moneta Ave. line. Don't delay. Come today. The first few days takes the best lots off the market.

INSIDE LOTS **$225 to $450--$50 Cash, $10 Per Month**

INSIDE LOTS ON MONETA AVE. **$650 to $700--¼ Cash, Balance Monthly**

MONETA AVE. CORNERS **$850 to $1200--¼ Cash, Balance Monthly**

IMPROVEMENTS: These Prices Include All Modern Improvements, Cement Walks and Curbs, Streets Graded and Water Piped—All Free to Our Customers

It is easy to see that Moneta Avenue Real Estate will never be as cheap in the future as it is now and the advance in price will be as rapid in the future as it has been in the past and will be permanent. The opening of the beautiful Moneta Avenue Home Tract, with advantages, location, with the best of car service, will present special advantages and exceptional facilities to intending investors, and it is perfectly safe to predict that the latter will be as quick to recognize their opportunities as they were when other Girder-Woolner Company and Burke Bros.' subdivisions were on the market. The MONETA AVENUE HOME TRACT is in the best location on Moneta Avenue and Main Street. This site was selected more than a year ago when prices were low, and the tract will be sold out at prices which will double in one year. The soil is excellent and from the tract is presented a splendid view of the mountains. There are no poor lots in the tract. Each and every one is a perfect gem and shares in the beautiful view.

FREE EXCURSION

And how to get there—come to either of our offices and secure your maps and free transportation. Take any Moneta Avenue car running south on Main Street and get off at 61st Street. Get on our special cars MARKED MONETA AVENUE HOME TRACT. Tell the conductor where you want to go. The car stops on the grounds.

A Word of Advice

Our agents are not allowed to reserve any lots without a deposit. When you see Moneta Home Tract you will want to buy. The first day takes the best lots off the market. Come prepared; you will make on any Moneta Home Tract a.

Grider-Woolner Co.

... 119 ...
South Broadway

Burke Brothers

... 458 ...
South Spring Street

Remember

In taking advantage of these trips you are in no way obliged to buy. We simply desire to show you the property and allow your own good judgment to decide whether you purchase or not.

☞ The Extension of the City Limits will Treble the Value of these Lots.

...RRIED COUPLE ...DRINK POISON.

...TO KILL THEMSELVES IN ... INN AT NORDHOFF.

...Their Property in Los Angeles by Foreclosure of Mortgage ... Back to Ventura County to ... Suicide—Doctor and Assistants Work All Night in Aid.

VENTURA, Oct. 12.—William Warner and Kate Warner of Los Angeles, man and wife, attempted to commit suicide last night at the Ojai Inn, ... by taking chloroform. They were discovered, but are not yet out of danger, especially Mrs. Warner.

The couple went to the Ojai Valley Inn and at the hotel registered from Los Angeles. They went to their room at about 8 o'clock noises were heard coming from their apartment. It was thought there was a quarrel between the couple.

The door was locked, but entrance was effected. Inside the woman was found lying on the bed in a stupor and the man was threshing about the room in a struggle, evidently trying to kill himself. He was placed on the floor and a doctor was called.

The doctor and assistants soon discovered evidence of chloroform poisoning and set to work to resuscitate them. The woman seemed to be the worse. It was an all-night struggle and broad daylight before efforts succeeded and the two had somewhat recovered. Officers were called in, as it was thought for a time the husband had killed his wife and was shamming.

About 7 o'clock this morning the two patients partially revived to talk. The doctor insisted vehemently that any statements had been made by them to the effect that suicide, though each admitted having taken an ounce of chloroform to each. Despite the denials of both a note was found which explained the act and which left all their property to Ed Anderson of Los Angeles. They are aged about 50 years. Both are admitted after a time that the case was one of attempted suicide. He said they had lost their home in Los Angeles through a mortgage and were discouraged over the outlook. It was said further they had come to the Ojai Valley with the intention of ending their lives.

VENTURA PEN POINTS.

...Owens, an old citizen and ... of this county, was married ... at his home on Mete... Ventura, to Miss Mary A. ... of Virginia. This is the second ... Capt. Owens. Who is 61 ... The age of the bride is ... The house was decorated in ... white. Rev. Scott of the ... Church officiated.

...of Mrs. Emily Jane Simmons ... of Mrs. W. B. Cooper, ... years, took place yester-

---

Here's What---

MONROVIA

Will do for YOU.

YOUR HEALTH will be greatly improved and you will live longer and feel better by drinking Monrovia's pure mountain water, breathing Monrovia's fresh air, bathing yourself with Monrovia's sunshine, feasting your eyes on Monrovia's beautiful scenery.

YOUR DISPOSITION will change, you will begin to catch the enthusiasm of youth and nature, you will enjoy once more the keen appetite of your boyhood, the love of outdoor sports, the thrill of good health.

YOUR HOME can be surrounded with a wealth of roses, vines, and gardens, with huge mountains as a background and a smiling valley stretching below you. Water, gas, electricity, telephone—every convenience you can secure in the city.

YOUR CHILDREN will be educated in schools of especial high character where they will receive personal instruction and be free from the evil influences that often surround children in a large city.

YOUR PROSPERITY will be increased because the pleasure of your life and your improved health will give you a greater capacity to work, think and earn, and besides Monrovia offers a thousand opportunities for profitable investment.

YOUR NEEDS will be supplied by modern stores and banks. You can read your morning paper at breakfast, and reach business by a pleasant ride in just the right length of time, and regardless of the vicissitudes of your daily work, your home in beautiful Monrovia will always be an inspiration, a haven of rest and pleasure.

This Advertisement is Not Paid for by Any Real Estate Concern

Nor is it intended to sell real estate. Public spirited citizens have contributed the funds for the purpose of telling the people of Southern California something of the wonderful progress and growth of Monrovia—what Monrovia has that other places lack—why Monrovia is growing—why Monrovia's growth is entirely confined to prosperous, enterprising, successful people, and why Monrovia is now the first place that suggests itself to the Los Angeles business man who seeks a home.

It's An Easy Climb

NOW to the ownership of your home—to the realization of a good profit on a judicious investment.

For the man of limited means — for the wage earner, we've made it easier than it ever was before.

Just think! Only one dollar secures a lot. One dollar a week pays for it. This is

$1 on each $100 per week

$1 down

Our Easy Way.

Home Opening and Big Profits On a Good Investment.

"Easy Way" Lots

"Our"

Now in our 10 big tracts at Graham Station on the Long Beach line, only 15 minutes out are

$100

and up. Artesian Water Piped to every lot.

Call any day. Sundays until 3 p. m. for free tickets to tracts.

We'll build you a cosy little cottage or bungalow on very small payments.

Conservative Realty Co. Inc.

Home 4816. Main 2013. 200 Severance Bldg. N. W. Cor. 6th and Main.

POLICEMAN ARRESTED.

SAN FRANCISCO, Oct. 13.—John Law, a patrolman of San Francisco, is under arrest on a charge of robbery. Law is accused of having robbed John Lovejoy, a Sacramento bartender, who was shot early this morning in a quarrel over a woman.

Lovejoy was unconscious when removed to the Park Emergency Hospital by Law, and another policeman. After recovering consciousness, Lovejoy discovered that a roll of bills, amounting to $620, had been reduced to $500.

Dr. Hill of the hospital started an investigation, and Law, among others, was searched, in spite of objections he made. A number of bills were found in Law's possession and he was formally accused of the robbery by Chief of Police Dinan, who stripped him of his star and ordered him under arrest.

Law had a good record in the department, of which he has been a member for twelve years. He recently has acted as bailiff in Judge Conlon's department of the Police Court.

Divorced young lady: How quickly everything goes nowadays. My lover's declaration lasted fourteen minutes; holding my hand, quarter of an hour; confession of his debts, two full hours; we were eight days on our honeymoon, and fourteeen days married.—[Wiener Salonwitzblatt.

Looking For a Home?

If so, look up MAYWOOD COLONY.

It will pay you and please you.

2000 Eastern people on 30,000 acres of good fruit and farming land make up Maywood Colony, and there's room for 2000 more. Fruit growing, dairying and poultry raising are the principal industries. Creamery running.

Six churches on the colony.

Five schools, with 19 teachers, on the colony. A clean, moral community.

Colony village incorporated and prosperous. Rail and river transportation. Good water and lots of it.

Good fruit land, $50 per acre. Terms easy. Write for literature.

W. N. WOODSON, CORNING, CALIFORNIA.

LAWNDALE

On the Redondo Electric line, 35 minutes from Los Angeles.

LOTS AND HALF ACRES

Homes, Manufactories, Chicken Ranches. E. L. HOPPER & SON, Owners, 404 Laughlin Bldg. Home 1361, Main 244.

WE BUILD HOUSES

after your own ideas. $500 to $50,000. Cash or monthly payments. Plans furnished FREE. Call, see designs, get estimate.

The Allen-Taylor Construction Co., 253 Pacific Electric Bldg. Main 8824.

JOHN G. JOHNSTON CO.

Eagle Rock Valley Tracts

210-12 Trust Building
Second and Spring Streets

Home 8530 Main 936

Only $50 and Up

LOTS AT WATTS

$1 Down, $1 a Week. No Interest, No Taxes

Free Tickets at our Office.

S. B. HILL, Selling Agent, 103 West Sixth Street

Del Mar Tract

Big Profits If You Get in Quick

B. I. HENDERSON, SOLE AGENT

330-331 O. T. Johnson Bldg

Broadway 4928 Home 2303

We make a specialty of

ACREAGE PROPERTY

with water.

See Us Before You Buy.

F. H. BROOKS COMPANY.

215-216 Courier Bldg. 212 W. Third St.

Berkshire Hills

On the new Eagle Rock line, one mile northwest. Only 15 minutes from city. Large lots $600 and up, easy terms. Free tickets.

BERKSHIRE HILLS CO.

318 Laughlin Bldg.

Sunset Main 9109.

Forest Heights Tract

End of Brooklyn-avenue car line. Choice close-in residence subdivision, on high ground. $425 and up. Terms.

A. B. C. CO., Tract Agents, Boyle 1102.

STONE & BLADES, Owners, 114 Henne Bldg.

SICK CHILD SCARES HIM.

BURGLAR THREATENS DEATH TO A LITTLE GIRL.

Ill With Diphtheria, She Sees a Man Enter Her Room—He Commands Silence but She Screams Loudly—The Family Is Aroused but Intruder Escapes.

A sick child defied and put to flight a burglar in the home of James Maguire, No. 628 San Julian street, early yesterday morning. The child, a little girl of 6 years, alarmed the family although the thief, bending over her, grimly threatened death if she spoke.

The case was reported to the police, but was not given out by the department. The burglar answers the description of the barefoot thief, who has been operating in residence districts during two months past.

Because of diphtheria the Maguire home was quarantined. Evidently the burglar did not see the placard, or perhaps he was immune. At any rate, he broke into the house, prying open a rear window with a jimmy. He softly entered the room where the sick child lay. She was not asleep. There was a light in the chamber and when the man moved toward her, she looked at him with wide open, questioning eyes. He leaned over her and shook his fist at her.

"If you say a word, I'll kill you," he whispered.

Then the child screamed, shrill and loud. The sound of swift footsteps followed her voice. The burglar fled. In his hurry he had forgotten his threat of death.

GOOD MAN GONE.

Josiah Heistand Roads, Known for His Unobtrusive Charities Passes Away.

In the death of Josiah Heistand Roads this city has lost one of her valuable and unobtrusive citizens.

Mr. Roads came here twenty-two years ago from Ohio, with an invalid wife, to whom he has assiduously devoted his life during all these years, and she has lived to see him first pass over the river to the great beyond. When he first arrived in Los Angeles he made some small investments that proved fortunate, but he never became engrossed in any active business nor connected himself with any corporate interests, thus testifying to the love of home that was his ruling trait.

His death occurred at the family home, No. 407 West Twenty-third street, on Friday night, at the age of 82 years. His widow survives him at the age of 81. The deceased also leaves an only daughter, the wife of Prof. E. C. Moore, superintendent of the public schools of this city. He was an ardent member of Immanuel Presbyterian Church, where the funeral will be held on Monday afternoon at 2:30, following which the body will be privately cremated.

He was for some years clerk of the session of Immanuel Church, and was known for the methodical correctness of his records. Dr. Hugh K. Walker gives many instances of the benevolence of the deceased, his aim being to constantly seek out some person in need and send them unsolicited aid. He has been particularly active in this respect during his illness of some weeks, and he will be mourned by many people who have been recipients of his bounty.

STRUCK ON CROSSING.

Pedro Moroles was struck by an inbound Pacific Electric car at Macy and Lyons streets, last night about 5:30 o'clock, and sustained severe injuries about the legs. Moroles was crossing the track and paid but little attention to the approaching car. After the electric struck him the crew picked him up and assisted him to the Receiving Hospital.

POISONED AT HOSPITAL.

Last night William Williams, an attendant at the Receiving Hospital, drank water from a cup in which, a few minutes before, he had placed a number of bichloride of mercury tablets. He is suffering from internal burns.

Burck's One Best Offer

JUST close enough in—
JUST far enough out—
JUST right in price—
JUST the time to buy—
JUST the place for a home.

Burck's Golden Tract

Graded, graveled and oiled streets.
Five-foot cement sidewalks and curbs.

Take your Sunday car ride on a REDONDO or MONETA AVENUE car; drop off at 54th street and Redondo avenue; or 54th St. and Moneta avenue; pick out the lot you'd like; talk with the tract agent at either office. Free carriage at 54th street and Moneta Avenue. Call and see us Monday morning.

The Burck-Gwynn Co.
106 South Broadway
Home 'phone 8718—Sunset Main 6661

We'll Build a House For You, Too.
Walter Hoff Seely, Manager
Real Estate and Insurance Departments

HEARST HIRES COOLIES.

Such Is Charge Made in New York, to Be Proven on a Thousand-Dollar Challenge.

[BY THE ASSOCIATED PRESS—A.M.]

ELMIRA (N. Y.) Oct. 13.—On the receipt of William R. Hearst's dispatch last night from Ithaca, offering to pay $1000 to the home for the aged if the Advertiser will prove its charge that Chinese labor is employed on Hearst's estate in California, The Advertiser announced in its issue today that it accepts the challenge and will submit the evidence in the case to the Chief Judge of the Court of Appeals of New York, to the Chief Judge of California, and to an ex-President of the United States. It says that Hearst evaded an answer tonight in his speech at the Lyceum Theater and waited until he arrived at Ithaca, and then sent his challenge by wire at midnight.

TRAIN KILLS TRAMPS.

EVANSVILLE (Ind.) Oct. 13.—A wreck is reported to have occurred on Louisville & Nashville Railroad on the Indiana side of the railroad bridge twelve miles below this city. Physicians have been dispatched to the scene of the wreck, which is fully a miles north of Henderson, Ky. A freight train is said to have jumped the trestle, and the report says that several tramps were killed, but it is not known if any of the train crew was killed or injured.

LOCKS OUT EMPLOYEES.

CHICAGO, Oct. 13.—A lockout of 5000 building trades employés is threatened as the result of the numerous sympathetic strikes on various buildings now being erected in the downtown district. At a conference today between union representatives and several contractors no settlement of the differences was reached, and at the close the contractors issued an ultimatum, which was in effect:

"Either return to work of stay away forever." The strikes are said to have been caused by rivalry between the steam fitters' and plumbers' unions as to which trade shall install pneumatic tubing. It is said that close to $3,000,000 worth of contracts are tied up pending a settlement of the difficulty.

CONSTRUCTS BRIDGE.

KANSAS CITY (Mo.) Oct. 13.—The Chicago, Burlington & Quincy Railroad Company will at once begin the construction of a bridge across the Missouri River at this city, to cost more than $1,000,000. This bridge will take the place of the Hannibal bridge, built fifty years ago, which has been condemned by the government, engineers having pronounced its piers unsafe. Engineers are already at work on the new bridge, and it will be completed in one year.



The best equipped dental offices on the Pacific Coast. Every painless method and up-to-date instrument known to modern dentistry in this office. All instruments thoroughly sterilized before being used. All our operators are graduates of the best Eastern Dental Colleges and have passed the California State Board examination, hence, have a license to practice in this State; are men of years of experience and are experts, each in his respective branch.

Free -$100- Free

for any tooth we cannot fill or extract without pain.
A written guarantee for ten years on all work.

$4.50 Set of Teeth $4.50

NO FIT NO PAY

Gold Crowns, $4.50; Bridge Work, $4.50; Gold Fillings, 75c up; Silver Fillings, 50c up. Examination and advice free.

Broadway Dentists
452½ So. BROADWAY
Also open evenings and Sunday forenoons.

STEAMERS COLLIDE.

POUGHKEEPSIE (N. Y.) Oct. 13, 6:30 a.m.—A serious collision between two Hudson River boats, the Adirondack and the Saratoga, is reported to have occurred during the night near Saugerties (N. Y.) Details at this hour are lacking, but a brief telephone message reports that there has been some loss of life.

Gentleman: Frederick, go upstairs and tell my wife to stop her singing.

Footman: That is not my lady, sir, it's the cook. Shall I—?

Gentleman: No, for heaven's sake don't say anything.—[Wiener Caricaturen.

OPEN FOR BUSINESS

J. FRANK BOWEN'S NO. 12

Pleasant View Terrace

On the new Eagle Rock Electric Line at the city limits.
Five-cent fare. Office on tract. You can't miss it.

This is the best one yet. Reaching from the electric railway to the foothills. It has grainfield, walnut and orange grove lots, valley lots and foothill lots—everything the heart can desire.

Regular Bowen style improvements, including a superb foothill boulevard and the best of water piped to every lot.

Street Work Will Begin This Week

A number of lots have already been reserved. Go out and select yours.

GO TODAY!



439-40-41 Douglas Bldg. Both Phones 2472

AN EASY WAY

To a

Safe, Strong, Lucrative Investment

With Small or Large Capital

In order to conserve the convenience of our customers, we have arranged with the Directors of the Sunset Hospital Association to sell shares of stock in that corporation at the regular price of the present allotment, SEVENTY-FIVE CENTS per share, on moderate installment payments, that is 25 per cent, or one fourth, of the amount of the investment at the time of subscription for the stock, and the remaining 75 per cent in payments of equal amount in 30, 60 and 90 days. This procedure is unusual in the disposition of the stock of such an enterprise, but it is entirely practicable with the Sunset Hospital Association because that corporation will need the funds derived from the sale of its stock only in reasonable installments. The corporation has no indebtedness to pay. The sole reason for selling stock is to procure money for the construction and equipment of the hospital building. The payment for this construction is done by installments, as is usual in building. Hence, the directors of the corporation find they can comply with our desire to render it easy for our customers to become shareholders in what promises to be the most popular and prosperous hospital enterprise in Southern California. The buyers of stock under this method will not have to pay the entire purchase price of their shares until after, in all probability, the sale of treasury stock shall have been stopped, the hospital building be nearly completed and the shares of the company be bid for in the open market at or above par. The cessation of the sale of treasury shares and the near completion of the hospital are practically certain to cause an immediate appreciation of the stock, for the

SUNSET HOSPITAL

will stand in the forefront of hospitals in California—indeed, in the West. In scientific construction, arrangement and equipment it will be the equal of institutions of the kind anywhere, and more advanced than any in this State. In location it will be superior to all other hospitals in Los Angeles, for its site is not in low lying, damp, fog afflicted territory, but high and healthy, where the air is pure and dry, and the view of mountain and valley inspiring and cheering to sick and convalescent; and it will be the ONLY FIRE PROOF HOSPITAL in Los Angeles.

PHENOMENAL PROFITS

Prove the soundness of hospitals as business enterprises in Los Angeles. Hospitals in this city have been uniformly and wonderfully successful. There has been NO FAILURES AMONG THEM. THEY HAVE ALL "MADE GOOD." Under this head nothing better can be said than the following from an extended article in the Los Angeles Herald on the Sunset Hospital:

"Apropos of the launching of this splendid enterprise, the extraordinary profitableness of hospitals in Los Angeles may be remarked on. Probably no other legitimate line of business in this city can show so large an average profit. The earnings of some of the local hospitals, it is stated by persons in a position to know, are equivalent to about 100 per cent. on the capital invested. People who hold shares in Los Angeles hospitals are apparently the most contented stockholders in the world. No stock of operating local hospitals is on the market. From what is understood the early buyers of the stock of some of the best known hospitals in the city must have reaped a princely percentage of profit. The reason for the remarkable prosperity of local curative institutions is found in the fact that Los Angeles is the objective point of the world's sick and invalid—and that it will always be such a point goes without saying."

THE MANAGEMENT

The officers and directors of the Sunset Hospital Association are: Ex-Supervisor E. S. Field, president; C. W. Mills, vice-president; Dr. William W. Hoagland, secretary; John G. Johnston, treasurer; Dr. T. J. Randall, Frank P. Fay, Bradner W. Lee, J. M. Herndon, J. C. Wilmon and William Hixon.

The staff of the hospital will consist of well known physicians and surgeons, including prominent specialists. The office of the hospital is at No. 452½ South Broadway.

Go out today and see the Sunset Hospital now under construction at the corner of Sunset Boulevard and Marion Avenue, and come to our office tomorrow and subscribe for stock at

Seventy-Five Cents Per Share

IN FOUR EQUAL MONTHLY PAYMENTS

R. D. Robinson Company

Exclusive Fiscal Agents

608 Grant Building, 355 South Broadway

Telephone A 1913

GO.... TODAY

Excellent Car Ser

$25 Dow

Purchasers can real

ABUNDANCE OF P

We were fortunate in
Purest of water in ab
building restrictions.
Lots selling like
Come select you
Free car tickets
Come take a free

McD

Go Today

LETTERS TO THE TIMES.

From Rev Mr. Pease.

LONG BEACH, Oct. 13.—[To the Editor of The Times:] My attention has been called to the report in your Sunday's issue of the action of the Congregational Association with reference to my application for membership in that body. If the report affected me alone, it would be allowed to go unnoticed, but the reported action is injurious to many broad-minded men in the association who are made out to a theological hold-up which never took place, and who in fact made a ready and cheerful action on the matter in question.

The facts are these: For ten years I have been a member in regular standing of the Connecticut Valley Congregational Association. About a year ago I took a letter from the eastern association and presented it to the Credentials Committee of the Southern California association. I was unable to meet with the association at Santa Ana, where the matter would have been brought up and the application held over till such time as the association could act advisedly after conference with me. This is quite different from a hold-up of several years' standing as implied in your correspondent's report. When my name was presented at Claremont on Thursday it was received and indorsement were given by a full and unanimous.

Now it is needful to say that the phrase "changed my opinions" after examination" has never been used by me in this place. I have never met with the association as a whole in conference, and have not "changed my opinions" in the sense implied in your correspondent's article. Every man who changes from immature to ripe grows. In this sense only can I have had a change in my thought. To do otherwise would be to stultify myself and be disloyal to principles of truth that to me are basic. An apple grows green or ripe. Any one that; but unfortunately many cannot bring the same simplicity of experience to the determination of a preacher's views. The theological method applied to the orchard is to cut down every tree bearing green fruit. In every great epoch of progress men learn that the fruit is a seed that is cast into the ground. The result of the resowing of the seed is that green fruit must precede the ripened product. The past few years have been times of great uncertainty. Thought has been changing, and many a man's faith has been preserved by the teachers who dared to use the unripe fruit of thought as the guarantee of the harvest of the future. Happy is the congregation whose congregation was wise enough to recognize the plan of the sower and patiently wait the maturing of the fruit.

Reflection and experience change of thought; but this is not reversing one's beliefs or exchanging a liberal for an older view of life.

Respectfully yours,
CHARLES PEASE.
First Congregational Church, Pasadena.

ARCHITECTS ON AN OUTING.

Southern California Chapter of American Institute of Architects had an outing yesterday afternoon at Alamitos Bay, where the annual meeting was held. For president Myron H. Hunt; vice-president, C. H. Brown; secretary, Frank Wentworth; treasurer, August Rosenheim. The directors are Sumner Hunt, Octavius Morgan and Burton

5c Fa

Lots $ and

"High Livin"

The M

Phones

GO.... TODAY

SPRINGDALE

GO.... TODAY

THE IDEAL SUBURBAN HOMESITE

Excellent Car Service 16 Minutes From Sixth Street Station. Long Beach Electric Line Divides the Tract

QUARTER AND HALF ACRE LOTS

$25 Down ***$225 to $425*** ***$10 Monthly***

Purchasers can realize 25 per cent. increase in value within 30 days.

SUITABLE BUILDING RESTRICTIONS

ABUNDANCE OF PURE ARTESIAN WATER piped in front of all lots and water stock goes with each deed.

WIDE STREETS, GRADED, OILED AND ROLLED

We were fortunate in securing this large tract at a bargain and we shall divide the profits with the purchasers of lots. Purest of water in abundance, rich sandy loam soil, which will grow anything. Low taxes, good schools and suitable building restrictions. We intend to make SPRINGDALE one of the best residence suburbs to Los Angeles of its class.

Lots selling like hot cakes, 43 sold before we had time to get maps printed.

Come select yours before prices advance 25 per cent. which will be the case when one-half the tract is sold.

Free car tickets at Los Angeles office. Our city ticket office open till 1 p. m. Sunday to give out free tickets.

Come take a free ride with us and see SPRINGDALE.

McDONALD & STOTT CO

REAL ESTATE

Go Today *Go Today*

309 to 317 Lankershim Building Los Angeles, Cal.

THE TIMES.

[illegible] the views of our [illegible] itself responsible [illegible] brief, write plainly, [illegible] of his words, on the [illegible] for the expression of an [illegible] of a point. Well-[illegible] to be declined merely [illegible]

As for Mr. Pease.

[illegible], Oct. 12.—[To the Editor:] My attention has [illegible] to the report in your [illegible] of the action of the [illegible] Association with refer[illegible] application for membership [illegible]. If the report affected [illegible] it would be allowed to [illegible], but the reported action [illegible] to many broad-minded [illegible] association who are made [illegible] a theological hold-up which [illegible] place, and who in fact [illegible] an cheerful action on the [illegible] question.

[illegible] are these: For ten years I [illegible] a member in regular stand[illegible] Connecticut Valley Congre[illegible] Association. About a year [illegible] I got a letter from the eastern [illegible] and presented it to the [illegible] Committee of the Southern [illegible] Association. I was unable [illegible] the association at Santa [illegible] the matter would have [illegible] to and the application [illegible] over till such time as the [illegible] could act advisedly after [illegible] with us. This is quite dif[illegible] a hold-up of several years' [illegible] implied in your corre[illegible] report. When my name [illegible] at Claremont on Thurs[illegible] and indorsement were [illegible] unanimous.

It is needful to say that the [illegible] "contentions" has never [illegible]. I have never met with the [illegible] as a whole in conference, [illegible] not "changed my opinions" [illegible] implied in your corre[illegible] article. Every man who [illegible] from immature to rip[illegible]. In this sense only can I [illegible] in my thought. To do [illegible] would be to stultify myself [illegible] disloyal to principles of [illegible] to we are basic. An ap[illegible] grow green or ripe. Any one [illegible], for unfortunately many [illegible] must bring the same sim[illegible] experience to the determina[illegible] preacher's views. The theo[illegible] applied to the orchard [illegible] down every tree bearing [illegible]. In every great epoch of [illegible] men learn that the [illegible] and that is cast into the [illegible] the result of the reseeding of [illegible] the green fruit must pre[illegible] ripened product. The past [illegible] years have been times of [illegible] uncertainty. Thought has [illegible] and many a man's faith [illegible] tempered by the teachers [illegible] refused to use the unripe [illegible] fruit as the guarantee of [illegible] harvest of the future. Happy [illegible] congregation was wise [illegible] to postpone the plan of the [illegible] patiently wait the matu[illegible] of fruit.

[illegible] action and experience [illegible] of thought; but this is [illegible] of one's beliefs or ex[illegible] Blessed for an older view of [illegible] years.

CHARLES PEASE.

[illegible] Congregational Church, [illegible].

5c Fare

Agent on the Tract

You Better Hurry

IF YOU want one of these lots, don't delay, or you will get left, for they are selling fast. Good property, such as this one, does not stay on the market very long. Shrewd buyers and particular homeseekers don't hesitate buying when once they have seen these beautiful lots. Go out today and see

Peckham's Moneta Avenue Square

BEAUTIFULLY situated in the thrifty southwest, where growth is certain and failure an impossibility. Improvements will be first-class, cement walks, curbs, graded and oiled streets, and everything that goes to make a place up-to-date. On the north of Moneta Avenue Square is Florence Avenue; while on the west is fashionable Figueroa; on the east is New Main street. Come in for free tickets, maps; all information concerning this property gladly furnished.

Geo. C. Peckham & Co.

1104-5-6 Union Trust Building

Fourth and Spring Sts.

Home 5373 Main 32

Lots $450 and Up

Easy Terms to All Buyers

Athens On The Hill

Fulfills Every Requirement of the Ideal Southern California Home

Its Location

Is in line with the greatest progress of the City of Los Angeles, occupying the only high ground within the strip of land to be annexed to the city with San Pedro Harbor.

Its Climate

Combines all the qualities that have made Southern California famous all over the world. Athens is close enough to the ocean to secure the full benefit of its breezes in summer and elevated sufficiently above the surrounding land to make it absolutely frostless in winter.

Its Accessibility

18 minutes from the business center of Los Angeles, only 20 minutes from the beaches. The new four-track Huntington electric line now building through Athens. Now reached by two direct electric roads from Los Angeles to the ocean.

Its Character

Is strictly high class. Ample parks and miles of parked boulevards. Streets 80 to 140 feet wide; cement curbs and six-foot cement walks. Athens is laid out in most artistic manner. No expense spared to build Athens as solidly beautiful as men and money can do it. It will be given a distinctively symmetrical and harmonious appearance by taking advantage of the wide variety and classic proportions of the Greek and modern Colonial architecture. Buildings subject to careful restrictions.

Its Water System

Includes the delivery, under pressure and at low cost of an abundant supply of pure artesian water. Two complete plants are being installed, insuring a constant supply at all times.

Prices and Terms

We unhesitatingly say that no such property for home and investment purposes is being offered at even double the prices asked for Athens lots. Terms to suit everybody.

Costs nothing to investigate. See ATHENS before deciding to build your home. Take advantage of present low prices.

Large Advance to be Made Soon—Get Free Tickets Today

DANIEL STONE	STRONG & DICKINSON	J. W. VAUGHN & CO.
114-116 Henne Building, 122 West Third St.	Northwest Corner of Second and Broadway.	309 Grosse Building. S. E. Cor. 6th and Spring.

.....OR THE OWNERS.....

Howard Park Company

604 and 614 Frost Building, Cor. 2nd and Broadway

Sunset Phone Broadway 4566



"High Livin"

Chorizo

A new Spanish-American product; not too hot—perfection. Also macaroni and cheese, pink beans, manudo. Chile con carne in Spanish style. Made by

The Morris Provision Co.

Phones: Home F 3113; Broadway 2678

Moneta Ave. Square

Lots $450 and up. Easy terms.
GEO. C. PECKHAM & CO.,
1104-5-6 Union Trust Bldg.
Main 3221; Home 5373.

ALHAMBRA

Buy a Lot on Beautiful
HIDALGO AVENUE
Grand Boulevard on car line. Free tickets of T. Wiesendanger, 207 South Broadway.

Moneta Park

Large Lots $350 to $850
Free Tickets
Grider-Woolner Co.
119 South Broadway

CASH OR CREDIT
Our Prices are the Same

Eastern Outfitting Co
620-628 South Main St.

LEWIS' SINGLE BINDER
THE BEST QUALITY STRAIGHT 5¢ CIGAR
ALWAYS RELIABLE

Houes, Lots and Lands—Review of Building and Development Continued

BY OWNERS AND DEALERS.

BIG DEALS IN BUSINESS PROPERTY CLOSED DURING WEEK.

Much Country Property Sold for Investment—Suburban Lots Show Much Activity—Near-in Acreage Bought for Subdivision Into Lots.

Invest in Industrial Lots.

John D. Foster & Co. report the sale for the Cass & Smurr Stove Co. to a local corporation of eight lots of Thomas Leahy's subdivision of the Eighth-street tract. The property is at the corner of Shearer and Wilson streets and has a frontage on Shearer street of 311 feet and a depth of 140 feet, and a spur of the Santa Fé Railroad in the rear of the property. The purchase price was $30,000.

Triplet of Big Deals.

Wright & Callender Company have sold 1053 South Figueroa street, a lot 80x155, improved with a two-story house and cottage for Noble Bros. to the Kerckhoff estate for $25,000. On West Pico street near Star, for M. A. David and D. A. Warner, a lot 50x125 feet, improved with a cottage, and for F. A. Clark to same buyer, an adjoining lot of the same size at $15,000 for the two parcels. For I. L. Louman to Robert G. Newstadt a lot 60x167 feet on the north side of Wilshire boulevard, between Miomi and Monita for $6000. This lot is vacant.

Houses for Investment.

Will C. Prather & Co., report the following sales: House and lot, 1022 West Thirty-second street, for Owen F. Dunn to Augustin Echeverria, 40x150 feet. Buys for an investment, $2500. For Foster Wright and others, an eight-room house, large grounds, 1016 West Thirty-eighth street, to Mrs. N. Madge Long, $4000. Two lots, 50x150 feet each on Fifth avenue, for Alfred Keating, to A. Etchepare, price $2800. For William Bartling, lot 71x145 feet, improved with an eight-room modern house, 1119 West Twenty-ninth street, to Samuel T. Mock, $7500.

Ninth and Hill.

The southwest corner of Ninth and Hill has been sold by John R. Vogel at something like $2800 a foot. It is a forty-five foot lot. This comes to about $92,000.

Corners and Lots Sold.

The Crenshaw Realty Company report the sale of a lot on the southeast corner of Fifth avenue and Pico street for $4000; another corner on the same streets for $5000; a lot on the corner of Pico, Concord and Fourth avenue, for $3000; one on Fifth avenue at $1150; another on Sixth avenue at $1150, and a third on Third avenue at $1400. These are all in Crenshaw Arlington Heights.

Sales for Investment.

Nevin & Taylor report the following sales: A six-room bungalow, No. 423 Defiance street, has been sold by Ella R. Nevin to G. L. French, who buys for a home, $3000. No. 324-326 Azusa street, 75x134 feet, improved with three cottages, has been bought by the Empire Steam Laundry with the intention of improving at an early date. The northeast corner of East Fortieth street and Eureka avenue, 91x125 feet, improved with well rented cottages, and a two-story frame store building with apartments above, has been sold by Albert Pitzer to A. M. Love, $10,500.

Improved Mostly.

Fred H. Mielen reports the following sales: Merinus Clemens to Louis N. Peterson, lot 38, Palm Place, fifty-two feet west of Figueroa, $550. Sebastian Kramer to Annie E. Haas, corner Twenty-fifth and Wall street, 150x100 feet, improved with one seven, one six and two four-room cottages, $8500. Nellie H. Taylor to John B. Miner, six-room cottage, No. 629 East Twenty-fifth street, $2600. Ella B. Teague to Nellie H. Taylor, 40x107 feet, with five-room cottage on Twenty-fourth street, one-half block west of San Pedro street, $2500.

MONROVIA REALTY SALES.

George McIntyre, acting for the Monrovia Land Company, reports sales as follows: Three lots on the southwest corner of Shamrock and Olive avenues, 223x160 feet, to E. W. Gilbert of Los Angeles, for H. Kirchenschlager & Glasgow, $2000; lot 56x160 feet on Orange avenue, east of California, to E. W. Gilbert for Seth Winquist, $700; lot on Highland Place, 50x173 feet, to Lester Jones for Bogardus & Nason, $700.

W. H. Evans reports the conclusion of the sale of the Spence Block on Myrtle avenue to W. T. Nichol of Long Beach for $8000, the brick building formerly used for the city hall and owned by Anna M. Spence, lot 53x150 feet; also 115x150 feet on the corner of Linwood and Myrtle avenues to W. T. Nichol for Thomas Neville and R. L. Boyd, $3100. Lot 56x150 on Myrtle avenue just north of the laundry to J. F. Burman for W. T. Nichol for $2000. Lot 53x150 feet on the corner of Palm and Myrtle for Fred E. Pierce of Los Angeles to George E. Kennedy, $3100. This is the corner opposite the Women's Club House and opposite the City Hall. Two acres for the Monrovia Building & Improvement Company sold to J. F. Burmiller, 264 feet on J. I. C. avenue, between White Oak and Banana and running through 307 feet to a surveyed new street. Lot with frontage of 50x150 feet on White Oak avenue, adjoining the tennis grounds, to W. L. Campbell for Henry Segal, $1000.

Farman & Rives report sales as follows: Lot 50x150 feet on East Maple avenue, between Shamrock and California, to Zeita Dingman for W. H. Smith, $200. Lot 50x150 feet on Orange avenue between Shamrock and California, to Alice Wagner for Mrs. Griffith for $550. Lot 100x172 feet on White Oak avenue, between Primrose and Magnolia, to Mrs. Menefee, for E. T. Hargraves, $1600. Five acres south of Monrovia near Wilson's nursery for the Stolenberger estate to W. F. Bennett, $2500.

Also two lots on Highland View tract, 100x173 feet frontage on Mayflower, to M. H. Best for $1600.

Blythe & Beamant report the following sales: Corner of Linwood and Magnolia avenues, 52x160 feet each, to Joseph Dismukes for W. C. Badeau for $1800. Lot on Cypress avenue to B. M. Blythe for J. W. Erickson for $250.

The H. G. Udell Real Estate Company reports the sale of lot on East Orange avenue between Charlotte and California, 54x160 feet to Morris Terry of Long Beach for Charles Anson, $750.

HUNTINGTON DRIVE SALE.

Edwin G. Hart & Co. have just completed the sale of seventeen acres on the northwest corner of Huntington drive and Garfield avenue for $36,000. Mr. Stokes, the former owner, sold the property to Dr. William Bull and Messrs. Lyon and Wilson, who will divide it into a few choice residence sites. The same parties bought an adjoining piece of the Huntington Land Company, through Edwin G. Hart & Co. and Murray & Stewart, making a total purchase of over $50,000.

CITY AND COUNTRY.

Big Walnut Orchard Commands Good Price—Several Hundred Homes Bought.

The Horace G. Hamilton Company reports, among recent sales, the following: L. E. Berkey to F. Boeckman, No. 1675 Church street, eight-room house, $6000. L. E. Berkey to F. Boeckman, residence, No 820 Ida street, lot 50x140 feet, $3000. L. E. Berkey to F. Boeckman, lot 105x300 feet on Center street, East Hollywood, improved with a five-room modern bungalow, $6000. F. Boeckman to L. E. Berkey, fifty-eight acres, Fullerton, set to soft shell walnuts; trees nine to fourteen years old; improved with a good eight-room house, etc. Price $25,000. C. B. Cash to W. A. Ramsdell, eight-room residence, No. 1640 West Twenty-third street, $3500. Susie G. Hamilton to Matilda Dickinson, one and one-half acres, Bell tract, improved with six-room house, $2250. Alice Chapin to H. G. Hamilton, lot 50x85 feet, improved with six-room bungalow on Poinsettia avenue, Hollywood, $2150. A. E. Shahan to W. A. Ramsdell, lot 60x135 feet, corner El Paso Walk and West Twenty-fourth street, $2300.

GLENDALE SALES.

Sternberg Bros. & Howe report the following sales from their Glendale office: To G. H. Hooper, two lots, Campbell's subdivision, $1200. Mr. Hooper intends to build a fine suburban home on this property. To B. Braca, lot, Glendale Boulevard tract, $563. Mr. Braca is building a nice $1500 cottage for a home. To Mrs. L. A. Monroe, lot, Glendale Boulevard tract, $600. To Mrs. J. C. Strahorn, lot, Campbell's subdivision, $600. To Albert G. Bittler, two lots, Moore's subdivision, $4750. To Willie L. Howe, lot, Moore's subdivision, $375. To W. J. McCarroll, lot, Campbell & Thompson's subdivision, $450. To B. Braca, three lots, Moore's subdivision, $1200. To Pasquale Nigro, two lots, Moore's subdivision, $750. To Ell N. Allen, lot, Moore's subdivision, $400.

SALES IN JOHNNIE.

North American Trust Company report the following sales of lots in Johnnie Townsite, Johnnie, Nye county, Nev.: To Frances Benton, two lots on Golden avenue, near new bank building, $500. Elwood S. Brown, fifty-foot lot on Howard avenue, $200. John Stedman, lot on Golden avenue, one block from postoffice, $200. Jim Smith, one lot on Golden avenue two blocks from bank building, $210. H. R. Cowan, 100-foot corner on Johnson and Howard streets, $850. J. W. Stonehouse, lot on Johnnie avenue, near Johnson street, $500.

M. Easton, one-story brick addition in rear of building, 529-31 South Broadway, $2740.

W. W. Tritt to A. L. Walters, two-story nine-room house, 1841 Cimarron street, $2425.

Elizabeth Hollenbeck to C. Leonardt, reinforced concrete chapel, Hollenbeck Home, $6706.

John D. Hooker to D. W. Aaron, one-story warehouse, 173x120 feet, St. Johns street, near Holly, $4860.

F. A. Hartman to F. R. Brauer, two and a half story house, 926 West Washington street, $10,750.

O. L. Olshausen to Henry Wiechmann & Son, six-room cottage, Flower street near Thorpe, $2850.

Lucy Todd Shuler to A. M. Moore, two-story eight-room house, Fourth avenue near Washington street, $4040.

Security Savings Bank to Parcells Safe Co., vaults in bank building, corner Spring and Fifth streets, $49,000.

John Clark to I. H. Day, six-room cottage, Forty-fifth street near Figueroa, $2150.

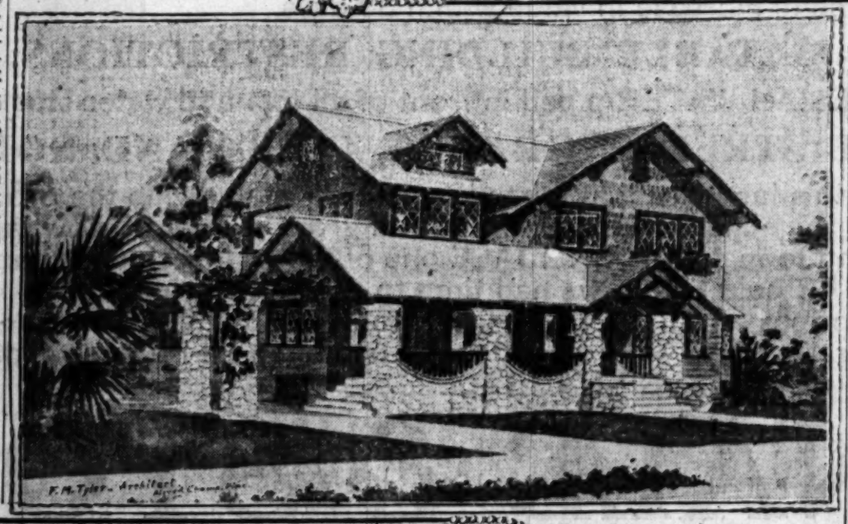
J. C. Brainerd to John Erickson, two-story seven-room house, Pasadena, $6300.

University of California to Peasgood Bros., forestry station in Rustic Cañon near Santa Monica, $5572.

Pacific Light and Power Co. to C. Leonard, steel work for power-house, Redondo Beach, $33,895.



2307 W Twenty-first St



F. M. Tyler - Architect

Residence at 1707 Westmoreland Blvd



1705 Westmoreland Boulevard

Artistic Los Angeles Homes.

BY ARCHITECTS AND BUILDERS.

TWO WEEKS SHOW FOR MORE THAN ONE MILLION DOLLARS.

The Week Was Not a Great One. Two Previous Years Surpass This October Record—Contracts Let, Permits Issued and New Work in Hands of Architects.

The Building Superintendent issues the following permits issued for month to date and last week by wards. The week is a great falling off from the record-breaking previous week, being only one-fourth as much in money volume. The month shows increase over 1905, but falling off as compared with two years previous to that one:

	No. of Permits.	Valuation.
Class A, steel frame	2	$425,000
Class A, reinforced concrete	2	201,000
Class C	5	26,150
Class D, one story	169	196,000
Class D, one and one-half story	10	19,625
Class D, two story	26	102,450
Public buildings (city) ..	2	21,172
Sheds	28	3,725
Brick alterations	20	67,415
Frame alterations	101	36,091
Demolitions	2	900
Grand total	367	$1,099,528
Comparison with other years:		
1905	461	$617,654
1904	627	1,267,860
1903	634	1,153,910
1902	551	854,613
1901	355	626,254
1900	169	391,917
1899	150	200,400
Report by wards, week October 8 to 13:		
First ward	28	$19,770
Second ward	17	26,121
Third ward	8	25,150
Fourth ward	20	39,342
Fifth ward	20	46,525
Sixth ward	48	39,742
Seventh ward	4	6,250
Eighth ward	1	400
Ninth ward	18	13,295
Total	174	$266,595

BUILDING CONTRACTS LET.

Activity in the building trades runs on with unabated vigor. As noted a week ago in this department, the week ending October 7 made the top notch record of any seven days ever known in the city, the permits running to a cost of nearly $900,000. Items given below under the head of building contracts let, permits issued and new work planned, where the cost is $2000 and upward, show the latest doings under these heads.

Pacific Syndicate Stores Co. to Geo. Adolf Frese Optical Co. to Frank D. Hudson, alterations and additions to three-story brick building, 544-6 South Spring street, $4500.

W. Edwin Clark to Oscar W. Odell, six-room cottage, Huntington Park, $2287.

A. L. Harrison to Edward Heyes, two-story eight-room house, Hollywood, $4836.50.

John C. Kratz to W. A. Willingham, two-story eight-room house, Hollywood, $5320.

Santa Monica Bay Hospital Co. to Guercio Bros., plumbing in hospital building, Santa Monica, $3100.

BUILDING PERMITS ISSUED.

M. E. Oswald, eight-room house, 159 East Forty-seventh street, $2450.

Geo. L. Cochran, eight-room house, 2248 Hobart, boulevard, $6500.

D. Rogers, six-room cottage, 237 West Forty-fifth street, $2000.

W. H. Chamberlain, nine-room house, 1927 Oxford avenue, $5000.

Central Broadway Building Co., alterations brick building, 609-19 South Broadway. $5000.

Annie Jackson, five-room cottage, 1010 Berendo street, $2000.

A. B. Tomlinson and A. E. Dutcher, six-room cottage, 2069 West Twenty-eighth street, $2000.

R. Hamlin, eight-room house, 1545 South Arlington avenue, $3000.

Emma Krug, eight-room house, 1549 South Arlington avenue, $3000.

A. B. Fish, five-room cottage, 2306 East Third street, $2000.

G. A. Murphy, seven-room house, 1619 Van Ness avenue, $2475.

Southern Pacific Railroad Co. freight depot, 147 College street, $12,000.

R. L. Anderson, seven-room house, 2825 Western avenue, $2800.

J. W. Robinson Co., reinforced concrete building, four stories, 85x140 feet, 236-42 South Hill street, $100,000.

P. Fitzwilliams, brick apartments, eighty-two rooms, 1222 South Main street, $20,000.

W. C. Harris, five-room cottage, 1564 West Twenty-second street, $2000.

D. T. Althouse, ten-room house, 1652 Alvarado street, $5000.

James B. Lankershim, reinforced concrete building, six stories, 108x150 feet, stores and offices, southeast corner Main and Fourth streets, $200,000.

E. R. Osborne, seven-room house, 905 West Eighteenth street, $2250.

Mrs. H. C. Kingsley, ten-room house, 4091 Budlong avenue, $8000.

Mary Aufdemkamp, six-room cottage, 212 West Fortieth street, $2500.

Elizabeth Bixel, alterations to residence, 360 Bixel street, $2000.

California Bungalow Co., eight-room house, 1719 Oxford avenue, $3000.

C. Orlandi, six-room cottage, 725 East Forty-sixth street, $2000.

G. H. Barnes, addition to brick building, 1338 San Julian street, $2500.

R. R. Edwards, six-room cottage, 2111 West Twenty-ninth street, $2400.

J. H. Hixon, eight-room house, 2727 Menlo avenue, $2000.

Merchants Ice and Cold Storage Co., addition to ice plant, 532-4 Seaton street, $6000.

J. N. Baker, three five-room cottages, Nos. 175, 181, 189 East Forty-ninth street, $6000.

D. D. Schurman, six-room cottage, 2619 Hobart boulevard, $2400.

Victor Dol, alterations to brick block, 620-24 South Broadway, $15,000.

Nicholls & Clark, nine-room house, 2646 Kenwood avenue, $3500.

W. R. Ziegler, five-room cottage, 2029 West Thirtieth street, $2400.

F. J. Honig, six-room cottage, 1611 West Thirty-sixth street, $2500.

Mary S. Miller, eight-room house, 1721 Westmoreland boulevard, $5200.

Frese Optical Co., alterations, 544-6 South Spring street, $4500.

D. C. McGarvin, barn, 1547 Grammercy Place, $2500.

R. Ryse, two five-room cottages, 2514-6 West Twenty-first street, $3000.

C. A. Douglas, eight-room house, 912 East Forty-sixth street, $2100.

H. A. Miller, eight-room house, 1684 Lennox avenue, $3000.

O. L. Olshausen, six-room cottage, No. 4117 South Flower street, $2550.

I. N. Zeigler, eight-room house, No. 1620 Wilton place, $3000.

C. T. Dye, store and dwelling, No. 1607 South Vermont avenue, $2000.

Nannie Dixon, nine-room house, No. 1721 Harvard boulevard, $4500.

Smith & Allen, eight-room house, No. 2257 Cambridge street, $2400.

H. Crawford, eight-room house, No. 1423 Malvern avenue, $3500.

J. A. Kaufmann, ten-room double house, Nos. 1819-21 New Jersey street, $4500.

There were let during the week at Pasadena forty permits to build, of an aggregate value of $102,295. Among these was one to Emery S. Upton, eight-room residence, No. 764 South Marengo avenue, $3000; H. L. Fabric, six-room cottage, Santa Fé street, $2000; Presbyterian Church, stone and brick Sunday-school building, $70,000; H. North, one-and-a-half-story, eight-room house and barn, No. 113 South Hudson avenue, $3300; B. M. Watkins, six-room bungalow, No. 723 Arroyo drive, $2500; Mary I. Worth, one-and-a-half-story, five-room house, North Bonnie Brae avenue, $3100.

At Santa Monica there were issued seven building permits, of an aggregate value of $3903; one to H. F. Goehring, residence, $2500.

At Ocean Park there were issued six permits to build, of an aggregate value of $6250; one to Mrs. V. M. Smith, brick building, 30x80 feet, $4000.

At Long Beach there were issued ten permits to build, of an aggregate value of $6895; one to L. Koll, Jr., residence, $2500.

At San Diego there were issued during the week thirty permits to build, of an aggregate value of $36,935; among them one to W. H. Evans, residence, $2000; A. J. O'Keith, residence, $3000; A. W. Belden, two cottages, $3000; Mrs. S. A. Tomlinson, residence, $3200.

NEW WORK PLANNED.

The Builder and Contractor gives the following new work for which the various architects are drawing plans:

C. F. Skilling, plans for a fire engine house at the corner of Sunset avenue and Mohawk street.

H. M. Patterson, plans for the Christian Church of Rialto. It will be a frame structure with plastered exterior. It will have Sunday-school rooms, dining-room, kitchen, social rooms and furnace in the basement. Pastor's study, ladies' parlor and main auditoriums will be on the main floor.

Edelman & Barnett have taken bids for the construction of a thoroughly fireproof, reinforced concrete building, designed as a substation for the Home Telephone and Telegraph Company. It will be 70x105 feet, one story and basement, at the corner of Adams street and Western avenue. The floors and the roof will be of concrete and the doors, frames and sash copper armored.

C. F. Skilling, plans for a two-story brick livery stable, 50x100 feet, on Maple avenue near Eighth street, for James Wilson. It will contain sixty stalls on the first story, carriage room, hay storage, harness room, office and living room on the second floor. It will have pressed brick front, cement floor and composition roofing.

Morgan & Walls, plans for a chapel building, 42.6x53 feet, at the corner of Dayton and Avenue Thirty-nine, for Dr. J. P. Widney. It will be of frame construction and have rubble stone foundation, galvanized iron gutters and ridge, composition roofing, etc. The same architects are receiving bids for an excavation 59x100 feet at the southwest corner of Flower and Washington streets. The property is to be improved later with a three-story-and-basement building. Albert Cohn is the owner.

Hudson & Munsell, plans of the proposed Shriner Auditorium building at the corner of West Jefferson and Royal streets for Al Malaikah Shrine. It will be one story, of frame construction, with concrete footings and steel roof girders and supports. The building will cover an area of 150x273 feet, and will have seating capacity for 5000. The auditorium proper will be 186x150 feet, with an open floor space 100x150 feet. There will be quarters for the patrol, banquet and cloak rooms, kitchen department, etc. The exterior will be of Mooresque design and highly ornamented. The same architects, plans of the new Sixth Ward fire engine station on East Fifty-second street. The plans are ready for action by the Board of Public Works, and will be submitted for bids shortly.

S. Tilden Norton, plans for extensive alterations and additions to the Hotel Palms buildings, No. 609 to 619 South Broadway. The property is now controlled by the Central Broadway Building Company. The alterations consist of the entire removal of the interior partitions, etc., and for the erection of an annex 80x125 feet; three stories and basement, with new plate glass and copper front. The outside brick work will be plastered with cement. A ten-foot basement will be excavated under the entire building. Six first-class electric elevators, four passenger and two freight, will be installed. New plumbing and steam heating systems will be installed. The entire building, when done, will cover a ground space of 125x170 feet, and the improvements will have cost $75,000. It will be used as a department store. The same architect has sketches for a six-story semi-fireproof structure, 125x160 feet, on Hill street, adjoining in the rear the Hotel Palms. It is also owned by the Central Broadway Building Company. It will be divided into six store-rooms on the first story, the upper part being partially arranged into lofts and partially for hotel purposes. It will be modern in every detail, and will represent an expenditure of $200,000. The work will be done by the day, the general construction being let to Robert Beyrle. Other smaller contracts will be awarded as the work progresses. The same architect has plans for a four-story brick building, 60x110 feet, to be constructed on the northwest corner of Broadway and California street for H. C. Smith. It will contain sixty-five rooms, arranged into one, two and three-room apartments, with buffet kitchens, etc. There will be twenty-five bathrooms. An electric elevator will be installed. It will be heated by steam.

F. M. Tyler, plans for a one-and-one-half-story, five-room house for Arthur Holliday; also a two-story, six-room residence for Mr. O'Brien, both at Third avenue and Coronado street. He has also planned a six-room bungalow on Thirtieth street, near Western avenue, for William R. Zeigler. Also plans for a two-story, eight-room frame residence on Harvard boulevard, near Dorchester street, for G. M. Smith and W. H. Allen. Also plans for a two-story, seven-room residence in Santa Monica for T. J. Hampton.

W. H. Spurgeon is having plans prepared for a two-story brick building, 50x100 feet, to be built on Sycamore street, Santa Ana. It will be used for postoffice purposes and will be fitted for the requirements.

Clements, Stannard & Blachmann have completed the plans for a mercantile building at the corner of Sixth and H streets, San Diego, for D. H. Steele of Los Angeles. The work of clearing the site is now in progress. It is proposed to have the building completed by March 1 next.

HOME BUILDING ACTIVE.

The group of three houses shown on this page of the real estate department of The Times this morning is in the line of the continual rush of home building for the city. Where there are 25,000 or 30,000 new arrivals coming into the city in a year, and where the county shows an increase of voters in two years amounting to 20,000, the building must be kept actively going to meet the constant demand for new houses.

The house of Mrs. Schnitker, 2637 West Twentieth street is a home of eight fine rooms. The house was built as a home for its owner. It is not a brand new structure, having been erected some little time ago, and has since been occupied by the person for whom it was built.

The two other houses are built after plans made by Frank M. Tyler for the Home Building Company of this city. They are built in a very popular part of the city, where they are surrounded by some of the finest homes in Los Angeles. They are of about the same type of house, one containing ten rooms and the other nine. The houses have two stories and an attic. They have basements underneath the house. The rooms are of very ample dimensions and each house has two baths. Of course these homes are furnished with an abundance of pantry and closet accommodations, both in connection with the kitchen and dining-room and with the bed-rooms. There are four bed-rooms in one house and five in the other. There is a very liberal amount of art glass used in the finish, and all the glass in the houses as in all first-class homes now building in Los Angeles, is good. The same is true of the hardware throughout the whole house. They are decorated in tapestry and Spanish leather. Closets are furnished with bureaus. The bed-room floors have full length bevel plate mirrors.

The building permits issued by the city authorities show that about 600 dwelling houses of one class or another are going up in this city every month in the year. It marks a marvelous city growth, something like 7500 new homes built in a year. If there are five persons to a family it would indicate room for 37,500 people. Of course that is a large estimate for an average family. There are a good many flats erected in the city year by year, and also apartment houses, but the tendency is toward separate houses and that tendency is more and more so. The average newcomer to this city brings a family and the desire in most cases is to have a home, even if it be but a modest cottage of five or six rooms where there are ample grounds, plenty of air, sunshine for the children to play in. The cramped up life in the flat and apartment is less and less popular. At the same time there is good demand for accommodations in flats and in apartments by single persons and couples without children or with only one or two. A great many persons must be lodged close to their places of business and for this reason in the center of the city the demand for accommodations in flats and apartments is good.

COUNTRY PROPERTY.

W. P. Barnes reports the following sales in Azusa: Ten acres, I. N. Stretch to C. S. Pratt, $9000. This is a beautiful orchard set to Valencia and navel oranges, which have paid a handsome income. Nine and two-thirds acres, Foothill Citrus Association to Clifton J. Platt of Pasadena; [illegible] acre. This property is [illegible] surrounded by four [illegible] and is one block from [illegible] Buyer will open up [illegible] subdivide into city lots. [illegible] grading are now being put in [illegible] lots from John P. Griffith, John[illegible]ton, James Kindig and P. P. [illegible] to C. J. Platt; price $150 to $[illegible] lot. Lot on Azusa avenue [illegible] Stiefvator to Robert McCo[illegible] Three lots, San Gabriel [illegible] Gillenwaters to Robert McC[illegible] $750. Two lots, Azusa avenue, [illegible] Slauson to Miss McCollum, [illegible]

The Priest ranch of [illegible] acres, two miles east of [illegible] has been sold to Joseph Le[illegible] others for $16,000.

F. E. Farnsworth of [illegible] Beach has purchased the [illegible] farm, owned by P. F. Wood [illegible] 400. The farm is about six [illegible] southwest of Tulare City and [illegible] mile from Paige on the [illegible] Railroad.

ARCHITECTS VISIT NAPLES.

Architects of Los Angeles [illegible] number of about fifty, members [illegible] Southern California Chapter [illegible] American Institute of Architects, [illegible] terday enjoyed an outing as the [illegible] of A. M. and A. C. Parsons, the [illegible] ers and promoters of Naples, [illegible] an artistic as well as a [illegible] viewpoint they inspected the [illegible] beach resort. In fast motor boats [illegible] rode on the San Gabriel River [illegible] Bay of Naples, were tendered [illegible] quet, and in other ways thoroughly [illegible] joyed themselves. At 1:30 in the [illegible] afternoon, accompanied by [illegible] Parsons, the architects left [illegible] cific Electric building in the [illegible] car El Peregrino. At the [illegible] Naples they were met by [illegible] motor boats and taken for a [illegible] miles up the San Gabriel River, [illegible] their return they inspected the [illegible] sive reclamation scheme now [illegible] of construction, as it has [illegible] progressed. Also they were [illegible] through several of the magnificent [illegible] idences, costing from $15,000 to [illegible] now in course of construction [illegible] nearing completion. Later they [illegible] dined at the Inter Inn and after [illegible] taken for a motor boat ride on the [illegible] of Naples and through the bay.

George C. Peckham & Co. report [illegible] ing the week in Monrovia [illegible] over thirty lots, at $25 up.

J. E. Johnson in two days of [illegible] week sold an immense number [illegible] on Boyle Heights. One [illegible] bounded by Boyle avenue, [illegible] avenue and New Jersey street, [illegible] nearly $26,000.

THE IMPERIAL DEAL.

The consummation of the [illegible] by which G. A. Parkyns and [illegible] buy the whole Imperial Country [illegible] ported in The Times early in [illegible] carries with it 10,000 acres of [illegible] lands. There are on this second [illegible] sites now in a flourishing [illegible] There are public utilities [illegible] to go to the buyers, and they [illegible] great value. All these [illegible] der water ditches. The supply [illegible] is abundant and the [illegible] very perfect. The [illegible] investment of over $60,000.

Mr. Parkyns, while [illegible] time to this enterprise, will [illegible] connection with the [illegible] Company.

BUY IN SEARCHLIGHT.

The H. H. McCord Company [illegible] the sale during the past [illegible] lots in Searchlight, [illegible] Rev. Allen Bartley of [illegible] odist minister, purchased [illegible] and may build a [illegible] Light. Charles [illegible] business lot and [illegible] Searchlight Tent [illegible] pany. There were [illegible] during the week, [illegible] people.

ACREAGE FOR SUBDIVISION.

Anna L. Brigs [illegible] the sale of seven [illegible] street, near Western [illegible] 000. The property was [illegible] la Eaton and associates [illegible] to Ralph P. Gage, formerly [illegible] ney of Norfolk, Va. It will be [illegible] divided at once. The [illegible] cently sold ten acres in [illegible] $3600 per acre to George C. [illegible] who will improve the [illegible] first-class shape. The [illegible] the corner of Crescent and [illegible] avenues.

SAN GABRIEL VALLEY.

Andrew E. McClintock has [illegible] forty-four-acre vineyard, [illegible] mile east of Ramona Acres, [illegible] P. Gage and C. H. [illegible] about $25,000. This property [illegible] jacent to the new Cypress [illegible] and will be subdivided and [illegible] into villa sites and sold [illegible] the agency of Anna L. Brigs [illegible] pany.

BIG PROFIT ON LOT.

W. L. Elder sold for F. J. [illegible] to J. R. Spurlis an [illegible] 50x100 feet on [illegible] Pedro streets for a [illegible] $17,500. J. R. Spurlis has [illegible] same property to Patrick [illegible] Francisco for a [illegible] $30,000. This property has [illegible] value $12,500 within thirty [illegible]

REAL ESTATE NOTES.

The McCarthy Co. has [illegible] Greater Los Angeles and [illegible] nearly fifty lots at [illegible] from $350 to $700, and [illegible] proved pieces at up to $2[illegible]

The Eagle Rock Improvement [illegible] clation has decided upon the [illegible] for Colorado street and Colorado [illegible] nue. The former is to be 120 [illegible] and the latter 100 feet. Building [illegible] being secured for the grading [illegible] ing of these two thoroughfares [illegible] water mains of the Eagle Rock [illegible] Company are being rapidly laid [illegible] throughout the valley, and will [illegible] now being pumped by the [illegible] their Annandale reservoir.

Edwards & Whitney Company [illegible] sales in Eagle Rock of [illegible] lots at prices ranging from [illegible] $1200.

E. L. Zepper & Son report [illegible] of over fifty lots in Lawndale [illegible] Lawndale acres.

Sizing Him Up.

"Who is that big man?" asked a stranger.

"That," replied the native, "is Pompus."

"Only plain 'mister'? What's the bearing of a major-general?"

"Yes, and the overbearing of a lieutenant."—Philadelphia Ledger.



Classified Liners

FOR SALE—
Country Property.

FOR SALE—BY
SERVICE BROS.,
332 Frost Bldg.

ALFALFA LAND. WALNUT LAND.
—2500 ACRES—

We have been advertising that amount of land, but we have not got that much left. We have sold a large portion of it, but we still have some of the best left for you.

None of the best land in Southern California is any better. We can prove the assertions more than this. Come, let us show you. Investigate; we invite inspection. Come, let us show you what others are doing. This tract is close to Los Angeles, convenient to the Los Angeles-Covina branch of the Pacific Electric and the Southern Pacific. There is plenty of water for alfalfa, walnut, vegetable or berry land. The water supply is beyond question; the best. The water already developed, and [illegible] inches already developed, and [illegible] at your disposal.

5, 10, 20 OR LARGER LOTS.
$175 TO $250 PER ACRE.

One-quarter cash, balance in 3 years.

[illegible] acres, all set to walnuts last spring; every tree perfect; any amount of water for [illegible] first-class soil; only ½ mile from [illegible] car line; crops from this land sold for [illegible] this summer. Price, $400 per acre; easy terms.

5-acre lots adjoining El Monte, $400 per acre, cash.

[illegible] acres, adjoining town of El Monte, [illegible] mile east of the city on new car line; soil [illegible] sediment loam; just the right kind of [illegible] for walnuts, alfalfa, berries, vegetables, [illegible] etc. Price, $15,000; 1-3 cash.

[illegible]-acre young walnut orchard, near [illegible] Monte; 10 acres interest with alfalfa, half [illegible] in corn, 250 inches of water. This is a [illegible] at price. Take cottage, etc., part pay. [illegible] acres in the San Gabriel Valley. Nothing [illegible]

[illegible]-10 acres at El Monte, planted to walnuts; [illegible] spring; 20 horse-power pumping plant; [illegible] fine location. This is a decided bargain [illegible] at $200 per acre; ¼ cash.

[illegible]-10 acres at El Monte, soil set for walnuts, alfalfa, berries, vegetables, etc.; fine [illegible] and an exceptional bargain; close to [illegible]

[illegible] acres, set to walnuts, interest with alfalfa, [illegible] inches of water; quality of soil beyond comparison; convenient to new car line [illegible] the town of Covina. Price, $250 per acre; easy terms. Move quick to secure a bargain.

[illegible] acres, in same locality, all in walnuts and [illegible] 40 horse-power pumping plant, pumps [illegible] 10 inches of water; 6-room modern dwelling; [illegible] service; grand location. Price, $18,000; [illegible] easy terms.

[illegible] acres near El Monte, 15 acres in alfalfa, [illegible] of choice walnut land, new pumping plant, [illegible] inches water, modern 5-room house, $15,000.

[illegible] acres choice walnut or alfalfa land at [illegible] Price, $270; ¼ cash.

[illegible] acres full-bearing walnut orchard, trees in perfect condition, soil second to none; abundance of water; 1-4 mile from new car line; crop is worth $1200 net. Price, $8500; 1-3 cash.

One of the best little orchards in district, containing 7½ acres, trees 14 years old, [illegible] ½ mile from car line. Price, $1,000 cash, balance 2 years.

Building lots in El Monte, $300 each; easy terms.

Large lots ¼ mile from car line at El Monte, [illegible] well, 12 miles from city; only $1500, ¼ cash.

[illegible] 14 acres, walnut orchard, trees 3 years old, in prime condition; 150 inches of water. Price, $300 per acre; $2500 cash.

Selling agents for E. J. (Lucky) Baldwin [illegible] Monte Office, First National Bank Bldg., El Monte, Cal.

SERVICE BROS.,
Cor. 3d and Broadway.

FOR SALE—
HIGHLY IMPROVED 5-ACRE RANCH—6 miles south of Los Angeles, 2 miles from [illegible] car line; good 6-room house, large barn, [illegible] poultry parks, orchard containing large assortment [illegible] full-bearing fruit trees, production of [illegible] of fruit, 2½ acres alfalfa, plenty water [illegible] for irrigation; new agricultural machinery; this will make a fine chicken or dairy ranch or lovely home; price $4500, terms half cash, balance on time.

SHIVELY—5-acre ranch, small new house, [illegible] fencing, well, supplying water to irrigate [illegible] 50 chickens, 50 ducks, 3 geese, [illegible] 1 cow, 1 acre alfalfa and 1 acre corn, [illegible] cherry tree; price $2000, half cash.

[illegible]—An unusual bargain, 160 acres, [illegible] land to sell, soil decomposed granite, [illegible] 3 wells and spring furnishing an abundance of water, will grow nearly everything; owner must go East; price $2400.

TULARE COUNTY—3000 acres adjoining Alpaugh, [illegible] close to railroad, all in [illegible] and natural gas belt, fine level land, [illegible] for alfalfa, grain grapes, [illegible] etc., can be sold in tracts of 40 acres or more; price $15, $20 and $25 per acre, if desired.

H. [illegible] & RYDER LAND CO.,
218 W. Third st.

FOR SALE—
MENDOCINO COUNTY, CAL.
STOCK RANCH.

Plenty of water, wood and feed. [illegible] all in one body, 10 miles from [illegible] Ukiah, the greater part with [illegible] fine fences, good buildings, telephone; [illegible] acres valley farming [illegible] plenty water all over the ranch; the [illegible] is good grass land with some [illegible] oak on it; will sell on terms [illegible] a speculative future. Address THE TIMES OFFICE.

[illegible] ACRES—$75 PER ACRE—$75.
[illegible] acres of the best land in Los Angeles [illegible] within city limits; this land [illegible] stacks of potatoes, or $125 of [illegible] acres apricots per year; or will [illegible] property; or pumpkins; electric line [illegible] 5 years it will be worth [illegible] but household goods. [illegible] 200 W. PICO. Phones West [illegible]

[illegible]—DO YOU WANT A RANCH, WE [illegible] GOOD FARM LAND [illegible] ANA ELECTRIC CAR [illegible] BALANCE TERMS; IF YOU ARE [illegible] FOR A GOOD RANCH, CHEAP [illegible] FOR OPPORTUNITY, R. E. [illegible] 228-12 TRUST BLDG., 2ND [illegible]

[illegible]—RIGHT IN LOS ANGELES [illegible] south [illegible] to town and railroad, good [illegible] plenty of Artesian water, [illegible] stock with each acre, for [illegible] per acre on the entire 5 acres. No [illegible] acres on the entire 5 acres. No [illegible] STATE REALTY CO., with [illegible] S. Spring st.

FOR SALE—
TO YOU.
WE OFFER YOU A [illegible

Continued

J. Platt of Pasadena; price two acres. This property is unimproved surrounded by four principal and is one block from school. Buyer will open up Soldano street subdivide into city lots. Wide grading are now being put in lots from John P. Griffith to tons; James Kindig and D. J. to C. J. Platt; prices $156 to $ lot. Lot on Azusa avenue, Stiefvator to Robert McCoy. Three lots, San Gabriel avenue Gilliemwaters to Robert Mc $750. Two lots, Azusa avenue Slauson to Miss McCrum. The Priest ranch at Duarte acres, two miles east of Duarte has been sold to Joseph Lacy others for $16,000.

F. E. Farnsworth of Hermosa Beach has purchased the Hoyt farm, owned by P. F. Wood, $6,400. The farm is about six southwest of Tulare City and a mile from Paige on the Santa Railroad.

ARCHITECTS VISIT NAPLES

Architects of Los Angeles and number of about fifty, members Southern California Chapter American Institute of Architects, terday enjoyed an outing at the of A. M. and A. C. Parsons, the ers and promoters of Naples, on an artistic as well as a pecuniary viewpoint they inspected the beach resort. In fast motor boats rode on the San Gabriel River Bay of Naples, were tendered quet, and in other ways those joyed themselves. At 1:30 this afternoon, accompanied by Mr. Parsons, the architects left cific Electric building in the car El Peregrino. At the Bay Naples they were met by motor boats and taken for a miles up the San Gabriel River. their return they inspected the sive reclamation scheme and of construction, as it has progressed. Also they were through several of the magnificent residences, costing from $10,000 to now in course of construction nearing completion. Later they dined at the Inter-Ins at Alamitos taken for a motor boat ride on the of Naples and through the

George C. Peckham & Co. ing the week in Moneta-avenue over thirty lots, at $525 to

J. E. Johnson in two days week sold an immense number on Boyle Heights. One while bounded by Boyle avenue, and New Jersey street, nearly $24,000.

THE IMPERIAL DEAL

The consummation of the deal by which G. A. Parkyns and associates buy the whole Imperial Colony, reported in The Times early in the week, carries with it 10,000 acres of irrigated lands. There are on this ground 1,000 miles now in a flourishing condition. There are public utilities which go to the buyers, and they are a great value. All these lands are under water ditches. The water supply is abundant and the system of distribution has been perfected. The deal involves an investment of over $500,000. Mr. Parkyns, while devoting his time to this enterprise, will not be in connection with the Merchants Company.

BUY IN SEARCHLIGHT.

The H. H. McCord Company has the sale during the week of 100 lots in Searchlight, Nev., in the valley. Allen Bartley of Omaha, is the evangelist minister, purchased the first lot and may build a church on it. Searchlight: Charles Frank is doing a business lot and sells them for $100. Searchlight: Tent and cottage, $200. There were many other sales during the week, which is very encouraging to the people.

ACREAGE FOR SUBDIVISION

Anna L. Briggs Company has the sale of seven acres on Vermont street, near Western avenue, for $6,000. The property was owned by Mrs. Ralph F. Briggs, formerly a resident of Norfolk, Va. It will be subdivided at once. The same company recently sold ten acres in the same vicinity to George C. Eaton and associates for $600 per acre. The property will be subdivided into building lots, and the purchasers will improve the property in first-class shape. The property is on the corner of Crescent and Vermont avenues.

SAN GABRIEL VALLEY

Andrew E. McClintock has sold his forty-four-acre vineyard, situated on the east of Ramona Acres, to Mr. Gage and C. H. Lloyd for about $25,000. This property is adjacent to the new Covina electric line, and will be subdivided and sold in 10-acre villa sites and sold by the agency of Anna L. Briggs Company.

COLONY LANDS.

W. L. Elder sold for F. E. Longwell the week in Moneta-avenue Colony, 1-4 mile from new car line; 1-4 mile from car line. Price, $1800; 1-3 cash.

J. E. Johnson in two days sold an immense number of little orchards to dispose of from car line. Price, $1800; 1-3 cash. Balance 1 2 and 3 years.

THE PRIEST RANCH

Lot 1, 9 miles from car line at El Monte, 4 miles from city, only $1200, ½ cash.

Lot 2, same orchard, trees 3 years old, 2 miles from car line. Price, $1800; 1-3 cash. Balance 1 2 and 3 years.

Lot 3, 1 mile from car line at El Monte, $800 cash; easy terms.

Lot 4, 1 mile from car line at El Monte, 2 miles from city, only $1200, ½ cash.

Lot 5, same orchard, trees 3 years old, 2 miles from car line. Price, $1800; 1-3 cash. Balance 1 2 and 3 years.

Lot 6, 1 mile from car line at El Monte, $800 cash; easy terms.

Lot 7, 1 mile from car line at El Monte, only $1200, ½ cash.

Lot 8, same orchard, trees 3 years old, 2 miles from car line. Price, $1800; 1-3 cash. Balance 1 2 and 3 years.

Lot 9, 1 mile from car line at El Monte, $800 cash; easy terms.

Lot 10, 1 mile from car line at El Monte, only $1200, ½ cash.

Lot 11, same orchard, trees 3 years old, 2 miles from car line. Price, $1800; 1-3 cash. Balance 1 2 and 3 years.

Lot 12, 1 mile from car line at El Monte, $800 cash; easy terms.

Lot 13, 1 mile from car line at El Monte, only $1200, ½ cash.

Lot 14, same orchard, trees 3 years old, 2 miles from car line. Price, $1800; 1-3 cash. Balance 1 2 and 3 years.

Lot 15, 1 mile from car line at El Monte, $800 cash; easy terms.

Lot 16, 1 mile from car line at El Monte, only $1200, ½ cash.

Lot 17, same orchard, trees 3 years old, 2 miles from car line. Price, $1800; 1-3 cash. Balance 1 2 and 3 years.

Lot 18, 1 mile from car line at El Monte, $800 cash; easy terms.

Lot 19, 1 mile from car line at El Monte, only $1200, ½ cash.

Lot 20, same orchard, trees 3 years old, 2 miles from car line. Price, $1800; 1-3 cash. Balance 1 2 and 3 years.

Lot 21, 1 mile from car line at El Monte, $800 cash; easy terms.

Lot 22, 1 mile from car line at El Monte, only $1200, ½ cash.

Lot 23, same orchard, trees 3 years old, 2 miles from car line. Price, $1800; 1-3 cash. Balance 1 2 and 3 years.

Lot 24, 1 mile from car line at El Monte, $800 cash; easy terms.

Lot 25, 1 mile from car line at El Monte, only $1200, ½ cash.

Lot 26, same orchard, trees 3 years old, 2 miles from car line. Price, $1800; 1-3 cash. Balance 1 2 and 3 years.

Lot 27, 1 mile from car line at El Monte, $800 cash; easy terms.

Lot 28, 1 mile from car line at El Monte, only $1200, ½ cash.

Lot 29, same orchard, trees 3 years old, 2 miles from car line. Price, $1800; 1-3 cash. Balance 1 2 and 3 years.

Lot 30, 1 mile from car line at El Monte, $800 cash; easy terms.

Lot 31, 1 mile from car line at El Monte, only $1200, ½ cash.

Lot 32, same orchard, trees 3 years old, 2 miles from car line. Price, $1800; 1-3 cash. Balance 1 2 and 3 years.

Lot 33, 1 mile from car line at El Monte, $800 cash; easy terms.

Lot 34, 1 mile from car line at El Monte, only $1200, ½ cash.

Lot 35, same orchard, trees 3 years old, 2 miles from car line. Price, $1800; 1-3 cash. Balance 1 2 and 3 years.

Lot 36, 1 mile from car line at El Monte, $800 cash; easy terms.

Lot 37, 1 mile from car line at El Monte, only $1200, ½ cash.

Lot 38, same orchard, trees 3 years old, 2 miles from car line. Price, $1800; 1-3 cash. Balance 1 2 and 3 years.

Lot 39, 1 mile from car line at El Monte, $800 cash; easy terms.

Lot 40, 1 mile from car line at El Monte, only $1200, ½ cash.

Lot 41, same orchard, trees 3 years old, 2 miles from car line. Price, $1800; 1-3 cash. Balance 1 2 and 3 years.

Lot 42, 1 mile from car line at El Monte, $800 cash; easy terms.

Lot 43, 1 mile from car line at El Monte, only $1200, ½ cash.

Lot 44, same orchard, trees 3 years old, 2 miles from car line. Price, $1800; 1-3 cash. Balance 1 2 and 3 years.

Lot 45, 1 mile from car line at El Monte, $800 cash; easy terms.

Lot 46, 1 mile from car line at El Monte, only $1200, ½ cash.

Lot 47, same orchard, trees 3 years old, 2 miles from car line. Price, $1800; 1-3 cash. Balance 1 2 and 3 years.

Lot 48, 1 mile from car line at El Monte, $800 cash; easy terms.

Lot 49, 1 mile from car line at El Monte, only $1200, ½ cash.

Lot 50, same orchard, trees 3 years old, 2 miles from car line. Price, $1800; 1-3 cash. Balance 1 2 and 3 years.

Lot 51, 1 mile from car line at El Monte, $800 cash; easy terms.

Lot 52, 1 mile from car line at El Monte, only $1200, ½ cash.

Lot 53, same orchard, trees 3 years old, 2 miles from car line. Price, $1800; 1-3 cash. Balance 1 2 and 3 years.

Lot 54, 1 mile from car line at El Monte, $800 cash; easy terms.

Lot 55, 1 mile from car line at El Monte, only $1200, ½ cash.

Lot 56, same orchard, trees 3 years old, 2 miles from car line. Price, $1800; 1-3 cash. Balance 1 2 and 3 years.

Lot 57, 1 mile from car line at El Monte, $800 cash; easy terms.

Lot 58, 1 mile from car line at El Monte, only $1200, ½ cash.

Lot 59, same orchard, trees 3 years old, 2 miles from car line. Price, $1800; 1-3 cash. Balance 1 2 and 3 years.

Lot 60, 1 mile from car line at El Monte, $800 cash; easy terms.

Lot 61, 1 mile from car line at El Monte, only $1200, ½ cash.

Lot 62, same orchard, trees 3 years old, 2 miles from car line. Price, $1800; 1-3 cash. Balance 1 2 and 3 years.

Lot 63, 1 mile from car line at El Monte, $800 cash; easy terms.

Lot 64, 1 mile from car line at El Monte, only $1200, ½ cash.

Lot 65, same orchard, trees 3 years old, 2 miles from car line. Price, $1800; 1-3 cash. Balance 1 2 and 3 years.

Lot 66, 1 mile from car line at El Monte, $800 cash; easy terms.

Lot 67, 1 mile from car line at El Monte, only $1200, ½ cash.

Lot 68, same orchard, trees 3 years old, 2 miles from car line. Price, $1800; 1-3 cash. Balance 1 2 and 3 years.

Lot 69, 1 mile from car line at El Monte, $800 cash; easy terms.

Lot 70, 1 mile from car line at El Monte, only $1200, ½ cash.

Lot 71, same orchard, trees 3 years old, 2 miles from car line. Price, $1800; 1-3 cash. Balance 1 2 and 3 years.

Lot 72, 1 mile from car line at El Monte, $800 cash; easy terms.

Lot 73, 1 mile from car line at El Monte, only $1200, ½ cash.

Lot 74, same orchard, trees 3 years old, 2 miles from car line. Price, $1800; 1-3 cash. Balance 1 2 and 3 years.

Lot 75, 1 mile from car line at El Monte, $800 cash; easy terms.

Lot 76, 1 mile from car line at El Monte, only $1200, ½ cash.

Lot 77, same orchard, trees 3 years old, 2 miles from car line. Price, $1800; 1-3 cash. Balance 1 2 and 3 years.

Lot 78, 1 mile from car line at El Monte, $800 cash; easy terms.

Lot 79, 1 mile from car line at El Monte, only $1200, ½ cash.

Lot 80, same orchard, trees 3 years old, 2 miles from car line. Price, $1800; 1-3 cash. Balance 1 2 and 3 years.

Lot 81, 1 mile from car line at El Monte, $800 cash; easy terms.

Lot 82, 1 mile from car line at El Monte, only $1200, ½ cash.

Lot 83, same orchard, trees 3 years old, 2 miles from car line. Price, $1800; 1-3 cash. Balance 1 2 and 3 years.

Lot 84, 1 mile from car line at El Monte, $800 cash; easy terms.

Lot 85, 1 mile from car line at El Monte, only $1200, ½ cash.

Lot 86, same orchard, trees 3 years old, 2 miles from car line. Price, $1800; 1-3 cash. Balance 1 2 and 3 years.

Lot 87, 1 mile from car line at El Monte, $800 cash; easy terms.

Lot 88, 1 mile from car line at El Monte, only $1200, ½ cash.

Lot 89, same orchard, trees 3 years old, 2 miles from car line. Price, $1800; 1-3 cash. Balance 1 2 and 3 years.

Lot 90, 1 mile from car line at El Monte, $800 cash; easy terms.

Lot 91, 1 mile from car line at El Monte, only $1200, ½ cash.

Lot 92, same orchard, trees 3 years old, 2 miles from car line. Price, $1800; 1-3 cash. Balance 1 2 and 3 years.

Lot 93, 1 mile from car line at El Monte, $800 cash; easy terms.

Lot 94, 1 mile from car line at El Monte, only $1200, ½ cash.

Lot 95, same orchard, trees 3 years old, 2 miles from car line. Price, $1800; 1-3 cash. Balance 1 2 and 3 years.

Lot 96, 1 mile from car line at El Monte, $800 cash; easy terms.

Lot 97, 1 mile from car line at El Monte, only $1200, ½ cash.

Lot 98, same orchard, trees 3 years old, 2 miles from car line. Price, $1800; 1-3 cash. Balance 1 2 and 3 years.

Lot 99, 1 mile from car line at El Monte, $800 cash; easy terms.

Lot 100, 1 mile from car line at El Monte, only $1200, ½ cash.

Lot 101, same orchard, trees 3 years old, 2 miles from car line. Price, $1800; 1-3 cash. Balance 1 2 and 3 years.

Lot 102, 1 mile from car line at El Monte, $800 cash; easy terms.

Lot 103, 1 mile from car line at El Monte, only $1200, ½ cash.

Lot 104, same orchard, trees 3 years old, 2 miles from car line. Price, $1800; 1-3 cash. Balance 1 2 and 3 years.

Lot 105, 1 mile from car line at El Monte, $800 cash; easy terms.

Lot 106, 1 mile from car line at El Monte, only $1200, ½ cash.

Lot 107, same orchard, trees 3 years old, 2 miles from car line. Price, $1800; 1-3 cash. Balance 1 2 and 3 years.

Lot 108, 1 mile from car line at El Monte, $800 cash; easy terms.

Lot 109, 1 mile from car line at El Monte, only $1200, ½ cash.

Lot 110, same orchard, trees 3 years old, 2 miles from car line. Price, $1800; 1-3 cash. Balance 1 2 and 3 years.

Lot 111, 1 mile from car line at El Monte, $800 cash; easy terms.

Lot 112, 1 mile from car line at El Monte, only $1200, ½ cash.

Lot 113, same orchard, trees 3 years old, 2 miles from car line. Price, $1800; 1-3 cash. Balance 1 2 and 3 years.

Lot 114, 1 mile from car line at El Monte, $800 cash; easy terms.

Lot 115, 1 mile from car line at El Monte, only $1200, ½ cash.

Lot 116, same orchard, trees 3 years old, 2 miles from car line. Price, $1800; 1-3 cash. Balance 1 2 and 3 years.

Lot 117, 1 mile from car line at El Monte, $800 cash; easy terms.

Lot 118, 1 mile from car line at El Monte, only $1200, ½ cash.

Lot 119, same orchard, trees 3 years old, 2 miles from car line. Price, $1800; 1-3 cash. Balance 1 2 and 3 years.

Lot 120, 1 mile from car line at El Monte, $800 cash; easy terms.

Lot 121, 1 mile from car line at El Monte, only $1200, ½ cash.

Lot 122, same orchard, trees 3 years old, 2 miles from car line. Price, $1800; 1-3 cash. Balance 1 2 and 3 years.

Lot 123, 1 mile from car line at El Monte, $800 cash; easy terms.

Lot 124, 1 mile from car line at El Monte, only $1200, ½ cash.

Lot 125, same orchard, trees 3 years old, 2 miles from car line. Price, $1800; 1-3 cash. Balance 1 2 and 3 years.

Lot 126, 1 mile from car line at El Monte, $800 cash; easy terms.

Lot 127, 1 mile from car line at El Monte, only $1200, ½ cash.

Lot 128, same orchard, trees 3 years old, 2 miles from car line. Price, $1800; 1-3 cash. Balance 1 2 and 3 years.

Lot 129, 1 mile from car line at El Monte, $800 cash; easy terms.

Lot 130, 1 mile from car line at El Monte, only $1200, ½ cash.

Lot 131, same orchard, trees 3 years old, 2 miles from car line. Price, $1800; 1-3 cash. Balance 1 2 and 3 years.

Lot 132, 1 mile from car line at El Monte, $800 cash; easy terms.

Lot 133, 1 mile from car line at El Monte, only $1200, ½ cash.

Lot 134, same orchard, trees 3 years old, 2 miles from car line. Price, $1800; 1-3 cash. Balance 1 2 and 3 years.

Lot 135, 1 mile from car line at El Monte, $800 cash; easy terms.

Lot 136, 1 mile from car line at El Monte, only $1200, ½ cash.

Lot 137, same orchard, trees 3 years old, 2 miles from car line. Price, $1800; 1-3 cash. Balance 1 2 and 3 years.

Lot 138, 1 mile from car line at El Monte, $800 cash; easy terms.

Lot 139, 1 mile from car line at El Monte, only $1200, ½ cash.

Lot 140, same orchard, trees 3 years old, 2 miles from car line. Price, $1800; 1-3 cash. Balance 1 2 and 3 years.

Lot 141, 1 mile from car line at El Monte, $800 cash; easy terms.

Lot 142, 1 mile from car line at El Monte, only $1200, ½ cash.

Lot 143, same orchard, trees 3 years old, 2 miles from car line. Price, $1800; 1-3 cash. Balance 1 2 and 3 years.

Lot 144, 1 mile from car line at El Monte, $800 cash; easy terms.

Lot 145, 1 mile from car line at El Monte, only $1200, ½ cash.

Lot 146, same orchard, trees 3 years old, 2 miles from car line. Price, $1800; 1-3 cash. Balance 1 2 and 3 years.

Lot 147, 1 mile from car line at El Monte, $800 cash; easy terms.

Lot 148, 1 mile from car line at El Monte, only $1200, ½ cash.

Lot 149, same orchard, trees 3 years old, 2 miles from car line. Price, $1800; 1-3 cash. Balance 1 2 and 3 years.

Lot 150, 1 mile from car line at El Monte, $800 cash; easy terms.

Lot 151, 1 mile from car line at El Monte, only $1200, ½ cash.

Lot 152, same orchard, trees 3 years old, 2 miles from car line. Price, $1800; 1-3 cash. Balance 1 2 and 3 years.

Lot 153, 1 mile from car line at El Monte, $800 cash; easy terms.

Lot 154, 1 mile from car line at El Monte, only $1200, ½ cash.

Lot 155, same orchard, trees 3 years old, 2 miles from car line. Price, $1800; 1-3 cash. Balance 1 2 and 3 years.

Lot 156, 1 mile from car line at El Monte, $800 cash; easy terms.

Lot 157, 1 mile from car line at El Monte, only $1200, ½ cash.

Lot 158, same orchard, trees 3 years old, 2 miles from car line. Price, $1800; 1-3 cash. Balance 1 2 and 3 years.

Lot 159, 1 mile from car line at El Monte, $800 cash; easy terms.

Lot 160, 1 mile from car line at El Monte, only $1200, ½ cash.

Lot 161, same orchard, trees 3 years old, 2 miles from car line. Price, $1800; 1-3 cash. Balance 1 2 and 3 years.

Lot 162, 1 mile from car line at El Monte, $800 cash; easy terms.

Lot 163, 1 mile from car line at El Monte, only $1200, ½ cash.

Lot 164, same orchard, trees 3 years old, 2 miles from car line. Price, $1800; 1-3 cash. Balance 1 2 and 3 years.

Lot 165, 1 mile from car line at El Monte, $800 cash; easy terms.

Lot 166, 1 mile from car line at El Monte, only $1200, ½ cash.

Lot 167, same orchard, trees 3 years old, 2 miles from car line. Price, $1800; 1-3 cash. Balance 1 2 and 3 years.

Lot 168, 1 mile from car line at El Monte, $800 cash; easy terms.

Lot 169, 1 mile from car line at El Monte, only $1200, ½ cash.

Lot 170, same orchard, trees 3 years old, 2 miles from car line. Price, $1800; 1-3 cash. Balance 1 2 and 3 years.

Lot 171, 1 mile from car line at El Monte, $800 cash; easy terms.

Lot 172, 1 mile from car line at El Monte, only $1200, ½ cash.

Lot 173, same orchard, trees 3 years old, 2 miles from car line. Price, $1800; 1-3 cash. Balance 1 2 and 3 years.

Lot 174, 1 mile from car line at El Monte, $800 cash; easy terms.

Lot 175, 1 mile from car line at El Monte, only $1200, ½ cash.

Lot 176, same orchard, trees 3 years old, 2 miles from car line. Price, $1800; 1-3 cash. Balance 1 2 and 3 years.

Lot 177, 1 mile from car line at El Monte, $800 cash; easy terms.

Lot 178, 1 mile from car line at El Monte, only $1200, ½ cash.

Lot 179, same orchard, trees 3 years old, 2 miles from car line. Price, $1800; 1-3 cash. Balance 1 2 and 3 years.

Lot 180, 1 mile from car line at El Monte, $800 cash; easy terms.

Lot 181, 1 mile from car line at El Monte, only $1200, ½ cash.

Lot 182, same orchard, trees 3 years old, 2 miles from car line. Price, $1800; 1-3 cash. Balance 1 2 and 3 years.

Lot 183, 1 mile from car line at El Monte, $800 cash; easy terms.

Lot 184, 1 mile from car line at El Monte, only $1200, ½ cash.

Lot 185, same orchard, trees 3 years old, 2 miles from car line. Price, $1800; 1-3 cash. Balance 1 2 and 3 years.

Lot 186, 1 mile from car line at El Monte, $800 cash; easy terms.

Lot 187, 1 mile from car line at El Monte, only $1200, ½ cash.

Lot 188, same orchard, trees 3 years old, 2 miles from car line. Price, $1800; 1-3 cash. Balance 1 2 and 3 years.

Lot 189, 1 mile from car line at El Monte, $800 cash; easy terms.

Lot 190, 1 mile from car line at El Monte, only $1200, ½ cash.

Lot 191, same orchard, trees 3 years old, 2 miles from car line. Price, $1800; 1-3 cash. Balance 1 2 and 3 years.

Lot 192, 1 mile from car line at El Monte, $800 cash; easy terms.

Lot 193, 1 mile from car line at El Monte, only $1200, ½ cash.

Lot 194, same orchard, trees 3 years old, 2 miles from car line. Price, $1800; 1-3 cash. Balance 1 2 and 3 years.

Lot 195, 1 mile from car line at El Monte, $800 cash; easy terms.

Lot 196, 1 mile from car line at El Monte, only $1200, ½ cash.

Lot 197, same orchard, trees 3 years old, 2 miles from car line. Price, $1800; 1-3 cash. Balance 1 2 and 3 years.

Lot 198, 1 mile from car line at El Monte, $800 cash; easy terms.

Lot 199, 1 mile from car line at El Monte, only $1200, ½ cash.

Lot 200, same orchard, trees 3 years old, 2 miles from car line. Price, $1800; 1-3 cash. Balance 1 2 and 3 years.

Lot 201, 1 mile from car line at El Monte, $800 cash; easy terms.

Lot 202, 1 mile from car line at El Monte, only $1200, ½ cash.

Lot 203, same orchard, trees 3 years old, 2 miles from car line. Price, $1800; 1-3 cash. Balance 1 2 and 3 years.

Lot 204, 1 mile from car line at El Monte, $800 cash; easy terms.

Lot 205, 1 mile from car line at El Monte, only $1200, ½ cash.

Lot 206, same orchard, trees 3 years old, 2 miles from car line. Price, $1800; 1-3 cash. Balance 1 2 and 3 years.

Lot 207, 1 mile from car line at El Monte, $800 cash; easy terms.

Lot 208, 1 mile from car line at El Monte, only $1200, ½ cash.

Lot 209, same orchard, trees 3 years old, 2 miles from car line. Price, $1800; 1-3 cash. Balance 1 2 and 3 years.

Lot 210, 1 mile from car line at El Monte, $800 cash; easy terms.

Lot 211, 1 mile from car line at El Monte, only $1200, ½ cash.

Lot 212, same orchard, trees 3 years old, 2 miles from car line. Price, $1800; 1-3 cash. Balance 1 2 and 3 years.

Lot 213, 1 mile from car line at El Monte, $800 cash; easy terms.

Lot 214, 1 mile from car line at El Monte, only $1200, ½ cash.

Lot 215, same orchard, trees 3 years old, 2 miles from car line. Price, $1800; 1-3 cash. Balance 1 2 and 3 years.

Lot 216, 1 mile from car line at El Monte, $800 cash; easy terms.

Lot 217, 1 mile from car line at El Monte, only $1200, ½ cash.

Lot 218, same orchard, trees 3 years old, 2 miles from car line. Price, $1800; 1-3 cash. Balance 1 2 and 3 years.

Lot 219, 1 mile from car line at El Monte, $800 cash; easy terms.

Lot 220, 1 mile from car line at El Monte, only $1200, ½ cash.

Lot 221, same orchard, trees 3 years old, 2 miles from car line. Price, $1800; 1-3 cash. Balance 1 2 and 3 years.

Lot 222, 1 mile from car line at El Monte, $800 cash; easy terms.

Lot 223, 1 mile from car line at El Monte, only $1200, ½ cash.

Lot 224, same orchard, trees 3 years old, 2 miles from car line. Price, $1800; 1-3 cash. Balance 1 2 and 3 years.

Lot 225, 1 mile from car line at El Monte, $800 cash; easy terms.

Lot 226, 1 mile from car line at El Monte, only $1200, ½ cash.

Lot 227, same orchard, trees 3 years old, 2 miles from car line. Price, $1800; 1-3 cash. Balance 1 2 and 3 years.

Lot 228, 1 mile from car line at El Monte, $800 cash; easy terms.

Lot 229, 1 mile from car line at El Monte, only $1200, ½ cash.

Lot 230, same orchard, trees 3 years old, 2 miles from car line. Price, $1800; 1-3 cash. Balance 1 2 and 3 years.

Lot 231, 1 mile from car line at El Monte, $800 cash; easy terms.

Lot 232, 1 mile from car line at El Monte, only $1200, ½ cash.

Lot 233, same orchard, trees 3 years old, 2 miles from car line. Price, $1800; 1-3 cash. Balance 1 2 and 3 years.

Lot 234, 1 mile from car line at El Monte, $800 cash; easy terms.

Lot 235, 1 mile from car line at El Monte, only $1200, ½ cash.

Lot 236, same orchard, trees 3 years old, 2 miles from car line. Price, $1800; 1-3 cash. Balance 1 2 and 3 years.

Lot 237, 1 mile from car line at El Monte, $800 cash; easy terms.

Lot 238, 1 mile from car line at El Monte, only $1200, ½ cash.

Lot 239, same orchard, trees 3 years old, 2 miles from car line. Price, $1800; 1-3 cash. Balance 1 2 and 3 years.

Lot 240, 1 mile from car line at El Monte, $800 cash; easy terms.

Lot 241, 1 mile from car line at El Monte, only $1200, ½ cash.

Lot 242, same orchard, trees 3 years old, 2 miles from car line. Price, $1800; 1-3 cash. Balance 1 2 and 3 years.

Lot 243, 1 mile from car line at El Monte, $800 cash; easy terms.

Lot 244, 1 mile from car line at El Monte, only $1200, ½ cash.

Lot 245, same orchard, trees 3 years old, 2 miles from car line. Price, $1800; 1-3 cash. Balance 1 2 and 3 years.

Lot 246, 1 mile from car line at El Monte, $800 cash; easy terms.

Lot 247, 1 mile from car line at El Monte, only $1200, ½ cash.

Lot 248, same orchard, trees 3 years old, 2 miles from car line. Price, $1800; 1-3 cash. Balance 1 2 and 3 years.

Lot 249, 1 mile from car line at El Monte, $800 cash; easy terms.

Lot 250, 1 mile from car line at El Monte, only $1200, ½ cash.

Lot 251, same orchard, trees 3 years old, 2 miles from car line. Price, $1800; 1-3 cash. Balance 1 2 and 3 years.

Lot 252, 1 mile from car line at El Monte, $800 cash; easy terms.

Lot 253, 1 mile from car line at El Monte, only $1200, ½ cash.

Lot 254, same orchard, trees 3 years old, 2 miles from car line. Price, $1800; 1-3 cash. Balance 1 2 and 3 years.

Lot 255, 1 mile from car line at El Monte, $800 cash; easy terms.

Lot 256, 1 mile from car line at El Monte, only $1200, ½ cash.

Lot 257, same orchard, trees 3 years old, 2 miles from car line. Price, $1800; 1-3 cash. Balance 1 2 and 3 years.

Lot 258, 1 mile from car line at El Monte, $800 cash; easy terms.

Lot 259, 1 mile from car line at El Monte, only $1200, ½ cash.

Lot 260, same orchard, trees 3 years old, 2 miles from car line. Price, $1800; 1-3 cash. Balance 1 2 and 3 years.

Lot 261, 1 mile from car line at El Monte, $800 cash; easy terms.

Lot 262, 1 mile from car line at El Monte, only $1200, ½ cash.

Lot 263, same orchard, trees 3 years old, 2 miles from car line. Price, $1800; 1-3 cash. Balance 1 2 and 3 years.

Lot 264, 1 mile from car line at El Monte, $800 cash; easy terms.

Lot 265, 1 mile from car line at El Monte, only $1200, ½ cash.

Lot 266, same orchard, trees 3 years old, 2 miles from car line. Price, $1800; 1-3 cash. Balance 1 2 and 3 years.

Lot 267, 1 mile from car line at El Monte, $800 cash; easy terms.

Lot 268, 1 mile from car line at El Monte, only $1200, ½ cash.

Lot 269, same orchard, trees 3 years old, 2 miles from car line. Price, $1800; 1-3 cash. Balance 1 2 and 3 years.

Lot 270, 1 mile from car line at El Monte, $800 cash; easy terms.

Lot 271, 1 mile from car line at El Monte, only $1200, ½ cash.

Lot 272, same orchard, trees 3 years old, 2 miles from car line. Price, $1800; 1-3 cash. Balance 1 2 and 3 years.

Lot 273, 1 mile from car line at El Monte, $800 cash; easy terms.

Lot 274, 1 mile from car line at El Monte, only $1200, ½ cash.

Lot 275, same orchard, trees 3 years old, 2 miles from car line. Price, $1800; 1-3 cash. Balance 1 2 and 3 years.

Lot 276, 1 mile from car line at El Monte, $800 cash; easy terms.

Lot 277, 1 mile from car line at El Monte, only $1200, ½ cash.

Lot 278, same orchard, trees 3 years old, 2 miles from car line. Price, $1800; 1-3 cash. Balance 1 2 and 3 years.

Lot 279, 1 mile from car line at El Monte, $800 cash; easy terms.

Lot 280, 1 mile from car line at El Monte, only $1200, ½ cash.

Lot 281, same orchard, trees 3 years old, 2 miles from car line. Price, $1800; 1-3 cash. Balance 1 2 and 3 years.

Lot 282, 1 mile from car line at El Monte, $800 cash; easy terms.

Lot 283, 1 mile from car line at El Monte, only $1200, ½ cash.

Lot 284, same orchard, trees 3 years old, 2 miles from car line. Price, $1800; 1-3 cash. Balance 1 2 and 3 years.

Lot 285, 1 mile from car line at El Monte, $800 cash; easy terms.

Lot 286, 1 mile from car line at El Monte, only $1200, ½ cash.

Lot 287, same orchard, trees 3 years old, 2 miles from car line. Price, $1800; 1-3 cash. Balance 1 2 and 3 years.

Lot 288, 1 mile from car line at El Monte, $800 cash; easy terms.

Lot 289, 1 mile from car line at El Monte, only $1200, ½ cash.

Lot 290, same orchard, trees 3 years old, 2 miles from car line. Price, $1800; 1-3 cash. Balance 1 2 and 3 years.

Lot 291, 1 mile from car line at El Monte, $800 cash; easy terms.

Lot 292, 1 mile from car line at El Monte, only $1200, ½ cash.

Lot 293, same orchard, trees 3 years old, 2 miles from car line. Price, $1800; 1-3 cash. Balance 1 2 and 3 years.

Lot 294, 1 mile from car line at El Monte, $800 cash; easy terms.

Lot 295, 1 mile from car line at El Monte, only $1200, ½ cash.

Lot 296, same orchard, trees 3 years old, 2 miles from car line. Price, $1800; 1-3 cash. Balance 1 2 and 3 years.

Lot 297, 1 mile from car line at El Monte, $800 cash; easy terms.

Lot 298, 1 mile from car line at El Monte, only $1200, ½ cash.

Lot 299, same orchard, trees 3 years old, 2 miles from car line. Price, $1800; 1-3 cash. Balance 1 2 and 3 years.

Lot 300, 1 mile from car line at El Monte, $800 cash; easy terms.

Lot 301, 1 mile from car line at El Monte, only $1200, ½ cash.

Lot 302, same orchard, trees 3 years old, 2 miles from car line. Price, $1800; 1-3 cash. Balance 1 2 and 3 years.

Lot 303, 1 mile from car line at El Monte, $800 cash; easy terms.

Lot 304, 1 mile from car line at El Monte, only $1200, ½ cash.

Lot 305, same orchard, trees 3 years old, 2 miles from car line. Price, $1800; 1-3 cash. Balance 1 2 and 3 years.

Lot 306, 1 mile from car line at El Monte, $800 cash; easy terms.

Lot 307, 1 mile from car line at El Monte, only $1200, ½ cash.

Lot 308, same orchard, trees 3 years old, 2 miles from car line. Price, $1800; 1-3 cash. Balance 1 2 and 3 years.

Lot 309, 1 mile from car line at El Monte, $800 cash; easy terms.

Lot 310, 1 mile from car line at El Monte, only $1200, ½ cash.

Lot 311, same orchard, trees 3 years old, 2 miles from car line. Price, $1800; 1-3 cash. Balance 1 2 and 3 years.

Lot 312, 1 mile from car line at El Monte, $800 cash; easy terms.

Lot 313, 1 mile from car line at El Monte, only $1200, ½ cash.

Lot 314, same orchard, trees 3 years old, 2 miles from car line. Price, $1800; 1-3 cash. Balance 1 2 and 3 years.

Lot 315, 1 mile from car line at El Monte, $800 cash; easy terms.

Lot 316, 1 mile from car line at El Monte, only $1200, ½ cash.

Lot 317, same orchard, trees 3 years old, 2 miles from car line. Price, $1800; 1-3 cash. Balance 1 2 and 3 years.

Lot 318, 1 mile from car line at El Monte, $800 cash; easy terms.

Lot 319, 1 mile from car line at El Monte, only $1200, ½ cash.

Lot 320, same orchard, trees 3 years old, 2 miles from car line. Price, $1800; 1-3 cash. Balance 1 2 and 3 years.

Lot 321, 1 mile from car line at El Monte, $800 cash; easy terms.

Lot 322, 1 mile from car line at El Monte, only $1200, ½ cash.

Lot 323, same orchard, trees 3 years old, 2 miles from car line. Price, $1800; 1-3 cash. Balance 1 2 and 3 years.

Lot 324, 1 mile from car line at El Monte, $800 cash; easy terms.

Lot 325, 1 mile from car line at El Monte, only $1200, ½ cash.

Lot 326, same orchard, trees 3 years old, 2 miles from car line. Price, $1800; 1-3 cash. Balance 1 2 and 3 years.

Lot 327, 1 mile from car line at El Monte, $800 cash; easy terms.

Lot 328, 1 mile from car line at El Monte, only $1200, ½ cash.

Lot 329, same orchard, trees 3 years old, 2 miles from car line. Price, $1800; 1-3 cash. Balance 1 2 and 3 years.

Lot 330, 1 mile from car line at El Monte, $800 cash; easy terms.

Lot 331, 1 mile from car line at El Monte, only $1200, ½ cash.

Lot 332, same orchard, trees 3 years old, 2 miles from car line. Price, $1800; 1-3 cash. Balance 1 2 and 3 years.

Lot 333, 1 mile from car line at El Monte, $800 cash; easy terms.

Lot 334, 1 mile from car line at El Monte, only $1200, ½ cash.

Lot 335, same orchard, trees 3 years old, 2 miles from car line. Price, $1800; 1-3 cash. Balance 1 2 and 3 years.

Lot 336, 1 mile from car line at El Monte, $800 cash; easy terms.

Lot 337, 1 mile from car line at El Monte, only $1200, ½ cash.

Lot 338, same orchard, trees 3 years old, 2 miles from car line. Price, $1800; 1-3 cash. Balance 1 2 and 3 years.

Lot 339, 1 mile from car line at El Monte, $800 cash; easy terms.

Lot 340, 1 mile from car line at El Monte, only $1200, ½ cash.

Lot 341, same orchard, trees 3 years old, 2 miles from car line. Price, $1800; 1-3 cash. Balance 1 2 and 3 years.

Lot 342, 1 mile from car line at El Monte, $800 cash; easy terms.

Lot 343, 1 mile from car line at El Monte, only $1200, ½ cash.

Lot 344, same orchard, trees 3 years old, 2 miles from car line. Price, $1800; 1-3 cash. Balance 1 2 and 3 years.

Lot 345, 1 mile from car line at El Monte, $800 cash; easy terms.

Lot 346, 1 mile from car line at El Monte, only $1200, ½ cash.

Lot 347, same orchard, trees 3 years old, 2 miles from car line. Price, $1800; 1-3 cash. Balance 1 2 and 3 years.

Lot 348, 1 mile from car line at El Monte, $800 cash; easy terms.

Lot 349, 1 mile from car line at El Monte, only $1200, ½ cash.

Lot 350, same orchard, trees 3 years old, 2 miles from car line. Price, $1800; 1-3 cash. Balance 1 2 and 3 years.

Lot 351, 1 mile from car line at El Monte, $800 cash;

Realty Liners

FOR SALE—
Country Property.

FOR SALE—
A SNAP.
10 or 15 acres on the Redondo car line, few minutes from the center of the city. Deep, rich soil in the ARTESIAN WATER BELT. TERMS.
PRICE RIGHT.
W. R. BROOKS COMPANY.
215-16 Currier Bldg., 233 West Third st. House phone 2263. Sunset Main 1014. 14

FOR SALE—
NEGLECTED WALNUT RANCH.
10 acres near Downey, 7 acres 12-year walnuts, 1 acre fruit, balance rich alfalfa land; no alkali; fine well and 12 H.-P. pumping plant; barn and outhouses; crop nearly harvested. Estate must be settled at a sacrifice. Nuts alone worth $4200. We can sell all for $4000. THE W. A. HEISE LAND CO.,
703 Union Trust Bldg., Los Angeles. 14

FOR SALE—
A WIDOW MUST SELL.
20 acres near Rivera, 16 acres 12-year walnuts, balance oranges and orchard; 4-room plastered house, chickens, farm tools, 2 horse and buggy. Nuts are worth $500 per acre. We offer all for $6000. THE W. A. HEISE LAND CO., 703 Union Trust Bldg., Los Angeles. 14

FOR SALE—$20 TO $1000 WILL SECURE you a homestead, fix you comfortably, insure for you a living, no humbug; party leaves here October 26th. $20 per acre will buy you improved land, no grading, close to railroad. Money invested in water stock will double in value in 30 days. For particulars call on or write to D. L. HORN, at 637½ East Sixth st., Los Angeles. 14

FOR SALE—FIGUEROA CORNER, FIVE acres, near manchester, best, worth $7500; unexcelled for subdivision, suburban home or chicken ranch. 1 cent car fare, water, a genuine snap. Be quick. Of market Tuesday. ... ERSON, 409 Bilicon Bldg. Main 5756. Home A2345. 14

FOR SALE—27 ACRES, 19 MILES SOUTHeast of Los Angeles, near two railroads, 20 acres in alfalfa, fine pumping plant, good 5-room California house, barn, fenced, fine corn; can all be irrigated; price $12,000. See PERDUE, with R. G. Doyle Co., 501 Pryor Bldg. 14

FOR SALE—ON TERMS, AT MONETA, ON the street car line; a well improved ranch of 1 or 2 acres, buildings mostly new, with or without stock; the best of soil; can be bought at a bargain. A $20.00 per month payment will buy it within a few blocks. A. SANBORN, 233½ S. Spring, room 13. 14

FOR SALE—10 OR 80 ACRES WITH LIVing springs; on grand foothills, fruits, near railroad, electric passing; don't miss this cream in values very soon; non-resident, must sell; $50 to $60 per acre; clear; this month only; next month $75. Owner, Box 98, STATION C.

FOR SALE—EXCURSION TO THE NEW town of Gold Center, Nevada, Oct. 21; $20 round trip; lots for sale at low prices. Get on the ground floor; terms; this and prospective at Room 220, 702 S. SPRING ST. Make your selections. Office open 9 a.m. to 3 p.m. today. HEINE REALTY COMPANY. 14

FOR SALE—
TWENTY ACRES NEAR ANAHEIM, $1200. $500 or more cash, balance easy terms; orchards can be made whole thing in three years. You can see what party is doing on adjoining twenty. Close to R.R. depot. Investigate this immediately. W. A. CAINEY, 422 Stimson Bldg. 14

FOR SALE—5½ ACRES AS FINE SOIL AS there is in Orange county, plenty of water; a new 9-room house and out-buildings; ½ mile from electric line; price $3500, less than any kind of terms; I honestly believe that this ranch and one more that I have in the Fullerton district, about the best ranches in Southern California for the price asked. J. C. FLOYD, L.A.R.B., 205-6 Mason Opera-house. 15

FOR SALE—
$15,000 buys 36 acres of Arch Beach property, situated in Orange county, half way between here and Santa Ana and adjoining La Guena Beach; right in the path of the CAUSE; must be cash; $700 will buy half interest, if not the whole. BLANK & STERN, 114 W. 3rd st. 14

FOR SALE — 60-ACRE YOUNG WALNUT grove, good grain, young alfalfa, abundance of water, piped to the ranch, 18 miles east of Los Angeles, and of the Montezuma Heights electric line. Call on or address owner at 973 COURT CIRCLE. 14

FOR SALE—
$14,500 $14,500
We have a bargain in a San Joaquin Valley alfalfa ranch, all stocked and in operation. It will net $4000 annually. Excellent terms can be given. U. L. DIKE INV. CO., 231 Mason Bldg. 14

FOR SALE—$20 TO $1000 WILL SECURE you a homestead, fix you comfortably, insure for you a living, no humbug; party leaves here October 26th. $20 per acre will buy you improved land, no grading, close to railroad. Money invested in water stock will double in value in 30 days. For particulars call on or write to D. L. HORN, at 637½ East Sixth st., Los Angeles. 14

FOR SALE—FIGUEROA CORNER, FIVE acres, near manchester, best, worth $7500; unexcelled for subdivision, suburban home or chicken ranch. 1 cent car fare, water, a genuine snap. Be quick. Of market Tuesday. ... ERSON, 409 Bilicon Bldg. Main 5756. Home A2345. 14

FOR SALE—27 ACRES, 19 MILES SOUTHeast of Los Angeles, near two railroads, 20 acres in alfalfa, fine pumping plant, good 5-room California house, barn, fenced, fine corn; can all be irrigated; price $12,000. See PERDUE, with R. G. Doyle Co., 501 Pryor Bldg. 14

FOR SALE—ON TERMS, AT MONETA, ON the street car line; a well improved ranch of 1 or 2 acres, buildings mostly new, with or without stock; the best of soil; can be bought at a bargain. A $20.00 per month payment will buy it within a few blocks. A. SANBORN, 233½ S. Spring, room 13. 14

FOR SALE—10 OR 80 ACRES WITH LIVing springs; on grand foothills, fruits, near railroad, electric passing; don't miss this cream in values very soon; non-resident, must sell; $50 to $60 per acre; clear; this month only; next month $75. Owner, Box 98, STATION C.

FOR SALE—EXCURSION TO THE NEW town of Gold Center, Nevada, Oct. 21; $20 round trip; lots for sale at low prices. Get on the ground floor; terms; this and prospective at Room 220, 702 S. SPRING ST. Make your selections. Office open 9 a.m. to 3 p.m. today. HEINE REALTY COMPANY. 14

FOR SALE—
TWENTY ACRES NEAR ANAHEIM, $1200. $500 or more cash, balance easy terms; orchards can be made whole thing in three years. You can see what party is doing on adjoining twenty. Close to R.R. depot. Investigate this immediately. W. A. CAINEY, 422 Stimson Bldg. 14

FOR SALE—5½ ACRES AS FINE SOIL AS there is in Orange county, plenty of water; a new 9-room house and out-buildings; ½ mile from electric line; price $3500, less than any kind of terms; I honestly believe that this ranch and one more that I have in the Fullerton district, about the best ranches in Southern California for the price asked. J. C. FLOYD, L.A.R.B., 205-6 Mason Opera-house. 15

FOR SALE—
$15,000 buys 36 acres of Arch Beach property, situated in Orange county, half way between here and Santa Ana and adjoining La Guena Beach; right in the path of the CAUSE; must be cash; $700 will buy half interest, if not the whole. BLANK & STERN, 114 W. 3rd st. 14

FOR SALE — 60-ACRE YOUNG WALNUT grove, good grain, young alfalfa, abundance of water, piped to the ranch, 18 miles east of Los Angeles, and of the Montezuma Heights electric line. Call on or address owner at 973 COURT CIRCLE. 14

FOR SALE—
$14,500 $14,500
We have a bargain in a San Joaquin Valley alfalfa ranch, all stocked and in operation. It will net $4000 annually. Excellent terms can be given. U. L. DIKE INV. CO., 231 Mason Bldg. 14

FOR SALE—$20 ACRES NORTH OF Fresno; fine soil, water for irrigation 28 cents per acre per year; elegant for colony. Also have 200 acres near Kingsburg. Also 600 acres same locality with fine improvements. TUCKER, 213 Merchants' Trust Bldg. 14

FOR SALE—IMPERIAL VALLEY, 160 ACRES, 100 acres alfalfa, balance irrigated, close to nearly sold canal on two sides; $25 per acre; terms.
HUGH SPARKMAN & CO.,
310 Merchants' Trust Bldg.

FOR SALE—20 ACRES, $275 PER ACRE, east of Monrovia in Duarte near foothills, station and electric car line, water, California bungalow, fine location for subdivision. For particulars address owner, CHARLES FASSIL, Duarte, P.O. 14

FOR SALE—FINE IMPROVED HOME, 27½ acres, 2½ miles from Tempieton on main county road; pure water; an ideal chicken farm; incubator, brooder, chickens; a bargain at $3500. JNO. HUDSON, box 62, Templeton, Cal. 14

FOR SALE—$4000; FINE MOUNTAIN HOME of 160 acres, 5-room house, residence and one grocery store; old-established business; orchards, vineyards, stock and implements complete. Inquire BOX 14, Valley Center, San Diego county, Cal. 14

FOR SALE—RANCH OF TEN ACRES, WITH 6-room house, large barn, well, windmill and tank; five acres deciduous fruits in full bearing, 11 miles from Los Angeles; price $4000. Home 'Phone 1412. F. McG. KELLEY, 2330 London st. 14

FOR SALE—DON'T FORGET, RARE BARgains in Chanelle earliest producing oil spouting lands. Excursion every Tuesday. Ring phone Boyle 87 and will call.
L. L. C. PFAFFENBERGER,
1427 Pleasant ave.

FOR SALE—RANCH, 9 ACRES, FRONTS 2 streets; 11 miles from city; six acres 13 grapes, near railroad depot; electric soon to be built; $400 per acre. Home 'Phone 1812. F. McG. KELLEY, 2330 London st. 14

FOR SALE—
Fine fruit ranch, having a $13,000 annual income. This is a gilt edge proposition if any can be found. $60,000 with $25,000 cash will handle it. U. L. DIKE INV. CO., 231 Mason Bldg. 14

FOR SALE—
We have fine lands with water possibilities at $5 and up per acre. See our list.
The W. A. HEISE LAND CO.,
703 Union Trust Bldg.

FOR SALE—640 ACRES, WELL FENCED, plenty water; good alfalfa and grain land; $6 per acre; ranches all kinds from 1 acre up. If you don't have money enough, we loan it to you. RAND & CO., 422 Bryson Blk. 14

FOR SALE—87 ACRES, EXCELLENT ALfalfa land, on Santa Ana electric line; 7-room house, $3000; will sell teams, cows and tools, $1000 additional; last five years in beets. Address at once, G. BAIT, Artesia, Cal. 14

FOR SALE — WE ARE SELLING LAKE shore lands from $200 to $500 an acre, choice; 25 miles to select from. You had better surry. LAKE COUNTY LAND CO., Lakeport, Cal.

FOR SALE—40-ACRE ALFALFA RANCH AT Modesto; seven-room modern house; water rights with property; will sell or exchange, $9000. Address F. M. AMBROSE, Modesto; R-4 box 67. 14

FOR SALE—$4000, 40 ACRES, 3 MILES OF San Bernadino, abundance of water at 4 feet, good for grapes and alfalfa, time given for quick sale. P. SCOTT & CO., San Bernardino.

FOR SALE—400 ACRES IMPROVED GOOD land, plenty of water, cost only 10 cents per acre, price $27.50. IRVINE CITY LAND CO., J. F. Tyne, mgr., 129 S. Broadway. Phones 666. 14

FOR SALE—CALL OR SEND YOUR NAME for free illustrated booklet, worth $4000 to any homeseeker; HOME EXTENSION ASSOCIATION, 109 Chamber of Commerce, Los Angeles, Cal.

FOR SALE—40 ACRES, HALF MILE FROM Inglewood; best soil; cheap irrigating water, between electric and Santa Fe road; only $250 per acre, part cash. LOCK BOX 18, Inglewood, Cal. 14

FOR SALE—
128 acres, house and barn, near San Diego, on installments, or trade for city property. C. E. PENDELL, room 46, Temple Block.

FOR SALE — 80-ACRE VINEYARD, WINE grapes, two wineries within two miles; income $60 per acre; stone improvements; school 1½ miles distant; $4000. BOX 37, Ontario, Cal.

FOR SALE — PLACE, 5 ACRES, 5-ROOM house, windmill, tank, plenty wood, good soil; investigate, 1½ miles west of Inglewood; price $2700. Terms. R. G. HALL, Inglewood. 14

FOR SALE — FINE IMPROVED HOME ranch; 160 acres; between Escondido and ocean; will exchange for city and pay cash difference. J. M. TAYLOR, 434 Hellman Bldg. 14

FOR SALE—HAVE SEVERAL IMPROVED and unimproved lands, 5, 10, 15, 20-acre tracts at Fullerton, Anaheim and Whittier. J. STERN, 606 Pacific Electric Bldg. 15

FOR SALE—TEN ACRES, OPPOSITE STAtion, six miles from Naples, four-room house, barn, artesian well, sandy soil. Address P.O. BOX 841, Ocean Park, Cal. 14

FOR SALE — HOMESTEAD LAND IN Shasta county, best ever offered in the State; see or write to D. N. Hoan, 607½ E. Sixth st., Los Angeles. 15

FOR SALE—
Country Property.

FOR SALE—23 ACRES, NEAR A NEW ADdition, 10 acres has water right; Marine View, $4000 cash. W. WEITEKAMP, R. D. No. 1, box 94, San Diego, Cal. 14

FOR SALE—GLENDALE.
To investors and homeseekers. For information and free transportation, inquire at 525 SOUTH SPRING ST., Desk 4.

FOR SALE—$100, 80 ACRES GOOD LEVEL alfalfa land in Los Angeles county; artesian water belt. A. J. RUTLEDGE & CO., 311 Tajo Blk. 14

FOR SALE—18 ACRES IN WEST RIALTO, cheap for cash; plenty water. Address M. GUERING, owner, 414 Goff ave., Alhambra, Cal. 14

FOR SALE—$50; 1 ACRE AT SAWTELLE. $250, 2 acres at Watts station; subdivide and double your money this week. H. H. HEATH, 221½ S. Spring st. 14

FOR SALE—LOT IN WILMINGTON, CENtrally located and near water front; a bargain for cash. Address K, box 113, TIMES OFFICE. 14

FOR SALE—BIG BARGAIN, 22 ACRES, IMproved in walnuts, oranges and alfalfa; income property, 15 miles from city in San Gabriel Valley. PHONE Main 5644. 14

FOR SALE—OR EXCHANGE—$900 ACRES OF Tulare county fruit and alfalfa land, in lots to suit. RICHARDSON LAND CO., Tolare, Cal.

FOR SALE—$500 BUYS 2-ROOM CALIFORnia house and barn at Watts; lot 75x135, or will exchange; equity $300. A. M. GRAFF, 707 W. Sixth st. 14

FOR SALE—3 ACRE CHICKEN RANCH 1 block from postoffice and school, plenty of water for berries, $900. Call or address SHARADIN, 717 Maple ave., city. 14

FOR SALE—TEN ACRES WITH WATER, 1 mile from Gardena, this save car line, $4000, half cash. Address J, box 94, TIMES OFFICE. 14

FOR SALE—CHOICE 13 ACRES PLANTED with alfalfa, abundance of cheap water, WEST 120th st. MAIN 6324. 14

TO LET—5-ROOM CALIFORNIA BUILDing and barn, $5 per month; lot 75x135, at Watts. GRAFF, 707 W. Sixth st. 14

FOR SALE—$750 WILL BUY 1-ACRE LOT at Watts or will exchange equity of $600. A. M. GRAFF, 707 W. Sixth st. 14

FOR SALE—160 ACRES AT $16 PER ACRE, close to Perris, Cal. See AIKEN, 609 Chamber of Commerce, Bldg. 14

FOR SALE — 1000 FARMS THROUGHOUT the State, from 1 to 10,000 acres. RAND & CO., 422 Bryson Bldg. 13

FOR SALE — OR EXCHANGE, 13-ACRE orchard at Lakeport. Address BOX 512, San Bernardino, Cal.

SANTA CRUZ CAL.

FOR SALE—WRITE AT ONCE FOR FREE copy of Santa Cruz Times' list of real estate maps.

Lake County.

FOR SALE—
BEFORE THE YEAR IS OUT THERE WILL BE A BOOM ON IN LAKE COUNTY THAT WILL SEND THE PRICES OF LAND KITING. TWO MORE RAILROADS ARE TALKED ABOUT.
The Supervisors of Lake county and the Home Realty Company (Incorporated,) of Lakeport, the county seat, are represented in Los Angeles by S. R. HENDERSON, 1st Trust Bldg., to whom apply for specific information, price lists, etc.

FOR SALE—
A HOME IN LAKE COUNTY.
Think of living in a county that combines in climate and productions the best of California with the best of the East; all crops grown without irrigation; no crop failures, no fogs, no drought, no alkali, cool summers, mild winters, trout streams, lots of game; good home market for all products. Full information and list of choice ranches. LAUGHLIN & NOBLES, Kelseyville, Cal.

FOR SALE—
Poultry Ranches.

FOR SALE—

HALF TO 5-ACRE POULTRY RANCHES;
IDEAL LOCATION ON REDONDO ELECTRIC.
RICH SOIL; PURE WATER.
FREE INCUBATORS TO POULTRY RAISERS.
$225—HALF ACRES—$225.
FREE TICKETS.

R. L. HOPPER & SON, (OWNERS,) 402-4 LAUGHLIN BLDG. HOME 1261. MAIN 244.

FOR SALE—
MODEL CHICKEN RANCH.
We can show you this is a money maker, 5 acres, fenced with chicken wire, 4 large chicken-houses, colony houses, 50-foot new model brooder-house and runs, incubator room, 8 incubators, feed rooms, barn, good 5-room house, 30 shares water, walnut and fruit trees, of all kinds; income from fruit pays interest on investment, 1000 fine blooded young stock, good horses, buggy, harness, implements, etc.; this is an ideal up-to-date chicken ranch, fine location, everything complete for business, without further outlay, only $5700; this is less than cost. for quick sale.
C. F. HUTCHINGS, 306 W. Second st., Pomona, Cal. 14

FOR SALE—
A Few Acres in the
INGLEWOOD POULTRY COLONY.
The chicken center of Southern California; perfect soil and climate, with an abundance of water. For prices of land and terms apply to ANNA L. PINKERTON, 611 Chamber of Commerce, Los Angeles.

Phone—Broadway 5024.

FOR SALE—
Perris—$1600; 10 acres, well improved; 4-room brick cottage, bath, etc.; horse, buggy, 200 chickens, $30 silver; for quick sale, $1600.
Hemet—$2300, 10 acres, orchard and chicken ranch; 200 laying hens, 300 young chickens, 30 turkeys, 2 cows; 6-room house, good fruit orchard, $2500.
These ranches are well equipped, well located and are money makers.
PALMER & SON,
225 Mason Bldg., 4th and Broadway.

FOR SALE—A FEW 5-ACRE TRACTS ESpecially adapted for turkey and poultry raising; in Los Angeles county, about 22 miles from this city and about 1-4 mile from the Southern Pacific railroad. Share of water stock with each acre of land. Price $75 per acre. Terms $1.50 down and $1.50 per week on each 5 acres. Don't miss this opportunity. Call or write MR. PHILLIPS, with
GOLDEN STATE REALTY CO.,
216 S. Spring st. 14

FOR SALE—
Chicken ranch, $2000, $800 cash, 4 acres, 9-room California house, 2-room summer house, chicken-house, large pepper trees, fenced, near Sawtelle; a snap.
F. C. BURRIS,
'Phone Main 4043. 436 O. T. Johnson Bldg. 13

FOR SALE—
LOTS 50x227.
In our new subdivision in Altadena, 1400 feet elevation, no fog, just the place for a small chicken ranch and garden. Pure mountain water on every lot; price $250 and up; $25 down and $10 a month.
F. J. MILLER, with Roberts-Geldreich Co., 311-312 Douglas Bldg., Third and Spring sts.

FOR SALE—CHEAP, OR WILL RENT, 1 acre with 6-room house and 2-story barn, cellar, chicken houses, corrals, on Fair Oaks and Central avenue. I need money and will sacrifice this place. It runs 222 feet on graded street and is good city lot depth. Will give lease.
A. G. SMITH, with Economy Carriage Co., 29 1413 to 1417 S. Main st.

FOR SALE—$2500, HIGHLY IMPROVED ½ acre poultry ranch, 5-room modern house, brooder house, colony houses, all necessary equipment, 100 thoroughbred chickens, furniture, etc., small payment down, balance monthly. Inquire E. H. TEAL, Willowbrook. 14

FOR SALE—
A small place about 4 miles from city limits; 5-room California house, barn, fruit trees, chicken corrals, about ¾ mile from electric car; fine for poultry; part cash.
GREENAWALT & SCHRIVER,
14 632 Pacific Electric Bldg.

FOR SALE—FINEST 5 ACRE FRUIT, WALnut, alfalfa and chicken ranch on the market; 5 room cottage, practically new, porcelain tub, lavatory, electric lights, toilet, barn, corrals, on electric line, southwest. G. E. DELAVAN, 627 Bryson Bldg. Home 2536. 14

FOR SALE — CHICKEN RANCH, 11-4 acres, $50 down, corrals, incubator, horse, wagon, harness, cow, furniture, 5-room cottage; rent $1200, lease, 4008 DENKER AVE. Take Dalton-ave. car, 1 block west of Dalton ave. 14

FOR SALE—1½ ACRES ON LONG BEACH line at Latin; small house, henhouses and corrals, 35 hens, 250-egg incubator and brooder, for $1200. Address J, box 6, TIMES OFFICE. 14

FOR SALE—GOOD CHICKEN RANCH, ½ acre, California house and tent, on two car lines, 25 minutes from city, is R.-F., fine soil; owner leaving city; will sell for $750. Address H, box 121, TIMES OFFICE. 14

FOR SALE—¼ ACRE LAND, MODERN cottage, lawn and garden, close in, only 1 block from Signal blvd., $400 under value for quick sale; no agents. Address K, box 124, TIMES OFFICE. 14

FOR SALE—
Poultry Ranches.

FOR SALE — FRUIT AND CHICKEN ranch; house furnished; everything ready to live; would consider good trade. See OWNER, 527 Maple ave. Must sell quick. Big bargain. 14

FOR SALE—CHICKEN RANCH, 1 ACRE, 5-room house, Elysian Park car line; rent $9; improvements cost $80. EMIL WOLF, 361 Buena Vista.

FOR SALE—I HAVE SOME GOOD BARgains in poultry ranches, let me show you some of them. H. E. HESSE & CO., 215 Grant Bldg. 14

FOR SALE—
Suburban Property.

FOR SALE—

BIG PROFITS FOR YOU.
BIG PROFITS FOR YOU.

WE ARE ORGANIZING A SYNDICATE TO BUY A FINE TRACT JOINING THE CITY IN THE SOUTHWEST. SEE OUR BIG ADVERTISEMENT FOR FURTHER PARTICULARS.

WRIGHT & CALLENDER CO.,
14 319 S. HILL ST.

FOR SALE—4 ACRES IN FULL BEARING walnut trees at Coyner Station, about 20 minutes ride from center of city, on the Venice Short Line; cars pass this tract every few minutes; the soil is a very fine sandy loam and exceedingly productive; the price of this property is $5000, and as an investment, whether for a home or to subdivide, into acres or half acres, it is the best small tract offered between Los Angeles and the ocean.
THOMAS S. WADSWORTH,
Phones 982. 219-21 Douglas Bldg.

FOR SALE—ONE AND HALF ACRE LOT, S. Figueroa st., just below Florence ave., also have two acres near the above for $2750. Both of these pieces will cut up to fine advantage and close to Moneta ave. cars; be fare.
JONES & RYDER LAND CO.,
233 W. Third st.
Acreage Department. 14

FOR SALE—
BARGAIN AT PERRY.
New and modern five-room cottage on 2½ acres of ground, all in a beautiful state of cultivation, flowers and vegetables. This place is only 1 block from the school, Postoffice and car. A delightful place to make your home. Perfect climate, the best sandy loam soil, and a great plenty of water. Only $2000, and terms to suit.
RYDER-MACKIE REALTY CO.,
SOLE AGENTS.
236 MERCANTILE PLACE. 14

FOR SALE — AT HUNTINGTON PARK, price $6500, $2000 cash, balance on time, one acre, with 5-room house and 2-story stable; the one acre has 42 peach trees, 2 almond, 6 orange, 2 lemon, 1 crab apple, 6 pears, 3 Satsuma plum, 12 apple, 2 fig, 4 loquat, 150 grape vines, 800-foot blackberry hedge around place; all choice and in bearing; property worth $8500; commission to agents. Take Whittier car and get off at Pacific blvd. and ask for Salsbury's mission house. Address GEO. M. SALSBURY, Huntington Park. 14

FOR SALE—
120 ACRES SURVEYED IN TEN-ACRE TRACTS, close to Santa Ana electric line, only 30 minutes from city, in artesian well belt, so there is no doubt of abundance of water; this is just ready to place on the market; will sell as whole or in tracts. Is the time to place it on the market; THIS IS A CHANCE FOR SOME ONE TO MAKE QUICK MONEY. Address G, box 146, TIMES OFFICE. 14

FOR SALE—
NO FROST. NO FOG.
2 ACRES.
On Lincoln ave. in Altadena, the beautiful suburb of Pasadena; fine site for a home or for subdivision; beautiful mountain scenery, abundance of water, rich soil. Snap this up if you want a good thing. We are the owners and can give you the inside price.
F. J. MILLER, with
Roberts-Geldreich Co.,
311-312 Douglas Bldg., 3d and Spring sts.

FOR SALE—SUBURBAN PROPERTY, 10 acres 12 miles from city, 5 miles from electric car line, partly in alfalfa, 3½ acres in fruit, large flowing well, 6-room house, furnished, large barn, chicken houses, all implements necessary for ranch, 10 tons of hay, buggy, surrey, wagons, four horses; one of the finest places in California; must be seen to be appreciated; $15,000; would take cottage or flat up to $4000.
RIEGER, 423½ S. Broadway,
Main 5532. Home 5125. 14

FOR SALE—10 ACRES AT SOIL, FINE 7-room modern house, good outbuildings and chicken corrals, nice family orchard, fine well, windmill and tank, water piped from house and to outbuildings; all the irrigation water you want for 25c per hour. This place is 1-4 mile from depot on car line, also school and store. The cheapest piece in the valley. This is an ideal home place. For particulars see
W. H. TOWNSEND,
702 S. Spring st.
Phone 9644. 14

FOR SALE—ONE TO FIVE ACRE TRACTS.

We have 70 acres of fine sandy loam on the Pacific Electric line out ahead of Pasadena, that we are offering in size to suit you, for a reasonable price and on easy terms. Four flowing wells on the place, so the water question is settled. Come out and have a talk with us.
C.W. STOCKWELL,
Home B333—South 2500.
Take the Moneta car to Vernon ave. 14

FOR SALE — AT HUNTINGTON PARK, house of 10 rooms, modern, lot 130x150, corner, cost of house $5000, will sell house and lots for $7500, $2500 cash, balance time, house never occupied. 1 block from 3 car lines, 6c car fare, book form, house built of cement blocks, 12 inch cement sidewalk, an honest proposition, see for yourself, put the place down to make quick sale; take Whittier car and get off at Pacific blvd. and you can see the stone house from depot and ask for SALSBURY, Owner. 14

FOR SALE—AT HUNTINGTON PARK, $6500, $2300 cash, balance on time, one acre with 8-room house and 2-story stable; the one acre has 42 peach trees, 2 almond, 6 orange, 2 lemon, 1 crab apple, 6 pears, 3 Satsuma plum, 12 apple, 2 fig, 4 loquat, 150 grape vines, 800-foot blackberry hedge around place; all choice and in bearing; property worth $8500; commission to agents. Take Whittier car and get off at Pacific blvd. Address GEO. M. SALSBURY, Huntington Park. 15

FOR SALE—ONE OF THE BEST BUYS ON the market, in a 30-acre well-improved chicken ranch, near car line. Good 5-room house, large barn, orchard, bearing, shade trees, vines, flowers, etc. Good cow, young team, chickens, turkeys, incubator, wagons, plows, equipments, etc. All for price of bare land, $200 per acre, on easy terms. See us quick if you want this.
L. C. MILES & CO.,
226 Citizens Bank Bldg.
A8327; Main 9443. 14

FOR SALE — YOU OLD PEOPLE, JUST from the East or from anywhere, do you want a nice home, with fine improvements, water piped in and around the house, yard and barn, water plant, alfalfa, all kinds of fruit; fine soil; a splendid little farm of 5 acres, near the city; price only $4500; $1500 cash; look this up.
W. E. SHELLENBERGER,
Room 206. 202½ South Broadway. 14

FOR SALE—
100 ACRES,
1 mile from city limits of Pomona and right in line of the new car line; fine water-bearing land, and
ONLY $150 PER ACRE.
Might take up to $5000 in good city exchange. This is a good buy.
JOHNSTON & TAYLOR,
14 205½ S. Broadway.

FOR SALE — NEARLY ONE ACRE ON Figueroa st., and only one block from Moneta ave. car line; fine improvements; new, modern house of 7 large rooms, bath, screen porch, city water, trees, shrubbery and flowers, large barn, corrals, chicken-houses, 3 cows, wagon and farm tools, $3000, ½ cash. W. E. SHELLENBERGER, 202½ S. Broadway, room 206. 14

FOR SALE—FOOTHILL PROPERTY. WE have a few lots left in the new Sierra Madre Heights tract at Sierra Madre. Nice, large lots, fine view, etc.; water piped to each lot. If you are interested in the foothills come in and see us. Prices $400 to $1150, one-fourth cash, balance in six, twelve and eighteen months, 6 per cent.
HALL-ARMITAGE CO. 434 Douglas Bldg.

FOR SALE—RIGHT IN LOS ANGELES county, close to town and railroad, good sandy loam soil, plenty of artesian water, share of water stock with each acre. For sale in 5-acre lots at $75 per acre, $1.50 down and $1.50 per week on the entire 5 acres. No interest. No taxes. See MR. PHILLIPS, with
GOLDEN STATE REALTY CO.,
216 S. Spring st. 14

FOR SALE — GLENDALE, 10 ACRES choice land, well improved, sightly location, only one block from car line, near Orange Grove and Loma Park tracts, where lots are selling from $900 to $1000; bona fide bargain for subdivision; price $12,000; investigate please. Inquire of
E. S. COMSTOCK, Sole Agent, Glendale P.O. 14

FOR SALE—
SEE THIS 223 ACRES, $17,000.
There is 60 acres of this land is worth more than the price asked; better investigate at once.
W. H. CHANDLER,
421 Citizens' Bank Bldg. Third and Main. 14

FOR SALE—GLENDALE PROPERTY; FINE corner, 80x185, Glendale ave; also 1 1-3-acre piece on boulevard, with street improvements; subdivided into lots. Address box 17, R.R. No. 5, LOS ANGELES. 14

Advertisements marked L.A.R.B. are those of members of Los Angeles Realty Board. For a complete list of members and for information as to the protection afforded investors and the public generally by the Board see the Los Angeles Realty Board Bulletin which can be obtained free at the office of the Board, Room 720 Merchants' Trust Building.
HERBERT BURDETT, Secretary.

FOR SALE—
Suburban Property

FOR SALE—
DELIGHTFUL SUBURBAN HMOES OR RANCHES ON THE PROPOSED NEW ELECTRIC RAILWAY, IN BEAUTIFUL PICTURESQUE LA CANYADA. ELEVATION 1500 TO 2500 FEET ABOVE THE SEA. THE MOST PERFECT CLIMATE IN THE WORLD. WHERE RHEUMATISM, LUNG TROUBLES AND KINDRED DISEASES CANNOT EXIST IN THIS "NATURE-SANATORIUM."
IN THE FROSTLESS BELT, ABOVE THE FOGS, AND AN ABUNDANCE OF THE PUREST OF MOUNTAIN WATER.
MAGNIFICENT SCENERY, WITH THE OCEAN, SANTA CATALINA ISLAND, LOS ANGELES AND PASADENA IN FULL VIEW.
LA CANYADA IS DESTINED TO BECOME THE IDEAL RESIDENCE SUBURB OF LOS ANGELES.
WE HAVE SOME OF THE PRETTIEST 1, 2 AND 5-ACRE HOME SITES IN SOUTHERN CALIFORNIA; MANY OF THEM SET WITH FULL-BEARING FRUIT TREES OF ALL KINDS.
ALSO SOME FIRST-CLASS RANCHES CONTAINING 5, 10, 20 OR 40 ACRES.
THESE PROPERTIES WILL DOUBLE IN VALUE WITHIN A YEAR.
IF YOU ARE LOOKING FOR A HOME SITE, OR FOR A RANCH FOR INVESTMENT IN THIS "GOD'S COUNTRY," IT WILL BE TO YOUR INTEREST TO INVESTIGATE OUR PROPERTIES BEFORE BUYING ELSEWHERE.
WE HAVE HAD 30 YEARS' EXPERIENCE IN SELLING SOUTHERN CALIFORNIA REAL ESTATE.
WE PROTECT PURCHASERS OR INVESTORS FROM FRAUDS AND FAKERS.
WE FURNISH AN UNLIMITED CERTIFICATE OF TITLE IN THE PURCHASERS' NAME FROM THE BEST ABSTRACT COMPANIES IN LOS ANGELES.
WE GIVE PURCHASERS AND PROSPECTIVE BUYERS FULL AND RELIABLE INFORMATION AS TO ACTUAL VALUES, WATER CONDITIONS, ETC.
A WORD TO THE WISE IS SUFFICIENT."
FOR FURTHER PARTICULARS AND DESCRIPTIVE CIRCULARS ADDRESS
THE B. H. POTTER REAL ESTATE COMPANY, LA CANYADA, CAL. 14

FOR SALE—
LITTLE FARMS.
HUBBARD RANCH TRACT.
2½-ACRE RANCHES IN THE HEART OF THE STRAWBERRY SECTION OF EAST SAN GABRIEL.
NEAR TWO ELECTRIC CAR LINES.
LOCATION, SOIL AND VIEW THE BEST.
WATER ABUNDANT.
TERMS REASONABLE
PRICES LOW.
FREE TICKETS.
MAYBERRY-MYREN CO.,
ALHAMBRA.
14 25 S. RAYMOND, PASADENA.
25 S. SPRING, LOS ANGELES.

FOR SALE—
BEAUTIFUL KNOLL, ON MONROVIA CAR LINE, NORTH SIDE; 5 acres for $13,000; 15 minutes' ride from Los Angeles.
FINE HOME PLACE.
ONEONTA SECTION—Just off Huntington Drive. Queen pressed-brick, modern and newly built; also barn; large lot and a bargain at $4000.

30 ACRES ON MONROVIA CAR LINE, NEAR OAK KNOLL. Good water service, fine land.
CAN BE BOUGHT BY ANY ONE GUARANTEEING IMPROVEMENTS.
FACING OAK KNOLL.
11¼ ACRES IN GOOD BEARING ORANGE TREES; oiled road, just off Huntington Drive; curbed and water piped; on two car lines; but 30 minutes from Los Angeles; this is directly opposite Mr. H. E. Huntington's residence, and a bargain at $2200.

5 ACRES, JUST EAST OF OAK KNOLL, AND SAME ALTITUDE. Beautiful home site; just north of Huntington Drive; 15 minutes' drive from Pasadena and 30 minutes' ride from Los Angeles; water at lowest rates. Property adjoining selling at $1200 and $1500 per acre. We consider this a bargain at $4000; has fine view of mountains and valley.

FINE SUBDIVISION PROPOSITION ON NORTH SIDE OF HUNTINGTON DRIVE, NEAR GARFIELD AVE. 5 acres at $400 less than the market price.
EDWIN G. HART & CO.,
726 H. W. Hellman Bldg.
Members L.A.R.B. Home 5615, Main 4600. 14

FOR SALE—
EAGLE ROCK. EAGLE ROCK.
20 ACRES.
3 BLOCKS FROM CAR LINE.
CHEAPEST PROPERTY IN THE VALLEY.
ADJOINING PROPERTY BEING SUBDIVIDED.
ONLY $20,000—TERMS.
LOOK THIS UP.
MINES & PARISH,
225 S. HILL ST.
ACREAGE DEPT. 14

FOR SALE—
TO YOU, MR. INVESTOR.
WE OFFER YOU A HIGHLY-CULTIVATED ORANGE GROVE, CONSISTING OF ABOUT 18 ACRES, LOCATED ON HUNTINGTON BLVD., NEAR GARLAND AVE., DIRECTLY OPPOSITE SOUTH FROM COL. WENTWORTH'S NEW HOTEL.
THE OWNER'S PRICE PLACED UPON THIS PROPERTY IS EXTREMELY LOW IN COMPARISON WITH WHAT SURROUNDING PROPERTY IS SELLING FOR. THIS IS INCOME PROPERTY AND WILL PAY A HANDSOME DIVIDENDS ON A 25 PER CENT. INCREASE SELLING PRICE. THE LOCATION IS IDEAL AND THE SURROUNDINGS TOP NOTCH.
HIGH-CLASS PROPERTY IN THIS SECTION IS FAST BEING TAKEN UP BY CONSERVATIVE BUYERS AND WISE COUNTRY HOME SEEKERS.
NOW, FOR THE FIRST TIME IN 20 YEARS IS THIS PROPERTY BEING OFFERED FOR SALE.
MR. INVESTOR, GET BUSY.
MAYBERRY-MYREN CO.,
525 SOUTH SPRING,
LOS ANGELES. 14

FOR SALE—
COMMON SENSE IS TELLING MANY
TO BUY
A COUNTRY PLACE
NEAR THE CITY,
PEOPLE ARE BUYING
AT LAVNDALE,
AFTER HAVING BEEN
ALL OTHER TRACTS.
EASIEST OF TERMS.
BEST OF CAR SERVICE.
E. L. HOPPER & SON, OWNERS, 402-4 LAUGHLIN BLDG. HOME 1261. MAIN 244.

FOR SALE—
We have a number of 10, 20 and 30-acre tracts, and one 50 acres, located at good town, 12 miles from Los Angeles; electric line to be built; this land can be bought at a low figure; is ideally located and the time is ripe for subdivision into 5 acre lots. HUNTER & LOWE, 417 Cit. Nat. Bank Bldg. Home A7005, Main 4022. 14

FOR SALE

The Cream Sheet. ROAD AND THE PLAYHOUSES

Los Angeles Sunday Times

Part VI—20 Pages
SOCIETY—LITERATURE—ART.

XLV'TH YEAR. SUNDAY MORNING, OCTOBER 14, 1906. On All News Stands, Trains and Streets. | 5 CENTS

Theaters—Amusements—Entertainments.

HOTCHKISS THEATER—SPRING ST., Near Fourth. Home Phone, 925. C. F. HAMILTON, Manager. THE HOUSE OF COMEDY.
Matinee Today, Tonight, All Next Week
SECOND WEEK
卐
OWING TO THE FACT THAT R. HOWARD'S TREMENDOUS SUCCESS IN WILLIS COLLIER'S SCREAMINGLY FUNNY FARCE COM-
"THE MAN FROM MEXICO"
OWING TO THE FACT THAT HUNDREDS OF PEOPLE WERE UNABLE TO SECURE SEATS TO SEE MR. HOWARD IN HIS FUNNIEST CHARACTER, THE PLAY WILL BE CONTINUED ONE MORE WEEK.
Note How the Press Supports Our Claims
R. Howard fills the role so delightfully and so snugly that the part might have been written for him.
The uproarious laughter that Howard is creating at the Swastika house is unlike echo as they have not for many a day.
R. Howard is gaining the approbation of the public as a comedian of distinction.
R. Howard kept the audience in continuous laughter.
R. Howard gives us a Fitzhew whom we love, yet laugh at and with at the same time.
The play is a laugh-producer from the minute the curtain raises until it reveals as the last act.

MOROSCO'S BURBANK THEATER—Matinees Sunday and Saturday, 15c and 25c. Evenings, 10c, 25c, 35c, 50c.
POSITIVELY THE FAREWELL WEEK
MATINEE TODAY—PERFORMANCE TONIGHT
THE TRIUMPHANT WEEK of this matchless Stock Company Presentation.
SHERLOCK HOLMES
To the Vast Host That Have Turned Away Hundreds at Every Performance, The Play That Has Won Favor From and Public.
Biggest and Best Play in Town This Week at Any Price
NEXT WEEK—Miss Mary Van Buren in "LADY WINDERMERE'S FAN." Seats

BELASCO THEATER—BELASCO, MAYER & CO., Props. Phones—Main 3280; Home 267.
LAST TIME TONIGHT OF THE GREAT LAUGHING HIT
"WHY SMITH LEFT HOME"
Commencing Tomorrow Night
THE PERFORMANCE BY A STOCK COMPANY ANYWHERE OF JAMES A. HERNE'S POPULAR AMERICAN PLAY—
SHORE ACRES
Prices—Every night, 25c to 75c; Matinees Thursday and Saturday, 25c to 50c.
NEXT WEEK—Henrietta Crossman's famous romantic success, "MISTRESS NELL."
Seats on sale tomorrow morning. The big play of the year.

ORPHEUM THEATER—SPRING ST. Between Second and Third. BOTH PHONES 1447.
MODERN VAUDEVILLE. COMMENCING TOMORROW EVENING.
THE RAVEN & PARKER FIVE, the most artistic singing and dancing act in vaudeville. EAZELL & VERNON CO., presenting their piquant French pantomime, "The Elopement." THE 3 ROSES, a dainty musical offering. ADAMINI & TAYLOR, artistic artists as "The Wandering Minstrels." ELEANOR DOREL in her new sketch, "The Quarrel." Nat LEROY & WOODFORD, Minnie, the jovial comedienne. The FORTUNE & DAVIS, Josephinee, presenting the musical skit, "Two Chaps." ORPHEUM MOTION PICTURES—latest novelties. Last week and positively only week of CLIFTON CRAWFORD in his unique, original monologue.
Matinee daily except Monday. Evening prices 10c, 25c, 35c, and 75c.

GRAND OPERAHOUSE—MAIN ST., Between First and Second. Phones—Main 1967; Home A5157. THE FAMILY THEATER.
Commencing Today's Matinee, THE ULRICH STOCK COMPANY PRESENTS
"A Millionaire Tramp"
THRILLING COMEDY AND THRILLING DRAMATIC SITUATIONS.
Matinees Today, Tuesday and Saturday. 10c and 25c. Evenings, 10c, 25c and 50c.

ACTORS AND ARTISTS

The night celebrations in honor of France in commemoration of the hundredth anniversary of Corneille. The Chamber will pay its tribute to the dramatist by inaugurating a series of free public readings of his greatest work. Mr. Mounet-Sully will read October 13 and 14 in Fullerton Hall. Arrangements for the study of the French dramas will continue throughout the season and are free to all.

"The showgirls who played 'Floradora' said, 'We hold our position in a sort of reverence because we have a face and can call any one of them by name whom she has worked with.' Before Edgar Selwyn had written a success he was stranded in Chicago with but $5 in his pocket. Not knowing what to do he telegraphed to his friend, Edwin Arden, who sent him $25 to get back to New York, and from that time Edgar Selwyn began to pick up. The author of a little book called 'Brewster's Millions' was a person named Colton, who returned to dust, but he wrote a book which will live forever. Here is one of them: "Criticism is nothing—nothing more excellent and, nothing more excellent if manger, muddy, vapid and full of are fit only to engender evil wind; but if rich, generous, inviting, they communicate a glow to the spirits, improve the mind and heart, and are worthy to be introduced at the symposium of gods."

A little black kitten got into the theater in Chicago one night and, after wandering all over the place, finally landed on the stage. George M. Cohan was in his big hit, "There's Really No Place Like Home." Beneath the Sun." The kitten calmly down to the footlights after taking a good look at the house, which was in an uproar of laughter, started to follow the actors, crossed and recrossed the stage in front of the "business" of the song. In the meantime, the stage hands were making a quiet way to chase the kitten from the scene, but she refused to budge until the curtain was lowered. Mr. Cohan has adopted "Nigger" as his pet.

"I am all relieved," says an Englishman, "to learn M. Rostand's decision to produce his play 'Chantecler' which we have been expecting for a couple of years. We are glad for the sake of such masterpieces as 'Cyrano de Bergerac,' to be rid of the interminable suspense with its author—have we not lived with the interminable 'Aiglon'—but it is doubtful consolation for Mr. Rostand to have to receive favorably a play which men and women immediately forward fowl talked alternate lines of five acts."

Mr. Daniell, who is in England, takes a very optimistic view of the state of the drama in the United Kingdom. In talking with a reporter, concerning the stagnation in the dramatical in England, he pronounced: "In America on the contrary, everything is active and growing. Certainly they have not, as a rule, such good acting in their plays as we have, and serious plays as we have, but drama is even more frivolous and thoughtless than ours—in an ever-increasing intellectual public demanding higher class plays, and there is no doubt whatever that they will rapidly get them. The future in America is extraordinarily bright."

—o—

Beginning tomorrow, Martin J. Jackson will show, for two weeks, at the Blanchard gallery, about sixty pictures in oils and water colors. They will be both Eastern and Western subjects, from New York, from Colorado and from Southern California. Many of them will be recent Laguna sketches—for Mr. Jackson, too, has responded to the lure of the rocks on this enchanted shore.

Mr. Jackson will give a private press view tomorrow evening from 8 till 10. Mrs. E. M. Berlin, of Buffalo, N. Y., will give a short talk on this occasion, on "Whistler—the Man and His Art." I shall have more to say of Mr. Jackson's pictures in next Sunday's Art and Artists.

C. P. Neilson's exhibition of water colors will also open tomorrow morning at Steckel's, 336½ South Broadway. About thirty pictures will be shown, subjects from California, north and south, and from Mexico. These water colors were reviewed very fully in last Sunday's Art and Artists.

The show of water colors that William Swift Daniell has held for the past two weeks at Steckel's closes this afternoon at 5 o'clock. It will be open to the public from 2 o'clock till the closing hour.

This is Mr. Daniell's first downtown exhibit, though he held a smaller one in his studio six months ago—and the public's interest in it has been most gratifying and encouraging. Up to 1 o'clock on Thursday, Mr. Daniell had already sold twelve out of thirty water colors shown.

The pictures disposed of are: "The Ever Sounding Sea," "Low Tide—Laguna," "Capistrano Cloisters," "The Mariner's Foe," "August," "A Path Through Wild Flowers," "Over the Hills and Far Away," "The Sentinel," "Noonday," "Clouds," "The Beach—East San Pedro," and "A Jolly Day."

It looks very much as if Angeleños were beginning to sit up and take notice—and finding out that we have painters among us who can paint.

Our art schools, as well as our painters of pictures, seem to be very busy during these halcyon autumn days. On Friday William Lees Judson invited the public to his large reception rooms at the College of Fine Arts, where a gold medal was bestowed on the most worthy pupil of the year. A number of Mr. Judson's recent landscapes were shown on the walls, as well as some of the work of the pupils.

Hobart Bosworth, the actor-painter, sold two of his pictures from Steckel's on the eve of his departure for Tempe, Ariz., and received a commission to paint another, an Arizona scene. The canvases sold are: "Sandstorm on the Desert" and "Sunset on Salt River." Mr. Bosworth's theatrical ventures, while in Los Angeles, were also remarkably successful.

Not on His Map.

Lawyer: You say you left home on the 10th?
Witness: Yes, sir.
Lawyer: And came back on the 25th?
Witness: Yes, sir.
Lawyer (severely:) What were you doing in the interim?
Witness: Never was in such a place.—(Baltimore American.

The Drama—Players, Playhouses, Gossip of the Stage.

TOPICS OF THE STAGE.

IN one week the theatrical season will be in full swing, and events will follow each other in brilliant and rapid procession throughout the major part of the winter.

"Checkers" will commence the season rather quietly at the Mason Operahouse, but "Bob" Edson's picture is placarded, and several offerings of the first order are on Mr. Wyatt's books previous to the new year. Among these are Maxine Elliott and Olga Nethersole, feminine stars of international reputation who will follow each other directly, the one in Christmas week and the other in New Year's week.

This week at the Belasco will be marked by the first stock production of "Shore Acres," to be followed by other presentations of equal importance. Almost a dozen of last year's successes are on the list of the Belasco's available plays, among them a spectacular surprise of the first importance.

"Lady Windermere's Fan" will serve Mary Van Buren for her reentry, after a brief rest, at the Burbank, and Mr. Morosco has in preparation an elaborate revival of "If I Were King," for the return of popular "Bill" Desmond.

At the Auditorium the twenty-four-hour force is on, in changing shifts, preparing for the grand opera opening, November 8.

E. A. Fischer is concluding his negotiations for the big Tivoli comic opera company, which he expects to establish permanently here in stock.

Mr. Drown avers that the Orpheum's winter list of attractions is the greatest that this vaudeville house has ever known.

A succession of road shows will start at the Grand Operahouse early in December.

Two more grand opera engagements of the highest character are booked for the Mason in mid-season.

Plans for at least one new theater are in agitation.

Can any town west of Chicago show a dramatic forecast that will compare at all with ours? If there be any, returns are yet to come in.



Joseph Sheehan

Winifred Goff



Adelaide Norwood



Louise Janssen



Eliza Szamosy



Harriet Behnee



Eliza Szemosy

PRINCIPALS OF "MADAME BUTTERFLY."

Puccini's latest work, based on John Luther Long's tragic story, will be the American musical novelty this year. In New York Conried will produce it, with Puccini himself at the desk. In Los Angeles, Henry W. Savage will present it, at the Mason Operahouse, in January. The accompanying photographs of Mr. Savage's principals were taken in New York two weeks ago, especially for The Times, and are the first to be produced in the West. Elza Szamosy is the most famous prima-donna who has yet sung the part, and was chosen by Puccini himself in Hungary. She has learned English for this role. Norwood is an American artist of international reputation. Janssen and Behnee are new singers, said to possess brilliant voices. Sheehan and Goff are known here for their splendid operatic work at the Mason two years ago. The orchestra here will number seventy men, and the engagement is for a week, in which each of three sets of principals will be heard at two performances.

THE LOCAL WEEK.

Manager Blackwood has a novelty this week in "Shore Acres," James A. Herne's successful play, which will receive it first stock production anywhere at the Belasco theater tomorrow night.

George W. Barnum will take Herne's old part, Nathaniel Berry, while to William Yerance will be entrusted the part of the brother, Martin Berry. The entire company and a number of auxiliary players will be engaged in the production.

The famous turkey dinner, the stirring conflict between the brothers in the lighthouse, and the view of the sloop "Liddy Ann" in a storm at sea will be notable spectacular features.

Following "Shore Acres," the Belasco company will play for the first time here "Mistress Nell," with Amelia Gardner as Nell Gwynne.

The first advertisements of the Mason dramatic season have been sent out. A week from Monday the first show, which is "Checkers," will open for a week's engagement.

The story is one of racing and racers, and there has been enough warm human interest in the drama to keep it going successfully for a number of seasons.

A good cast is promised for the local offering.

Mr. Morosco continues after records of all sorts. His latest pursuit is for the two-week production feat, and "Sherlock Holmes," which will continue today, is the third in a consecutive series of two-week plays.

Next week Mary Van Buren will return in a revival of the brilliant "Lady Windermere's Fan."

Carter DeHaven and Flora Parker head the Orpheum bill this week in a singing act which, with its accompanying dancing, is said to be a sketch of unusual daintiness.

Pantomime requires maximum ability, and Zazell and Vernon company, who will present "The Elopement," are said to be artists of high order in their class.

The "Three Roses," attractive young women, have a musical skit, in which they play upon a varied assortment of instruments.

The "Wandering Minstrels," Adamini and Taylor, offer a selection of songs and ballads, enhanced by novel costuming and setting.

Clifton Crawford will remain, Eleanor Dorel will be heard in new songs, Fortune and Davis have a new act, and the motion pictures are said to be of unique merit.

"The Man from Mexico" will continue at the Hotchkiss Theater for another week. Reason: Unusual popularity of Mr. Howard with the Hotchkiss audiences. In the principal role of this play he has found a character which displays his special comic talents to good advantage—hence the prolongation.

"A Millionaire Tramp," roistering comedy-melodrama of rather unusual type, will be revived at the Grand this afternoon. There are good parts for both Harrison King and Agnes Ranken, with several character opportunities for other members of the company.

Elsewhere.

William T. Stead, the celebrated English writer who kept out of the theater until a year or two ago, has at last visited a music-hall. Why, he does not explain. He is in no doubt, however, as to what he found there. He writes: "For three and a half solid hours I sat patiently litening to the most insufferable banality and imbecility that ever fell upon human ears. Compared with much of the 'patter' and semi-articulte gibberish that was heard from the stage, the gibbering of apes at the Zoo was an intellectual repast. Hour after hour the dreary round went on. Comedian succeeded comedienne with monotonous regularity. The elaborate organization of the hall ground out 'turns' as a sausage machine forces out mince-meat. Here and there came a welcome splash of color from a human kaleidoscope, as when 'the —— Girls' were on, and there was a juggler who was clever, but for the most part the performance was as unrelieved by beauty as by wit. My second impression, which naturally followed upon the boredom, was one of wrathful indignation. It seemed intolerable that in Anno Domini 1906 the heirs of a thousand years of civilization, and the product of thirty-five years of the Education act, should relish this inane drivel. It was not the immorality of the thing that roused me so much as the imbecility of it all. It was difficult to realize that the well-dressed 'ladies and gentlemen,' who had paid four and five shillings to occupy the stalls, and who appreciatively applauded vulgarities which might have shamed a costermonger, were citizens of an empire on which the sun never sets, arbiters of the destinies of a quarter of the human race. I did not feel that they were vicious so much as they were so nakedly stupid and unashamed."

Mr. Stead is evidently judging a music-hall by lofty intellectual standards alone.

Young Irving, while a good actor, is in the opinion of Franklin Fyles no genius. Mr. Fyles writes: "It is no wonder that actors' heads swell with vanity, while their chests expand with strut, when audiences applaud them as though they were heroes in more than make-believe. To me there is nothing sillier on the stage than the mummer who, after taking on fictional glories, doesn't put them off when he comes before the curtain still puffed and dilated and seeming to see a medal for bravery proferred to him by every pair of clapping hands. The case looked utterly different when Henry B. Irving, at the end of his first performance in America, was called out in the shoes of his famous father to say something pertinent, but not impertinent, to the peculiar circumstances. There was no doubting the reality of his embarrassment as he wriggled awkwardly, clutched the curtain to steady himself, and stammered for words. He knew that all the evening the people had been sizing him up by the measure of Henry Irving to find him wanting, even though satisfactory when considered by himself alone. But he may not have been aware that, as Malatesta in 'Paolo and Francesca,' he had been brought under a losing comparison with Lawrence Barrett and Otis Skinner.

"Henry B. Irving was seen at once to resemble his sire vividly in face and figure; his first utterance gave a less close similarity in speech; and then again when he moved there was an almost startling likeness in stride and gesture. To me he seemed neither so admirable nor so absurd as his father, for he lacked both the authoritative power and the ludicrous mannerisms of Irving the Great. He is an excellent actor, I think, but not extraordinary. His début may be recorded as indubitably successful. Along with him comes his wife, Dorothea Baird, a lisper. She couldn't say ess, but only eth, if to thay it were to thave her thoul. She is tall, slender, exquisite, but why should a girl unable to pronounce all the letters of the alphabet ever have become an actress? This Francesca couldn't tell the truth about her own name, but said it was Franthethca."

Kyrle Bellew made his bow a few days ago in "Brigadier Gerard," at Chicago. Amy Leslie wrote, in the News:

"Bellew builds himself up valiantly to a certain suggestion of brawn and burly swagger, the better expressing Gerard's probable physique, and he wears Bellew's own matchless satin hair of silvery white with an opposing mustache black as a raven's wing, and twisted in Bombastes Furioso curl most handsome and belligerent to see. Instantly the stunning figure of Mr. Bellew marches into the picture and his musical voice begins to ripple out anecdote, avow, stormy threat and loyal oaths, the real reason for the play is forgotten and only the hope that Gerard will come out of all his possible pitfalls predicted in his own sweet, trustful bluster and candor, excited the audience. It was so near an opening trial of the piece that there was all the tension and nervous strain of a premier in serious balance, but lines went musically on with few hesitations, points were made, and, though Kyrle Bellew does not boast of himself as a first-nighter of any scintillation, his elegance of art, personal magnetism, individual charm and thoroughly sympathetic treatment of the hero made the play his own and added to his showy list of romantic heroes one most adorable and genuinely appealing soldier and lover.

"It is a man's play with the strenuous demands made upon manly actors, though among a whole camp of army officers, politicians, traitors, and rules two feminine roles beam graciously. Miss Ida Conquest, statuesque and exquisitely attired, was intelligent and sympathetic as well as beautiful as the Comtesse de Roquelaure, beloved by Gerard and the recipient of that fervid blunderer's most astonishingly tender avowals at inopportune moments when the crisis had nothing to do with affection and love making. Miss Conquest had little to do, but with great delicacy she made the most of the part and a decided hit, particularly the romping scene in Talleyrand's private saloon, where between them the two Bonaparte conspirators manage to tie up the awesome Talleyrand in a cabinet and ship him back to Napoleon with other gifts. Elsie Ferguson, a most agreeable young person, pretty, magnetic and intelligent, played an insignificant part in so significant and charming a way as not only to win attention but applause, simply because she was so clever and attractive."

—o—

Of General Interest.

"Artie" will be the name of the new play upon which George Ade is at work. It will be produced after the Christmas holidays.

May Yohe shortly will appear in "Mlle. Nitouche," an adaptation from the French, in which she acted and sang in London some years ago.

Guy Standing's début as a star under the direction of the Messrs. Shubert will be made in a comedy drama entitled "A Society Policeman."

Gertrude Rennyson, prima donna the last three seasons with the Savage Opera company, has joined the Paris colony of former English grand opera stars.

Mrs. Stuart Robson has determined to leave the stage permanently after her present season in vaudeville. She is appearing in a one-act play by Edmund Day, entitled "The Late Mr. Wildoats."

"The Moon Man" is the title of a new comic opera, with music by A. Baldwin Sloane. The book, which deals with the results of modern financial methods applied to a South Sea island community, is by Campbell Casad, the magazine writer.

A. W. Pinero's next new play, it is announced, will be of a serious character, of a nature similar to "His House in Order." The completion of the farcical piece which he had promised has been postponed.

Charles Dillingham announces that Mrs. Leslie Carter will make her first appearance under his direction in a new play by Edwin Milton Royle, entitled "Cleo," a drama of present-day life, with scenes laid in this country and in France.

William A. Brady has entered into a contract with George H. Broadhurst for the immediate production of the latter's play, "The Man of the Hour." It is said to tell an up-to-date story of high finance, political intrigue, and the working of graft in city government.

Marie Doro's new song, "Say Fay," is being sung by Hattie Williams and James Blakely in "The Little Cherub." This marks Miss Doro's second contribution to this musical play and other songs of hers are being given by Edna May at the Vaudeville and Seymour Hicks at the Aldwych Theater, London.

Arthur W. Pinero has just sold the rights of "His House in Order" to Denmark, and the Theater Antoine, Paris, where it will be given this coming winter. It will be presented in Copenhagen this season by Madame Ida Neilson, a famous Danish actress. In Paris it is to be rendered by the stock company of the Theater Antoine, but, presumably, without Antoine himself, who has become the manager of the Odéeon.

An actor, who was playing his first small part with a first-class company and had, in consequence, changed from the lunch counter and the hash board to the hotel cafe, was making the most of his new opportunities by sending the waiter back on the slightest pretext, complaining of everything that was brought to him and using the roughest kind of language. Wilton Lackaye, seated at the same table, having finished his meal, met the waiter coming from the kitchen and, giving him a "tip," remarked: "That man is making it rather disagreeable for you, isn't he?" "Yes, sah," replied the negro, "but I get revenge on him, sah." "How is that?" asked Lackaye. "See this cup of tea, sah? Well, sah," and the negro grinned from ear to ear, "I just done spit in it, sah."

London journals speak very favorably of a new three-act comedy, by Mrs. Henry de la Pasture, entitled "Peter's Mother," which has just been played at Wyndham's Theater. It tells a simple story of a doting mother who was almost ready to desert the death bed of her husband in order to take charge of her son, mere boy who had volunteered for South Africa—and who lived to find her son utterly selfish and indifferent to her sacrifices for him. All ends happily, however, with the boy coming to his senses, and the widow, still young, marrying the man of her choice. The piece seems to have owed a great deal to the admirable acting of Marion Terry and that excellent comedian, Frederick Kerr.

Although Caruso thrives, opera managers and throat doctors in Paris are saying that the tenor species, as a general rule, is dying out. Fewer and fewer, in France, at all events, are born or made. One physician calls this a good sign for the race, as in his opinion the tenor voice is unnatural, and tenors are not fine specimens of manhood. But Dr. Poyet, another authority, contradicts him indignantly, and stands up vigorously for tenors. He acknowledges that the mere tenorino is a weakly, unmanly creature, but the robust tenor is a fine specimen of manhood." The true degenerate is the bass. Look at Caruso, de Reszke, Alvarez, to say nothing of the Germans, cries Dr. Poyet. The tenor has shorter vocal chords, and requires, therefore, greater chest powers to produce volume of sound. "Basses, on the contrary, are generally thin, dried-up men of weakly aspect." (Shades of Plancon, Edouard de Reszke and Journet!)

The Musical World.

MUSIC AND MUSICIANS.

Olga Steeb is soon to be heard in concert.

Two years have elapsed since the girl who was once a "child prodigy" has appeared here in public, and in the interim she has been studying and toiling as assiduously as if she had never known early celebrity.

Her appearance will be awaited with speculative interest.

—o—

Gamut Opening.

The inaugural concert of the Gamut Club—which is to be participated in by almost 100 professional musicians of the city—has been postponed to Wednesday evening, November 14. It will be an invitation affair, and an event in the artistic life of the town.

—o—

Arend's Music.

W. F. Arend is continuing his good music, both at Morley's rink and at the Van Nuys.

Mr. Arend's programmes reflect not only a contribution to popular favor, but also music of worth and genuine artistic interest. Would there were more Arends.

—o—

Organ Recital.

Mr. Sessions will give his next organ recital Wednesday afternoon at Christ Church. Mr. Blumenfeld will be his soloist, playing a Vieuxtemps reverie and the Moszkowski serenata. Mr. Sessions will play the introduction and allegro from Guilmant's first sonata, a Jensen bridal song, and two Dubois compositions.

Moore's Band.

Director Moore has a good programme for his Fidelia Band at Eastlake this afternoon. His numbers include the Raff cavatina, an Ambroise Thomas overture, Betento's "St. Cecelia," a descriptive number by Mydleton, and the first local offering of Boccalari's "The Dance of the Serpents."

—o—

Long Beach Music.

The Municipal Band of Long Beach, under the direction of Marco Vessella, will offer some excellent music in its regular programmes today. The afternoon selections include Creatore's "Royal Purple," the overture to "William Tell," a Chopin nocturne, a selection from "Fra Diavolo," and a fantasia on "Gioconda." The evening programme will feature Thomas's "Raymond" overture, the pilgrims chorus from "I Lombardi," a grand selection from "Traviata," and compositions by both Oreste and Marco Vessella.

—o—

Early "Faust" History.

An interesting chapter in the history of 'Faust" is referred to by the London Telegraph in its article on the late Mme. Lemmens Sherrington:

"Perhaps the brightest passage in the career of a lady who maintained a high reputation, both in sacred and secular music, occurred in the year 1864. In the previous June Gounod's masterpiece had been produced by Mr. Mapleson at the Royal Italian Opera. The late Mr. Gye, the opposition impresairo at Her Majesty's Theater, had refused to have anything to do with 'Faust,' which had made little impression in Paris, and had failed in Milan. A few days before the production of the opera in London only £30 worth of seats had been taken for the opening performance and Mapleson, after resolving on the unusual course of announcing the work for four nights in succession, arranged that, for three out of the four, not a single further seat should be sold. Nearly the whole of the tickets for the first three nights were given away, and an advertisement was printed stating that, in consequence of a death in the family, two stalls secured for the first representation of 'Faust' could be bought at an increased price. These were disposed of several times over, and meanwhile people coming to the box office were informed that neither love nor money would purchase places for the first three performances. 'Faust' immediately 'caught on' and was presented for ten nights in succession, besides being constantly repeated until the end of the season. Titiens was the original Marguerite here with Giuglini as Faust, Trebelli as Siebel, Gassier as Mephistopheles and Santley as Valentine. Mr. Gye hastened to put up the opera at Her Majesty's Theater, and on June 7, 1864, Adelina Patti performed Marguerite for the first time.

"In January, 1864, 'Faust' was presented in English at Her Majesty's, and Gounod expressly composed for Santley the popular cavatina, 'Loving Smile of Sister Kind." Sims Reeves—though not on the first night—played Faust; Santley had his old part (he afterward appeared as Mephistopheles;) Mme.2 Florence Lancia, who died last year, was the Siebel, and Marguerite was allotted to Mme. Lemmens-Sherrington, to whom the warmest praise was given for an excellent impersonation. Though not so dramatic as that of Titiens, it was marked by freshness and purity of intonation, with happy technic and a correct and tuneful delivery. The singer's methods were declared to be conspicuously artistic and musician like. There were many performances of the English 'Faust,' which to this day—forty-two years later—retains a foremost place in all operatic repertoires."



ESTER ADABERTO.

Signora Adaberto is the bright particular star of the Latin constellation which will open the new Auditorium with an extended season of grand opera. Some critics assert that she is already in the exclusive circle of the greatest dramatic sopranos in the world; however this may be, she is at least a singer of intelligence and splendid voice, and is gifted with unusual histrionic talent. She has never been heard in the United States, and will make her debut before an English-speaking audience on inaugural night, as Aida, in the opera of that name.



EMILIO DE GOGORZA.

Mr. Behymer's first visiting artist is no stranger to Los Angeles, and cannot fail to receive a cordial welcome from all lovers of the best music. Gogorza's voice is a baritone of no phenomenal qualities, but in artistry its possessor is the equal of the greatest singers of the world, and ranks among the foremost concert singers of two continents. His superb style, mastery of the divergent schools of French, Italian, German and English composition, his temperamental renditions, and, above all, the consummate finish of all his work, combine to make him a rare interpreter. He will be heard at Simpson Auditorium a week from the coming Tuesday.

ART NOTES.

The School of Art, Westlake, will give an informal "at home" on Tuesday afternoon, October 16, in order that the public may have a better opportunity to see Alexander Sterling Calder's many photographs of his beautiful works in sculpture. This "at home" is given by request, as the recent reception tendered Mr. Calder was so crowded that no one had much chance to inspect photographs. Mr. Calder, who is a sculptor of splendid attainments, has already begun to build himself a studio, and will remain with us permanently—a most gratifying bit of news. His wife is also an artist, being a painter of reputation who has studied for many years in Paris.

The Art Students' League, the youngest of the schools, is also being heard from now and again. It has just doubled its quarters in Blanchard Hall. There are now three life classes, under the instruction of Hanson Puthuff, Warren T. Hedges and Joseph Greenbaum. C. P. Neilson has a class in water colors. Leta Horlocker will start, next Saturday, a children's class in still-life drawing. She will also conduct a class for adults on Saturday afternoons, in a comprehensive study of the principles of design. These two classes will go out, from time to time, to study from nature.

Hanson Puthuff will hold an exhibition of some of his recent pictures, figures and landscapes in oils, in Blanchard Hall during the first two weeks of November. Some pictures by Charles Austin, of Denver, who has just come from Paris, will also be shown in conjunction with Mr. Puthuff's, as well as landscapes from the brush of the ill-fated Alexander Compera, a man of great and unique talent, who died recently in San Diego of locomotor ataxia. Mr. Puthuff has gained much in strength and finish of late, and this exhibition will undoubtedly excite much interest.



Sketch from life, by A. G. Vernon, pupil of Art Students' League.

Art and Artists.

BY ANTONY E. ANDERSON.

Saskia.

The lovely Friesland maiden whom the pride
Inherent in her old patrician race,
Forbade not to renounce her birthright's place,
And seek her marriage bliss at Rembrandt's side,
Had recompense to Friesland's best denied:
For, never wearying of the auroral grace
Of Northern lights that flashed about her face,
He, for all time, her beauty glorified.
Her soul lies mute on each Madonna's mouth;
Her blonde hair floats across Bathsheba's breasts;
Her mingled snow-and-roses kindle up
Susannah's cheeks; as Hagar in her drouth,
She droops; and 'mid Ahasuerus' guests,
She sits, Queen Esther with the jeweled cup.

—o—

St. Clair's First Exhibition.

Norman St. Clair's water-color paintings have been shown us by twos and threes at the various exhibitions for the past few years, and their charm of color and crisp sureness of touch have won them a host of admirers.

Tomorrow, however, and for the next two weeks, an even greater pleasure is offered us, for he is about to hold his first "one-man" exhibit at the Little Corner of Local Art on East Avenue 41—and this, by the way, is also the Little Corner's first "one-man" show. The gallery, though small, is a good one, being well-lighted and agreeably toned.

Mr. St. Clair has worked among us for years in a quiet, unobtrusive way, never making the slightest bid for our attention till he felt that he was perfectly ready for the challenge. He has painted Southern California with loving fidelity and truth. Now he comes modestly forward with thirty water colors, the most of them being recent work at Laguna. Mr. St. Clair has gained much in strength and simplicity during the past year, and many of these pictures have great beauty.

"At Morn, Beside a Summer Sea," with its rich, sparkling color and fine movement of waves, was reproduced in these columns some weeks ago. Another picture which will be shown is "The Sea Mist," giving a group of eucalypts on the hills in the foreground with a haze-wrapped sea in the distance. The hills, massive and well-drawn, are full of pleasant color, a play of broken greens, browns and purples. "Wind Swept" shows us the same hills and the same trees from another point of view and at another time of day. There is a delicate purple haze in the sky.

"The Charmed Sea" is undoubtedly one of the best painted of the pictures—all of which, indeed, are well done. The beautiful blue sea is somnolent and quiet enough, and its charm is a malevolent one—that of danger and death. There are mossy rocks in its curving arm, but the heat quivers above the bluffs in the distance. "The Charmed Sea" might with equal felicity be called "Circe's Shore"—that spot where, according to Rossetti, "the dishevelled seaweed hates the sea." It suggests, too, Capri and the Mediterranean, though it is undoubtedly California and the Pacific.

"Shining Shores" has a sea of deep blue and green. A wave breaks over sands strewn with seaweed. The background of bluffs lies yellow in the sunlight, and the whole scene vibrates with heat. "The Coast Road" is big and broad and impressional. The sea, which lies a-dream beyond yellowish brown hills, is lovely and restful.

"Radiant Morn" is another Hellenic reminiscence. The shore curves into a basin whose blue and green waters might have tempted the nymphs of Diana. The cliffs are sharply smitten by the morning sun, and the sky is delicately gray. "Sun Gleams" shows two huge rocks that are also touched by brilliant sunlight. The water swirls round the bases of these rocks. The feeling of wetness is very well rendered. "The Blazoned Cliffs" is also a sunlight picture. The bluish afternoon shadows are beautifully done. The sea, greenish gray, is beating on a strip of beach. "Mid Southern Hills" is an evening effect looking up Laguna Canon. It is daringly conceived and well handled. The hills seem tremendously big and heavy.

These, the first fruits of Norman St. Clair's fine talent, are given us to enjoy for two weeks. All who like good water-color painting—and who does not?—should not neglect a golden opportunity for profitable pleasure.

Let us show our appreciation of what Los Angeles painters are doing for us.

—o—

Pictures by the Wachtels.

The Wachtels opened their fall exhibition of recent pictures yesterday at 10 o'clock. It closes tomorrow at 5. About forty pictures are being shown. The oils are from the strong brush of Elmer Wachtel; the water colors are from the brush of his perhaps equally gifted wife, Marion Kavanaugh Wachtel.

Their new studio, which is perched on a picturesque hill near Marmion Way, at 315 West Avenue 43, has practically two exhibition rooms, the smaller one being hung with water colors.

To my mind—and I am not alone in this opinion—Elmer Wachtel has painted certain aspects of Southern California landscape as well as, or better than, they have yet been painted by anybody. I might even add, and still be within the bounds of truth, that he has sometimes rendered them in pigment as well as they can be painted at all. This is high praise—the highest, in fact—but this man's artistic equipment is so strong, so complete, and withal so refined and delicate, that it is bound to call forth praise from those who care for what is best and truest in art.

Witness his "Spring." Could anything be truer than this small canvas to the facts of California? Could anything be nearer to her poetic truths? It has no gush of overpowering emotion, but it has something which is far better than that truth to nature and restrained feeling. It's a poem in paint—but its form is as perfect as Wordsworth's most faultless sonnet. "Winter," another California landscape, with its exquisite sky that never once suggests paint, is like unto "Spring" in its completeness. The foreground is cold and dark, the hills covered with laurel and sage, are soggy with recent rains—but there's a glorious burst of light over the distant mountains.

Mr. Wachtel's "Southern California" is big and impressive in its feeling for this beautiful country of ours. This is California as we know it and love it—and no other place under the sun. It is strikingly different from "The Mountains" and "In the Foothills," both painted last spring in the Salt Lake Valley, fifteen miles from Salt Lake City. These are exquisite paintings, both of them, full of atmosphere—not mist, but air. The values in the distant mountains, painted with the utmost directness and simplicity, and entirely out of doors, are wonderfully true—and therefore wonderfully beautiful. And we have much poetry, too, for a poet laid those values in with an almost magic brush.

Other fine canvases from the hand of Mr. Wachtel are "December Afternoon," a somber picture with a big shadow resting over the foreground and with high, floating clouds; and "San Fernando Valley," in which the sunlight lies, warm, bright, yet entirely unforced.

Mrs. Wachtel shows at least three water colors which merit the epithet remarkable. These are "Wasatch Mountains at Sunset," "Morning, Salt Lake Valley," and "At Sunset." The last, which narrowly escaped destruction in San Francisco, and which came through unscathed because it had not yet been unboxed, is a California scene. It is painted in a splendidly big way. One wonders how the artist could get, with a thin film of color mixed with water, such a glow to the mountains and such a light in the sky.

"Wasatch Mountains at Sunset" is quite as perfect a tour de force in its way. Mrs. Wachtel's mists really float and move around her snowy peaks. Her twilights are not somber touches of heavy dark paint, but the tender, airy dusks of nature. They are never depressing—only delicately pensive.

"Morning, Salt Lake Valley," has caught with much felicity and ease another time of day—the breezy coolness of the earlier hours. Our artist's "Drifting Fog," a sketch from Elsinore, is full of grays, yellows, greens and purples, yet it is in perfect tone—not the effortless tone of flat washes, unpleasant adobe pigment, but the living (and true) tone that comes from the harmony of many hues.

The fact that we have two such strong and earnest workers as the Wachtels among us is a cause for congratulation. They have "arrived"—but their goal is yet higher. If we follow them with understanding, we shall gain many things to our advantage.

Captain Courtesy

A Story of Old California

By EDWARD CHILDS CARPENTER. 12 mo. Cloth; decorative cover. With five illustrations in color by Elenore Plaisted Abbott. Price $1.50.

A dainty little story, neat, clean, and artistic, with Southern California in the days of the rule of the Missions as a charming background. The character sketching is fine; Captain Courtesy, Elenore, and the Padre are delightfully done. The action is so rapid and the climax come so speedily that the story suggests the play almost more than the novel. It is a tale that one does not lay down until the end is reached.

Cunningham Curtiss & Welch

SUCCESSORS TO STOLL & THAYER CO.

THE BIG BOOK STORE 252 S. SPRING ST.

Sole Agents for "Moneybak" Guaranteed Silk Petticoats

Exclusive Styles in Belts for Women



Shirtwaist Suits Made to Order

All that's New in Neckwear

Machin Waists For Fall 1906

The showing this season far eclipses all previous displays.

Careful attention has been given to the designing and making of each one.

Plaid silks in beautiful color combinations—tailor made taffeta waists in white, black and plain colors—a splendid assortment of fancy net and silk waists for evening wear.

We call special attention to an exceptionally good value in Mohair and Wool Batiste waist at $5.

These are very pretty tailor-made models and come in an assortment of popular colors.

Machin Shirt Co.

124 So. Spring St.

HIGH-GRADE SHIRT MAKERS

SALE OF

Sample Suits Monday



Only 20 of These

but there are no two alike and there is not room here to show them all. Black, brown, gray, solid colors, checks, plaids; every one a newest style of its particular style. While they last sold

One-Third Off

While They Last

$17.50 Suits	$11.67
$27.00 Suits	$18.00
$30.00 Suits	$20.00
$35.00 Suits	$23.33

Skirt Specials. A fine black panama tailored skirt, easily worth $6.50, at $4.75 Monday only.

Our showing of New Fall Suits is as complete and comprehensive as any you've seen. A $12, 50-inch plaid coat is a special beater.

Burgwald's

314 South Broadway

CLOAK and SUIT HOUSE

LEMAIRE PARIS

LEMAIRE

PARIS

Opera and Field Glasses

THE BEST IN THE WORLD

Used in the United States Army and Navy

The Fine Arts Gallery

American and Foreign Oil Paintings and Water Colors

Korber has just returned from New York with a fine collection.

452 SOUTH SPRING STREET

Gloves and Parasols

ARE MANUFACTURED BY

Gorwit

and sold at factory prices. Largest assortment in city. Parasols recovered and made to order at

117 WEST FOURTH ST. New Hellman Bldg.

Salon D' Art

Importers and Collectors of High-Grade Paintings

224 Mercantile Place

J. E. Coutellier

FRENCH MANUFACTURER and DYER of Ostrich Feathers

Dyeing, Cleaning and Repairing equal to new. Plumes made to order a specialty. Mail orders given special attention. 533½ S. Broadway. Phones Home, Main 1170.

PHILLIPS, TAILOR

328 MAIN ST. FOURTH and BROADWAY

News of Soci

EVENTS OF THE WEEK.

SOCIETY folk have scarce had opportunity of catching their breath, on returning from the summer outing, until they have been plunged into the whirl of social and club life. With the opening of the clubs an impetus is given to the social side of club life, and a number of large functions have been given during the past week. Among others very enjoyable was a reception held Monday afternoon by Mrs. J. C. Brown of No. 1867 Winfield street in honor of Mrs. Ma-



MISS LILLIAN OSBIN, talented St. Louis girl, who is a

Joyce, formerly of Waterloo, Iowa. That evening Mrs. John E. Scott gave a dinner party at Levy's for Mrs. Luther F. Blair, who has been visiting friends here.

Another large reception, which took place at the Ebell Club on Tuesday afternoon was that of Mrs. Herman Rowland and Mrs. R. W. Pridham, when they entertained 400 friends in honor of Mrs. A. L. Danskin and Mrs. Frank F. Flint, who will leave soon for Washington. In the evening the home of Mrs. A. DeB. Mitchell on Orange street was the scene of a brilliant gathering of friends, who were invited to assist the hostess in celebrating her seventy-fifth birthday anniversary. Miss Elizabeth Hutton of Pasadena entertained Emanon Club girls at her home that afternoon. Mrs. C. C. Brubaker of No. 427 Soto street was at home to the Felicidad Club on Tuesday afternoon.

Wednesday a charming tea was given by Mrs. John Posey in honor of her niece, Miss Frances Coultes, whose wedding to Dr. McReynolds of Philadelphia is to be solemnized in genuine south-

Rooney, one brides-elect, shower in th Alma Wood Friday a unique lunch Peacock, da Peacock of nouncing her E. McDowell Palmer and the date of ber 7, to tak Cathedral.

Saturday Brooks of No a package sa ham, and the A. Holmes street gave Holmes, anot ter's brides.

Give Southern

The Altar Episcopal Mi is planning t next Thursday



MRS. J. J. GREELEY, charming society woman of San Francisco.

Miss Bertha Roth and Cornish were married at the home, No. 450 Occidental at noon of that day. Miss Bartlett gave a song recital at in the evening. Mrs. Wilson of South Pasadena was at a tea given for members of Bergan Chapter, U.D.C. The the news of the engagement

good old dishes served, and the them are all to b ern costume of During the supp ers will furnish stead of the larg church suppers, an innovation a seated at small

News of Society—Gossip of Men and Women—Weddings, Dinners, Parties.

EVENTS OF THE WEEK.

SOCIETY folk have scarce had opportunity of catching their breath, on returning from the summer outing, until they have been plunged into the whirl of social and club life. With the opening of the clubs an impetus is given to the social side of things, and a number of large functions have been given during the past week. Among others very enjoyable was a reception held Monday afternoon by Mrs. J. C. Brown of No. 1947 Bonsall street in honor of Mrs. Ma-



MISS LILLIAN OSSING,
talented St. Louis girl, who is a visitor here.

of Miss Ruth Clinkscales and Harry Wagner was made known. Miss Edna R. Zimberman and Clark M. Fletcher were married at the bride's home on East Adams street. Mrs. William G. Schreiber of No. 1032 Lincoln street was hostess at a meeting of the West Side Bridge Club. Wednesday evening. Miss Corrine Woodcock became the bride of Harry Franklin, at a home ceremony.

Thursday an enjoyable affair was the dinner party given by Mr. and Mrs. A. G. Bartlett at "Vista Del Mar," Hollywood. In the evening Miss Ruth Adams became the bride of George F. Pfaffenberger at a pretty home ceremony. W. S. Collins and Mrs. Jessie Freeman were married at the home of the groom's son-in-law, J. C. White of South Hope street, surprising their friends. Miss Evelyn Rooney, one of the attractive young brides-elect, was honored with a linen shower in the afternoon, given by Miss Alma Wood of East Thirty-first street.

Friday a charming affair was an unique luncheon given by Miss Olive Peacock, daughter of Mrs. John V. Peacock of South Union avenue, announcing her engagement to Edward E. McDowell. The same day Miss Fern Palmer and Max Parker announced the date of their wedding as November 7, to take place at St. Paul's Pro-Cathedral.

Saturday afternoon Miss Bertha Brooks of No. 2812 Menlo avenue gave a package shower for Miss Elsie Lapham, and the same day Mrs. Burwell A. Holmes of West Twenty-third street gave a shower for Miss Mary Holmes, another of the coming winter's brides.

Give Southern Supper.

The Altar Guild of the All Saints' Episcopal Mission at Highland Park is planning to give a novel affair on next Thursday evening in the way of a genuine southern supper, with all the good old dishes of the South to be served, and the girls, who will serve them are all to be in the quaint southern costume of ante-bellum days. During the supper negro jubilee singers will furnish plantation songs. Instead of the large tables used in most church suppers, the girls have planned an innovation and the guests will be seated at small tables, each to be in a different color scheme and the attendant at each table to be dressed in corresponding color.

The committee in charge includes Mrs. Ellsworth Downing, chairman, and Misses Gertrude Knight, Carolyn Knight, Marjory Mosher, Dorothy Mosher and Emma and Bertha Smith. Ladies who are acting as patronesses include Mesdames A. G. L. Trew, Harold Bashford, S. Fred Knight, Harry Lee Knight, M. E. Metcalf and William McLernon.

Miss Goss Is Bride.

Yesterday afternoon Miss Rachel Goss became the bride of William Dayo, the wedding taking place quietly at the home of the bride's sister, Mrs. Harry Hitchcock, of No. 686 Witmer street, with Rev. J. J. Wilkins of St. Paul's Pro-Cathedral officiating. After a short wedding trip the couple will make their home in this city. The bride is a charmingly pretty girl with quantities of golden hair and appealing blue eyes, and is a sister of Mrs. Simpson G. Wilson of Hollywood. She is a daughter of Mark Wentworth Goss of this city.

Phi Theta Sorority Entertains.

Saturday afternoon Miss Florence Cronkhite was initiated into the Phi Theta Sorority. This was followed by a dinner given by the president, Miss Alice Hardesty at her home on Whittier Drive. In the evening the sorority entertained a few friends with cards. The tables were arranged on the lawn beneath a canopy, which was artistically decorated with Japanese lanterns and pennants, the color scheme being lavender and green, the sorority colors.

Guests were: Misses Florence Cronkhite, Ione Ditch, Edith Gray, Ethel Wyatt, Katherine Bosshard, Fay Pendleton, Alice Hardesty, Mmes. B. Hopkins and A. H. Hardesty and Messrs. H. McDonald, D. Jones, Harry Wyatt, M. Kirby, J. Baldwin, F. Johnson, R. Smith and I. Gardner.

Miss Deming's Engagement.

Miss Kate Hanley of No. 2106 Pasadena avenue, entertained the members of the Triple K Sorority yesterday afternoon with an informal luncheon, at which time the engagement of one of their members, Miss Vallie Deming, was announced to Irvin Barret. Miss Deming is charming and popular, and the news will come as a surprise to her friends. The date of the wedding has not been set, and it will probably not take place for a year.

Those who enjoyed the luncheon were: Misses Vallie Deming, Beulah Kirby, Helen Parkins, Edna Staples, Louise Rush, Martha Dickinson, May Dickinson, Elsie Hotchkiss and Bess Rudesill.

Entertains Bridge Club.

Mrs. William G. Schreiber entertained the West Side Bridge Club at her home on Lincoln street on Wednesday afternoon. Dainty prizes were awarded to the winners, Mrs. J. C. Smith receiving the prize for points, and Mrs. Tom Fitzgerald the one for honors. Those present were: Mmes. Dudley, Harold C. Fisher, Tom Fitzgerald, J. G. Hanst, J. B. Harrison, F. H. Jones, McFarlane, A. J. Prosser, J. W. Rouse, J. C. Smith, Wm. H. Stearns, McGaw, Johnson, Hammond, Miss Baker and Helen Bushnell.

Flints' Party.

Mr. and Mrs. E. B. Flint of No. 944 West Thirtieth street entertained last evening with an informal dance and party for a number of their friends. The house was prettily decorated with flowers and ferns and Arend's Orchestra furnished music for the evening.

Mrs. Avant Here.

Mrs. Bessie Bane Avant of New York, with her young daughter, Miss Marguerite Avant, are here to spend the winter. Mrs. Avant is a writer of short stories and is now engaged in writing a book, a story of the Nevada desert. Her daughter, Miss Marguerite, is attending the Girl's Collegiate School.

"La Rosa" Club.

Thursday afternoon a new whist club was organized by Mrs. M. Danziger to be known as La Rosa Whist Club. Only two officers were elected, Mrs. M. Cohn, president, and Mrs. B. Wolff secretary and treasurer. The club is to meet on the second and fourth Thursday of each month at the homes of the different members.

Alpha Chi Omega Festivity.

In honor of the three charming patronesses of the Alpha Chi Omega Sorority of the University of Southern California, Misses White and Hawley entertained yesterday afternoon with a luncheon, dainty in all its appoint-

NO WOMAN NEED HAVE WRINKLES



If complexion is fading.
If face is wrinkling
If skin is aging



You will soon be accounted for as one of the "elderly persons."

MRS. NETTIE HARRISON'S
Lola Montez Creme
Enables one to retain a fresh glow of youth. A 50c jar lasts three months. All Druggists.

MRS. NETTIE HARRISON,
DERMATOLOGIST
Laboratory, Menlo Park, Cal.

The beautifier for every woman
KOSMEO
Protects the skin from wind and sun. Clears it of all blemishes



Simple and easy to use which makes
KOSMEO
different from other preparations. It will preserve youthful looks.
50c a Jar

Mrs. Gervaise Graham's preparations for sale by all druggists. Southern California Wholesale Depot and Mrs. Graham's method of treatment given with Hydro Vacu and Hygienic Skin Food, at Weaver-Jackson Hair Co., 443 South Broadway.



MRS. J. J. GREELEY,
charming society woman of San Francisco, feted here.

Miss Bertha Roth and ... were married at the home, No. 454 Occidental ... at noon of that day. Miss ... gave a song recital at ... the evening. Mrs. Wil... of South Pasadena was ... en giver for members of ... Chapter, U.D.C. The ... news of the engagement ... Rooney, one of the attractive young brides-elect, was honored with a linen shower in the afternoon, given by Miss Alma Wood of East Thirty-first street.

Friday a charming affair was an unique luncheon given by Miss Olive Peacock, daughter of Mrs. John V. Peacock of South Union avenue, announcing her engagement to Edward E. McDowell. The same day Miss Fern Palmer and Max Parker announced the date of their wedding as November 7, to take place at St. Paul's Pro-Cathedral.

Saturday afternoon Miss Bertha Brooks of No. 2812 Menlo avenue gave a package shower for Miss Elsie Lapham, and the same day Mrs. Burwell A. Holmes of West Twenty-third street gave a shower for Miss Mary Holmes, another of the coming winter's brides.

Give Southern Supper.

The Altar Guild of the All Saints' Episcopal Mission at Highland Park is planning to give a novel affair on next Thursday evening in the way of a genuine southern supper, with all the good old dishes of the South to be served, and the girls, who will serve them are all to be in the quaint southern costume of ante-bellum days. During the supper negro jubilee singers will furnish plantation songs. Instead of the large tables used in most church suppers, the girls have planned an innovation and the guests will be seated at small tables, each to be in

Get a Properly Fitting Corset

Every lady is looking for comfort and proper fit in a corset and the way to get it is by coming to us and having one of our expert fitters attend to you. We have a model to fit every form, whether large or small, and we do not permit a corset to leave the shop unless properly fitted. Corsets are all filled with genuine whalebone, making them comfortable to the wearer and also retain the shape. Do not purchase a corset until you have tried on ours and be convinced.

Watch our windows for bargains in lingerie. We are constantly displaying garments at prices below the average. Also see our combination suits in two and three-piece garments. They are the novelty of the season.

Inspect our goods and get the required attention at

La Marque
Only Exclusive
Corset and Lingerie Shop
340 S. Broadway

N. B. Blackstone Co.
DRY GOODS
SPRING AND THIRD STS.

SMALL PRICES alone do not make good values. Other ingredients such as DEPENDABLE QUALITY, STYLE and NEWNESS are, to our notion, just as necessary. We are as particular about STYLE and QUALITY here as we are about moderate prices. Compare our new fall and winter stock with others and be convinced.

New Silks

First showing tomorrow of a solid case of autumn novelty silks. Styles suitable for dresses, waists, evening gowns, separate skirts and petticoats. All these are new to this town — styles confined exclusively to this store.

PUNJABS in neat little blocks and checks for street dresses.

PERSIANS AND DRESDENS and pretty pompadour warp prints, in dark or light grounds for evening or afternoon costumes.

Plaids for waists or full gowns in the most exquisite colorings imaginable, with handsome warp printed Persian designs interwoven, and a host of other strictly high class effects in soft finished wearable taffetas, Louisines and Punjab weaves.

$1.25 and $1.50 a Yard

Late Waist Fashions

Never were waist styles so varied or so universally pretty as this fall. Each one you see seems newer, prettier than the last. In this stock we aim at exclusiveness, buy few of a kind that they may not become common.

Newest Silk Waists $4.95

Made of the best grades of chiffon taffeta or fine soft Louisine; fancy checks, plaids and plain colors; strictly tailored styles with open fronts, long sleeves, box plaited fronts and backs; all the best fall colors, black and white, $4.95.

Silk Evening Waists $6.50

Elaborate affairs of white chiffon taffeta; sleeves, front and back beautifully decorated with yards of Val. lace; baby Irish and embroidery medallions; short sleeves, open back. Special $6.50. And the above is only one among a dozen styles.

Silk Tailor-Mades $7.50

Tailor made waists of soft finished, plain colored taffeta silk; box plaited front, groups of fine plaits down the back, long sleeves, open front, fancy stock with bow tie; cream, navy, black, brown and gray. Specially priced $7.50.

Messaline Waists $10.00

Made of silk with a lasting luster, a silk for service as well as style; fine tucked and box plaited front and back; new long sleeves buttoned to the elbow, open front. All the pretty autumn colors, including the best blues and browns, also cream and black, $10.00.

Roman Striped Wool Waists $6.50

In this new arrival you'll see the latest eastern waist fad. Made of fine, smooth finished wool waisting cloth in broad Roman stripes of every hue. Yoke back, long sleeves, turn back cuffs and collar, black taffeta bow tie, $6.50.

Hair-Line Wool Waists $5.50

Regular shirt styles with yoke back and front, breast pocket, tailored cuffs and collar, black bow tie. They come in fine wool batiste in white grounds with little single thread hair line stripes and checks of black or navy blue, each, $5.50.

New Woolens

If there's any doubt in your mind concerning the popularity of broadcloths for the coming season, consult your fashion authority on the subject. Our stock is most complete.

PLAIN FRENCH broadcloths in the chiffon weight, every color and shade one could mention; permanent satin finish, 52 inches wide, yard $1.75.

Fancy Broadcloths of French make in novel self-colored plaids or two-toned stripes, 52 inches wide at, yard, $2.50.

MORAVINS—(the new dress fabric,) in all street or evening shades, dark, light or medium. The cloth that's thoroughly sponged and shrunk; spot proof, ready for the tailor, 52 inches wide, yard, $3.00.

FRENCH BROADCLOTHS in corn flower and French blues, and the newest of all shades, the American Beauty Rose, 52 inches wide, yard, $3.50 and $4.50.

NEW VOILES for dressy costumes; sheer, light weight, lustrous; every wanted color, cream and black, 44 in., yard, $1.50.

NOVELTY SUITINGS in cream grounds with gray or black overplaids and stripes. Most stunning styles of this or any other season. 44 to 52 inches wide, $1.25 yard to $2.50.

SCOTCH FLANNELS for petticoats, waists, night robes, pajamas or for men's shirts; half wool, non-shrinkable, permanent colors, 30 inches wide, yard 50c.

Coats for Evening Wear

It would be a difficult matter to overestimate or exaggerate this most superb showing of evening and afternoon coats and wraps. It's certainly the most extensive showing this town has seen. And with all the style, beauty and newness, there's a note of economy about the pricings that can be heard above each and every other feature. Let us prove it. Just a hint:

Evening Coats $25.00

Of chiffon broadcloth trimmed with velvet and fancy braids, satin lined, seven-eighths length. White, black, tans and grays, $25.00.

Evening Coats $32.50

New styled evening coats of French broadcloth, seven-eighths length, full sleeves, wide and narrow braid trimmings; light blue, nile and chamois colors. Special at $32.50.

Evening Coats $50.00

Cut full length, triple cape, deep cuffs and collar finished with black velvet inserts and white silk and cut steel ornaments, $50.00.

Lace Coats $60.00

Handsome white lace coat, seven-eighths length with cuffs, collar and entire front edged with wide accordion plaited chiffon ruching, $60.00. Other exclusive model of broadcloth in pink, peach, nile, corn flower, light and Alice blues, champagne, chamois, grays, black and white. Also coats of rich laces and chiffon velvet. Prices range on up to $200.00.

Table Linen Values

Most exceptional indeed, you will say, for the very beginning of the season is this special offering of table damasks. It's a portion of a big lot we bought at under value prices, and our patrons are going to reap the benefits of our good buy.

$1.25 Table Damasks $1 Yd.

Pure linen silver bleached Irish damask, full two yards wide; soft finish, heavy, fine quality in a dozen or more such popular patterns as:
Fleur de Lis borders with snow drop centers; Grecian borders with small dot and pansy centers. Large pansy borders with pinhead dot centers. Morning glory borders with fine dotted centers. It's a cloth we have never sold less than $1.25 a yard; it's truly worth it. But to introduce the new lines we have marked it for this week $1.00 a yard.

Crinkle-downs 60c Yd.

The new styled wool eiderdowns in solid colors with pretty woven stripes for robes, kimonos and other house garments. Pinks, blues, reds, grays, white, etc., yard 60c.

Onyx Hosiery

Onyx stockings are so thoroughly advertised, so well and favorably known for their style, fit and wearing qualities that it's needless for us to dwell here upon their many merits. Enough to say this is the only store in Los Angeles where they may be secured.

"Merode Underwear"

In buying Merode underwear there are three features, at least, that will not be disappointing. Fit, finish and wearing qualities. It is knit scientifically, knit to fit the form. Every garment is finished by hand, insuring the greatest degree of comfort. Only the best selected yarns are employed. Every style garment is shown in all the various grades. And best of all Merode goods cost no more than ordinary makes. Our winter lines are completed.

New and Completed Assortments in Trimmings, Laces, Gloves, Handkerchiefs, Ribbons, Neckwear, Bags, Purses, Fancy Jewelry and Notion Novelties,

Winter Tub Goods

You will be pleased with assortments here at this wash goods department; pleased with the newness of styles and colorings no less than with the little prices we have attached to them.

Cotton Eiderdowns 12½c

Of exceptional interest are these pretty eiderdowns just now at the beginning of the winter season. They are soft, fleecy and warm and heavy enough for bath and resting robes, men's smoking jackets and the like. All the pretty pastel colorings are represented with handsome floral and oriental designs. A grade that usually sells at 15c, marked at 12½c.

Tennis Flannels 15c

This popular cloth is shown in a great variety of novelty stripes, suitable for petticoats, night robes, sacques and kimonos. It has every appearance of the wool material of the same name; is just as pretty in every way, and it will wash, yard 15c.

Outing Flannels 10c

There's no end of uses these pretty striped outing flannels may be put to. They are shown this season in an entirely new line of stripes, little checks and plain colorings. Soft, warm and fleecy qualities that come in handily for night robes, petticoats, house garments and for children's wear. A grade you'll not match elsewhere under a bit a yard. While they last, yard, 10c.

News of Society—Gossip of Men and Women—Out-of-Town Society.

ments, at the home of Miss White, No. 1035 West Thirty-sixth street. Following the luncheon the guests enjoyed the football game between U.S.C. and Occidental College.

The luncheon table was most attractive in its deckings. From the chandelier to each place were stretched red satin ribbons, wound with greenery, the sorority colors being red and green. At each place the ribbons ended in fluffy bows and pretty little baskets filled with bon-bons were dainty souvenirs. A large bowl of scarlet carnations and ferns occupied the center of the shining board.

Those for whom covers were laid included, the sorority patronesses, Mmes. W. F. Skeele, Harvey Holmes, Rae G. Van Cleve and Mrs. George F. Bovard, the honorary guest, and Misses Sue Shenk, Carrie Trowbridge, Maude Hawley, Erna Reese, Marineena McMillan, Mabel Hickman, Hazel Hearne and Louise White. Pledges present were, Misses Lulu Reeves, Faye Buck, Margaret Hough, Edith Myers and Manoona Brizzolari.

Liddells in New Home.

Mr. and Mrs. Frank Liddell have moved into their fine new home at No. 2906 Harvard boulevard, where Mrs. Liddell will receive her friends on the first Wednesdays of the month.



Miss Lucille Roberts



Miss Helen McCutcheon

Alice Atwell

Mrs Walter Wren

Miss Ethel Graham, the hostess

Some members of the S. M. Club, which is beginning it's sixth season, and Miss Graham, who was hostess at the opening function given for the club yesterday afternoon.

Mr. and Mrs. Liddell left yesterday morning for San Dimas, where they have gone to visit their cousins, Mr. and Mrs. Tannon of that place.

Opening of S. M. Club.

Yesterday afternoon, Miss Ethel Graham was hotess at the initial social affair of the S. M. Club, which is now in its sixth successful season. This club started as a musical club, made up of amateur musicians, who met for recreation and music. Now it is merely a social club, though the members still devote themselves to music and at each meeting a musical programme exhibiting the versatility of the young members is given.

Miss Graham's home at No. 1331 Ingraham street was beautifully decorated, the club colors, blue and white, being carried out in great fluffy bunches of plumbago and white cosmos. Blue and white tulle in misty masses about the rooms, and low bowls were filled with the snowy cosmos, while plumbago twined over open doorways and among the folds of the lace curtains. All the girls of the club wore dainty gowns of pale blue and white, making a charming picture, harmonizing with the decorative scheme. The dainty refreshments were in blue and white also.

The musical programme presented included, "Hunting Song," (Mendelssohn.) Miss Minnie Dox; "Rosary," (Nevin.) Miss Ethel Graham; "Sisterly Scheme," (Barnard.) Anita Older; "A Mother Love," (Lynes.) Miss Alma Bradley; "Connais-tu-le-pays," (Mignon.) Miss Helen McCutcheon; Chopin Waltz, Miss Lucille Roberts; "Spring Lescome," (M. V. White.) Mrs. Walter J. Wren.

Later whist was played and handsome prizes were awarded, including a silver coffee spoon, a fancy teaspoon and a hand-painted cup and saucer.

Members who enjoyed the pleasant afternoon included, Mmes. H. L. Graham, Walter J. Wren, R. Arnold, and Misses Alice Atwell, Alma Bradley, Frances Crowder, Hortense Jones, Helen McCutcheon, Hazel Newsom, Florence Osborne, Lucille Roberts, Drevna Thomson, Florence Whelan, Frances Wartalle, Bernice Burrows, Violet McDowell, Fanny Reed, Gertrude and Edna Johnson, Jessie Prosbeck, Mamie Young, Grace Rockwell, Anita Older, Minnie Dox and Graham. Other guests were also invited to enjoy the afternoon.

Tour in Private Car.

Mr. and Mrs. J. Ross Clark of No. 719 West Adams street have gone in their private car to Salt Lake City for a short trip and have with them as guests Mr. and Mrs. E. P. Clark of St. James Park. They will return next Tuesday or Wednesday.

Luncheon and Bridge.

Mrs. Albert Crutcher, who has just returned from a delightful trip through the Grand Cañon, has issued invitations for a buffet luncheon and bridge party to be given next Wednesday afternoon at her home, No. 1257 West Adams street.

Mrs. Call's Affair.

Mrs. Joseph H. Call of No. 1033 Beacon street has issued invitations for a buffet luncheon to take place next Wednesday afternoon from 12 to 3 o'clock at which time she will entertain a large company of friends.

Shower for Miss Holmes.

Mrs. Burwell A. Holmes of West Twenty-third street was hostess yesterday afternoon at a shower and hearts party given in honor of her sister-in-law, Miss Mary Holmes, whose engagement to LeRoy Kingsland Daniel has been announced.

The home was decorated in pleasingly appropriate style for the afternoon. Asparagus ferns formed canopies over the rooms, in whose green depths pink tarleton and crepe paper and tiny pink hearts were enmeshed. Potted plants were arranged about the rooms and low bowls filled with spicy pink carnations here and there added to the beauty of the scene. The shower was given the first thing after the guests' arrival. A slipper covered with pink carnations and greenery was suspended from the mission bell chandelier, and when the fair honoré pulled the pink satin streamer attached, she was showered with numberless dainty gifts. Another jolly feature of the afternoon was the Indian wigwam which stood in the drawing-room and in whose depths a brown-faced gypsy was hid. She told the future of the bride-elect and later the fortunes of all the guests. Hearts was the game of the afternoon and scores were kept on dainty heart-shaped cards adorned with suggestive scenes. The refreshments were carried out in pink and green to match the decorations.

Mrs. Holmes was assisted in entertaining her guests by Mmes. Burwell A. Holmes, Sr., Hugh J. Crawford, Grace Winder and Misses Blanche Booty and Hazel Preston.

Guests included: Misses Elizabeth Page, Lulu Page, Lena Clark, Ethel Stockard, Louise Gifford, Eleanor Barr, Alice Barr, Helen Shields, Elcan Pinkham, Jessie Lotspeich, Lydia Kellam, Lida Wallace, Kitty Daniels, Lelia Daniels, Fanny Kerns, Alma Kerns, Elxa Kerns, Emmie Luentzel, Elizabeth Lindenfeldt, Grace Van Alstyne, Clara Wallis, Lillian Brown, Ida Underhill, Juanita Lane, Underhill, Grace Pirtle, Hortense Jones, Alibell Hotchkiss, Elise Hotchkiss, Julia Hutchinson, Alibel Hutchinson, Frances Wartelle, Minnie Gifford, Henrietta Gifford, Lang, Kate Powell, Pauline Howard, Alice Atwell, Ada Moore, Jennie Robinson, Martha Robinson, Augusta Cloes, Mignonette Hutton, Elizabeth Hutton, Carolyn Connell and Frieda Sanderson, and Mmes. Percival G. Winnett, Elwood DeGarmor, Marion Paxton, Fred Cope, Henry Clay Walker, Robert K. Wilson, Rose Nettleton, Lucille Daniels Gay, Edgar Stanley, Raymond Chase, W. O. Morton and Harry McKenna.

Miss Smith in Town.

Miss Emma A. Smith, lately of Philadelphia, is here and is at Hotel Fleur de Lis, No. 833 South Grand avenue. She will be at home to her friends on the first and third Fridays after 3 o'clock. Miss Smith is a sister of Wayland Smith, secretary of the Sequoia League, and has already made many friends here. She was hostess recently at a delightful dancing party given at the home of J. A. Gates at Eagle Rock. The affair took place in the pretty little hall which adjoins the Gates home, and where many of the pleasant affairs in Eagle Rock Valley have been given.



DR. LURA J. BROWN, whose engagement to Dr. J. Harvey Hall was announced at a reception given last evening by Dr. Kate Wilde to members of Alpha Epsilon Iota sorority.

Nashville Visitors.

Mr. and Mrs. E. E. Ubank and Miss Virginia May Campbell are here in Los Angeles and are guests of Ross Campbell at No. 748 South Union avenue. Miss Campbell and Mrs. Ubank are sisters of Ross Campbell.

Robinson-Donnatin Marriage.

At the home of the groom's parents, Mr. and Mrs. C. E. Donnatin, of No. 1301 Buena Vista street, Miss Marion Robinson and Charles F. Donnatin were married, Rev. Walton Hall Doggett officiating. Mrs. Sam Green was matron of honor, and Mrs. Frank Donnatin played the wedding music. Paul Robinson stood with the groom. The bride wore a gown of white embroidered mousseline de soie and carried a shower of white flowers. After a brief wedding tour the couple will go to Indio, Cal., to make their home.

Miss Hill's Musicale.

Miss Louise Nixon Hill will give a recital on the evening of November 1 at Gamut Club Hall. The following named prominent women are acting as patronesses: Mmes. Hancock Banning, William Bayly, J. D. Bethune, Frederick W. Braun, Richard Bundrem, Robert J. Burdette, Josephine Butler, Joseph A. Call, C. C. Carpenter, George A. Caswell, J. Ross Clark, E. P. Clark, J. E. Cowles, A. L. Danskin, Jeanne W. Dennen, Stephen W. Dorsey, Charles R. Drake, Charles N. Flint, W. M. Garland, R. H. Herron, W. L. Graves, Frank P. Flint, A. J. Howard, Godfrey Holterhoff, Sumner P. Hunt, O. T. Johnson, P. O. Johnson, Melville M. Johnson, Mary Holland Kinkaid, W. T. Lewis, Ida B. Lindley, Walter Lindley, Hugh MacNeil, J. J. Mellus, Cosmo Morgan, George Parkyns, J. H. F. Peck, Alice K. Parsons, Ferd K. Rule, Willoughby Rodman, Edgar L. Swaine, John L. Stearns, C. N. Sterry, Mark Sibley Severance, Olin Wellborn, Cameron E. Thom, W. D. Turner, Albert M. Stephens, W. La Moyne Wills and J. Fisher Williams.

Miss Hill's concert will be one of the early ballad singing of Ireland, Scotland and England, and she will appear in costume with each set of songs.

Delta Pi Sigma.

Miss Kate Isaacs of No. 1927 Toberman street entertained the Delta Pi Sigma Sorority members on Friday afternoon with games and music, followed by refreshments. Pledge members present were: Albertina Boyer, Georgia Sparks and Ruth Morris, and the guests were: Misses Mildred Adams, Vivian Bassett and Selma Wilson. The members present included: Misses Florence Allen, Edith Bailey, Jennie Heartt, Enid Behymer, Elsie Behymer, Edna Auger, Mildred Neisweinder, Eva and Alda Danziger, Lucille Johnsen and Marie Wakeman.

Xopeia Dance.

On next Friday evening the members of the Xopeia Club will give their second dance of the winter season. At this dance each member is allowed to bring one friend. Howard E. Anthony, assisted by R. T. Van Riper, George Yule, F. W. Buck, A. L. Eaton and W. W. Mailman, will have charge of the floor.

Nineteenth Birthday.

Mrs. Hulda Mitchell of No. 644 Wall street was hostess last evening at a party given in honor of the nineteenth birthday anniversary of her son, Edward Mitchell. Card games and sleight of hand tricks by David Dunnica amused the guests, and the home was artistically decorated for the affair.

Visits Mrs. McAuley.

Mrs. A. L. McAuley of No. 1206 Ingraham street has as her guests her sister and brother-in-law, Dr. and Mrs. W. S. Terry of Denison, Tex. Dr. and Mrs. Terry have come here to make their home, and are now looking for a suitable location on which to build a residence.

Mrs. Batcheller's Musicale.

Mrs. Charles L. Batcheller of No. 1253 South Burlington avenue has issued invitations for a musicale to be given on next Saturday afternoon, October 20, at 2:30 o'clock.

Three Popular Matrons Leave.

Three popular young society matrons will leave today for the East, where they go to visit friends and enjoy the change. They are Mrs. Michael J. Connell, Mrs. William May Garland and Mrs. Jack Foster. Mrs. Connell and Mrs. Garland will go directly to New York and expect to remain until Thanksgiving and Mrs. Foster will visit in Chicago and spend some time in her old home in Virginia. Mrs. Foster expects to be gone about two months.

Mrs. Lungren Departs.

Mrs. J. B. Lippincott of No. 1256 West Adams street, has had as her guest for the past few weeks, Mrs. Fernand Lungren of Santa Barbara. Mrs. Lungren left the end of this week for her home. She and Mrs. Lippincott enjoyed many pleasant little parties given in their honor during Mrs. Lungren's stay. Mr. Lungren is in Arizona on a sketching tour with friends.

Physician to Claim Bride.

There is mourning among a large corps of surgeons who frequent the California Hospital, because Cupid has claimed one of the best nurses in that institution, Miss Jessie F. Lawton. She has been connected with the hospital for ten years, and has been head nurse in the surgery department for half that time. One doctor is supremely happy, however, the lucky one, Dr. Raymond G. Taylor. While administering ether in a surgery case, he himself succumbed to the charms of the pretty head nurse.

The marriage, which will be a quiet home affair, with only members of the families present, will take place on the evening of November 7, at the home of the bride's brother, Dr. Lawton at Long Beach. There will be a short wedding trip and Dr. and Mrs. Taylor will be at home to their friends after December 1 at No. 1344 Toberman street.

Miss Lawton, by her long and capable service in the hospital, has won the warm friendship and hearty admiration of the surgeons, and there have been several affairs given indicating the appreciation of these professional friends, one of which was a china shower recently by Dr. and Mrs. W. W. Beckett at their handsome Harvard boulevard residence.

Visits Solanos.

Mr. and Mrs. Alfred Solano of corner Figueroa street and Twenty-third, have as their guest, Mrs. Solano's brother-in-law, Frederick H. Stevens, of Buffalo, New York, who will remain with them until after the holidays. Mr. Stevens came out here for a rest and to enjoy the duck season, for he is an enthusiastic huntsman.

Celebrate Birthdays.

At the beautiful residence of A. E. Merrill, Franklin and Olive streets, Hollywood, a jolly birthday dinner and musicale was given on Thursday evening, celebrating the sixtieth birthday of the host's wife, Mrs. Merrill, the sixtieth birthday of Calvin E. Allyn and the forty-sixth natal day of Mrs. Carrie Miner.

The home was aglow with roses and other bright blossoms and on the birthday table were pink carnations and ferns, while pink-shaded candles and pink iced birthday cakes, holding many tiny tapers, completed the pretty ensemble. Later in the evening Mrs. Abigal Crane gave interesting readings, and Mrs. Gertrude Allyn Long was heard in some charming soprano solos. Mrs. Nellie Kimball, lately of Boston, and a member of the Woman's Orchestra here, was heard in some excellent violin music. C. P. Donnell and Miss Merrill gave much pleasure with their vocal numbers.

Besides those already mentioned, covers were laid for Mr. and Mrs. Postle of South Pasadena, Mr. and Mrs. Charles P. Donnell, Mrs. Kimball, Mrs. Minor, Mrs. Long, Mr. and Mrs. Calvin E. Allyn, Melvin Trott, Pauline Long, Ruth Postle and Joyce Donnell.

Mrs. Greeley of San Francisco.

Mrs. J. J. Greeley, a charming San Francisco woman, is here visiting Mrs. Clarence Strohm of No. 1241 Valencia street. Mrs. Greeley was guest at a dinner party this week and at several theater parties. She is to remain several weeks, and this week her hostess is planning to give an affair for Mrs. Greeley. One evening this week Miss Anna Strohm entertained with a card party for Mrs. Greeley, entertaining about twenty-five guests.

Marxmillers in New Home.

Dr. and Mrs. H. G. Marxmiller, who have recently returned from Europe, have moved into their new home, No. 2744 Vermont avenue, where Mrs. Marxmiller and her mother, Mrs. Tinker, will be at home to their friends on Mondays.

Romance of Two Physicians.

In the announcement of the engagement of Dr. Lura J. Brown and Dr. Harvey J. Hall, a pretty little romance lies hidden. The love affair of the young physicians had its inception some time ago, while the two worked together in the dusty laboratories and studied all the organs of the body, including the heart, in the Medical College of U.S.C.

Dr. Brown is a daughter of Mr. and Mrs. T. H. Brown, corner of Paloma avenue and Twenty-ninth street, and is a graduate of Occidental College, and of the Medical College of U.S.C. She is a member of the Kappa Phi sorority and of the Alpha Epsilon Iota sorority.

Dr. Hall is a son of Joseph Hall, D.D., of Vancouver, B. C., and a graduate of Columbia Methodist College, New Westminster, B. C., and of the local Medical College. He is a member of the Phi Rho Sigma and Theta Nu Epsilon fraternities, and for a year has been resident physician of the Los Angeles County Hospital.

The announcement of the engagement was made last evening at a prettily-appointed reception given by Dr. Kate Wilde at her residence on Crocker street. The wedding is to take place on December 11. Many pleasant affairs are planned for the bride-elect.

The reception was given for members of the Kappa Chapter of Alpha Epsilon Iota sorority, and those present were: Dr. Elizabeth A. Follansbee, Dr. Rose T. Bullard, Dr. Lulu Ellis, Dr. Nannie Dunsmoore, Dr. Kate Wilde, Dr. Ethel Leonard, Dr. Marietta Bewley, Dr. Caroline McQuiston, Dr. Eleanor Seymour, Dr. Caroline Rankin, Dr. Nellie S. Hayes, Dr. Edith J. Claypole, Dr. Brown, Dr. Myrtle Wellcome, Dr. Isabel Crowell, Dr. Lillian Hoagson, Dr. Margaret Morris, Dr. Flora Chambers, Dr. Eva Matthews and Dr. Horseman.

South Gate's Dance.

The members of South Gate Chapter, O.E.S., are planning to entertain with a large dancing party at Kramer Hall on the evening of November 1. The ladies of South Gate Chapter have given many card parties and other social affairs during the past year, but this is the first large dance which they have given recently.

Mrs. Werth Entertains.

Rev. and Mrs. F. A. Werth entertained most delightfully on Friday afternoon with a musical afternoon in honor of the members of the Southern California German Methodist Ministers' Union and their wives. The spacious new home of Rev. and Mrs. Werth, No. 4938 Echo street, was decorated with red roses and red ribbons in the den and in the large music room Cecil Bruner roses and saffrano roses were utilized with graceful effect.

A Skin of Beauty is a Joy Forever

DR. T. FELIX GOURAUD'S ORIENTAL CREAM OR MAGICAL BEAUTIFIER



Removes Tan, Pimples, Freckles, Moth Patches, Rash, and Skin Diseases, and every blemish on beauty, and defies detection. It has stood the test of 57 years, and is so harmless we taste it to be sure it is properly made. Accept no counterfeit of similar name. Dr. L. A. Sayre said to a lady of the haut ton (a patient): "As you ladies will use them, I recommend 'Gouraud's Cream' as the least harmful of all the skin preparations." For sale by all druggists and Fancy Goods Dealers in the United States, Canada and Europe.

"Gouraud's Cream" is the least harmful of all the skin preparations. For sale by all druggists and Fancy Goods Dealers in the United States, Canada and Europe.

FERD. T. HOPKINS, Prop., 37 Great Jones Street, New York.

HAIR PIECES
Our Own Make

And because they are our own make, we can guarantee you quality and beauty in every piece. Our showing of switches, pompadours, janes and the new Marie Antoinette, is without an equal west of Chicago. We can guarantee the lowness of our prices as well as the quality of the hair.

Mail Orders Our Specialty

WEAVER-JACKSON HAIR CO.
443 So. Broadway

"SIEGEL'S FOR WOMEN'S AND CHILDREN'S WEAR"

Myer Siegel & Co.

251-255 SOUTH BROADWAY

ON MONDAY WE WILL PRESENT
65 New and Distinctive Styles of

Tailored Suits for Women

AT

Present Value $35.00 to $37.50

$27.50

Present Value $40.00 to $45.00

Fashioned of imported broadcloths, cheviots, fancy suitings and a variety of handsome mixtures and checks. In all the new colors and black.

Coats throughout peau de cygne lined. Skirts are plaited models in the newest and prettiest effects.

The 65 models are exclusive—since only one of a style and color is made—they include 24 and 45-inch semi and close fitting coats also the eton jackets.

Acceptably trimmed, velvet cuffs and collar of matched or contrasting shades—hercules braid, military style—Prince chap, cutaway coats, silk facings and the new triangular vestees.

ON SALE MONDAY ONLY AT

Twenty-Seven Dollars Fifty Cents

SAMPLE PETTICOAT SALE

At 1-3 to 1-2 Below Regular

Women's pure silk petticoats, a sample lot of astonishing assortments, from the very lowest in price to the costliest every desirable new shade, frill and fancies.

Samples, they are—but they are new, well made and extra fine silks and you save about half what you would ordinarily pay for same underskirts. Remember, on sale Monday

$6.00 Silk Underskirts $4.35

and up, every in-between price as high, the $65.00 Petticoats for $32.50

Misses', Juniors' and Girls' Wear

All the new fashions and fancies accepted by the arbiters of tailor made style and approved from authoritative fashion centers, appear upon the stage of "Siegel's" great or greatest display in children's wear west of the Rockies. Dashing new costumes, dresses, suits, coats, hats, cloaks, bonnets and caps, stamped with metropolitan smartness.

Sizes from the wee tot, to the young woman of eighteen. Priced reasonably and always the lowest for the high class workmanship and excellent quality.

"SIEGEL'S" FOR WOMEN'S AND CHILDREN'S WEAR

Yard-Wide Taffetas

We have the largest assortment in the city. 5 shades in brown, including the new bronze-brown, also several shades of smoke gray. 36 inches wide.

$1.10 Per Yard

Save by Trading at a Specialty House

The Silk Store
(FROM LOOM TO CONSUMER)
219 Mercantile Place.

NEFF
LADIES' TAILOR GOWN BUILDER
STREET CARRIAGE
AFTERNOON
EVENING GOWNS
444 So. Broadway
Take Elevator Phone F7067

CALIFORNIA

ANNIVERSARY OCCASION

Tomorrow is our first birthday. To fittingly mark the founding of this business, we have set aside the week beginning

Monday, October Fifteenth

as "open house" time, when we would be pleased to welcome our public to show what we have and what we do.

Lovers of the beautiful in furniture and all interested in art and harmony in home furnishings will take special delight in the exhibit.

There is courage, confidence and conviction behind the effort—the same spirit which established the enterprise a year ago, and which, during the year, has given it rank among the first institutions of the city.

No opportunity has been spared to secure for your consideration the newest and worthiest furniture, carpets, draperies and wall decorations.

Our aim has been to assemble an assortment that shall suit your needs and that each piece shall satisfactorily serve you.

We hope you can find time during the week to enjoy the display. It would give us great pleasure to conduct you through the establishment.

California Furniture Co.
BROADWAY NEAR SEVENTH 639 TO 645

News of So

reception hall was a glory of floral beauty, with American Beauty roses and tall brake ferns, and on the enclosed porch Glory of the Park roses reigned, all from the hostess's garden. An excellent musical programme was presented and later dainty refreshments were served.

Osgoods' Wedding Anniversary.

Mr. and Mrs. John A. Osgood celebrated their twenty-eighth wedding anniversary on Monday, and in honor of the occasion Mr. and Mrs. J. A. Clark of No. 1628 Winfield street entertained that evening with a delightful little five hundred party, having as guests members of the Star Card Club of which both host and hostess and guests of honor were members years ago, when they first came to this city. The home was decorated with roses and masses of soft ferns.

Guests were Dr. and Mrs. W. W. Murphy, Mr. and Mrs. Will A. Smith, Mr. and Mrs. Paul Adams, Mr. and Mrs. George North, Mr. and Mrs. F. O. Wyman, Mr. and Mrs. John Sampson, Mr. and Mrs. D. G. Stephens, Judge and Mrs. Lucien Earl, Mr. and Mrs. E. Coppock and Miss Della Mayhan.

Fan-Tan Club.

The Fan-Tan Club was entertained on Tuesday afternoon at the home of Mrs. John Illich of No. 215 West Twenty-seventh street. The members were all present and the prize was won by Mrs. John D. Connell, and was a hand-painted plate.

Mrs. Kenny Entertains.

Mrs. Robert Kenny entertained at her home, No. 1141 West Twenty-first street, on Thursday, with an informal card party in honor of Mrs. McCarthy, wife of an army officer in the Philippines, who is visiting here.

Miss Ossing Here.

Miss Lillian Ossing, a charming St. Louis girl, is a visitor in this city and is at present the guest of friends at No. 1052 South Flower street. Miss Ossing is a bright and accomplished girl and is a reader of much talent. She has been heard recently at numerous social functions among her friends. She is a blonde with gracious presence and fair as to face and figure.

Mrs. Macdonald Is Home.

The many friends of Mrs. Macdonald, wife of Dr. John T. Macdonald, of St. John, Kansas, formerly Miss Abby Mildred Gilman, the well-known singer of this city, will be glad to learn that she is here for a few weeks' visit with her mother, Mrs. E. H. Gilman, of No. 141 West Seventeenth street. Mrs. Macdonald is a bride of only a year, and her wedding will be remembered as a quiet one, but fraught with much interest, owing to the prominence in musical circles of the fair bride. Mrs. Macdonald's friends are planning a number of charming affairs in compliment to her.

NOTES AND PERSONALS.

Mrs. Glenmore Waters Hack, Mrs. Eugene Riggin, Mrs. Isabelle Thornton and Miss Pearl Thornton will receive their friends on Friday at No. 2517 West Sixteenth street.

Mr. and Mrs. R. A. AtLee of No. 2412 South Main street arrived home on Tuesday after an extended visit through the East. Mrs. AtLee will be at home Thursdays.

Mrs. Beeman and Miss Hendee of

formerly o

Rampart st two month Mr. and night for ure outing Mrs. Guy expects to an eastern One of the ing the con Yaw on Th posed of Dr. Mr. and Mr Hurst. Miss cis Neer. Mrs. Allan is in San F rest and to ern city. Mrs. H. E Phoenix, Ari Strand, and les their futu Hal McKe will arrive h Miss Lena in Santa Ba Jonathan U is visiting his uns of West weeks.

J. W. Robinson Company
BOSTON DRY GOODS STORE.
235-237-239 SOUTH BROADWAY.

None of this month's Butterick patterns cost over fifteen cents.

Underpriced Hosiery

We're not looking for profits or broken lots—the sole object of these price-concessions is to effect their speedy clearance.

Women's fine black lisle stockings in sizes 8 and 8 1-2 only, at 50c a pair; were 75c and $1.00

Women's plain lisle hose, of the half-dollar grade, three pairs for a dollar.

Children's 25c black stockings, in broken assortments, three pairs for fifty cents.

Children's 50c lisle stockings, in sizes 5 to 7 only, at 25c a pair.

Exclusive Millinery

Hats of inimitable beauty—the products of Paris and New York designers who are known the world over. Nothing richer to be had anywhere, yet our prices are not prohibitive.

(Second Floor)

Art Goods

Requires daily visits to keep track of the things arriving in this department—new pictures, new glassware, new needlework, new bronzes, new pillows, etc., being displayed as fast as we can get them out.

Japanese Dinner Bells of quaint design, in gilt and silver—the sorts commonly sold at $1.50—for 75c.

Japanese Gongs—dragon designs in both the bronze and oxydized effects—at $1.40; worth twice that.

Sofa Pillows covered with white canvas, neatly corded in scroll designs, $1.25. Others of ecru canvas with pretty colored stamping outlined with heavy floss, same price. Still others with fancy applique designs in bright Oriental colors, at $1.25.

(Third Floor)

News of Society—Gossip of Men and Women—Out-of-Town Society.

magnificent hall was a glory of floral beauty, with American Beauty roses and tall brake ferns, and on the enclosed porch Glory of the Park roses added their fragrance. An excellent musical programme was rendered and later dainty refreshments were served.

Handy Wedding Anniversary.

Mr. and Mrs. John A. Osgood celebrated their twenty-eighth wedding anniversary on Monday, and in honor of the occasion Mr. and Mrs. J. A. Card of No. 1629 Winfield street entertained that evening with a delightful little five hundred party, having as guests members of the Star Card club, of which both host and hostess are members. The guests of honor were members of the club, when they first came to this city. The home was decorated with ferns and masses of soft ferns. Those present were Dr. and Mrs. W. W. Bagley, Mr. and Mrs. Will A. Smith, Mr. and Mrs. Paul Adams, Mr. and Mrs. George North, Mr. and Mrs. F. A. Kynsa, Mr. and Mrs. John Sampson, Mr. and Mrs. D. G. Stephens, Mr. and Mrs. Lucien Earl, Mr. and Mrs. Judge and Mrs. E. Coppock and Miss Della Mayo.

The Tau Club.

The Phi-Tau Club was entertained on Tuesday afternoon at the home of Mrs. John Illich of No. 215 West Twenty-seventh street. The members were present and the prize was won by Mrs. John D. Cannell, and was a handsome plate.

Mrs. Kenny Entertains.

Mrs. Robert Kenny entertained at her home, No. 1341 West Twenty-first street, on Thursday, with an informal card party in honor of Mrs. McCarthy, wife of an army officer in the Philippines, who is visiting here.

Miss Doing Here.

Miss Lillian Osding, a charming St. Louis girl, is a visitor in this city and is at present the guest of friends at the 1200 South Flower street. Miss Osding is a bright and accomplished girl and is a reader of much talent. She was heard recently at numerous social functions among her friends. She is a blonde with gracious presence and air to face and figure.

Mrs. Macdonald Is Home.

The many friends of Mrs. Macdonald, wife of Dr. John T. Macdonald, of St. John, Kansas, formerly Miss Abby Hood Gibson, the well-known singer of this city, will be glad to learn that she is here for a few weeks' visit with her mother, Mrs. E. H. Gilman, of No. 161 West Seventeenth street. Mrs. Macdonald is a bride of but a year, and her wedding will be remembered as a quiet one, but caused much interest, owing to the prominence in musical circles of the bride. Mrs. Macdonald's friends are planning a number of entertaining affairs in compliment to her.

NOTES AND PERSONALS.

Dr. Clarence Waters Hack, Mrs. Agnes Eggin, Mrs. Isabelle Thornton and Miss Pearl Thornton will receive at their home on Friday at No. 2517 Thirteenth street.

Mr. and Mrs. R. A. AtLee of No. 2415 Kenwood street arrived home on Monday after an extended visit through the East. Mrs. AtLee will be remembered as Miss Hendee of Rampart street have returned from a two months' trip through the East.

Mr. and Mrs. James Smith left last night for Denver to combine a pleasure outing with business.

Mrs. Guy Cochran of Loma Drive expects to leave in the near future for an eastern trip.

One of the charming parties attending the concert given by Ellen Beach Yaw on Thursday evening was composed of Dr. and Mrs. W. A. Edwards, Mr. and Mrs. John Ross, Mrs. P. A. Hurst, Miss Opal McClary and Francis Neer.

Mrs. Allan C. Balch of Hotel Angelus is in San Francisco for a few weeks' rest and to visit friends in the northern city.

Mrs. H. E. Strand and children of Phoenix, Ariz., arrived to join Dr. Strand, and they will make Los Angeles their future home.

Hal McKee of Friendship, N. Y., will arrive here Monday to reside.

Miss Lena Erdman is visiting friends in Santa Barbara.

Jonathan Uhl of Shenandoah, Iowa, is visiting his sister, Mrs. Z. D. Mathuss of West Seventh street for a few weeks.



MRS. JOHN T. MacDONALD,
formerly of this city, who is visiting her mother here, and in whose honor many pleasant functions are planned.

OUT-OF-TOWN SOCIETY

Tropico.

N. P. BANKS WOMAN'S RELIEF CORPS entertained the members of the Tom Thumb wedding party, numbering sixty young girls and children, at G.A.R. Hall, Saturday afternoon. The ladies amused the children with music and games, and just at sunset the little people were gathered around the refreshment tables, where they enjoyed the dainties prepared for them.

Mrs. W. A. Thompson entertained the Ladies' Aid of the First Presbyterian Church at her home on Central avenue Friday.

Charles H. Schen, who has been spending the summer in Salt Lake City, returned to his home, "Los Flores," Thursday.

Mrs. Frances Davidson and Miss Edna Davidson of Joliet, Ill., who have been the house guests of their cousin, Mrs. David H. Imler, the past month, departed for Portland, Wednesday.

Rev. and Mrs. J. W. Goodsell of La Crosse, Wis., are the guests of Rev. and Mrs. John Pittenger of Central avenue.

Mrs. S. W. Lyman of Los Angeles is the guest of her daughter, Mrs. Joseph Webster of "Ivy Nook."

Mr. and Mrs. Aaron Wolfe are entertaining their parents, Mr. and Mrs. R. J. Wolfe, of Warrensburg, Mo.

Rev. and Mrs. John Pittenger of the Methodist Episcopal Church were tendered a reception by members of the congregation and other friends at the parsonage Tuesday evening. The congregation and the citizens of Tropico are congratulating Rev. and Mrs. Pittenger upon their return to the town.

The ladies of N. P. Banks W.R.C. gave a carpet-rag bee at G.A.R. Hall Wednesday. A delightful day was spent in sewing, merry-making and enjoying an elaborate luncheon.

Miss Cora Hickman, Worthy Matron of Glen Eyrie Chapter, leaves today for San Francisco in the Eastern Star special. She will represent Glen Eyrie Chapter at the Grand Chapter, which convenes in San Francisco this week.

Long Beach.

A QUIET home wedding occurred Friday morning at the home of the bride's parents on Almond street, when Miss Sophie Ayer became the wife of Elmer E. Wittee. After the ceremony Mr. and Mrs. Wittee left for a short wedding trip.

On Friday evening Mr. and Mrs. Dunlap entertained in honor of Mr. and Mrs. Edward Brown's forty-second wedding anniversary. Many of the guests were from Pasadena and Los Angeles.

The Ebell Club met Monday afternoon and discussed civics and current events under the leadership of Mmes. White, Cole, Whaley and Baker. A musical programme was given under the direction of Miss Laureila Chase.

Miss Josephine Brown and Miss Janet Hank on Friday evening entertained the Sigma Delta Sorority.

Mrs J. J. Hart entertained at a veranda party Tuesday afternoon in honor of Mrs. I. S. Watson, who recently returned from Honolulu.

Mrs. F. D. Bishop on Tuesday evening entertained the intermediate department of the Epworth League. Refreshments were served and there were games and music.

Mr. and Mrs. R. S. Oakford entertained at dinner Thursday evening in honor of Mr. Oakford's associates on the State Board of Pharmacy.

Mrs. M. E. Taylor entertained at dinner Wednesday in honor of Mr. and Mrs. G. B. Kierstead, who have recently returned to Long Beach.

Mrs Beatrice Dunn and daughters of San Francisco are guests of Mr. and Mrs. H. M. E. Schroeter.

Wednesday evening at Oakland, A. L. Parmley of this city was married to Miss Luella Morgan.

Dr. H. Z. Gill was the honored guest at his own home Saturday evening, when a number of his friends called to surprise him. The occasion was his seventy-fifth birthday.

In honor of Miss Pierce and Dr. Schaffer, whose engagement was recently announced, Dr. Sweet entertained on Friday evening. A marshmellow toast at an open grate fire was the principal feature of the evening.

Miss Pearl Daffron and Arthur N. Steiner were quietly married in Los Angeles Saturday afternoon. They will reside in Long Beach.

Rev. and Mrs. John G. Hill were tendered a farewell reception Monday evening at the home of Mrs. W. D. Watkins, by the members of Central M. E. Church.

Mrs. P. E. Hatch on Wednesday entertained in honor of Mrs. George Sumners, who has just returned from a year's tour of Europe. About 30 guests were present.

One of the prettiest social functions of the week was the triple birthday party given Wednesday evening by Mrs. E. H. Jackson. It was a cozy informal little party of sixteen guests and was in celebration of the birthdays of Mrs. R. S. Oakford and Mr. and Mrs. Jackson, Mrs. Oakford being the guest of honor.

The congregation of the First M. E. Church on Friday evening tendered a reception in honor of the return of their pastor, Rev. Will A. Betts, and wife. Special programmes prepared were carried out successfully to the evident enjoyment of all present.

The Woman's Guild of St. Luke's Church met Thursday and discussed plans for the winter's work.

The announcement is made of the engagement of Miss Lillian York of Los Angeles to Attorney George E. Hart of this city.

Mrs. M. F. R. Joslyn of this city has gone to Leipsic, Germany, for the winter.

Mr. and Mrs. Jotham Bixby, Jr., are en route home from a year's absence abroad. They sailed Friday from Dover, England.

Redondo.

THE Ladies' Aid Society of the Congregational Church met Thursday afternoon at the residence of Mrs. O. T. Clutiu. The house was prettily decorated for the occasion, and about fifty ladies were present. The afternoon was spent in music, recitations and social chat, after which all enjoyed refreshments. The affair was a financial as well as social success.

Mrs. A. Dorman left Friday for New York, where she expects to remain all winter with friends.

The Redondo Orchestra gave a hop at the Yanlim Thursday evening, and the hall was well crowded with dancers and spectators. The evening was enjoyed by all present.

Redondo Lodge, T.F.B., was visited Wednesday night by the drill team of the Sawtelle lodge and by members from the San Diego lodge, and from Lodge No. 1 of Los Angeles. New initiatory work was exemplified, and at the close of the meeting a banquet was served.

Col. L. F. Wells, S. D. Barkley and E. L. Chesman left Saturday morning for Temecula, where they will remain for a few days hunting.

W. J. Hess, R. D. Smith, E. C. Heath and Charles E. Dasta will leave Monday for a two weeks' vacation at Murrietta Springs.

Mayor L. J. Quent and wife left Saturday by team for a trip to Murrietta and neighboring places.

F. A. Cleveland returned to the beach Monday after a stay in the mining districts.

J. A. Anderson of Riverside spent



Timely Sale Of

Handsome Trimmed Hats $5.00

The Autumn season offers many new and delightful style changes in women's headwear. You'll find them all here. Monday and Tuesday you can choose from this splendid assortment of women's smart, stylish dress hats at the five-dollar price. There are values in the lot up to $8.50, and not a one that is worth less than $6.50. Of course you know the very best will go first, so you will have to be here promptly.

Style and Becomingness the Principal Features

MATERIALS AND SHAPES—Both dress and tailored styles in velvet, braid, pressed felt, and silk in combination with Maline and Chiffon. Most desirable shapes such as—Empire, Gainsboro, Vesta Tilley, Peter Pan, Mushroom and Colonial. A style for every fancy. Large variety from which to select.

TRIMMINGS AND COLORS—All the most wanted colors—light blue, elephant gray, brown, modore, hunters' green, dull raspberry, rose, white and black. Trimmed in many stylish and becoming ways with ribbons, pheasant tails, fancy breasts, roses, fruits and foliage.

Handsome Window Displays

We've devoted three large windows to the display of these hats. We will be glad to have you come and look them over whether you purchase or not—but you will, for the hat you want, and the hat that is the most becoming to you, is here. And just think—only $5.00.



Scofield

549-553 So. Broadway

J. W. Robinson Company
BOSTON DRY GOODS STORE
235-237-239 SOUTH BROADWAY.

Any of this month's Butterick patterns 10c, over fifteen cents.

Underpriced Hosiery

We're not looking for profits on broken lots—the sole object of these price-concessions is to effect their speedy clearance.

Women's fine black lisle stockings in sizes 8 and 8 1-2 only, at 50c a pair; were 75c and $1.00

Women's plain lisle hose, of the half-dollar grade, three pairs for a dollar.

Children's 25c black stockings, in broken assortments, three pairs for fifty cents.

Children's 50c lisle stockings, in sizes 5 to 7 only, at 25c a pair.

Exclusive Millinery

Hats of inimitable beauty—the products of Paris and New York designers who are known the world over. Nothing richer to be had anywhere, yet our prices are not prohibitive.

(Second Floor)

Art Goods

Requires daily visits to keep track of the things arriving in this department—new pictures, new glassware, new needlework, new bronzes, new pillows, etc., being displayed as fast as we can get them out.

Japanese Dinner Bells of quaint design, in gold and silver—the sorts commonly sold at $1.25—for 75c.

Japanese Gongs—dragon designs in both the brass and oxydized effects—at $1.40; worth twice that.

Silk Pillows covered with white canvas, neatly corded in scroll designs, $1.25. Others of white canvas with pretty colored stamping outlined with heavy floss, same price. Still others with fancy applique designs in bright oriental colors, at $1.25.

(Third Floor)

$1 to $1.50 Veils 50c

Yard and a half long Automobile veils of plain and chenille dot chiffon, in white, black, browns, greens, pinks and blues, at fifty cents each, worth $1.00 to $1.50.

On Sale Tuesday, not before.

$25 Embroidered Batiste Robes $11.00

Robe patterns of high grade French Batiste, beautifully embroidered, at $11—which is less than half what their duplicates brought a few weeks ago. No question about this price effecting a quick clearance of the 16 robes comprising this lot.

(Rear of South Aisle.)

35c to 75c Wash Belts 25c

25c is our clean-up price for all embroidered linen wash belts heretofore sold at 35c to 75c.

(On Sale Monday Morning at Main Entrance.)



$2.50 to $5.00 Collar & Cuff Sets $1.00 a Set

Dollar, tomorrow, for collar and cuff sets of hand-loom linen exquisitely embroidered by hand.

Poorest of them are well worth $2.50; dozens of them would readily bring $3.50 to $5 a set.

But as we bought the importer's whole collection of samples at our own price, we can let them go at a dollar.

This offers a splendid chance to save on your Christmas purchases.

50c to 75c Laces 25c

Twenty-five cts. a yard for dainty lace galoons and edges, which would readily bring 50c to 75c, if we needed to ask it.

But we don't—the importer stands the loss on these.

Evening Waists Half Price

Fifty-three rich silk waists go on sale tomorrow at exactly half what their duplicates have brought.

Exquisite creations of chiffon taffeta, crepe de chines and printed chiffons, built over white silk; some of them elaborately trimmed with dainty lace.

Some in light blue, some pink, some lavender, some all white.

$12.50 Waists $6.25 | $30.00 Waists $15 | $25.00 Waists $12.50 | and so on up to the
$20.00 Waists $10 | $15.00 Waists $7.50 | $35.00 Waits $17.50 | $50.00 ones at $25.00

(Second Floor.)

J. W. Robinson Company
BOSTON DRY GOODS STORE
235-237-239 SOUTH BROADWAY.

Subscriptions taken for the Delineator at pattern counter. Dollar a year.

$6.50 Blankets $5.00

Blanket-buying time. Nothing to be gained by waiting—instead, waiting is likely to mean the loss of such buying-chances as we offer tomorrow.

$6.50 BLANKETS AT $5—Eleven-quarter blankets of heavy and soft white wool, with wide silk binding.

Eleven-quarter blankets, of soft, fluffy, white wool; blue and pink borders. $5 a pair.

Twelve-quarter blankets, of soft, thick, white wool, with wide silk binding; blue or pink borders. $5 a pair.

Eleven-quarter blankets, of extra heavy, white wool, with wide silk binding. $5 a pair.

9x12 Ft. Wilton Rugs

No other rug made that is held closer to its established price than the 9x12 foot "Bigelow" or "Hartford" Wilton. So far as we know, there is no other store in the West selling them under $40.00. Within the past 18 months we have sold over a thousand at $29.75, but we haven't the faintest hope of getting any more to sell at that price, after this lot is gone. 8 ft. 3 by 10 ft. 6 in. $27.50.

5-in Taffeta Ribbons 25c

Here's an uncommonly low price on some of the "bread-and-butter staples" of the ribbon business—25c a yard for the finest quality satin taffeta and plain taffeta ribbons, in 5-inch widths.

Black and white, as well as the oftenest-asked-for colors.

(Left of Main Entrance)

Out-of-Town Society.

Friday at the beach with friends.

Monte Hall left Thursday for Geyserville to spend the winter with his sister, Mrs. Emma Stamner.

Mrs. Henry Snook visited friends in Glendale Thursday.

Mr. and Mrs. Arthur Anderson are visiting relatives in San Diego and, before returning, will spend some time at Coronado.

Miss Rana Hathorn left Tuesday for Claremont to attend the convention of the Congregational Church Association.

Dr. J. H. Cain has returned home after a prolonged stay in the North.

Rev. George Musgrove and wife returned home Thursday from Claremont, where they attended the convention of the Congregational Church Association.

W. P. Sprinkle, A. B. Steel and O. C. Hennian will leave Sunday morning for San Francisco to attend the Eastern Star convention.

Miss Bessie Weaver, matron of Carnation Chapter, O.E.S., left Friday for San Francisco to attend the grand chapter of the Eastern Star.

Miss Sadie Lewis of Los Angeles spent a few days at the beach with friends.

—o—

East Whittier.

THE pleasant home of Mrs. Taylor Mendenhall was opened to the members of the East Whittier Club on Wednesday afternoon. The club met for the first time since last June. Several papers relating to Mexico were given. The remodeled clubhouse will be ready for occupancy for the next meeting, which will be held on October 24.

Mr. and Mrs. G. A. Deaver of Corning, Iowa, and their daughter, Mrs. A. A. Proctor of Clearfield, Iowa, are guests at the home of Thomas Deaver. The party plan to locate in this section.

Frank Ham has returned from a trip through the oil fields of Santa Monica and San Luis Obispo. The trip was taken in the interest of a San Francisco oil syndicate.

Mrs. Arthur L. Reed of Huntington Beach spent Wednesday with Mrs. S. W. Barton.

F. O. Sargent, W. S. Fawcett, J. M. Randall, John L. Gales, A. W. Swain, F. A. Fletcher and C. J. Cook have been elected directors of the Whittier Citrus Association.

—o—

Whittier.

AT THE Friends Church on Wednesday morning, a large company of guests witnessed the wedding of Miss Mary Rees, daughter of Mrs. Martha Rees of this city, to Alva Trueblood of Pittsburgh, Pa. The church was beautifully decorated with palms and vines, and with great masses of yellow golden-rod. The bridal procession included Messrs. Little, Wade, Osborn and Jay, ushers; Mrs. H. A. Williams, the matron of honor; Ruth Oller, flower girl, and the bride, leaning on the arm of her brother, Orris Rees.

The ceremony was performed by Rev. Andrew Mitchell of Long Beach. Preceding the ceremony a musical programme was given, a quartette composed of Miss Anna Tomlinson, Mr. and Mrs. Allen U. Tomlinson and Dr. Jessup rendering "'Tis Thy Wedding Morning" from Cowan's "Rose Maiden;" and Miss Denley played the "Bridal Chorus" and the "Wedding March" from "Lohengrin."

After a few days spent at Alpine Tavern Mr. and Mrs. Trueblood will go East, and will make their home in Pittsburgh, Pa.

—o—

Santa Ana.

ONE of the most enjoyable social functions ever given in this section was tendered Thursday evening to the friends of Attorney Byron La Esmond Oliver and his beautiful wife. The affair took place at their magnificent residence in Tustin. It was a fancy dress ball, the costumes all being fashioned after the period of the old mission fathers during the reign of the Spanish Grandees. The house and grounds were elaborately decorated for the occasion. Dancing and cards, followed by a buffet luncheon, kept the guests until a late hour. About seventy-five invitations were accepted.

—o—

Ocean Park.

WILLIAM BENSON has arrived with his family from Chicago and will make his home at the seaside.

Mrs. C. P. Dodge has left for San Francisco where she will visit several weeks with friends.

A. S. Williams is spending some time with friends at Oceanside.

Thomas Nicol has arrived from High River, Can., and will remain here with his family for the winter.

C. L. Lucas has returned to Los Angeles.

T. A. Vogel has left the beach for his home in San Francisco, after a visit of two weeks.

O. P. Brady is en route home from Wisconsin, where he has been spending a few weeks.

J. A. White has gone to Irwin City, Stanislaus county, and will make his home there.

Dorsey Patton is enjoying the delights of mining life as it is lived in Goldfield, Nev.

—o—

Santa Monica.

MR. and MRS. H. G. DUNSTON have returned to Santa Monica, after an absence of two years at their old home in Illinois. Their decision is to make Santa Monica their permanent home.

G. W. Warrick and family have arrived from Taylorville, Ill., and will pass the winter at the seashore. They are annual visitors to Santa Monica.

Mrs. G. T. Butterfield was visiting friends here for several days. Her home is in Long Beach.

Mr. and Mrs. R. C. Jenkins have removed to Sherman, where they will make their home temporarily.

Mrs. C. W. Fox, who has been the guest of relatives here, has returned to Santa Ana.

Mr. and Mrs. A. F. Johnston have gone to eastern Oregon, where they will enjoy an outing for several months.

Mrs. L. P. Shutt has gone to her home in Covina, after a visit with relatives at the seashore.

John McCreery has arrived from Omaha and will make Santa Monica his home.

—o—

Highland.

TWO weddings of local interest occurred during the past week. Miss Elsie Limberg became the bride of Millard S. Dixon, the ceremony taking place at the new home of the young couple on Highland avenue. Rev. G. Hadden, pastor of the Methodist Church, read the service in the presence of a few members of the bride's family. Soon after the wedding Mr. and Mrs. Dixon were surprised by a large number of friends, who presented them with handsome gifts.

The other marriage was that of Miss Constance Waddington and Percy Paul Smith, which took place at Oakland on Saturday afternoon. Miss Waddington left for the North on Friday, and the ceremony was performed by a Methodist minister a few hours after her arrival. Mr. and Mrs. Smith will make their home in Oakland, where Mr. Smith has accepted a position. The bride has a large circle of friends in Highland who will regret her departure.

The first meeting of the year of the Highland Library Club was held in the new library building on Friday evening; the event was in the nature of a house-warming for the club in its new quarters.

The Women's Pleasant Hour Club also held their first meeting since the adjournment for the summer, on Friday. The subject for the day was "Historical Landmarks." Mrs. Helen W. Woods, the president, gave an address and outlined the work for the coming year.

—o—

Fredalba.

MRS. M. B. ROMINE, who has been enjoying an outing here, returned to her home in Riverside, this week.

Dr. H. A. Page of Pasadena and A. H. Conger of Los Angeles were here this week, en route home from Big Bear Valley, where they have been hunting and fishing.

Frank E. Reynolds and mother, who have been in camp since April, returned to their home in Pasadena on Wednesday.

Mr. and Mrs. Webster, Miss Jessie Smiley and J. A. Miller enjoyed the day at Deer Lick, four miles from Fredalba, on Wednesday.

A party consisting of C. D. Fish, Carl E. Fish, Mrs. M. T. Fish, Alice Fish, Mrs. Cora Belter, Estelle Belter, Eola Williams, Lucy L. Myers, Florence Nicholson, L. G. Dudley and G. W. Poppell, all of Redlands, were recent visitors at Fredalba.

—o—

Coachella.

MISS MYRTLE SMITH, who has been staying in Santa Maria for two months, is expected home soon.

C. C. Robertson was a visitor to Los Angeles during the week.

Little Miss Dora King of Thermal entertained a number of her friends, both old and young, on Sunday, in celebration of her fourth birthday. About fourteen guests were in attendance.

Mr. and Mrs. Sommer McPheeters returned on Thursday from a delightful trip to the northern part of the State.

Mr. and Mrs. M. J. Connor and their daughter, Miss Zella, of Thermal, have arrived home after their sumfher outing.

Mrs. Jacinto Lopez and William Levy, both of Martinez, were married on Sunday and will take up their residence at their new home in Torres.

Charles King of Indio returned to Los Angeles last week.

T. J. Gridley is expecting his sister, Mrs. West, to visit him soon at his home in Coachella.

—o—

San Pedro.

THE Wednesday Afternoon Whist Club was entertained by Mrs. Charles A. Lucas at her home on Fifth street last week. Those present were Mmes. Burns, Burke, Campbell, Hogaboom, Haskell, Jackson, Karr, Lucas, MacMullen, Talman, Trefathen and Williams. First prizes were won by Mrs. E. W. Talmann and Mrs. Charles A. Lucas. The club will be entertained next week by Mrs. B. F. MacMullen. Mrs. W. H. Wickersham and Mrs. R. G. Dupuy were initiated into the club.

Mmes. U. G. Knight and Ray Holland are visiting friends in Redlands.

The Priscilla Club was entertained Tuesday afternoon at the home of Mrs. Hermann Ellis, on Sixth street. Those present were Mmes. Baly, Bergstrom, Enevaldsen, Powers, Spickler, Stromsen, Elliott and Ellis. Mrs. Fred Smith was a guest of the club.

—o—

Monrovia.

MRS. M. R. CONABLE entertained a party of friends at tea at her home Wednesday. Among those present were Mesdames George T. Barr, W. Judson Smith, E. D. Northup, J. G. Cross, S. R. Salisbury and Miss Gibbs.

Miss Leona Fairbanks is visiting friends and relatives in Pasadena but will return to make her home in Monrovia for the winter. She is a relative of the Vice-President.

Mrs. J. H. Bartle entertained at dinner Thursday Mr. and Mrs. Thomas Perron of Long Beach.

Mr. and Mrs. E. T. Hargrave are visiting in San Luis Obispo county.

Mr. and Mrs. B. J. Arthur were guests of Mr. and Mrs. J. P. Spence over Sunday.

Mmes. Homer Fort and Hattie G. Clark are spending a week at Coronado Hotel.

—o—

Burbank.

REV. MRS. D. McCUNN entertained the official board of the Presbyterian Church on Friday evening in honor of Mr. and Mrs. Ginn, who will leave Monday for Corcoran, where they will make their home. A dainty luncheon was served. Covers were laid for Mr. and Mrs. A. S. D. Fulton, Mr. and Mrs. D. H. Dunning, Mr. and Mrs. Harry Ludlow, Mr. and Mrs. Pogue, Mr. and Mrs. Dick Buffington, Mr. and Mrs. W. H. Ginn and Miss Clara Ginn.

Mrs. F. L. Cole is entertaining Miss Salesburg of Iowa.

Miss Lydia Mohr of Gilroy is visiting with the Misses Mortension.

Mrs. Brown of Palto Alto is the guest of her sister, Mrs. F. Pomeroy.

Miss Jennie Mitchem has returned home after spending a week with relatives in Los Angeles.

—o—

Corona.

THE Woman's Improvement Club held its first meeting of the season Tuesday afternoon with the president, Mrs. I. N. Seares. Refreshments were served and the Clubhouse Committee made a report of clubhouses visited during the summer. The committee includes Mmes. E. P. Newton, Seares, W. H. Jameson and Miss Stella Platt.

The Ladies' Aid Society of the Methodist Church has elected Mrs. F. Dunham president; Mrs. O. Songer, vice-president; Mrs. E. H. Parsons, secretary, and Mrs. B. M. Lillibridge, treasurer.

Miss Agnes Adams was tendered a birthday surprise party Friday evening.

—o—

Lordsburg.

MR. AND MRS. E. E. ST. CLAIR of La Verne celebrated the twentieth anniversary of their marriage on Tuesday evening at their home. Rev. G. E. Soper, on behalf of the guests, presented Mr. and Mrs. St. Clair with a handsome china set.

Mrs. Minnie Kenyon of Michigan is visiting at the home of her father, A. N. Alvarado.

Mr. and Mrs. J. H. Caruthers, who recently purchased extensive orchard property here, are guests at the Lordsburg Hotel.

Mr. and Mrs. E. E. Neher have returned from their eastern trip.

Miss Sarah McLain entertained friends on Saturday evening in honor of her guest, Miss Wilson of Pasadena.

Laurus Loomis left on Monday for his home in New Jersey. He will be away about six weeks.

—o—

Hemet.

H. E. BOTHIN left early Monday for San Bernardino.

The Bridge Whist Club met at the residence of Mrs. Jesse C. Belton Monday afternoon.

Mrs. J. C. Belton and Miss Thompson visited at Riverside Saturday.

Mr. and Mrs. E. T. Boughn have returned to Hemet and will reside on the corner of Girard street and Florida avenue.

Miss Alice Banta went to Riverside Friday afternoon to spend Sunday.

The Current Topics Club met with Mrs. Clark on Florida avenue Thursday, afternoon.

Sunday evening W. F. Whittier entertained at dinner at Hotel Hemet. His guests were: Mrs. Fast, Miss Gertrude Reeves, Dr. and Mrs. James Jackson, Alger Fast and H. E. Bothin.

Mrs. P. N. Myers and Mrs. W. C. Rayen went to Los Angeles Tuesday morning to spend a few days.

—o—

Hollywood.

THE Hollywood Club gave its first smoker of the season to members last evening, in Wilcox Hall. E. D. Taylor, who was the principal speaker, made a very humorous address. The club will give its first dancing party Tuesday evening, for which two hundred invitations have been issued.

"The Temple of Fame" is an ambitious entertainment which is being arranged for the benefit of the First Presbyterian Church, under the direction of Mrs. Claudia Hazen-White. The cast will include about fifty persons and the list of patronesses is such as to insure social success for the venture.

—o—

Redlands.

MISS STELLA MAY CRONISTER and Hermal W. Draver were united in marriage Thursday at noon at the home of the bride's parents, Mr. and Mrs. W. C. Cronister. The officiating clergyman was Rev. W. G. Conley. Only a few guests were present. Miss Emma Draver was the maid of honor and the best man was Albert Myers. Mr. and Mrs. Draver will reside in Redlands.

The Mothers' Club of Lugonia held a meeting Wednesday evening at the home of Mrs. Johnson. Music was rendered by Misses Rowell, Cooper, Zone and Roy Shrewsberry. Miss Holcomb read a paper on "The Work of a Mothers' Club as I Have Known It." Prof. L. B. Avery spoke on the advantages of a High School education.

—o—

Glendora.

THE Rev. and Mrs. F. Seaman were tendered an enthusiastic reception at the Methodist Episcopal Church Thursday evening. The auditorium was thronged with people, who had come regardless of church affiliations, to welcome the popular and eloquent minister and his accomplished wife.

The address of welcome were delivered by Rev. W. L. Miller in behalf of the Methodist Church, and by the Rev. Robert Grieve, pastor of the Christian Church. Rev. P. Seaman, in response, expressed his gratitude for the spontaneous and cordial welcome accorded to him and his wife. An appropriate programme had been prepared for the occasion, which was most satisfactorily rendered.

—o—

Pasadena.

AN AUSPICIOUS occasion of the week was the first meeting of the season of the members of the Shakespeare Club. Two hundred members were present to enjoy the programme and the club tea which followed. It was "President's Day," and in honor of the occasion, the stage was profusely decorated. Across the front was a hedge of pink ivy geraniums and ferns and at either side were tall vases filled with delicate pink roses, dusty miller and trailing ferns.

Mrs. Henry H. Harris was chairman of the day and introduced the speakers. The first number was a piano solo by Miss Smythe. Mrs. Mary M. Coman, the new president, was then introduced. Before beginning her address, she asked the former presidents who were in the room to come to the platform. There were two present, Mrs. Helen Elliott Bandini, who was the third president of the club and is now the first vice-president, and Mrs. William Douglas Turner, the retiring president, who has served the club for two years. Mrs. Coman's address was earnest and forceful and held the attention of her hearers to the last word. She gave as the club motto for the year, the word "Sincerity." The two ex-presidents then spoke briefly. There are to be three sections this year, the literary, the music and the art section. The literature section is a new one and will be in charge of Miss Margaret Stratten, former dean of Wellesley College. Two new committees were formed, the courtesy committee, composed of Miss Mary Abbott, Mrs. Robert Meredith and Miss Mary Braddock, and a dramatic committee, composed of Mrs. William Douglas Turner, Mrs. A. G. Merriam and Mrs. Earl Barnhart. Another new office formed, that of club advertiser, will be filled by Miss Anita Smith. It was decided to secure Mrs. Maud Ballington Booth for a lecture in the last week of January. At the close of the meeting, tea was served and a social hour followed. Presiding at the tea tables were, Miss Mary Abbott, Mrs. Frank Jones, Mrs. Henry T. Staats and Mrs. Hibben.

Tuesday evening Mr. and Mrs. George H. Shimmin, of No. 471 Los Robles Place, entertained in honor of their house guests, Mr. and Mrs. Thomas Barker Ray, of Canton, O., who are here on their honeymoon. Hearts was the appropriate game of the evening, in compliment to the bride and groom. At the close of a spirited game, Mrs. George A. Clark was found to be the winner of the first prize, a sterling silver brooch in the form of two hearts intertwined. Byron Rowray won the first prize for men, a heart-shaped silver key ring. The guest of honor, Mrs. Ray, was consoled with a heart-shaped box of bon-bons. After the games, ices and cakes were served and later, a number of the guests contributed some excellent music. Those present were Messrs. and Mmes. Thomas Barker Ray, Fred T. Huggins, Arthur Price, E. M. Hollander, George A. Clark, Ray Scoville, Paul E. Gano, Frank Scoville, Byron Rowray, W. F. Ransom, N. M. Hill, Mrs. S. D. Wilcox, Miss Helene Fitzgerald, and Harry A. Fitzgerald, Jr.

The engagement was announced Thursday, of Miss Elinor Merrill, daughter of Prof. and Mrs. A. W. Merrill of Berkeley, to Volney H. Craig of this city. No date has been set for the wedding as Miss Merrill is still in her junior year at the University of California, where her father, holds the chair of Latin. Miss Merrill will spend the holidays here as the guest of Miss Marion Craig, who is her schoolmate.

Mrs. M. S. Hill, of No. 319 Madeline Drive, is entertaining a merry house party this week. The guests are Mrs. Nutting, Mrs. Woodroffe, Mrs. Dana, Mrs. Thompkins, Miss Helen Lewis and Messrs. Hegry Justice, George Wilson, Frederick Justice and George Stamm.

Mrs. William St. John Ranney, of North Euclid avenue, has gone to Santa Barbara for a two weeks' visit.

Tuesday evening Miss Aileen Lee was the hostess at a charming dinner party. She entertained the members of the bridal party who will assist at the forthcoming wedding of Miss Zela Gipson and Asa Parlee.

175 French Pattern Hats



You'll pay the same price for an ordinary hat that we are asking for these patterns.

To Be Sold at 25 Per Cent. to 50 Per Cent. Less Than Regular Prices Monday, Tuesday and Wednesday

We made a fortunate buy and we are offering a share in this good fortune to 175 ladies. One of the largest New York importers received these Patterns too late for his opening and he was glad to dispose of them to our New York buyer at our own price.



Now is the time for you to match your up fall suit or gown with a very stunning hat.

From Leading Paris Pattern Makers

No two of these pattern hats are alike and they are from the leading pattern makers of Paris, including *Felix, Caroline Reboux, Madame Carlier, Esther Meyer, Linn Faulkner, Paul Virot and Berthe.* Among them are many exquisitely beautiful hats.

A Most Wonderful Opportunity

We regret the number of these hats is so small, and if you want to be sure of getting one, come on Monday and you will have almost first choice. Did you ever before hear of such an opportunity as this at the very beginning of the season? There are as many styles as there are hats in the lot.

No patterns changed, taken back or exchanged during this sale.

Regular $40 Pattern Hats at $32.50
Regular $35 Pattern Hats at $25.00
Regular $25 Pattern Hats at $17.85
Regular $20 Pattern Hats at $14.95
Regular $15 Pattern Hats at $10.00

No patterns changed, taken back or exchanged during this sale.

MARVEL MILLINERY
241 SOUTH BROADWAY

Factory Specials

Yard-Wide Silks

We have a large stock of yard-wide silks in every desirable color suitable for evening gowns and street wear, also ombre stripes in light colors for waistings, all woven here on our own looms, are free from dressing and have the desirable soft finish so much in demand. These go on sale Monday, special for one week, at 89c yd.—yard wide.

LOUISINE SILKS

in white, light blue, red and combination colors, yard wide, extra special, Monday only, 85c a yard.

A fine lustrous black Peau de Soie, the $1.75 kind, sale price $1.35 yard,—yard wide

Save by Trading at the Factory

Mail orders filled. FACTORY TO YOU. NO STORES.

LOS ANGELES SILK WORKS 511 South Broadway Examiner Building

Take Elevator to Fifth Floor

The Baby Shop

We have a nice line of SWEATERS and TOQUES for children from one to eight years.

INFANT'S LAYETTES FROM $8.00 UP

OUR WORKROOM IS NOW OPEN—We are making Shirtwaists and Suits.

BEEMAN & HENDEE

INFANT'S OUTFITTERS

347 South Broadway

Madame Tully's Parlors Crowded

WRINKLES AND ALL FACIAL BLEMISHES REMOVED IN ONE TREATMENT

Parlors Hotel Cumberland, 243 South Olive St.

America's Greatest Dermatologist



Madame Tully has been in Salt Lake since the fire from which she fled, and is now on her return to California. It is not necessary to mention the merits of the Madame's work, as she is well known all over the country where she has been engaged for twenty years in Dermatology. Deep wrinkles, smallpox pits, moth, birth marks and scars permanently and scientifically eradicated by electricity. Superfluous hair removed with electric needle. Madame Tully guarantees all of her work and brings with her all of the latest inventions in Vibrators and all Facial Applicators, Toilet Preparations, etc.

Ladies are invited to call. Address all mail Parlors Hotel Cumberland, 243 South Olive St. Madame Tully will give a full course of instruction for professional use. The Madame has private apartments for patients while under treatment.

Twin Bros. Dentists



(TWINS)

Use Painless Dental Methods. Thoroly qualified—long experienced.

305½ S. Spring St., Ramona Block

You see the doctors in person. Their pictures are in this announcement. No students to practice on you. Free!—cleaning and extracting with other work. We make a specialty of Gold Crowns and Bridgework and use only the very best of materials.

All our work is painless and fully guaranteed.



Painless Extractions, 50c; Fillings 50c; Gold Crowns, $5.00; Bridge work, $5.00; Plates, $5.00 up.

Our motto: "Best work, lowest prices." Call and see samples of work. Open evenings and Sunday mornings.

DR. GLEAVER, Manager





CHINESE JADE JEWELRY

(24 K Stamp.) All of our Jewelry is made here under our personal supervision. Rings—Bracelets—Pendants—Scarf Pins—Brooches—Etc. Every design is artistic. No two alike.

F. SUIE ONE

510 North Los Angeles Street Chinatown Opp. Plaza

IMPORTER OF CHINESE AND JAPANESE ART

ROUND TABLE—Where the Editorial Staff Gathers on Sunday Morning.

PROMINENT PERSONS.

...Edward Magoon, who has ...made Provisional Governor of ...ory in Minnesota in 1861, ...a farm bringing-up in that ...ished his way through the ...ty of Nebraska, graduating in ...

...Queen of Portugal, besides en...ing her people to improve their ...ion, has for several years been ...ed to be in her kingdom with ...ean culture.

...ed A. Cook, of Brooklyn, has ...the ascent of Mt. McKinley, ...20 feet above the Pacific ...said to be believed to be the high...on the American continent. ...the assent of the mountain ...

...Sothern has decided to tem...ly abandon his literary work to ...ear on the stage in the dramatic ...ation of his novel. He will ...the role of "Ostrinsky," a young ...factory workman in a Chicago ...described in "The Jungle."

...ctoral honor has been conferred ...on F. Scandler, a professor of ...ics at Columbia University. ...years ago he received the degree ...ctor from the University of Got...ngen. At the expiration of a half ...ave the same university rewarded ...ctorate to Professor Chandler.

...Bruce Shuster, the young ...ew lawyer who has been ap...ointed a member of the Philippine ...mission, by just past 29 years of ...age. By appointment carries with it ...a salary of $8,000. Mr. Shuster was ...formerly a stenographer in one of the ...departments in Washington.

...Hon. Orrin Stone of Winsted, Ct., aged ...seventy-four, a Civil War veteran, was nom...inated by the Republicans for tree ...warden just as a joke. He has been ...elected by a big majority. Litchfield, ...which elected its first selectman W. T. ...Minor, a Democrat who went to ...the legislature a carload of potatoes ...and sold them for 30 cents less a ...bushel than the storekeepers.

...Mr. Davenport, the artist and ...author, has returned from Arabia. ...While in Turkey he had ...considerable trouble with the Sultan, and ...a picture of him after leaving the ...country which he hid in a bale of hay ...that was falling into the hands ...of the spies. The Sultan never had ...seen him and the one in popular ...circulation is that of his brother, which ...is about fifty years ago.

...Mrs. Ann Stone of Streator, Ill., claims ...to be the oldest living veteran of the ...civil war. She was born in Hiram, ...Me., Dec. 1, 1818. For six weeks in ...1861 she was a drum to summon re...cruits to the old wigwam in this city. ...During that year, he enlisted at ...Chicago as a musician in Company ...A, Illinois Volunteers. He ...was discharged at Camp Hunter, Mo., ...on account of "inability to endure ...hard marching," but enlisted ...again and served throughout the war.

...ES AND THINGS ...OVER THE SEAS.

...Record Past Broken.

...The record past is broken by ...Viscountess Knuts...ford. Macaulay and ...his biographer, Lady ...Trevelyan in Macaulay's ...case, he showed great ...precocity, who was per...mitted in his uncle's room ev...ery day to watch the crows, some ...of which grew as big as her...self. Encouraged in years Macau...lay's little niece did not di...minish her reading, ...but by accompanying ...her finger the places of inter...est on the maps, the provinces and ...

...Mr. Chamberlain dropping its mantle ...on Joseph Chamberlain, the pic...turesque leader, his American ...friends and comrade in his bat...tles for reform, is giving him the ...loyal and constant companion...ship of Miss Mary Endicott of Sa...lem, daughter of the first Governor ...of Massachusetts. Their love has ...the sympathy of all England and ...the greatest sympathy is ...

...The children of Joe Chamberlain ...have joined with it his party. At ...Birmingham a strong section of the ...Liberals, led by the Times, is making ...a great effort to force Balfour ...to resign on the ground that ...Chamberlain was appointed ...Secretary of the Dublin castle ...by a policy leading to home ...rule, and the unionist party is ...in a false position, Balfour having ...taken one of his followers ...into the Cabinet.

...Mr. Chamberlain has not reaped ...the physical neglect sooner ...than do those who knew ...him and work. He al...ways took exercise, rode in a ...carriage and smoked quantities ...of cigars daily.

...The first symptoms of gout ap...peared when he was ordered to give up ...work, and that life would not ...be worth living without his cigars. ...Then his worry and the ...disappointments of the last ...session fell heavily upon him. ...The disasters of the Boer ...war were a frequent strain upon ...the Secretary. The hope...lessness for fiscal re...form when he visited ...Canada added to his burdens. ...The campaign for fiscal re...form was enough to kill a man of ...his years. Through these ...years, as has been her cus...tom, she accompanied him and ...was always with him to encourage him ...in his work. Lately she has had ...to see when the mind he once ...controlled refused to do his bid...ding.

...Famine in India.

...The famine of Jogaltembhi, ...in the district, is likely to ...be the most among numismat...ists by reason of ...the discovery within its lim...its of a hoard of very ancient ...coins of India. The ...appearance of the coins was ...made while at play. Ex...amining an earthen pot ...found in the hillside and ...filled with silver coins ...the villagers proceeded ...in a commercial spirit to melt ...down. The story of the find spread ...and the hoards of Jogaltembhi ...for a short time the balance of ...about 18,000 coins, had ...found a resting place in the ...melting pot the treasure trove ...was all silver of approxi...mately one size and type. On ...one side were the head of the ...ruler and on them—a fine face, ...the reverse of the die, marked ...with a splendid aquiline ...nose, with just a sus...picion of down about the lips. ...Around runs a legend in ...Sanskrit characters, which Prof. ...Max Muller, appointed to the ...chair of Sanskrit at Cambridge, ...by the East India company, ...translated Bhagwanlal In...draji to be a transliteration of ...the inscription on the reverse of ...the coins of Nahapana, ...the founder of the dynasty of the western Kshatrapas, which ruled over a considerable portion of Western India from A.D. 119 to A.D. 388. Although several specimens of the coins struck by Nahapana's successors for example, Chastana and Rudradaman) have been found, only a few of Nahapana have hitherto come to light at Nasik, Junagadh and Mahumdabad and those were by no means such good specimens as these of Jogaltembhi.

Buller's Career.

Sir Walter Buller, the distinguished New Zealand scientist whose death is just recorded, had an unusually versatile career. He began by editing a paper in the Maori language, at 24 he was a resident magistrate, at 27 a judge of the native lands court and shortly afterward he was out fighting the rebel Maoris. He was mentioned in dispatches for gallantry in carrying news by night through forty miles of the enemy's country. At 33 he went to London as secretary of the New Zealand agency and entered as a student at the Inner temple. He was one of the few instances of a man being made a judge before he became a barrister.

Mexican Ways Seem Queer.

Mexico is a land of lace and lice and love, of flowers and fights and fleas, of babies and bullfights; a land, according to Modern Mexico, where pillow slips are open at both ends; where passengers get off the front end of street cars; where matches are held up instead of down; where door keys, often six inches in length, invariably are turned backward and fit in keyholes turned upside down; where the tradespeople tell you the price of a thing and in the same breath ask what you will give for it; where the lowest class people have a passionate love for music and flowers, and will stand for hours in front of pictures displayed in windows; where fleas have entrée in the most polite conversation; where outside doors are locked at 10 o'clock, and guarded strictly by a porter who has to be awakened with a tip before he lets any one enter; where the weather forgets to change day after day, and people sleep under the same bed cover the year round.

Patti's Fan.

Among all the myriad treasures owned by Adelina Patti, the great prima donna, none is more valued than a fan on which are autograph sentiments written by sovereigns of Europe. Among the inscriptions are these: By the Czar—Nothing is so calming as your voice. The German Emperor—To the nightingale of all time. Queen Christina—To a Spaniard from a Queen who is proud to count her among her subjects. Queen Victoria—If King Lear was right in saying that a sweet voice is a precious gift in a woman, you, my dear Adelina, are of all women the richest.

IN THE BIG INDUSTRIES.

Helium from Natural Gas.

Scientists of the University of Kansas are finding helium in the natural gas of that State. That the impulsive westerners have observed due scientific precaution in their analysis some of the eastern sages are inclined to doubt; but there are many suggestive possibilities in the Kansas discovery. It may be that the light and power in natural gas and in the parent petroleum liquids merely are so much imprisoned sunlight, waiting to be released—for helium literally is sun stuff. The imagination even could conceive that all explosives and all illuminants are from helium—taking the oneness of the universe for granted, and acknowledging the sun as the source of all energy. At any rate, the authorities at Lawrence say they find that helium is present in varying quantities in all the natural gas of the State, the outflow of the wells in the Dexter fields yielding as much as 2 per cent. of the precious stuff. Spectroscopic work now is being continued at the university, with the announced belief that helium in practically limitless quantities may be obtained. The discovery of helium metal in Chicago excavations, followed by finding it in Kansas gas, and similar announcements from other parts of the world, renders it nearly certain that helium will not be considered so rare in the future. Whether or not the world will be benefited greatly is another question.

A New Spring Wheat.

Secretary Wilson of the Department of Agriculture is pleased with the fact that 50,000,000 bushels of Durum wheat will be thrashed in this county this year. He was on his way to the Cabinet meeting today when he told the newspaper men that his department introduced Durum wheat in the United States five years ago. This is known as macaroni wheat, because of its value in the manufacture of macaroni. It is a hard spring wheat and cannot be raised in the winter. The department now proposes, the Secretary stated, to try hybridizing the wheat with the best winter wheat of this country.

According to the Department of Agriculture, the macaroni business of the United States should increase in importance from now on, and the importation of macaroni from Italy largely decrease. The Durum wheat is the grass from which the finest Italian macaroni is made.

Cigar Box Prices Go Up.

The cigar manufacturers are feeling the effect of the Cuban war in the advance of $1.00 a hundred in the price of cedar cigar boxes. The reason given is the scarcity of lumber and especially of cedar, the great bulk of which is imported from Cuba. The price of cigar boxes is regulated by a ring of nine cigar box manufacturers in Chicago which practically controls the industry throughout the country with the exception of the boxes used by the tobacco trust, which are manufactured in the private factories of the trust, and one or two large independent manufacturers of New York who also make their own boxes. The steady decrease in the supply of the world's lumber and especially of cedar has caused a corresponding rise in the price of cigar boxes for the last three or four years, the whole burden of which has fallen on the cigar manufacturers, as the retailers have insisted that their profits were far too small to permit of any increase in the price of the goods.

Unfilled Steel Orders.

At the meeting of the Finance Committee of the United States Steel Corporation a few days since, figures were presented showing the volume of business on hand. The order books now show 7,600,000 tons of unfilled business, the largest amount in the history of the company. It is said that this insures continued activity and high pressure at the plants until August of next year.

The United States Steel Corporation had 96¾ per cent. of its blast furnaces in operation on October 1, the four idle furnaces being of less than the average capacity. October is counted on to make a new record in the corporation's pig iron production. Significant of the judgment of the leading interest as to the duration of prosperity is the announcement that work will be started soon on three or four new blast furnaces in the Pittsburgh district, probably at the Duquesne and Donora plants. Thirty 50-ton open hearth furnaces will be built, chiefly in the Pittsburgh district, and probably in part in the Cleveland district. The situation in finished materials is best shown in an average of 63,000 tons a day booked by the steel corporation in September, while shipments averaged 32,000 tons a day. The record of new business is without a parallel in all lines contributed.

Bleaching Flour by Electricity.

A form of apparatus for whitening flour by means of products of the electrical discharge is described in Electro-Chemical and Metallurgical Industry. A current of air is passed through a chamber containing a long, high voltage, continuous current arc, and this air is then used for treating flour in an agitator. The result of this treatment is that the flour emerges from the agitator with a considerably whiter color.

With the largest size about thirty sacks of flour can be treated per hour. A double acting pump draws air through a chamber in which there is an electric arc. As the air flows through, the upper electrode rises, gradually lengthening the arc until it goes out, when the operation is repeated. The bleaching action is thus explained:

As to the rationale of this process it is to be remarked that in this case arc discharges are employed so that probably compounds of nitrogen and oxygen are formed in the air and the bleaching effect is due to these compounds. Essentially different from this method are those processes (proposed by others) in which ozone is used as bleaching agent and is produced by the silent electric discharge through air. S. Letham claims that the best results are obtained by treating the air successively first by the silent electric discharge and then by an arc discharge. Methods of this kind for whitening flour are reported to be in commercial use to some extent in the Middle West and South, but no exact information is available.

THE RAMBLER.

The Waning Year.

The year was bowed with passionate grief;
Alas! she felt that she was old;
Slow pulsed the veins of every leaf;
Her limbs were growing thin and cold.

She donned a garment rich and rare,
Of crimson edged with cloth-of-gold,
And twined red rubies in her hair—
And yet, her happy hours were told.

The recreant zephyrs wooed her oft
When she was fair to see and young;
Ah! sweet their whispered vows, and soft
And tender were the songs they sung.

And now!—in her supreme despair
She flung her royal robes away
And tore the jewels from her hair,
And knelt, a penitent, to pray.

She rose within the misty of morn
In stole of white, with humble grace
Of all her radiant beauty shorn—
A nun with calm and chastened face!

The Power of Suggestion.

Richard Mansfield has genially assured us, in a lecture delivered before the Friday Morning Club and its many friends a few months ago, that we are all actors, and that the stage actor is the most natural man in the world when he parades the streets in propria persona and mingles with the common crowd.

Mr. Mansfield, it is safe to assume, never had the pleasure of meeting Harold De Vere, though Mr. De Vere can be seen, on any sunny afternoon, in the Rialto of Los Angeles. He wears, always, a black frock coat long in the tails but no longer new. He also wears, and always, a faded frazzled, crimson carnation that must have been pinned in place twenty years ago. He walks with a stride and an air, and twirls his stick with careful carelessness, as if, however broken and shattered he may look and feel, the odor of buskins clings to him still.

Let me add, Mr. De Vere is an actor of the old school and never, no, never, forgets for one single moment that it is his business in life to act.

The other day Harold De Vere strode moodily up to a fellow thespian on the corner of Main and Third streets. He looked worn and haggard and knew it; with an inward satisfaction.

"What's the matter?" his friend began sympathetically. "You seem upset about something."

"My deah fellah," said Harold De Vere, striking an attitude and playing upon his deepest chest tones, "I am the haunted victim of insomnia. I cawn't sleep at all, don't you know. My Gawd! if this keeps on much longer I shall go mad—ma-a-d!"

The tragic manner in which he grabbed his forehead with his outspread fingers would have evoked thunders of appreciative applause from any gallery. His friend, however, only grinned. "Oh," said he easily, "I wouldn't take it so hard if I were you. Sleep will come—if you give it time. You won't go mad."

A week later they chanced to meet again. Harold De Vere was radiant. "My deah fellah," he cried, with stage joyousness, "do you remembah my telling you that Mohpheus had forsaken me?"

"Sure! Has the old cuss come back?"

"Don't jest on a serious mattah, deah boy. Yes! yes! I have found the exact environment for reposeful slumber. It is a hotel called the Rip Van Winkle. As soon as I saw the name ovah the door, this thought came to me like a flash of inspiration: 'The very place! The Rip Van Winkle—how delicately that suggests slumber!'

"I engaged a room at once, and as soon as my head touched the pillow I fell into a profound and refreshing sleep. Suggestion, don't you know—all suggestion, my deah boy. I have remained at the Rip Van Winkle ever since. I shall never leave it."

Mary's Little Lamb.

Mary has a little lamb,
Its fleas can bite like blazes,
And everywhere that Mary goes
She goes not where it grazes.

SCIENCE NOTES.

Treatment of Bullet Wounds.

A most interesting and far-reaching experiment on a large scale was performed at the battlefield of Mukden. Several sanitary officers with good surgical training being present, out of 100 soldiers wounded in the abdomen, fifty were operated upon by laparotomy, the fifty others left alone, the only treatment consisting in absolute rest and in keeping the external wound opening clean. Of the fifty soldiers operated upon forty died, of the non-operated forty survived. This striking result indicated the manner of treatment of abdominal wounds throughout the whole war. Laparotomy on or in the rear of the battlefield was afterward hardly ever performed, but strict care was taken that all soldiers wounded in the abdomen had absolute rest for the first three days.—[Post Graduate.

Energy in a Lightning Flash.

A flash of lighting one kilometer long and lasting one-thousandth of a second represents energy calculated by Otto Nairz to be worth $700 at the price for electric lighting in Berlin. This energy corresponds to the industrial production of electricity in all Germany during forty seconds, or to that of Berlin during two and a quarter minutes; and it would operate the Berlin elevated and subway an hour and a half at its busiest time, or run an express car at 125 miles an hour for three hours' trip from Berlin to Frankfort, or light a thirty-two-candle-power lamp for eight years. Yet this is only an average flash, of which as many as 1000 have been counted in a single thunderstorm.

Scientists at Work in Germany.

The industrial prospects of a nation are regarded by Prof. Lippmann, late president of the French Association for the Advancement of Science, as largely dependent upon its scientific research and the employment of the mathematician, the chemist and the physicist. Germany is setting the world's pace, and Austria and Switzerland are adopting the same methods. France, on the other hand, is lagging behind. The German way is exemplified by the Zeiss works at Jena, which employ fourteen doctors of science, and one large German aniline factory has 145 scientific chemists and 175 technologists. As these companies pay dividends of 20 to 30 per cent., there is evidently sound method in their expensive madness.

Passing of Cochineal Farming.

In cochineal farming Peru boasts of a curious but rapidly-passing survival of prehistoric industry. The cochineal, first recognized as an insect by the microscope of Leuwenhoek in 1703, thrives in tropical America, where it seems to have been cultivated for centuries before Cortes conquered Mexico. Since attracting the attention of King Ferdinand in 1523 it has been famed as one of the finest dyes. It is still unequaled for brilliant and permanent coloring, but it is being displaced by coal-tar products, and the demand has been dwindling in recent years, though the Peruvian yield yet amounts to several million dollars annually. The insect is exceedingly minute, the living female—twice as large as the male—weighing only one-tenth of a grain, while 70,000 of the dried bodies are required to make a pound. The females outnumber the males 200 to 1, the latter being quite useless for coloring. The insects appear rather mysteriously after the rainy portion of the year, and soon cover the nopal plant, a kind of cactus, living only a few days at most and possibly only a few hours, but multiplying so rapidly that three crops are gathered in the dry season of seven months.

Horses and Flies.

If motor vehicles of any and all sorts shall eventually drive horses entirely from our streets, two incidental consequences will follow of immense importance to city residents. The streets will be much cleaner. The horse is the chief offender in making our streets uncleanly. Without horses the roadway would be at least as clean as the sidewalk. In Hongkong, where horses are unknown, the streets are said to be as clean as the path of a well-kept pleasure ground. The absence of the horse makes it possible to maintain a high standard of cleanliness on the highway without effort. If house sweepings, ashes and droppings from carts are kept from defiling these horseless streets there is no reason why they should not remain immaculate.

A more important gain than the cleanliness that horseless conditions create is the suppression of the house fly, as its favorite and prolific breeding place, horse manure, is banished with the horse. Venice, which is necessarily horseless, is almost altogether flyless. Flies are an annoyance, but they are much worse than that. They are the purveyors and disseminators of disease to an extent that was never appreciated until quite recently—[Philadelphia Press.

Effect of Drugs.

There is no drug that can be taken into the system regularly without working harm. Every drug has a secondary effect as well as a primary one. The immediate effect is all a man thinks of when he takes it; but the secondary effect follows just as inevitably. It is of an entirely different nature and it is always bad. For example, the secondary effect of most of the coal-tar headache powders is to reduce the number of red corpuscles in the blood, whose business it is to carry oxygen to all parts of the body. —[World's Work.

PEOPLE OF THE COAST.

E. Wagner, a leading fruit grower of Wenatchee, Wash., will start soon for the Orient with 3000 boxes (six carloads) of apples. He will try and establish a market for Washington apples at Sydney and other Australian points.

The board of directors of the new Spokane College have extended a call to Rev. Dr. P. N. Glasoe of St. Olof's College, Northfield, Minn., to become the head of Spokane College faculty.

At San Rafael last Tuesday at the home of John S. Kerrigan, a reunion took place of three brothers who have never been together, although they were all born in Liverpool, England, and on the same date, October 9th: William, October 9, 1864; Phil, October 9, 1868, and the younger, John, October 9 1872. A premium was awarded their mother Mrs. Ann Kerrigan, by the late Queen Victoria when she learned of the incident.

Governor Mead of Washington is advocating the establishment of publicity bureaus throughout the State. He has outlined a plan which he thinks will accomplish the success of the undertaking and will urge its adoption.

THE INNOCENT BYSTANDER.

Pa Says so Himself.

My pa he laughs about the trusts,
An' says it wouldn't be no trick
To choke each one until it busts—
An' he could do it, just as slick!
Why, my pa knows the very way
To make the poor folks all get rich
In something like a half a day
An' run the rich folks to the ditch—
He says so!

My pa he says the Russian Czar
Don't understand what czarring is.
He'd give those anarchists a jar
If Russia's golden throne was his.
Why, if the Czar would like to know
The way to make folks mind the law
There ain't nobody else could show
Just how to do it, like my pa.
He says so!

Last night he talked to ma and me
About the way they ought to do
To set poor little Cuby free—
'Twas midnight, 'most, when he got through,
And when ma spoke of Mister Taft,
Why, pa, he leaned back with a shout
An' laughed an' laughed an' laughed an' laughed!
My pa could help poor Cuby out.
He says so!

If pa had been George Washington
The revolution 'd not have been
Half started till he'd had it done—
He knew the quickest way to win.
An' Lincoln, too—if people knew
What my pa knows of his mistakes!
Why, pa 'd a'rushed that whole war through
In thirty days, without no breaks.
He says so!

My pa he could have built the ark
When Noah did, an' twice as good—
He 'd started at high-water mark
An' let the flood float him his wood.
Why, sometimes, when he tells us what
The world should do, we're awful glad
The world don't know what sense he's got.
The world ought to be bossed by dad.
He says so!

An Auto Ad.

We point with pride to the fact that our 1906 model has broken all records by a wide margin. Mr. Schorchan Hittem, with one of our regular road machines, has paid in fines for fast driving the sum of $1265 in the past three months. This is $465 better than the record of any other machine. Mr. Schorchan Hittem's itemized expense account for surgical fees and hospital bills of victims will be sent on application. It demonstrates conclusively that our machine maintains a bigger and better average than any other in the world today.

Cured.

"My hair is falling"—thus with gloom
She was her friends advising.
They put her in a haunted room
And soon her hair was rising.

Business Dishonesty.

"How's business?" we ask of our friend who makes genuine maple syrup from stewed corn cobs.

"It would be good," he frowns, "if it were not for the unmitigated rascals one has to deal with."

"Somebody beaten you out of his bill?"

"Worse than that. A conscientious scoundrel sold me a load of corn cobs and got his money for them—and now I find that half of them are imitation corn cobs!"—[Wilbur D. Nesbit.

[Copyright, 1906, by Wilbur D. Nesbit.]

BITS OF VERSE.

W. J. B.

The Peerless bawls in lecture halls,
His candidacy's old in story;
He never quakes exposing fakes,
And Government Ownership's his glory.
Blow, Billiam, blow! Start the wild echoes, Bryan!
Blow brawly! Answer, echoes, "Dyin', dyin', dyin'!"

O hear, O hark! How dim and dark,
And dimmer, darker, slimmer growing,
With crescent speed his hopes recede—
The bubble's flat, for all his blowing!
Blow, let us hear the purple visaged Bryan;
Blow, Bryan! Answer, echoes, "Dyin', dyin', dyin'!"

—[New York Sun.

The Easier Part.

There is a gate which bars my way;
Beyond it lies a garden fair;
I pause before it day by day,
And long to pluck the flowers there.

With envy in my heart I see
Good men and sinners hurry past
The portal that is barred to me
And doubtless shall be till the last.

A thousand pathways there converge,
And all who pass the gate are glad,
But never may a man emerge
Who is not sorely bowed and sad.

Among the many paths are chance,
And faith and hope and worthiness;
The gate that bars is circumstance,
The flowery garden is success.

Oh, oft I think my lot is hard,
Since I must stand outside the pale;
But better to be always barred
Than to have won and then to fail.

—[S. E. Kiser.

Song.

A bouquet for my love who loves me not!
What shall I gather? Rich dark roses set
In thorns, ah me, like love; or lilies fair,
Tall bloodless lily blooms; or violets wet
And sweet with night's dews; or carnations rare?
And yet—
White poppy buds are best, that teach one to forget.
A song for my dear love who loves me not!
Sing, blackbird, thrilling in yon leafy brake;
Coo, cushat, coo; chant, thrush, the sweetest strain;
Thou nightingale with passionate throbbings wake
Pain in her heart, who heeds not of my pain,
And make
Her pity him who dies for her sweet sake.

—[All the Year Round.

Waning.

The summer wanes on fill and dale,
And all the fields are turning pale,
While swift across the autumn sky
Wild birds in arrows wheel and fly.

The plover and the timid quail
Are piping in the russet vale
Where silken thistles float and sail
In airy, fairy splendor by—
The summer wanes.

Afar we hear the steady flail
That tells the harvest's joyous tale,
Of wheat, of barley and of rye
For wintry weather, by and by,
Our comfort when harsh winds assail—
The summer wanes.

—[Will Reed Dunroy, in Chicago Chronicle.

HUMOR OF THE WORLD.

FROM ENGLAND.

She: Was Mr. Jones an exhibitor at the horse show?

He: Yes, he made an ass of himself.

—[Ally Sloper.

To be able to make a good fourth at bridge gives one the entrée everywhere nowadays. A sound declaration covers a multitude of sins, while if you hold four aces in a "no trump," you may commit all the crimes in the calendar and still be a member of smart society.—[Vanity Fair.

After the railway accident: "Did yer get compensation, Bill?"

"Yes, five pounds me and five pounds the missus."

"Why, I didn't know as she wor 'urt."

"She wasn't, but I had the presence of mind to fetch 'er one on the 'ead with me boot."—[Tatler.

Aunt: Tommy! How cruel! Why did you cut that poor worm in two?

Tommy: He seemed so lonely.—[Punch.

Society makes vice by refusing to pay virtue decently.—[George Bernard Shaw.

No woman ever was as innocent as Edna May looks.—[Sydney Bulletin.

It takes a pretty big navy nowadays to enable a nation to paddle its own canoe.—[Tatler.

The man in the moon is not companionable; no more is the man in the (honey) moon.—[Truth.

Los Angeles Furniture Company

"Quick Clearance" Sale of Beds



You ought to pay close attention to these "Quick Clearance" Sales. Saving opportunities come through them that are out of the ordinary. We are taking one line at a time and putting things in ship-shape before the new goods come in.

This week it is beds. We have been unmerciful with the prices where we have only the samples. We quote a dozen prices below to give you an idea of how we cut prices. There beds of all colors and in many of them brass is used to considerable extent.

This sale is for this week only.

$3.50 Beds -	$2.50	$19.50 Beds -	$13.50
$7.50 Beds - -	$5.50	$21.00 Beds -	$16.00
$10 and $12 Beds	$7.50	$22.50 Beds -	$15.00
$15 Beds - -	$11.00	$32.50 Beds -	$24.50
$16.25 Beds -	$12.00	$42.50 Beds -	$25.00

And just this about quality: We carry the best lines of beds known. You can't get them any better and our regular prices are right.

LOS ANGELES FURNITURE CO.

631-35 South Spring Street

NOTE—When we say that Monday, Tuesday, Wednesday will be days of exceptional shopping interest, we put all the force of "The Broadway's" value reputation behind it.

This—a first announcement for Monday—one of the most important saving lists we ever printed. READ!

ANOTHER FOR TUESDAY—WATCH!

BOTH PHONES EXCHANGE 337

The Broadway Department Store

BROADWAY, COR. FOURTH, LOS ANGELES. ARTHUR LETTS, PROPRIETOR

Alarm Clocks 69c

Splendid Values at $1.00

A special Monday value. No phone or mail orders. No deliveries. Nickel plated, reliable alarm clocks, fitted with the best of movements. Fully guaranteed. Monday, aisle 4, 69c.



Nearly A Thousand Black Petticoats — Many At 45c

Black Dress Goods

Priestley's Famous Weaves

And here are the prices that will interest you Monday.

All Black, All Priestley's

48-in. cravenette $1.98 yd.
44-in. satin soliel $1.25 yd.
44-in. silk mohair $1.50 yd.
44-in. shadow check serge $1.19 yd.
42-in. crispine $1.25 yd.
46-in. shadow batiste $1.48 yd.
54-in. chiffon panama $1.48 yd.
52-in. chiffon broadcloth $2.49 yd.

And this broadcloth is guaranteed, sponged and shrunk. A beautiful satin faced weave.

It's a happening in black that should interest every woman Monday. You'll find all the above values in aisle 3. And you'll find other values here to demonstrate why it's to your advantage to buy your dress materials at the Broadway. Among them:

56 IN. RAIN PROOF PLAIDS $1.98

Rain-proof shadow plaids in covert, tan, gray and blue; all wool, fine for suits and coats. Monday, $1.98 yard, aisle 4.

54 IN. ENGLISH SUITINGS $1.48

Fine imported English suitings, mannish effects, a firm weight that will shake the dust, warranted all wool. Monday, aisle 4, $1.48.

MOHAIR SICILIAN—A SALE AT 69c YD.

This is for Monday—just thirty pieces of plain and fancy silk finished mohair Sicilian, made from pure Egyptian mohair; yard, 46 to 50 inches wide, 98c to $1.29 qualities, while they last, aisle 3, Monday, 69c a yard. No more than one suit pattern to a customer.

250 Women's Skirts



$5 and $6.75 Values

At $3.98

That is the story in a few words of a great value for Monday. If you want a new skirt, this is your opportunity.

Just 250 women's skirts—nearly 50 different styles. All wool mohairs, hairline stripes, tweeds, checks — dark and light mixtures. A great variety of gray and black, brown, blue, and cream skirts. Shadow plaids; plain tailored, gored and circular styles; stylish effects, stylishly trimmed. $5.00 and $6.75 values, $3.98. Monday, 2nd floor.

Crowds! Of course they will come. Early! We would advise being on hand as early as possible.

An event of this kind appeals to the many—not to the few. 45c for petticoats! Bright, spic, span, new. You know the flurry they will make.

Two styles to choose from at this price. With deep accordion flounces and plenty of material. All lengths. Black only. Second floor, Monday, 45c.



HOW DID IT HAPPEN?

The magnetism of Broadway quantity buying. "The price is $——. Buy —— many and I'll make it $——," said the petticoat man. "Double the quantity, bring the price down to $—— and I'll close," our buyer shot back. It's the Broadway way. The number surprised the dealer and he's used to big turns. No matter—the first installment of the petticoats is here—and out Monday at Broadway prices. First 45c, next 69c, and so on. Remember, second floor. Hints:

Petticoats 69c

Of good material. Black with white stripes on 10-inch flounce. Accordeon pleated flounce. 69c—an unusual value, second floor.

Petticoats 75c

Made of very fine sateen with 12-inch flounce, trimmed with 2 ruffles—edged with hemstitching — good 85c values; second floor, at 75c.

Petticoats 98c

Seven distinct styles—of fine sateen, with deep full flounces, ruffling and shirring. Others with stitched straps around flounce. Second floor at 98c.

Petticoats at $1.25

Made of splendid sateen, 18 inch flounce. Ruffles of accordeon pleating. 2 other styles; second floor.

4 styles at $1.48; 2 styles each at $1.98 and $2.48.

NOTE—The quality of material used, and the generous fullness of every petticoat, we emphasize especially.

White India Linon

20c Value 10c Yd.

HURRY! our department manager says. A limited quantity—and so generally wanted that what we have will melt away like snow under the noonday sun. Our regular 20c white India linon, 10c yard. Monday, third floor, long as it lasts.

We're aiming at one of the biggest selling days we've ever had—with some of the biggest values we ever offered.

The third floor will be a center of activity. Note these other values:

10c Organdie at 2c

Just two colors, green and yellow. 30 inches wide. There will be quick selling of every piece, Monday, third floor, at 2c yard.

15c Figured Lawn 8c

Fine figured swisses and lawns. Light and dark grounds, also plain colors in checks and stripes. 15c value, third floor, Monday, 8c yard.

25c Mousseline de Soie 8½c

Half silk—splendid evening shades, softly pretty for evening wear. Made to be good value at 25c. Monday, third floor, 8 1-3c yard.

Black and White Prints 4c

St. Regis fast black calicoes—striped and figured in white. Staple at 6 1-4c. Monday, third floor, 4c yard, while they last.

12½c Printed Challies 9c

Just one case—butterfly, Persian and floral designs—to make prettiest kimonos. Monday, third floor, 9c yard, while they last.

12½c Figured Sateen 8c

500 yards—fancy figured sateens. Third floor, Monday, 8c yard.

12½c Dress Ginghams 7c

In pink only. A limited quantity Monday. Third floor, 7c yard.

15c Half Wool Albatross 9c

A 15c value—pretty shades. Monday, third floor, 9c yard.

Embroidered Robes at Half



Think of it—embroidered robes, enough in them for a whole dress to sell Monday at exactly half price; aisle 2. They're handsomely embroidered in white, well worked figures and designs. This means $30.00 robes will sell for $15.00. And others in the same proportion. It's an opportunity from the embroidery department; aisle 2.

19c Veiling 10c Yard

Chiffon veiling in a big assortment of colors and combinations. It's a firm weave, 18 inches wide, some with wide hem and colored stitching. They're filling the popular want now for drapes and automobile veils. It's a similar lot of those veilings that created a stir a few weeks ago. Regular 19c values Monday, aisle 1, 10c.

30c Ribbon 25c

It's an all silk soft finished taffeta ribbon in black only. 1 1-4 inches wide. A splendid ribbon and for hat trimmings or for hair bows. It's as staple as wheat at 30c, just for Monday in aisle 1, 25c.

EMBROIDERED CHIFFON 59c. Worth in the regular way $1.25 to $1.48; embroidered in different colors in black and white; 18 inches wide. Monday, in aisle 1, 59c.

20c BLACK VELVET RIBBON, 10c YD. 90c BOLT.



Trimmed Hats

New Models at $5.00 and $8.98

The millinery department will be forward Monday with a splendid new line of trimmed hats, exact copies of imported models, hats with a distinctive style touch, turbans, picture hats, dress and semi-dress styles. About 250, all told. To be out at two prices Monday at $5.00 and $8.98. They're about an average third under exclusive stores' prices.

$2.48 Sailors $1.48

The new Vista Tilley sailor for misses' street wear. They are neatly trimmed with quills. We have them in all colors, to begin with. A real $2.48 value, for a flyer Monday on the second floor, while they last, each, $1.48.

10c Muslin at 5c yd.

For an Hour—8 to 9 A. M.

Just 700 yards of cambric muslin—36 inches wide. A regular 10c muslin in the piece; short lengths—in all 700 yards; Monday, 5c yd. Third floor. No more than 10 yards to a customer. 8 to 9 a.m.

19c Muslin Corset Covers 12½c

It's but one of a series of splendid savings from the muslin underwear department Monday. Corset covers of fine muslin, tight fitting styles, trimmed with plain band around neck and arms. Splendid 19c ones at 12½c. Second floor.



DRAWERS 33c.

They're made of good material; have wide ruffle trimmed with several rows of tucks and wide hemstitched hem; others lace trimmed; 39c and 49c regularly. Monday, second floor, each, 33c.

CORSET COVERS 49c.

They are daintily trimmed with deep yokes of lace and baby ribbon; the kind that are cut very full in front. Usual values at 59c, Monday, second floor, 49c.

$1.25 GOWNS 98c.

They are made of good muslin, cut very full, high and V shaped neck, trimmed with deep yoke of Val. lace or embroidery beading. $1.25 gowns Monday, second floor, 98c.

$1.25 SKIRTS 89c.

Muslin skirts with deep flounce trimmed with torchon lace edge and cluster of tucks; some with embroidery; many of them worth $1.25. Second floor, each, 89c.

98c GOWNS .....69c $1.00 SKIRTS .....75c 39c DRAWERS 29c

50c, 75c and $1.00 Gloves at 25c

Kid Gloves, Silk Gloves, Lisle Gloves



It's going to be a great day at the Broadway Monday. It can't help but be when values like these are out. Think of it—25c for gloves, silk gloves, kid gloves, lisle gloves. It's the final clean up of all lines from the Goetz Glove Co. stock.

It's the Broadway way of doing things.

The kid gloves are mostly blacks, the silk and lisle gloves are in white and colors only, and they're mostly small sizes. At this price we can't accept telephone or mail orders. Now hurry to aisle 2 Monday. They will be on all day while quantities last. Your choice 25c pair.

10c and 15c Handkerchiefs 5c

Women's handkerchiefs. A clean-up of short lines of fine linen hemstitched handkerchiefs worth to 15c; also a lot of initial handkerchiefs, swiss embroidered. There are several hundred dozen in this lot. No telephone or mail orders on these. All day while quantities last, in aisle 3, Monday, 5c each.

350 Pairs Trimmed Juliets $1 Pair

Regular $1.75 and $2.00 Values



More stirring news from the shoe department. Secured an even 350 pairs of women's warm Juliets at a price that enables us to sell them at $1.00 a pair. It's a varied assortment; all of them are warm lined; a good many of them are trimmed with the best quality of seal fur, just like the illustration on the right. Have hand turned soles; find vici kid and undressed kid vamps.

A good many of them are made with colored velvet tops and steel bead trimming or silk bows to match.

There'll be all sizes to begin with. They're just the sort of shoes women will want now for cool mornings and evenings.

It's a most timely opportunity to secure them at about half their value when higher prices are prevailing. Another demonstration of Broadway methods. Find them in aisle 8, Monday; while they last, $1.00.

Men's New $10 Suits $7.50



Here's a broad, liberal offer from the men's clothing store Monday. Choose from any of our men's $10.00 new fall and winter suits, and pay $7.50 Monday.

This offer gains added importance when you think of what a $10.00 price means in our suit department. It means that you pay $7.50 for suits that are the equal of most $12.50 suits about town.

They're made of all wool tweeds and cheviots, also fancy worsteds, single and double breasted styles. All sizes, 34 to 44 chest measure. Remember, it's our $10.00 line for $7.50 just for Monday. Second floor.

$2.50 for Odd Coats

Worth $7.50

Men's odd coats, accumulations from vigorous selling of the past. Some are lined, others partly lined. They are made of wool tweeds and cheviots, good colors and patterns, all sizes, too. Second floor, Monday, each, $2.50.

Men's Suits $12.00

Regular $17.50 Ones

Look in one of our south windows and see one of these fine suits. You would pay $20.00, and they wouldn't fit any better or have a bit more style. Single or double breasted coats, with or without vents. A $17.50 line at $12.00 Monday, second floor.

$27.50 Wilton Velvet Rugs $21.50



Handsome Wilton velvet and Axminster rugs, room size 9x12; rich oriental designs and floral patterns. There is a large assortment to choose from. Think what a carpet would cost you to cover a room of this size, and think of the regular price of these rugs—$27.50; Monday they're $21.50 on the third floor.

$5.00 PORTIERES $3.98 PAIR.

A large assortment of tapestry portieres, 50 inches wide and 3 yards long; also portieres of armures in pretty shades of red and green; new fresh stock, styles to suit everyone; regular $5.00 values, Monday, third floor, pair $3.98.

$2.00 BLANKETS $1.48.

Large 12-4 cotton blankets, extra size and extra weight, pretty borders, shell stitched ends, comfortable blankets, regular $2.00 ones, Monday, third floor, pair $1.48.

$1.25 CURTAINS 85c

Arabian lace curtains made from heavy net, various style borders, scrolls, patterns and Grecian designs. $1.25 curtains for 85c Monday, third floor.

15c CRETONNES 8c.

Pretty cretonnes in light or dark colors, floral patterns and conventional designs, light and dark colors, suitable for draperies of all kinds. 15c value, Monday, 3rd floor, yard 8c.

Shoppings Bags 95c

$1.48 and $1.75 ones

Here's news for women to make buying eager Monday. Shopping bags of extra quality leather in carriage and envelope shapes, the kind with riveted and leather covered frames, some lined with leather, others with moire silk, shopping bags with all the latest fittings, and are worth in a regular way $1.48 to $1.75. It's a great Monday special in the leather goods department, aisle 3, each 95c.

Men's Watches $9

$12.50 and $14.00 values

Men's watches with 20-year gold filled case, hunting and open face style, plain or engraved. Fitted with Elgin and Waltham movements. Watches that are fully guaranteed in every way. Priced in the regular way they'd be $12.50 and $14.00. Monday in aisle 3, each, $9.00.

Women's Watches $20.00

The kind with 14-carat solid gold case that will stand plenty of wear and service. They're fitted with Elgin or Waltham movements, fully guaranteed. We consider them a good value at $25.00. We're making a leader of them in aisle 3 Monday.

Buy Notions Save Monday

HOOKS AND EYES 2c. The kind with invisible eye.
5c BASTING COTTON 3c. 500 yard spools.
PEARL BUTTONS, ALL SIZES, 5c DOZEN.
2½c PINS 1½c PAPER.
NEEDLE BOOKS 2c. Assorted sizes sewing and darning needles.
2c DARNING COTTON 1c. Black, white and tan.
4c KID CURLERS 2c.
HAT PINS 3c DOZEN. Aisles 2 and 3.



5 Solid Carloads of Enamelware

TO SELL AT TINWARE PRICES



Five carloads of enamelware—it's a mighty big lot, and there are few retail houses that could swing a deal of this size. Broadway buying prestige, and our great selling outlet, enable us to handle it.

We print herewith a facsimile letter from the wholesale auctioneers concerned in the deal. It tells the story in a nutshell. The entire shipment is here now, ready to start a big sale Monday and to continue all week.

It means buying high grade enamelware, single and double coated, at about the same price you are in the habit of paying for tinware—yes, and some at even less. A cleanup of several large factories. It's going to be a great enamelware week at the Broadway. You can judge the savings by a few items we quote. If you've a kitchen need of any sort, don't fail to be here. Sale starts Monday in the basement.

A Few of the Prices

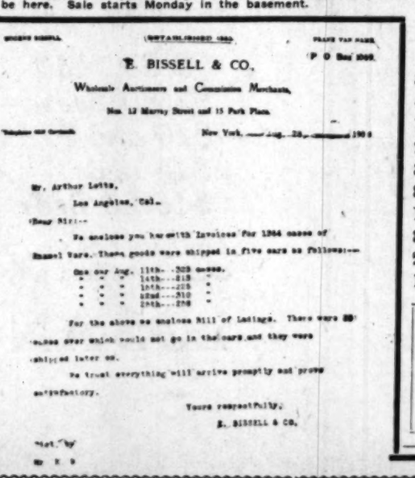
1-quart Deep Pudding Pans 5c
2-quart Deep Pudding Pans 10c
4-quart Deep Judding Pans 12c
6-quart Deep Pudding Pans 15c
1-quart Tea or Coffee Pots 15c
1-quart Deep Dish Pans 25c
17-quart Deep Dish Pans 39c
No. 7 Tea Kettles 39c
3-quart Milk Pans 9c
4-quart Milk Pans 10c

$5.00 BERRY BOWLS $3.50

Rich cut glass berry bowls, 8-inch size. Regular $5.00 ones in the basement Monday $3.50.

$5.00 SUGAR AND CREAM SETS $3.75

Rich cut glass sugar and cream sets, regular $5.00 values. Monday in the basement $3.75.



E. BISSELL & CO.

Wholesale Auctioneers and Commission Merchants,

Nos. 12 Murray Street and 15 Park Place.

New York, ——— Aug. 28, ——— 190 6

Mr. Arthur Letts,
Los Angeles, Cal.

Dear Sir:—

We enclose you herewith Invoices for 1264 cases of Enamel Ware. These goods were shipped in five cars as follows:—

One car Aug. 11th...303 cases.
" " " 14th...315 "
" " " 18th...315 "
" " " 22nd...310 "
" " " 25th...296 "

For the above we enclose Bill of Ladings. There were 39 cases over which could not go in the cars and they were shipped later on.

We trust everything will arrive promptly and prove satisfactory.

Yours respectfully,
E. BISSELL & CO.

Great Savings

3-quart Covered Berlin Sauce Pans.19c
4-quart Covered Berlin Sauce Pans.25c
12-quart Covered Stove Pots 60c
2-quart Lip Sauce Pans 10c
3-quart Lip Sauce Pans 15c
8-quart Lip Sauce Pans 29c
1-quart Rice or Double Boiler 25c
3-quart Rice or Double Boiler 50c
2-quart Covered Cook Pots 15c
14-quart Covered Bread Raiser 59c

$2.00 VINEGAR BOTTLES $1.00

Colonial cut glass oil or vinegar bottles, regular $2.00 ones in the basement, Monday each $1.00.

5 AND 6-IN. NAPPIES $1.50

5 and 6-in. handled nappies, choice of three different cuttings. Extra value in the basement Monday, $1.50.

Cuticura Soap

14c Cake Monday

Cuticura soap, everybody knows what it is. The kind you pay 20c and 25c for always. It's a great offer for Monday in the drug department, aisle 4. It's for all day if the quantities last. Limit two cakes to a customer. No phone or mail orders.

Other Drug Leaders

TOOTH POWDER 13c—It's Woodbury's famous tooth powder; 25c size. Aisle 4, Monday.

15c CORN CURE 7c—6 Hour-Cure-Cure, one of the best. Aisle 5, Monday, each, 7c.

HAIR GROWER 33c—It's the famous Sutherland Sisters' hair grower; the satisfactory kind. 50c kind here Monday 33c.

VIOLET AMMONIA 12c—The 25c size of violet ammonia; the well known kind. Aisle 4, Monday, bottle, 12c.

EUTHYMOL TOOTH PASTE 12½c—It's the well known advertised 25c size. Monday, aisle 6, 12½c.

Song Recital and Sale of Music

Monday, Arthur J. Wiley, author of the beautiful ballad, "Unforgotten," and a sweet tenor singer, will give a song recital at 2, 3, 4 and 5 in the afternoon. We will also sell this song which is published to retail at 50c, Monday at 17c a copy. Music Department, third floor.

Your Credit Is Good

The big Anti-Trust Store, with its 10,000 bargains, is at your service. You don't have to pay tribute to the Trust. An elegant 3-piece solid mahogany, very best workmanship, upholstered in genuine velour plush. You can see the very same set in another store in Los Angeles at $275.00. Our Anti-Trust price .....

Other 3-piece sets $14.00, $16.00, $17.50, $22.50, $27.50 up.

Handsome divan, circular frame, with French legs, cushion seat. Anti-Trust price .....

LEATHER COUCHES

We will like our line of leather couches. The best feature is the quality and the fact is the low anti-trust prices.

A good, durable, comfortable couch; upholstered with honest leather; has hand-some oak frame and best Harrington spring. Our Anti-Trust price $27.50

PARLOR TABLES

If you want to buy parlor tables, come to us and we will show you.

Handsome parlor table, mahogany finished mahogany, has 22x30 oval top, scalloped edge; has pretty shelf; regular Anti-Trust price .....

Other parlor tables $7.50, $9.00, $10.00

Anti-Trust Pillows

We want to call your attention to our pillows. In filling our pillows we use FEATHERS only. Our pillows are SANITARY and ODORLESS.

Our special 3-lb. Feather Pillow.....$1.00
Our Merton 3½-lb. Feather Pillow.....$1.25
Our choice duck Feather Pillow.....$2.50
Our special mixture of goose and duck Feather Pillow.....$3.00
Our special D Down Pillow.....$3.00
Our special C Down Pillow.....$4.00

You never saw better pillows for the money.

ANTI-TRUST COMFORTS

Fine satin cotton comforts with pretty coverings, $1.50, $1.75, $2.00, $2.25, $2.50, $3.00 and up.

Anti-Trust Brass Beds

This Handsome Model $47.50

Perfection has been attained and is represented by our fall line of brass beds.

Our No. 4295 brass bedstead, like cut, is made of square brass posts, filling pillars 1¼ inches, top tubes 3-4x1 1-4 inches; bottom rods 1-4 inch; height of head, 54 inches; height of foot 25 inches; this brass bed and all our brass beds, is guaranteed in finish, material and workmanship. Our Anti-Trust price .....

Other brass beds with 2-inch pillars and 3-inch ornaments, $35.00, $35.00, $40.00, $42.50, $45.00 and up.

Anti-Trust Office Desks

$12.50 to $150.00

We can save you a lot of money on desks. For instance:

A good solid oak flat top desk, size 30x42; has pedestal with drawers; comes in golden and weathered oak. Our Anti-Trust price $12.50

Solid oak flat top desk with double pedestal, No. 8646, $12.50.

Solid oak flat top desk with double pedestal, No. 8654, $17.50.

Inch roll top desk $15.75
Inch roll top desk $19.50
Inch roll top desk $27.50
Inch roll top desk $30.00

IN THE BETTER GRADES

Inch roll top desk $119.00
Inch roll top desk $95.00
Inch roll top desk $75.00
Inch roll top desk $65.00

Anti-Trust Gas Ranges

$12.50 to $125.00

The Best Made are Here

The Cooker Chief, Estate, Peerless and Climax Gas Ranges are sold exclusively by "Brent's." We guarantee every one.

No. 4-14 Cooker Chief is a reliable range; has four large burners on top; has 14-inch oven and broiler; asbestos lined. We guarantee it. $15.00

Our Queen Estate combination gas and coal range is the most complete range we ever saw; the gas section is a first-class construction; body and oven are built of extra heavy smooth cold rolled iron, lined with asbestos; the gas section is in every way perfect. Our Anti-Trust Prices $125.00

Gas ranges, $12.50, $18.00, $20.00 and up.

Anti-Trust

Our line of chairs is unequaled. We are

OAK CHAIR, LIKE CUT, $1.00.

A good solid oak chair; like cut; has big back and saddle seat; comes in golden and weathered finish. Our Anti-Trust Price $1.00

Full line of box seat chairs, $2.50, $2.75

We have about 300 odd chairs that we have in all styles and prices and range from 65c less than our regular low Anti-Trust Prices

Your Credit Is Good Here

The Anti-Trust Store, with its 10,000 bargains, is at your service. We want you to feel that any time you want anything for any room in your house you must come to "Brent's." Not only because you get good goods cheaper, but because your credit is good for anything you may select. Choose what you want, make a small payment and we deliver the goods without any further red tape or ceremony. You use the goods while paying for them. We believe in a square deal for everybody.

BRENT'S

710-712-714-716-718 SOUTH MAIN STREET, NEAR SEVENTH

We are Independent--Anti-Trust

Have you ever been benefited in any way by a trust organization? Stop and think of it. Haven't every transaction you have had with a trust meant that you have paid a high price for something? The main object of a trust is to boost prices, anyway. That's the reason this store is independent. Compare our prices with trust prices. Won't take you long to decide to go to Brent's. Cash or credit. Suit yourself.

An Ocean of Bargains

UPHOLSTERED PARLOR FURNITURE

Now you can get upholstered parlor furniture at "Brent's" at reasonable prices and don't have to pay tribute to the Trust. An elegant 3-piece parlor set, frames of mahogany, very best workmanship, upholstered in the very best embossed velour. You can see the very same set in another store at $275.00. Our Anti-Trust price $150

Other 3-piece sets $14.00, $16.00, $17.50, $22.50, $27.50 up.

Fine 5-piece, circular frame, with French legs, cushion seat. Anti-Trust price $20

LEATHER COUCHES

We have our line of leather couches. Our feature is the quality and the price is the low anti-trust prices.

Full, double, comfortable couch; upholstered with honest leather; has hand-rubbed oak frame and best Harrington springs. Our Anti-Trust price $27.50

PARLOR TABLES

If you want to see a beautiful line of parlor tables, come in this week and let us show you.

Handsome parlor table, comes in veneered mahogany or quartered oak; has 22x30 oval top with band, veneered edge; has French legs and pretty shelf; really worth $18.00. Our Anti-Trust price $12.50.

Other parlor tables, $4.00, $5.00, $6.50, $7.50, $9.00, $10.00 up to $65.00.

Not Bargains For a Day or Week

But Bargains All The Time

Thousands of them—bargains for you, bargains for everybody. We stand alone as Southern California's greatest bargain house. We take advantage of every price concession made by manufacturers, such as buying in carload lots, paying cash, etc., and that's the secret of our low price markings. We furnish your home complete, cheaper and better than any other store on the coast. Come and see us about it—we're prepared to show you. Our prices are 25 per cent. to 40 per cent. lower than trust prices. The big anti-trust store believes in treating you right, so prices goods according to their worth. There's a share of Brent's bargains for you—any time—and your credit's good. Say "Charge it," that's all.

Mattresses

We furnish any kind of mattresses you want; hair, felt, cotton floss, sanitary, reversible, cotton tops, etc. Our stock is always fresh and our better mattresses are made especially to your order. We have a fine line of tickings and your choice of these costs no more than you would pay elsewhere and have to take old stock.

Our Anti-Trust prices are $2.25, $2.50, $3.00, $3.50, $3.75, $4.00, $4.50, $4.75, $5.00, $6.00, $7.75, $9.00, $10.00 and up.

We make box, clipper spring and cane edge mattresses to order.

Extension Tables---Anti-Trust

Our extension tables are second to none. If we can impress upon your mind what we know about our extension tables you will come here for your table.

We know every one of our tables is good. We know we can show you the style you want.

We know our prices are the lowest. We know you will be satisfied.

An elegant extension table; has 48-inch square or round top; extends to 8 feet; has handsome pedestal; mission style in weathered or golden finish. Our Anti-Trust price $45.00

Other extension tables, $9.00, $16.00, $11.00, $12.00 up to $75.00.

Be sure you are at "Brent's," 712-714-716-718 S. Main.



Anti-Trust Coal Ranges

One Like Picture, $30

Just what you need to take the chill off the house these cool mornings. We never had such a fine lot to show you as we now have. Our Peerless A 5-cover range has 13-inch square oven. It is a fuel saver. We guarantee it. Our Anti-Trust Price $12.50

Our No. 8-16 Regent Stewart Range, like cut, is made of the best blued sheet steel; has 28x33 cooking surface and 7-inch end shelf; has best duplex grate and pretty rounded base; with cast corners; 16x20 oven and full nickel trimmed. Our Anti-Trust Price $37.50

Same range, without warming closet, $30.00.

Other stoves and ranges, $8.00, $11.00, $13.50, $15.00, $17.50, $20.00 up to $75.00.

Anti-Trust Pillows

Put all your attention to our pillows. In our pillows we use FEATHERS only. Others use SANITARY and ODORLESS.

Good 1½ lb. Feather Pillow $1.00

Extra 2 lb. Feather Pillow $1.25

Extra Full Feather Pillow $2.50

Mixture of goose and duck feathers $3.00

Extra Full Down Pillow $3.00

Extra Full Down Pillow $4.00

Nothing better pillows for the money.

ANTI-TRUST COMFORTS

Fine cotton comforts with pretty coverings, $2.00, $2.25, $2.50, $3.00 and up.

Trunks, Suit Cases, Etc.

Discount This Week

We are closing out our trunks, suit cases, etc. We need the room for furniture. This week 25 per cent. discount on anything in this line.

$6.00 suit cases $4.50
$8.00 suit cases $6.00
$10.00 trunks $7.50
$8.00 trunks $6.00
$6.00 trunks $4.50

Anti-Trust Pictures

We want to get you better acquainted with our pictures. This week we will give 25 per cent. discount on entire line.

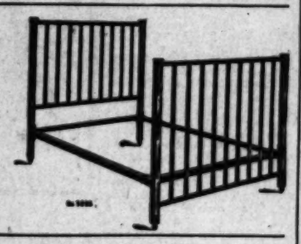
$2.00 pictures $1.50
$3.00 pictures $2.25
$4.00 pictures $3.00
$5.00 pictures $3.75
$6.00 pictures $4.50

Anti-Trust Brass Beds

This Handsome Model $47.50

Quality has been attained and is represented by our fall line of brass beds.

Full 2-inch brass bedstead, like cut, is made of square brass posts 1½ inches, top tubes 3-4x1 1-4 inches; bottom rail 1 inch; height of head, 54 inches; height of foot 28 inches. Our bed and all our brass beds, is guaranteed in finish and workmanship. Our Anti-Trust price $47.50



Other brass beds with 2-inch pillars and 3-inch ornaments, $35.00, $40.00, $42.50, $45.00 and up.

Anti-Trust Office Desks

$12.50 to $150.00

If you are you a lot of money on desks. For

Solid oak flat top desk, size 30x42; has four drawers; comes in golden and weathered oak. Our Anti-Trust price $12.50

Solid oak flat top desk with double pedestal, like cut, $15.75

Solid oak flat top desk with double pedestal, like cut, $19.50

Solid oak flat top desk $27.50

Solid oak flat top desk $30.00

IN THE BETTER GRADES

Solid oak flat top desk $110.00

Solid oak flat top desk $95.00

Solid oak flat top desk $75.00

Solid oak flat top desk $56.00

Anti-Trust Dressers

$7.50 to $150.00

Of course we have all the lower priced dressers, $7.50, $8.00, $9.00, $11.00, $12.00, etc. BUT WE WANT TO CALL YOUR ATTENTION TO OUR BETTER GRADES.

A high grade dresser, size of base 22x46; has three top drawers; pattern French plate mirror 28x34. This dresser is highly polished and comes in quartered oak, veneered and Tuna mahogany; our regular low Anti-Trust price is $50.00. To get you more acquainted with our better grade dressers we have made the price $37.50

Chiffonier to match, $29.50.

Another high grade dresser, has 22x50 full swell base and 30x42 pattern French plate mirror, $55.00.

Chiffonier to match, $42.50.

Other dressers up to $150.00.

Anti-Trust Dining Chairs



Our line of chairs is unequaled. We are never just out of the kind you want.

OAK CHAIR, LIKE CUT, $1.00.

A good solid oak chair; like cut; has high back and saddle seat; comes in golden and weathered finish. Our Anti-Trust Price $1.00

BOX SEAT SPECIAL $2.25.

This chair is the popular box seat style; has saddle seat; comes in golden and weathered oak. Our Anti-Trust Price $2.25

Full line of box seat chairs, $2.50, $2.75, $3.00, $3.50, $4.00, $4.50, $5.00 up to $12.50.

We have about 300 odd chairs that we have only 1, 2, 3, 4, 5 or 6 of a kind. They are in all styles and prices and range from 65c to $7.00. The prices are about 35 per cent. less than our regular low Anti-Trust Price. If they interest you come early.

Anti-Trust Gas Ranges

$12.50 to $125.00

Best Made are Here

Our Chief, Estate, Peerless and Climax Gas Ranges sold exclusively by "Brent's." We guarantee them.

No. 434 Cocker Chief is a reliable range; has four large burners on top; has 14-inch oven lined; asbestos lined. $15.00

Our Estate combination gas and coal range is the most complete range we ever saw; the gas section is a first-class construction; body and oven are built of extra heavy smooth cold rolled steel lined with asbestos; the gas section is in every way perfect. Our Anti-Trust Price $125.00

Other ranges, $12.50, $18.00, $20.00 and up.

Anti-Trust Chiffoniers

Fine New Assortment

If you need a chiffonier we do not know how you can stay away from "Brent's." We have all the lower priced ones at $5.50, $7.50, $8.50, $11.00, etc.

A fine bird's-eye maple or veneered mahogany chiffonier, size of base, 21x32; has divided top drawers, pattern French plate mirror, 14x20. Our Anti-Trust price $17.50



Elegant chiffonier; has 22x40 base with serpentine swell front and divided top drawers; has 18x28 handsome French plate mirror; this chiffonier comes in the finest flaked quartered oak, bird's-eye maple, veneered and Tuna mahogany, highly polished. Our Anti-Trust price $45.00. Remember, on lower priced furniture we save you 25 per cent. to 40 per cent., and on the better grade, 35 per cent. to 60 per cent.

Anti-Trust Specials

$35 Music Cabinet $23.50

Elegant music cabinet. Comes in the beautiful Vernis-Martin and Rookwood finish. Hand painted landscapes, flowers, etc. Sold in many stores at $35.00. Our Anti-Trust price $23.50.

$30 Rocker $22.50

Massive arm rocker, mission style. Has 21 inch spring seat, upholstered with Spanish leather. Has 21 inch back with leather cushion. The top of back is 46 inches from floor. Usually sells for $30.00. Our Anti-Trust price $22.50.

$10 French Plate Mirror $7.50

18x40 oval French plate mirrors in green, black or gold frames, worth $10.00. Our Anti-Trust price $7.50.

$35 House Desk $25

Fine mission house desk, 32 inches wide. Has three large drawers. Writing table is 28 inches wide and has three small drawers and five large pigeon holes. Worth $35.00. Our Anti-Trust price $25.00.

$15 Parlor Cabinet $11.50

Elegant parlor cabinet. Has four pretty shaped shelves. Has one round and one square French plate mirror. Easily worth $15.00. Our Anti-Trust price $11.50.

$35 Electric Statuette $25

Beautiful electrical statuette. It is 38 inches in height and is fitted with 3 incandescent lamps. Really cheap at our regular price, $35.00. Our special Anti-Trust price $25.00.

$27.50 Shaving Case $18.50

Elegant shaving case. Has French plate mirror, one large drawer and two cabinets. Has 3 handsome pillars and heavy base. Comes in golden and weathered oak, veneered mahogany and birdseye maple. Usually sold at $27.50. Our Anti-Trust price $18.50.

$25 Mission Card Table $18.50

Fine mission card table. Has 36 inch round top. Has drawers on sides for cards and chips. When not being used for cards top can be thrown back which makes the table a good Roman chair. The top of table serving as a back for chair. Worth $25.00. Our Anti-Trust price $18.50.

$12 Magazine Rack $8

Useful magazine rack. Has top 14x18. Has 6 shelves, mission style, worth $12.00. Our Anti-Trust price $8.00.

$13.50 Umbrella Stand $9.50

Heavy umbrella stand. Quartered oak, weathered finish, mission style. Worth $13.50. Our Anti-Trust price $9.50.

$7.50 Sewing Table $5

Convenient sewing table, ½ round top 15x30. Quartered oak, weathered finish, worth $7.50. Our Anti-Trust price $5.00.

$35 Library Table $27.50

Elegant library table. Has oval top 28x42. Has two heavy 4-inch pillars and heavy base with 6 four-inch ball feet. Comes in veneered mahogany, golden and weathered oak. Worth $35.00. Our Anti-Trust price $27.50.

$37.50 Leather Couch $27.50

Genuine leather couch. Has handsome oak frame and best Harrington steel springs. Diamond buttoned top. Worth $37.50. Our Anti-Trust price $27.50.

$50 Hall Settee $37.50

Elegant circular settee for hall or library. Upholstered with special leather. Has diamond buttoned removable spring seat and plain leather back. Worth $50.00. Special $37.50.

$60 Card Table and Chairs $45

Elegant pedestal card table and set of four chairs to match. Table has 42-inch round top and heavy pedestal. Chairs have round seats and circular backs. Set worth $60.00. Our Anti-Trut price $45.00.

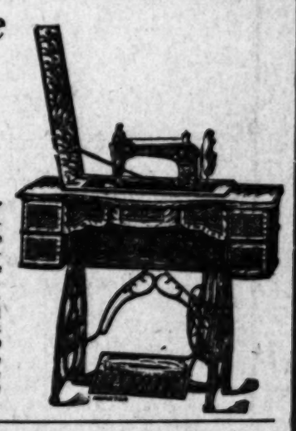
Anti-Trust Sewing Machine

This One $40

$1 Down—$1 a Week

We do not pay commissions.
We have no agents.
We do not trade for old machines.

This week we want to tell you about our "Simplex Rotary." Like cut. It is a swift, simple, satisfactory rotary, high grade sewing machine. It is one-third faster than any shuttle machine. The principal advantage of this rotary is in its simplicity and consequent easy mastery by the inexperienced operator. It is a machine for the PEOPLE, not for EXPERTS, as is the case with other machines of the same type of construction of head. Noiseless, easy running, ball bearing stand. Automatic belt replacer. Chain and lever automatic lifting device. Full set of highest grade steel foot attachments. Our Anti-Trust Price $40.00. $1.00 down and $1.00 week. We are out of some styles of Simplex machines, but will take your order and deliver to you when next car arrives, which will be in a short time. Other machines, $16.90, $18.50, $22.50, $25.00, $30.00 and up.



FLOOR COVERINGS

Good heavy linoleum, good patterns and colors 45c yard.

Fine Brussels carpet, new patterns and colors, 57 1-2c yard.

Very best 10-wire tapestry Brussels carpets, your choice of our entire stock 90c yard.

Good Brussels rugs, size 9x12; fine patterns and colors $12.75.

ANTI-TRUST GO-CARTS

Our line of go-carts is complete. A good folding go-cart; has rubber tires, $1.95.

Pretty go-cart; has willow basket, pretty cushion and good parasol. Our anti-trust price $7.75.

Other go-carts $2.50, $3.50, $5.00, $6.00, $9.00 and up.



Buy Brent's Pianos

You Save at Least $150.00

See This Week's Special at $137.50

You will find our pianos exactly as we advertise. This week a handsome new upright piano. Has full swing music desk, rolling fall board, 7 1-3 octaves; overstrung; three unisons; continuous hinges and three pedals. Our Anti-Trust Price $137.50

We sell pianos for what they are really worth. We do not ask you to pay fancy prices because the other fellow did not pay up for his piano. You are not required to pay for somebody else. We have no bad piano deals and don't have to get even.

This week a beautiful new piano, standard size, the latest style, 7 1-3 octaves, all the newest improvement. You can find no better at $350. Our Anti-Trust Price $245.00

$1.00 down. $1.00 a week

A good Pianista, "the perfect piano player," slightly used, $75.00.

Anti-Trust Clocks

Anti-Trust Mantel Clocks: We have received many new styles of mantel clocks.

$6.50, $7.50, $8.00, $9.00, $10.00 and up.
Cuckoo Clocks $8.00, $10.00 and up.
Mission Clocks $12.50, $15.00, $17.50 and up.

Electric Lamps

Anti-Trust Portable Electric Lamps; we have just received our new line of portable electric lamps.

All late styles $6.00, $7.50, $9.00, $10.00 and up.

Anti-Trust Iron Beds

It is impossible to equal our Anti-Trust Prices.

Good strong Iron Bed. Scroll pattern comes in 4-6 and 3-6 sizes. Our Anti-Trust Price, $1.75.

Substantial Iron Bed, square top, five spindles. Comes in white enamel, moss green, bronze and Vernis Martin. 4-6 and 3-6 sizes. Our Anti-Trust Price, $3.75.

Popular Iron Bed. Has brass rod on head and foot. Has seven spindles. Comes in white enamel, moss green, bronze and Vernis Martin, 4-6 and 3-6 sizes. $6.00.



Woven Wire Springs

We sell the very best woven wire springs with hard maple frames. The frame of a spring is a very essential part, as it has to stand the strain of the wire.



Our "Climax" woven wire spring has pencil weave. Cord edge, hard maple frame, and spiral supports. Like cut. Our Anti-Trust Price $2.75

Our "Brent's Special" is the best woven wire spring you can buy with a hard maple frame. The ends of this spring are elevated. Has ⅜-inch cable edges and is supported with ¾-inch cables and spiral springs. Our Anti-Trust Price $3.75

Woven wire springs with all metal frames, $4.50, $5.00, $5.50 and $6.50.

Anti-Trust Rockers

Of course we have just the rocker you want. Any style or wood. And the prices are Anti-Trust.

One special this week—a large arm rocker with high back, broad arms and high back. It is very comfortable. Our Anti-Trust price $1.95

Another special is a pretty arm rocker that comes in mahogany, maple, golden and weathered oak. It is worth $4.00 anywhere. Our Anti-Trust Special $2.75

We have seven special styles of mission rockers at special prices for this week. Our Anti-Trust price for these styles $10

With all-over leather seat or cushion $12.50

With all-over leather seat or cushion and leather back $13.50

Other rockers $2.50, $3.00, $3.25, $3.50, $4.00, $4.50, $5.00, $5.50, $6.00, up to $75.00.

Free Prompt Delivery — *The Reliable Store* — *No Bar in Connection*



WE HAVE MOVED! FROM OUR FOURTH STREET STORE

IDEVOM EVAH EW EROTS TEERTS HTRUOF RUO MORF

WE HAVE MOVED

AND ARE NOW LOCATED AT

518 South Main Street

HOME PHONE EXCHANGE 16
SUNSET MAIN 332



and 774 South Spring Street

Where we will be pleased to see all of our old, as well as our new customers.
Stores open evenings.

SOUTHERN CALIFORNIA WINE CO.

GROWERS, PRESSERS AND DISTILLERS OF

PEERLESS WINES AND BRANDIES

MINER'S INCHES FLOW OF WATER.

Practical Method of Ascertaining Quantity Delivered Through Weir to Ditch—A Table of Discharge for Twenty-Four Inch Weir Up to Two Hundred Inches.

BY ALLEN KELLY.

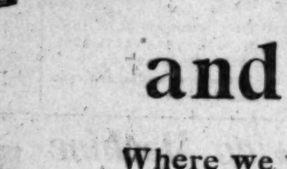
REQUESTS have been received from a number of readers of The Times, who are users of water for irrigation, for information that will enable them to ascertain accurately the quantity of water, measured in miner's inches, delivered to them in their ditches. The miner's inch is the common unit of measurement in California. It is the quantity of water that passes through an opening one inch square under a head of four inches. The United States Reclamation Service treats one cubic foot of water per second as the equivalent of fifty miner's inches.

If an irrigator has means of ascertaining accurately the volume of water in cubic feet delivered to his ditch in a given time, it is easy to reduce that to miner's inches, but in general practice it is not feasible to measure the volume without going into complicated calculations and taking into account many modifying conditions.

Having some skill in mathematics, and means of measuring accurately the "head" of water, one may ascertain the flow through a weir by this formula: Multiply the width of the opening through which the water passes by 3.33, and multiply that product by the square root of the cube of the head in feet. The result will be the discharge in cubic feet per second, and that multiplied by 60 will give the miner's inches.

But the farmer usually is unable to avail himself of that method, and desires to know a simple means of ascertaining quickly whether or not he is receiving approximately the quantity of water to which he is entitled. There is no "rule of thumb" by which the flow of water can be measured at a glance, but with the aid of certain tables and an accurately constructed weir, the process may be simplified.

The first thing necessary is a proper weir, which may be readily constructed in the box to which water is usually delivered at the head of a farmer's ditch. The box should be large enough to receive the inflow and allow the water to become still before passing through the weir. For convenience of calculation, let the width of the weir be twenty-four inches; the height may be anything sufficient to take care of the flow. The diagram shows the construction of a weir.



Construction of Weir.

The edges of the weir opening should be of thin metal, plates of which may be fastened on the inside of the box to form the crest and vertical sides of the weir. The length AB must be accurate, and the sides AC, BD must be truly vertical. Graduations in hundredths of a foot are to be marked with precision on the side AC as indicated, or on a scale rod inside the box. The purpose of the graduations is to show the head or height of water above the crest of the weir AB, and that must be taken at the top of the curve of water flowing over the crest, which will be inside the box.

Having this device, it is easy to apply a "weir table," which may be obtained from almost any pump manufacturer or large dealer in well machinery. Some concerns print such tables in their catalogues for the convenience of customers. Any standard work on hydraulics contains weir tables.

The following table, adapted to a twenty-four-inch weir and showing flow in cubic second feet and in miner's inches, will be sufficient for ordinary use, but it would be well for the irrigator to employ an engineer to mark the graduations on his weir. The engineer could readily make the graduations show directly the flow in miner's inches.

WEIR TABLE FOR RANCHERS.

Head of water above crest of weir given in hundredths of a foot:

Head.	Cu. Sec. Ft.	Miner's In.
.04	.0522	2.61
.05	.0730	3.65
.06	.0960	4.80
.07	.1206	6.04
.08	.1476	7.38
.09	.1762	8.81
.10	.2064	10.32
.11	.2390	11.96
.12	.2722	13.61
.13	.3072	15.36
.14	.3436	17.18
.15	.3812	19.06
.16	.4204	21.02
.17	.4606	23.03
.18	.5020	25.10
.19	.5442	27.21
.20	.5876	29.38
.22	.6814	34.07
.24	.7764	38.82
.26	.8754	43.77
.28	.9784	48.92
.30	1.0890	54.45
.32	1.1998	59.99
.34	1.3144	65.72
.36	1.4316	71.58
.38	1.5522	77.61
.40	1.6763	83.84
.42	1.8040	90.20
.44	1.9344	96.72
.46	2.0772	103.86
.48	2.2144	110.72
.50	2.3542	117.71
.52	2.4966	124.83
.54	2.6418	132.09
.56	2.7902	139.51
.58	2.9448	147.24
.60	3.0950	154.75
.62	3.2514	162.57
.64	3.4160	170.80
.66	3.5776	178.88
.68	3.7410	187.05
.70	3.9080	195.40
.72	4.0760	203.80

If the irrigator is entitled to twenty-five miner's inches of water, and desires only to know whether or not he is getting that quantity, a mark on the vertical side of the weir at a height of two and an eighth inches will show him. If he is entitled to fifty inches, the mark should be at a height of three and three-eighths inches. A flow of 100 miner's inches will be indicated by a mark at the height of five and three-eighths, as near as may be. By making use of the table given, the weir can be marked for any flow up to 200 inches.

Where the irrigator has facilities for measuring in gallons the volume of water delivered to his ditch or pipe, the process of ascertaining the flow in miner's inches is quite simple. A miner's inch is equivalent to a discharge of nine gallons a minute, or 12,960 gallons in twenty-four hours. By turning the whole flow into barrels, or other receptacles of known capacity in gallons, for exactly sixty seconds, and then dividing the number of gallons by 9, the number of miner's inches delivered is ascertained.

STORIES OF GREAT MEN.

They Say and Do Things That Have a Humorous Side as Other Men Do.

When Andrew Jackson was President a poor widow who kept a boarding house found it impossible to collect her board bill from a government official, went to the White House and told the President about it.

Jackson said to her, "He'll give you a note for it, won't he?"

She said: "Yes."

"Then," said Jackson, "get his note and come back and see me again."

She had no difficulty in getting the note, and, carrying it to the White House, the President took it and wrote on its back, "Andrew Jackson," then told her to put it in a bank for collection.

When the government official was notified that his note was in the bank for collection he laughed at the idea, but when he was told that it was indorsed by Andrew Jackson he got the money mighty quickly and paid it, and a few days afterward he was notified that has services were no longer wanted.

Up to Him.

It is said that Chairman Sherman, of the Republican Campaign Committee, was recently approached by a somewhat unimportant Ohio politician, who, though formerly a Republican, has of late years voted the State Democratic ticket.

It appeared from the man's conversation that he had seen the error of his way, and was now once more prepared to vote and work for the party which he had left. At the same time he hinted that he would like a job at campaign headquarters.

"I'm sorry," Mr. Sherman is reported to have replied, "that I shall have to disappoint you. Glad to see you back; but in these days the wise prodigal brings along his own calf."—[Harper's Weekly.

CITY OF LONDON'S NEW LORD MAYOR.

[SPECIAL CORRESPONDENCE OF THE TIMES.]

LONDON, Sept. 29.—Having set tight as an Alderman for twenty-five years and filled the office of Sheriff for one term, Sir William Purdie Treloar today went through the solemn farce of being elected Lord Mayor of the city of London. Time was—some two hundred or more years ago—when the Lord Mayors were



SIR WILLIAM TRELOAR, London's new Lord Mayor.

really elected by the citizens. But the Aldermen—they are elected for life—took counsel among themselves and decided that a position so exalted as that of Lord Mayor should not be thrown open to outsiders and made dependent on popular favor. By some hocus-pocus they fixed things up so that every Alderman, if he live long enough, is assured of becoming a Lord Mayor, just as a man who goes to a barber's shop to get shaved and finds a lot of customers ahead is certain that he will be "next" if he only waits long enough. When the last Lord Mayor was elected Sir William was "next," and now it is his turn to take the civic chair.

The system pleases the Aldermen and does not make much difference to anybody else. The office of Lord Mayor has long been shorn of its once great powers and has become a mere figurehead billet, though it is invested with more fictitious dignity than any other post in England. As Lord Mayor, Sir William will have to eat a prodigious number of official dinners, spend twice of thrice his salary of $50,000 in entertaining, wear gorgeous robes, ride in a most uncomfortable and wonderful old coach, and go through a lot of fussy ceremonies just as they were carried out hundreds of years ago. If he should introduce anything in the shape of a modern innovation it would cause no end of a fuss.

It illustrates the irony of fate that the man who is compelled to play this role—an Alderman who shirks the Lord Mayor job when his turn comes round is subjected to a heavy fine—has nothing of the old fogey about him. Sir William is a thoroughly up-to-date man and one of the most jovial fellows living. He makes a rattling speech, has written a book or two, and is an inveterate clubman. He pioneered the adoption of the ballot act in the city, fought for and won the opening of the Guildhall Art Gallery on Sunday afternoons and has uniformly waged the battle of healthy common sense, activity and progress against the antiquated conservatism of which the office of Lord Mayor of the city of London is a monumental survival. For some years past he has been president of the National Sunday League, which is guilty of the sacrilege of striving to make Sunday a day of rational recreation as well as of rest and prayer. But his pet hobby is poor children, especially those who are crippled and are thus doubly handicapped in life's struggle. For these afflicted little ones he is always doing something and enlisting others in the work.

Perhaps it is his own superb physique which makes him feel such tenderness for them. He is the biggest member of the Aldermanic body. He stands six feet, four in his socks, and when he was knighted by Queen Victoria, Her Majesty was visibly impressed by his height. Afterward a lord-in-waiting approached and obtained for his royal mistress the exact measurement of this son of Anak. An amusing story, by the way, is told of this same knighting. Sir William's wife, who, unfortunately, died not long ago, was traveling to Bournemouth. It is supposed that she became Lady Treloar somewhere about Basingstoke, that being the moment when her husband was "having it on the shoulder" at Windsor. At any rate, when she arrived at Bournemouth, there was a telegram awaiting her: "Operation successfully performed, both doing well"—the allusion in "both" being to Sir William's brother Sheriff, who was knighted with him. He is 64 years old and has made a big fortune out of carpets and mats.

Sir William will not be sworn in as Lord Mayor until November 9, when takes place that queer annual pageant, the Lord Mayor's show. There can be no doubt it would afford Sir William much more satisfaction if he could devote the money it will cost him to his pets, crippled children. But in this, as in all the other functions associated with the office, he is bound to conform to castiron custom. Americans should understand that what is known officially as the city of London comprises only one square mile of the metropolis, with the Bank of England as the center.

HAUNT OF DRUIDS.

A Remarkable Baptism Conducted at an Ancient Druidical Place of Worship.

A remarkable christening has recently taken place in a remote part of Derbyshire, Harborough Hill, in the western portion of the county, said to have been a haunt of the Druids, and apparently used both for worship and as a place of burial.

Some years ago a number of human skulls, which had been compactly buried there in some distant century, were unearthed at the summit of this lofty ridge, which commands a view over six counties, terminating in the peak of Snowdon, the latter being easily visible on a clear day. The hill bristles with fantastic dolomite crags, some of which were, it is supposed, shaped by the Druids for ceremonial purposes.

A big block of limestone has been carved into a capacious chair; another rock with a flat top, appears to have been used as an altar, and an adjacent monolith, in which a semicircular bowl has been scooped out, looks like a rude font. It was with water from this ancient rock bowl that the child—the daughter of a farmer in the district—was lately christened. The little girl, three months old, was carried up to this wild, bleak spot, accompanied by numerous relatives, including, of course, the necessary godfather and godmother, and there, with the wind howling among the crags, the baptism was administered by a lay reader.

There is no record of any similar ceremony having been celebrated on Harborough Hill, and the conditions of the picturesque baptism appear to be unique.—[Sheffield Telegraph.

A Combination.

"Papa thinks the dagoes have a pull in for him."

"How do you know?"

"Heard him say so."

"But why?"

"He says we've had three dead doctors since we've been here, and each one of 'em brung a pair of twins."—[Houston Post.



Examination and Consultation FREE

In an advertisement of the Mrs. Bridge's Cancer Cure, in this paper, there was included an accidental line which stated this marvelous remedy was on sale at all stores. It is not. It never has been and cannot be. The preparation is known only to Mrs. Bridge and it is not possible to cure the remedy anywhere else than at the office of Mrs. Bridge's Cancer Cure.

This remedy is applied without the use of knife, anesthetics or plaster. It is a medical preparation, the secret of which is known only to Mrs. Bridge and has been in her possession for many years.

Mrs. Bridge may be seen daily from 9 a.m. to 3. The records of cures are subject to your investigation.

Mrs. Bridge's Cancer Cure Los Angeles

Dr. Aldrich's Office Rooms 454 S. Spring

PLATES, CROWNS, BRIDGEWORK ONLY $2.50

FREE—Cleaning, Extracting, Examination—FREE

No need paying higher prices. All work painless and guaranteed to be the best. Fillings 50c. Operating a dental laboratory enables us to do work at these prices, in other words, viz. "From the Maker to the Consumer."

Boston Dental Office



239½ So. Spring
Over Owl Drug Co.
Rooker Building

ENERGETIC WORK BY M. CLEME

He Revolutionizes Things Civil Service of France—A ing Conditions Found There Across the Channel.

[STAFF CORRESPONDENCE OF THE TI

ARIS, Oct. 4.—It is rather an odd coincidence that on either side of the English Channel at present, an islanded, masterful man is earning administration of taxpayers and inding the enmity of officialdom by efforts to introduce efficiency into ent government department which, the advent of the strong one, had conducted in a fashion more sug- ve of a rest cure than an impor- branch of the public service.

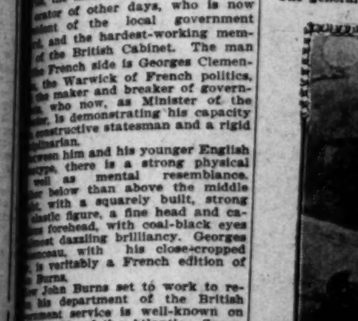
e man on the English side of the streak" is, of course, John , the mechanic and fiery Social- enator of other days, who is now dent of the local government , and the hardest-working mem- of the British Cabinet. The man French side is Georges Clemen- the Warwick of French politics, the maker and breaker of govern- , who now, as Minister of the ior, is demonstrating his capacity constructive statesman and a rigid tarian.

ween him and his younger English rype, there is a strong physical well as mental resemblance. r below than above the middle , with a squarely built, strong ddle figure, a fine head and ca- forehead, with coal-black eyes most dazzling brilliancy. Georges enceau, with his close-cropped is veritably a French edition of Burns.

r John Burns set to work to re- his department of the British rnment service is well-known on other side of the Atlantic. Some- has been said, too, in recent cable ages about the drastic methods opted by M. Clemenceau in his ef- to regenerate the French Ministry the Interior, and of the amazing in- ces of official indolence which his ings into this departmental chaos brought to the light of day. Lit- more than an idea, however, has been given of the go-easy meth- and general heedlessness of dis- , which were the order of the in the Ministry of the Interior n Clemenceau took office, and still holds sway in other depart- s of the public service here. Nor the tale of them now complete, for s a day passes without some discovery of official shirking be- brought to light by the "terrible" ster, who has said he will not rest il he has ousted at least a goodly portion of the drones and parasites

They are the pro of a bad system, ting two men to both being unde Hundreds of t penny in and ou worthy paterfam reached his little than he develops a copyist. That functionary (who rises at 4 a.m. a the Central Mark 7 a.m. Another of a theater and and so on.

The general pub



M. Clemenceau at his desk

now fatten on the public ex- recently, for instance, on get- back from his "cure" at Carlsbad, Clemenceau found a surprisingly number of junior clerks away on leave," and he promptly de- doctors' certificates. None forthcoming. Then he asked to the two physicians who are at- to the Interior Department, proved to be off shooting some- There M. Clemenceau's iron seconded. The junior clerks got losing-down of their lives. The doctors are medical attendants of partment no more. Their pleas- have been abolished. In however, the cases just men- are ones of efficiency and con- ssuming itself compared with ssuages and "grafts" which have unmasked by the alert and re- Minister.

Clemenceau had been installed in only a few days, when the staff Ministry of the Interior in the Bureau were thrown into a sternation by the following issued by their chief himself: ices of the Ministry of the are open from 9 a.m. to noon, 3 p.m. to 7 p.m.

functionaries belonging to the Administration must be at their at the opening of the offices and main until closing time."

order went on to state that no would be made to the rules by the special permission of the of departments, and that of- would lay themselves open to , degradation, and, finally, .

American reader will doubtless perceive anything particularly revolutionary in the above to enlighten him on the sub- must make a digression. service has at all times had attraction for French fathers , who like to see their fonctionnaires." The excessive. The pay is not either (it must be added,) for ing salary is but 7,180f. per annum, and if promotion come, it remains at that figure. however, a small pension at at this or that ministry; and it sounds well to say, is title to consideration when man is an aspirant to the young lady.

sequence is that the public the ministries especially, with officials, young and "raison d'être" appears to draw their salary regularly as well an already enormous The staffs could probably be one-third or even one-half public service being any from the point of view of efficiency.

is not to be supposed that servants and "attachés," warmers," as they are ir- , are inferior in mental capacity to their breth- have chosen other careers.

very little of the s public, who are po to judge from carica bering all day long pers. How different state administration the arts, physical lectual games flourish are often artists of could peep behind or this or that would often see a work on a canvas, preparing the frame, a dramatist will be piece to a select au leagues. In another nlers," poet and mu terpreting the next a Montmartre café Paris, the midinettes humming it in a few Certain "bureaux" of Finance are deco tiful mural paintin functionaries. This of the columns of dry its members are sup mersed, furnished th ble literary and art for the prizes offered dailies.

Beautiful crayon dr ological subjects ad the Education Depart tel de Ville. The Pre is famous for its ch the Ministries of Co Works and the Colon cellent accountants even commercial trav age to be absent the the year from their n In an important mun incorrigible card play audacity to post up a on the door of one o rder that they may turbed. Life under s evidently tolerable. on record the case o who came into a com at the death of a relati asked and obtained l sine die. A year afte morning, he turned u His astonished collea the reason of his retu know. I was bored not know how to fill u fact is, this is the o you can enjoy yours stayed.

No wonder, then, t ceau's circular spre among the staff of Interior. Loud prote raised against the ar of this "Republican" as the opposition pa pointed out, was "braves fonctionnaire ing their daily bread. meanceau held firm. my office," he said, much to require the to be at their posts. work is not excessive the eight-hour day is gentlemen who are from duty will take th The utmost that the

ENERGETIC WORK DONE BY M. CLEMENCEAU.

He Revolutionizes Things in the Civil Service of France—Astonishing Conditions Found There—Burns Across the Channel.

[STAFF CORRESPONDENCE OF THE TIMES.]

PARIS, Oct. 4.—It is rather an odd coincidence that on either side of the English Channel at present, an elderly, masterful man is earning the execration of taxpayers and interference by the timidity of officialdom by dint of his attempts to introduce efficiency into the slothful department which, he declared in a fashion more suggestive of a rose cure than an improvement of the public service.

The man on the English side of the "ditch" is, of course, John Burns, the mechanic and fiery Socialist of other days, who is now one of the local government board and the hardest-working member of the British Cabinet. The man on the French side is Georges Clemenceau, the Warwick of French politics, the maker and breaker of governments who now, as Minister of the Interior, is demonstrating his capacity as a constructive statesman and a rigid disciplinarian.

Between him and his younger English colleague there is a strong physical as well as mental resemblance. Both are below than above the middle height, with a squarely built, strong body and figure, a fine head and carefully trimmed beard, with coal-black eyes and hair possessing brilliancy. Georges Clemenceau, with his close-cropped hair, is probably a French edition of John Burns.

Both men have set to work to reform the administrative department of the British and French civil service is well-known on both sides of the Atlantic. Somewhat later, but, in recent cable dispatches, almost the drastic methods employed by M. Clemenceau in his efforts to reorganize the French Ministry of the Interior, and of the amazing inertia of official indolence which his predecessors in this departmental chaos have brought to the light of day. Little more than an idea, however, has been given of the go-easy methods and general heedlessness of discipline which were the order of the day in the Ministry of the Interior before Clemenceau took office, and which exist in other departments of the public service here. Nor are they all of them now complete, for no reform can pass without some measure of official shirking being brought to light by the "terrible" broom which he said he will not rest content until at least a goodly number of the drones and parasites who batten on the public exchequer, for instance, on getting their "cure" at Carlsbad, have found a surprisingly large number of junior clerks away on leave, and he promptly demands certificates. None are forthcoming. Then he asked to see the physicians who are attached to the Interior Department. It appears that M. Clemenceau's iron broom is out shooting some-where. The Junior clerks got wind of their lives. The subordinates of their medical attendants of course, no more. Their pleasant days have been abolished. In short, the cases just mentioned are only of efficiency and contrast compared with the "scandals" and "grafts" which have been unearthed by the alert and relentless broom.

A new broom had been installed in the Interior a few days, when the staff and clientele of the Interior in the Rue de Rivoli were thrown into a state of consternation by the following notice issued by their chief himself: "The doors of the Ministry of the Interior will be open from 9 a.m. to noon, and from 1 p.m. to 7 p.m. All persons belonging to the Interior Ministry must be at their respective posts at the opening of the offices and remain there until closing time."

It is important to state that no exceptions will be made to the rules without special permission of the Minister, and that officials who absent themselves open to dismissal, degradation, and, finally, starvation.

The average reader will doubtless see nothing particularly extraordinary in the above notice, unless him on the subject, I will make a digression.

The Interior has at all times had a bad name for French fathers of families, who like to see their sons "fonctionnaires." The reasons are: The pay is not high (it must be added,) for the initial salary is but £168 a year, and if promotion comes at all it remains at that figure. Then, a small pension at the end of a career sounds well to say, but it is only a small pension after all, and if one or that ministry" is to be taken into consideration when the son is an aspirant to the honor of being lady.

The fact is that the public services, and the ministries especially, are overrun with officials, young and old, "la raison d'être" appears to be that their salary regularly paid, an already enormous staff could probably be reduced or even one-half of the public service being any the point of view of efficiency.

It is not to be supposed that the "secretaires" and "attachés," as they are ironically termed, are inferior in mental capacity to their brethren who have chosen other careers. They are the product and the victims of a bad system, which consists in setting two men to do the work of one, both being underpaid in consequence.

Hundreds of them turn an honest penny in and out of office hours. This worthy paterfamilias has no sooner reached his little home in the suburbs than he develops into an accountant or a copyist. That correct ministerial functionary (who would suspect it?) rises at 4 a.m. and is an inspector at the Central Market—Les Halles—until 7 a.m. Another sits in the box office of a theater and acts as "controleur" and so on.

The general public knows, of course, very little of the servants of the republic, who are popularly supposed—to judge from caricatures—to sit slumbering all day long amid piles of papers. How different is the reality! The state administrations are hives where the arts, physical culture and intellectual games flourish. Civil servants are often artists of real talent. If you could peep behind the closed doors of this or that ministry you would often see a painter hard at work on a canvas, while a friend is preparing the frame. In another room a dramatist will be reading his latest piece to a select audience of his colleagues. In another two "chansonniers," poet and musician, will be interpreting the next song or valse for a Montmartre café concert, and all Paris, the midinettes especially, will be humming it in a few days.

Certain "bureaux" of the Ministry of Finance are decorated with beautiful mural paintings, the work of functionaries. This Ministry, in spite of the columns of dry figures in which its members are supposed to be immersed, furnished the most formidable literary and artistic competitors for the prizes offered by various great dailies.

Beautiful crayon drawings of mythological subjects adorn the walls of the Education Department at the Hotel de Ville. The Prefecture of Police is famous for its chess players. At the Ministries of Commerce, Public Works and the Colonies there are excellent accountants (sub rosa) and even commercial travellers who manage to be absent the greater part of the year from their ministerial duties. In an important municipal office, four incorrigible card players have had the audacity to post up a notice "private" on the door of one of the rooms, in order that they may remain undisturbed. Life under such conditions is evidently tolerable. Indeed, there is on record the case of a functionary who came into a comfortable fortune at the death of a relative and forthwith asked and obtained leave of absence sine die. A year afterwards, one fine morning, he turned up at his office. His astonished colleagues asked him the reason of his return. "Well, you know, I was bored to death. I did not know how to fill up my time. The fact is, this is the only place where you can enjoy yourself." And he stayed.

No wonder, then, that M. Clemenceau's circular spread consternation among the staff of the Ministry of Interior. Loud protestations were raised against the arbitrary methods of this "Republican" minister who, as the opposition papers gloatingly pointed out, was preventing the "braves fonctionnaires" from earning their daily bread. But M. Clemenceau held firm. "When I am at my office," he said, "it is not too much to require the ministerial staff to be at their posts. Seven hours' work is not excessive at a time when the eight-hour day is demanded. The gentlemen who are reported absent from duty will take the consequences."

The utmost that the Minister could be induced to concede was that the afternoon hours should be from 2 to 6 instead of from 3 to 7.

In order to insure that the new regulation was being compiled with, presence sheets were handed round from time to time, each official being required to append his signature.

It was then that astonishing abuses came to light. It was discovered that one functionary had never set foot in the Ministry except to draw his salary. He had been earning 9000 francs a year ($1800) as an inspector of the Pari mutuel (the only form of public betting allowed by law) and, of course, had no time to devote to his ministerial duties. He was promptly dismissed and accepted his misfortune without a murmur. Another truant only escaped a similar fate by proving that his chief had begged him to stay away, "as there was nothing for him to do."

That M. Clemenceau is not insensible to the humorous side of the situation is apparent from a little incident which happend the other day. The terrible minister suddenly walked into one of the offices and surprised an attaché fast asleep.

The culprit's colleagues hastened to rouse him to consciousness, when M. Clemenceau waved them back with the words: "Don't wake him; he might go away."

Even when the Minister was at Carlsbad taking the waters, he did not forget his circular. He sent a cipher telegram to the ministry one day ordering the presence sheets to be passed round. Not a functionary was absent. Days off for burying grand-aunts and christening newborn infants have become regretted memories of the past.

M. Clemenceau's reforming zeal has extended even to the prisons. His first visit was not encouraging. The porter of St. Lazare prison in the Rue du Faubourg St. Denis opened, the gate one morning to a little old gentleman. The following dialogue took place:

"What do you want?"

"I wish to visit the establishment."

"Have you the Prefect's permission?"

"No. I am the Minister of the Interior. Go and call the Governor."

The porter stood aghast. Finally he stammered, "Monsieur le directeur has gone out, Monsieur le Ministre."

"Well, then, call the chief warder."

Again came the stammering reply that the chief warder was out also.

The same was the case with the sister superior and finally M. Clemenceau interviewed the clerk. For weeks the Governor, chief warder and sister superior hardly ventured outside the prison gates for fear of another surprise visit from the terrible minister. It is impossible to crowd into the limits of an article the sensational doings of M. Clemenceau during the short period he has held the portfolio of the Interior.

It began with Currieres. The awful mining catastrophe, by which over a thousand lives were sacrificed, occurred as will be remembered, in March, almost immediately after the formation of the Sarrien ministry. Between sixty and seventy thousand miners under the influence of revolutionary agitators struck work and for a time the situation was extremely grave. M. Clemenceau repaired post haste to Lens, the headquarters of the Basly and Broutchoux syndicates, the latter being openly revolutionary. The Minister first of all interviewed the Baslyites, whose leader is the Mayor and parliamentary representative of Lens, and then, to the utter dismay of prefect, mayor, police and all officialdom, announced his intention of interviewing the Broutchoutists. A minister in the revolutionary court. Never had such a thing been heard of. What if an anarchist outrage were committed? What if his excellency were seized and held hostage. Nothing daunted, the little man, in bowler and lounge suit, and unattended, walked into the Broutchoutists' den, heedless of scowling, suspicious glances, and announced his intention of addressing the miners assembled in the hall.

"Bonjour, citoyens." "Bonjour, citoyen ministre."

And then, when silence had been obtained, M. Clemenceau told the miners that he had come to inquire into their case and exhorted them to be calm and avoid disorder, promising them that if there were no disorder, no force would be used.

"And what will you do, citizen," cried a miner, "if there is disorder?"

"In that case," was the bold, unhesitating reply, "the government will enforce order and protect the mines, but I promise you that you shall not see a single soldier. They shall be brought into the district by night and posted within the works, and if there is no disorder not a single pantalon rouge (red trousers) shall be seen in the streets."

It was a perilous game to play, but the miners were visibly overawed by the Minister's undaunted attitude, and he was cheered as he left the hall. M. Clemenceau kept his word. Thousands of troops were brought into the northern departments by night and posted about the mines. Unfortunately there was disorder, the military were frequently seen in the streets of Lens, and throughout the mining districts, and M. Clemenceau was severely criticized by his opponents for parleying with revolutionaries.

The echoes of Courrieres had scarce died away when all France was thrown into a panic by the approach of May day. It was firmly believed that the country was on the eve of a terrible Socialist and anarchist upheaval. Here again the energy of the Minister of the Interior was apparent. Fifty thousand troops preserved order in Paris alone, and the good citizens who had laid in stores of ham, sausage and biscuit against a siege were none the worse for their fright except that they had to eat cold victuals for a fortnight.

Clemenceau's right hand man at the Ministry of the Interior is M. Albert Sarraut, the under secretary, and when, a while ago, M. Sarraut fought a duel with M. Pugliesi-Conti, the Liberal deputy, his famous chief acted as his second. For a Frenchman, indeed, M. Clemenceau's energy is quite abnormal. There is something distinctively American about it. Perhaps that is due to the fact that he spent four years in America. When he was only 19 he was thrown into prison for shouting "Viva la Republique" at a medical students' meeting. He was kept three months in jail for this, and the experience left an incredible impression on his powerful and rebellious character. As soon as he was released, he made tracks for the land of the free.

He might have spent the rest of his days there and perhaps by this time have been a United States Senator, but for the Franco-German War and the break-up of the empire. These events brought back to Paris from many a distant corner of the earth the men who had fought the empire in its days of glory and omnipotence. They caused Clemenceau to pack up his portmanteau and bid a life-long farewell to America. Once back in the capital, he abandoned medicine—he is a full-fledged doctor—for journalism and politics. He has an intellect as keen as a razor, a will as hard as the granite cliffs of his own native La Vendee. To these qualities he unites dauntless courage, moral and intellectual no less than physical.

For nigh forty years he has been battling in French politics—with voice and pen, sword and pistol—and yet it is only within the last six months he has had the opportunity of revealing some of his greatest qualities to the world. His enemies say that he is ill and old—he is on the shady side of sixty-five, and, therefore, in a hurry. If that is so, the republic would be all the better for a few more "invalids" spurred on by age and debility.

R. F. TATE.

[Copyright in the United States and Great Britain, by Curtis Brown. All rights strictly reserved.]



Clemenceau addressing the striking miners



M. Clemenceau at his desk

M. Albert Sarraut, Undersecretary of the Interior

GREEN OLIVES DENOUNCED.

But the Ripe, Pickled Olives of California Are a Most Nutritious Food.

A smashing blow at the prestige of the big, green olives which are imported from Spain and paid for and eaten by gourmets in America has been delivered by Prof. F. T. Bioletti, the viticultural expert of the State University, in a bulletin issued by him, dealing with the question of olive pickling in California.

Persons who have been in the habit of devouring the fancy variety of imported olive, green and acidulous, are informed by Prof. Bioletti that the aforesaid olive is absolutely indigestible. Such olives are as valuable, says Prof. Bioletti, as unripe peaches or apples, and no more.

In the same breath Prof. Bioletti sounds the praises of ripe pickled California olives. Discussing the matter, he says:

"Pickled ripe olives constitute an extremely nutritious and digestible form of food. They contain a large amount of oil, carbohydrates and some nitrogenous matter, and in some countries replace meat to a certain extent.

"Pickled green olives, such as those imported from Spain, are, on the contrary, indigestible and contain much less nutriment. They are made from unripe fruit and are therefore, as far as their use as food is concerned, in no way superior to unripe apples or peaches. They are simply a relish and to be used in very limited quantities in the same way as pickled walnuts or cucumbers. A meal of bread and ripe olives, on the other hand, is not only palatable, but nutritious and sustaining, and the amount eaten is to be limited only by the same considerations as that of any other good, wholesome food."

Backing up Prof. Bioletti's statement is an analysis made by Prof. M. E. Jaffa, the noted food expert of the university, which analysis showed that ripe pickled olives of the Mission variety in California have twice the nutriment contained in the Queen olives imported from Spain.

The Czar as an Athlete.

The Czar is below the medium height and, although he does not look it he is something of an athlete, says a writer in Cassell's Saturday Journal. In a walk he can easily outdistance the average man. Pedestrianism is, in fact, the exercise that appeals to him most. He can go miles and miles without requiring a rest, but nowadays he indulges in but few rambles. He does not fear death for himself, but he believes that God intended him to rule, and, therefore he avoids unnecessary risks. The tales that are circulated periodically to the effect that he trembles for his safety throughout the livelong day are as untrue as they are absurd.

Nicholas II is also a fair oar. When he was over in this country some years ago he patronized the Thames frequently, going down to a certain boathouse unattended and hiring a single-sculler by the hour. Now and again he cycles. He finds no pleasure in pomp and ceremony, and were he free to consult his own wishes he would cheerfully vacate the throne to morrow.

One-Legged Mountaineer.

A passion for climbing Fuji Yama, Japan's highest mountain of 13,000 feet, seems to have seized all kinds of Japanese people.

In addition to the 9-year-old girl who is about to try to make the ascent alone, a man who lost his right leg in the war, and now has an artificial one presented by the Emperor, intends ascending the mountain on horseback, which is said to be impossible, says the Kobe Herald.

He has already been up on his present assortment of legs.

Explained.

"Say, Pete, why do they call the feller that steers a autymobil 'a shover?'"

"I guess because half the time he has ter push the machine."—[Baltimore American.

Location East Side Broadway Near City Hall

Paris Cloak and Suit House

Prices 25 Per cent Less Than the West Side Broadway

Specialists in Women's Outer Garments

The modern trend of "Commercial life" is towards specialization—concentration is the potent factor of progressiveness. The Paris Cloak and Suit establishment of "Ready to Wear Garments" maintains its position by its extent and diversity of stocks and directs special attention to the newest arrivals. Autumn "Cloaks, Suits, Skirts, Shirt Waists and Furs," their high character, "Exceptional Modest Prices."

Annual October Sale Women's Ready-To-Wear Tailored Suits

October Week of the Most Inviting Prices

All the new fashions and fancies accepted by the arbiters of Tailor-Made Styles appear upon the stage of the Paris Cloak and Suit Establishment. This great October sale this week represents smart costumes stamped with America's foremost producers of high class Ready to Wear Garments at prices no other concern in this city dare attempt.

Remarkable Values That Women of Good Taste Will Take Advantage of Tomorrow

THESE FALL SUITS are the very kind that the best dressed women will wear. The styles are different from the ordinary run—they are exclusive. Many of them were originated by fashion experts and cannot be bought elsewhere at any price.

Our Women's Store presents a collection of Suit Creations for Autumn wear that is matchless. No other store shows as many good styles. Special values for tomorrow.

$47.50 Custom hand tailored suits. The newest and most masterful designs consisting of demi costumes and afternoon suits, embodying the most fashionable colors and creations of exclusiveness. Standard $65.00 to $75.00 values.

$37.50 Suits of particularly handsome designs in broadcloth and shadowed checks, eton pony styles, trimmed with combination braid and velvet effect. New tight fitting coats, full width skirts. Regular $50.00 to $60.00 values.



Exquisite Examples of Autumn Costumes at $27.50

Customary Values, $38, $40 and $45

Suits that will demonstrate the unprecedented importance of the tailored and mannish styles, combining the French modiste's ideas of dressiness and the finest masculine tailoring. Suitable for most formal wear.

Beautiful Bloused Eton Suits, Shaped Half Length Coats suits, Fall Style Visiting Coat Suits.

Ranging from Tuxedo simplicity of collars and coat shapes to the most elaborately ornamented coat and embroidered vestee effects.

Touches of gold in coat trimmings. A hundred new ideas in tailored skirt trimmings and finest quality taffeta silk or satin coat linings.

Stunning Novelties in Fall Walking Suits $19.50

Customary Values $27.50, $32.50 and $35.00

Presenting in the high grade fabrics of the best American looms a series of suit models meant to appeal to the woman who habitually pays $35 for a Fall tailored suit—models the highest types of style.

London Cutaway Coat Suits, Latest Eton Pony Coat Suits, Mannish Dinner Coat Suits.

All youthful and becoming—as well adapted to dressy wear as to business and street use— in a stunning variety of cloths and striking light colored Mixtures.

Not surpassed by the finest $35 suits at fashion shops that charge an unearned profit. Coats richly satin lined.

Our Autumn Coats--Tomorrow's Noteworthy Specials

Our Coat Designers and Tailors are ready for your verdict with their offerings in stunning profusion filling the Coat Store to every nook and corner.

Garnered from the best style efforts procureable anywhere in the world. You will find every innovation smartly represented.

$25 Broadcloth Coats For Evening and Dress Wear $17.95

Lined throughout with light or dark colored satins—rich quality broadcloth—cut extra full and showing the latest Fall and Winter conceits in tailoring, with the predominating Empire tendency. Unusual $25 values.

Scotch Plaids Long Coats Special October Offerings at $9.75

No other style shop in the city could offer these desirable models under $17.50. Fancy Plaids and Mixtures, the latest tourist combination patterns. All in attractive, strictly tailor made.

The New Autumn Skirt Styles

Walking Skirts, High Grade Mixtures $5.95

Customary $8.00 Values.

Attractive Autumn models in handsome new mixtures; invisible plaids of that firm, brilliant finish used only in the very best skirts.

Autumn Color Shadings, Novelty Plaids, Latest Shadow Designs

with combinations and inverted plaits extending above knee, ornamented with tailored straps—the season's most effective novelties. Clusters of tucks across hips, giving a finished, fitted effect.

Also a collection of Mannish Mixtures and light colored Scotch Plaids in the prettiest Fall models.

French Voile Skirts $9.50

Positively $16.00 Values.

The demand for these stylish and dressy Skirts increases daily. This is the best collection in America—more style and better material.

French Mesh Voile, Newest Fall Models, Taffeta Silk Trimmed

Knowing the popularity of these Skirts, we have secured the most attractive designs from every style source abroad. They show novel and elegant plait effects unattainable in other materials.

It is impossible to produce more attractive or dressier skirts in tailor made effects—suitable for all purposes.

Monday's Special October Offering Handsome $18.00 Suit $11.95

To celebrate this greatest Autumn offering in our career as Los Angeles' foremost Coat and Suit House we have prepared this bargain of unusual prominence—an assortment of English box effect Coat Suits of newest designs. Stylish American mixtures of fine and serviceable quality—coats of mannish cut and satin lined throughout. These suits are particularly snappy. Excellently tailored, more than the equal of any $18 suit in the city.

Advantages of the Paris Cloak and Suit Company's Free Alterations.

When well fitted—which means expertly fitted, thousands of ladies prefer our Ready to Wear Garments. Selected much more quickly and satisfactorily from a greater range of styles, "materials and prices" than is possible with dressmaker-made garments.

Paris Cloak & Suit House. 252 So. BROADWAY

MEXICO.

WILD YARNS CALLED IN.

"Harper's Weekly" Apologizes for Slanders.

American Interests in Mexico Voice Protest.

Investigation Discloses Malicious Ignorance.

BY EDWARD C. BUTLER.

[SPECIAL CORRESPONDENCE OF THE TIMES.]

MEXICO CITY, Oct. 10.—The amende honorable offered by Harper's Weekly in its October issue in refutation of the misleading articles published by that journal concerning Mexico, comes better late than never. Harper's Weekly of August 25 published an article by Broughton Brandenburg, describing political and labor conditions in this country, and predicting in connection therewith all sorts of trouble, even to the extent of driving the Americans out of Mexico.

Mr. Brandenburg was here last year and traveled over the country somewhat extensively, picking up information about the Mexican peon and his part in the labor policy of Mexico. His work was sensational and reached its culmination in the article published in the old-time and generally steady Harper's Weekly. The apology to be printed by the Weekly will set forth that many complaints had been received from governmental authorities and from Americans having large interests in Mexico, to the effect that the impression made by the publication in the issue of August 25 was wrongful and harmful; that investigation had satisfied the editors of Harper's Weekly that there was good cause for these expressions of dissatisfaction.

It will add: "Sporadic outbreaks are not uncommon in any large mining communities, but none have developed in Northern Mexico of such magnitude as to warrant in any sense the assertion contained in the article referred to. Nor is there the slightest indication of inability on the part of the Mexican government to maintain order and safeguard lives and property. We regret exceedingly that the exaggeration should have found a place in the columns of Harper's Weekly."

This apology by the great New York journal will certainly do Mexico good, but the pity is that room should have been given in the first place to the sensational productions of Mr. Brandenburg. The American papers that started and carried on these misleading and mischievous statements, should have borne in mind that Mexico has not had a revolution for thirty years except the insignificant affair by Neri in Guerrero State eight or ten years ago, an affair which was snuffed out in a week. Therefore, there was really no warrant for the article written in the New York paper under the caption of "The War Peril on the Mexican Border." The opening words of the article: "The long list of outrages, anti-American riots, assassinations of Americans in Mexico and demonstrations connived in by secret anti-American societies," displayed, to start with, an ignorance on the part of the author which actually bordered on the malicious.

Americans in Mexico who behave themselves and have shown a decent regard for the laws and customs of the country, have been well treated by the Mexicans and the Mexican government. They have been supported in their rights and have not suffered from assassinations or outrages more than is common among the mining sections of the United States. There was no pitched battle at the copper camps of Cananea, and no heavy loss of life, and the American troops at Fort Huachuca were not rushed into Mexico. The effort of the revolutionary junta at St. Louis, Mo., was the nearest approach to a revolution in the entire episode, and that was on paper fanned with hot air.

All this was brought about by anti-Mexican feeling, not anti-American; the petty prejudices of political soreheads who lived in the United States and under the protecting sweep of the the wide-winged American eagle squeaked out their "protests." There was mischief in these miserable methods and that mischief was the creating of an unrestful and distrustful mental atmosphere among both the Americans and the Mexicans, who should rather have been drawn to each other by ties of harmony. Among the lower class of Mexicans, ideas were thus fathered and fostered that they never held before. Hence the value of any declaimer made by American papers, to offset the mischief.

As a matter of fact the troubles at Cananea were local and not anti-American, and were easily settled by the Mexican officials without the aid of American troops or officials. The more recent disturbance at Acayucan, on the Isthmus of Tehuantepec, and at Jimenez in the state of Coahuila, was not directed against the Americans, in either case, but was absolutely local in character and scope. At Acayucan the question involved was one of lands owned by the Indians concerning which there was some dispute. The local authorities arrested the promoters of the disturbance and the affair has been satisfactorily arranged, nor did any inconvenience result to the Tehuantepec Railroad. Not an American was disturbed or even threatened. The Jimenez incident was a brush between customhouse guards and some smugglers, a short and sharp squirmish such as might be found described in Boccaccio. Some of the smugglers escaped into American territory and others were caught by the Mexican guards under Gen. Juvencio Robles, a very active officer. Thirty hours after the affair occurred at Jimenez, the band had been entirely dispersed. Not an American was disturbed or even threatened.

Even on September 16, when, according to the American newspapers, Americans would be assaulted and insulted throughout Mexico, the leading Americans in Guanajuato attended a bull fight and were actually cheered by Mexicans; if any American had become intoxicated that day and offered to create any disturbance, his own countrymen in that mining city intended to arrest him and take him to the police station. But none of those things happened and as far as can be learned from all the corners of the country, Mexico had the quietest "sixteenth of September" in all its history.

Revolutions are no longer possible in Mexico. They were incidental to days long agone. Revolutions are consequent to financial disturbances, radical party conflicts, crises in social or civic affairs and occasionally such movements are justified by circumstances for the betterment of the country as led to the revolutionary campaign waged by Gen. Diaz prior to 1847. These roots are now lacking in Mexico; hence the impossibility of any revolutionary plant. On the contrary, instead of the weeds of waste and want, the country rejoices in the plentitude of progressive growth. Car wheels, rumbling machinery, belted engines, are the only revolutions now possible in Mexico. Some old-timers still recall the days of revolution, but they are sunk to a whisper, days of terrible suspense, days of restlessness, that live only along the dim pages of history. The arms of today are ploughshears wrought from useless swords. The school house instead of the fortress; the mill and factory instead of the arsenal; the church instead of the hospital, such are the conditions in Mexico today. Without causes for revolution, means or revolution, leaders in revolution, that noxious midnight of the past is no longer possible in this fair republic. On the other hand the government possesses elements that enable it to crush the least suggestion of revolution in a few hours. The trouble at Acayucan was disposed of and crushed out with fifty soldiers; as a matter of fact the government was able to place a force of 5000 men on the spot within thirty hours. The vast web of wires controlled by the Federal Government Telegraph Company, amounting probably to 90,000 or 100,000 kilometres, reaches every corner of the country; every city and town of any importance is in close nervous touch with that system, and the 15,000 kilometres of railroads make tributary to the City of Mexico, closely so, all but the Pacific slope, and that will be within hand-touch in two years at the most.

The scheme of the Pan-American Railway, being built in Southern Mexico by Californians, is of great importance, locally as well as from an international and intercontinental point of view. Being a feeder to the Tehuantepec Railway, it will make outlets to traffic from Central Mexico and from Central America, whose products will find open highway to the markets of the world on both sides of the continent. Locally the scheme will open up the states of Oaxaca and Chiapas as never before.

Nature has been prodigal in her gifts to that section of the country. All that has been needed is cheap and rapid transportation to bring out the best possibilities of Southern Mexico. Probably in no other portion of the globe, not even excepting spicy Ceylon, is a better grade of coffee raised than in the state of Chiapas. In the Tapachula district the shipments of coffee now reach 300,000 sacks per year. The plant grows there without being shaded, which is a great benefit and at much less expense than in any other part of the country.

Large forests of mahogany and Spanish cedar and other hard woods are to be found in Chiapas, and the Pan-American Railway can feed them as precious freight to the Tehuantepec Railway and the outlying ports of the state, and thus supply the woods to the New York and San Francisco markets. The United States consumes annually about 75,000 carloads of bananas, and in scarcely any portion of the world can better fruit be found than in Chiapas and in Oaxaca. Rubber, rice, sugar, corn, henequen, vanilla, and other choice staples are to be found in commercial quantities in those two, among the most favored states of the republic. For cattle raising there is no better locality on the American continent. A new world was placed by Columbus at the feet of Ferdinand and Isabella; a new world of exceptional beauty and wealth is now being brought by California enterprise and being placed at the expectant touch of the race, by the discovery and development of Southern Mexico.

The Southern Pacific extension being built from Guaymas to Guadalajara, also an enterprise footed by California, is busy looking up not only the mineral resources of the country to be traversed, but also the agricultural and horticultural possibilities, thus to strengthen its own resources. The company has had an agricultural expert, Nicholas Wychgel, formerly connected with the United States Department of Agriculture, traveling through those sections of Sinaloa and Tepic bordering the survey, making careful surveys as to soil, product, etc.

Some of the best tobacco in the world is raised in Tepic, and with easy and equitable transportation, such as will be afforded by the Southern Pacific, this important staple will find better access to the markets of the world. Proportionately all other tropical productions are to be found in abundance in that western section of the country, all awaiting the stimulus of quick transportation.

Epes Randolph, president of the Cananea, Rio Yaqui and Pacific Railroad, and in charge of the extensions of the Southern Pacific in this country, is pushing conclusions with the government for the acceptance of the lines surveyed through from Guaymas to Guadalajara. The maps of the proposed line have been in the hands of the government for some time. The route as proposed touches the principal points along the west coast as far south as Guadalajara. Work is to be rushed from both ends of the line. Under its concession the company is empowered to construct a branch line every 100 kilometres. When the entire system is completed a few years hence, that section will be honeycombed with railroad connections, awakening the sleeping prospects of the western coast of Mexico.

REFUTACION DE MENTIRAS.

DISCULPA HONORABLE OFRECIDA A MEXICO.

Se Les Denunciaron Como Puras Mentiras Articulos Malicioses Escritos por Broughton Brandenburg, Bien Conocido en Mexico—No Habia Razon ni Lugar.

MEXICO (D. F.) 10 de Octubre.—La disculpa ofrecida a Mexico de parte del periodico neoyorkimo, Harper's Weekly, en su numero de Octubre corriente, refutando los articulos acerca de México ya publicados, mejor viene tarde que temprano. Desafortunadamente, el Weekly de Agosto 26 proximo pasado publico articulos escritos por el Sr. Broughton Brandenburg, tocante de las condiciones politicas y sociales en el pais, y pronosticando condiciones tristisimas para la republica, ademas el destierro de los Americans ya radicados aqui.

Vino a México el año pasado el Sr. Brandenburg, é hizo varios viajes a las diferentes secciones del pais, recojiendo informes acerca del peon Mexicano y su participo en la politica industrial y economica. Era un escritor sensacional. Elcoimo de sus escritos lo alcanzo al publicar en el Harper's Weekly los articulos referidos. La disculpa que publicara el Weekly en este mes indica que se habian recibido muchas quejas de las autoridades y de los Americanos radicados ya en Mexico y con intereses en el pais. Al efecto todos declaraban que la impresion hecha por la publicacion de agosto 25 era bien injuriosa; que segun la investigacion habida los editores del Weekly quedaban satisfechos de que no habia razon ni lugar para tales quejas. Añadira Harper's Weekly: "No es extraño que haya asaltos en los grandes centros mineros, pero no han tenido lugar en Mexico ningun trastorno como se indico, de manera que se encuentran mal fundadas las aseveraciones referidas. Ni hay la menor incapacidad de parte del Gobierno Mexicano para conservar la orden y protejer las vidas ylas propiedades. Sentimos sobremanera que tal especie haya sido publicado en el Weekly."

Aprovechara mucho a Mexico la disculpa benerosa del periodico Americano, pero es una lastima que haya el periodico en primer lugar hecho tal publicacion. Los periodicos Americanos que despues dieron cabida a las opiniones desautorizadas del Sr. Brandenburg, debieron haber pensado lo que es la verdad, que Mexico no ha tenido una revolucion en treinta años, con excepcion de la escaramuza insignificante de Neri en el Estado de Guerrero, hace ocho o diez años, la que fué sofocada en una semana. De manera que resulto enteramente desautorizada la declaracion del periodico norte-americano bajo el encabezado de "El Peligro de Guerra Sobre la Frantera Mexicana." Las primeras palabras del articulo: "La lista larga de atentados, los levantamientos contra los Americanos, los asesinatos de Americanos en Mexico y las demonstraciones favorecidas por las sociedades anti-Americstnos," manifestaron una ignorancia de parte de su autor que era a la vez maliciosa.

Los Americanos en el pais que se porten bien y demuestren respeto decente para las leyes y las costumbres Mexicanas, siempre han sido bien tratados por los Mexicanos y por el Gobierno. Han sido respetados sus derechos y el conjunto de asesinatos y de atentados no sobrepasa lo comun entre los distritos mineros de los Estados Unidos. No hubo batalla en el campo minero de Cananea con perdida considerable de vidas, ni fueron lanzados al territorio Mexicano las tropas Americanas de Fort Huachuca. E. proceder de la Junta Revolucionaria de Saint Louis, Missouri, fué la unica aproximacion a una revolucion en conexion con todo el episodio, y aun aquel incidente fué insignificante.

No fué anti-Americano el movimiento, sino anti-Mexicano, porque el animo de la Junta Mexicana en Saint Louis era contra su propio pais. Refugiados bajo las alas enormes del aguila Americano, aquellos antipatrioticos emitieron su débiles protestas, quien sabe contra qué. Mal-sanos eran sus conceptos, pues fomentaron el descontento entre los Americanos y los Mexicanos, que antes debian haber sido atraidos los uños a los otros por los vinculos mas amistosos. Entre la clase baja de los mismos Mexicanos fueron engendradas ideas antes desconocidas por ellos. De ahí el valor de la disculpa ya ofrecida por Harper's Weekly.

Los incidentes en Cananea eran mas bien locales y no anti-Americanos. Se conciliaron los elementos por los mismos funcionarios Mexicanos sin la necesidad de la intervencion Americana. Los atentados mas recientes en Acapuca en el Istmo de Tehuantepec y en Jimenez, en el Estado de Coahuila, fueron dirigidos, no contra los Americanos, en ambos casos, pero si, era absolutamente local en su caracter y su influencia. En la poblacion de Acayuca, situado en una parte muy pintoresco del Istmo, era una cuestion de deslinde de terrenos que sembraba entre los indios la semilla de la discordia. Las autoridades locales prontamente arrestaronla las personas que promovian los trastornos, entre ellos unos tintorillos y la cesustion fué arreglada pacificamante.

No hubo ningun contratiempo resultante al Ferrocarril de Tehuantepac. Ningun Americano fué amagado, ni aun amenazado. El incidente en Jimenez consistia en una escaramuza entre algunos contrabandistas y los guardias fiscales, incidente que se repite frecuentemente en las fronteras Mexico-Americanas. Algunos de los malhechores escaparon a los Estados Unidos, y otros fueron capturados por los guardias bajo el mando del Gen. Juvencio Robles. Era un oficial muy activo. A raiz de sus operaciones, dentro de treinta horas despues del atentado en Jimenez, el grupo fué disipado. Ningun Americano fué amagado, ni aun amenazado. Aun en el dio Diez y Seis de Septiembre, fecha profética segun algunos periodicos Americanos, cuando a los paisanos suyos residentes en este pais se daria la oportunidad de desterrarse de México o sufrir el peso mortifero de una agitacion anti-extranjera, los Norte-Americanos en la ciudad miuera de Guanajuato asistieron a la Plaza de Toros. Los Mexicanos les aplaudieron en lugar de amagarlos. Si algun Americano en Guanajuato hubiera resultado borracho aquel dia, sus propios paisanos, lo hubieran llevado a la Comisaria, para obviar de su parte excusa alguna para un demonstracion hostil contra los extranjeros. Pero no resulto tal incidente, y segun todas las noticias habidas, en todas partes del pais el Dia Onmasatica de México fue mas pacifica que nunca, una de las mas pacificas en la historia patria.

VALE RHINOCEROUS.

Not a Single Specimen of This Ugly Beast in the Market of the World.

The rhinoceros market is cornered. Not a single specimen of this ugliest of ugly beasts is to be had in the open markets of the world. Zoological collecters and circus owners the world over are unable to secure one, for the world's supply is apparently run out. In consequence the price of this homely beast is enormous.

There are known to be two in this country. One, an old chap, tottering with age, and screwed up with rheumatism, is in the Central Park, New York, zoo, and the other, a youngster about four years old, and a black African, is in the possession of Ringling Brothers.

According to Pearl Souder, a wild animal authority in the employ of the Ringlings, the sun of the "rhino" is fast setting. Not only is he an exceptionally rare article in captivity, but he has become so scarce in the wild state as to be already regarded as among the semi-extinct animals.

Several varieties of rhinoceros are extinct. Among these are the white rhinoceros of Africa. The square-mouth rhinoceros is so rare as to be considered practically extinct, and the black African variety, regarded not so many years ago as the most common, has almost entirely disappeared.

The rhinoceros has always been a problem to keepers of animals, for,

The Financial Opportunity of a Lifetime

To Get Into Money-Making Manufacturing Business on the Ground Floor

The Contract for Erection of Permanent Factory at Dolgeville Has Been Let to Mr. Earl F. Low, a Prominent Los Angeles Contractor and Builder, and Construction Will Start in a Few Days.

Put Your Money to Work

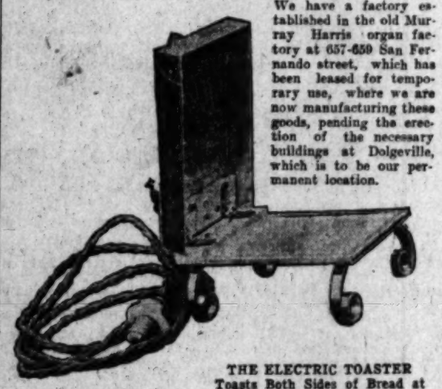
Let us put your money to work for you. It is the only way you will ever get ahead in this world. No man or woman in the world ever got rich unless he put every cent he could rake and scrape together into some kind of business where the money worked for him. We want to do that for you. We have a business that is safe, honest, sure and without speculation. It is a business that has been in operation for some time past and has proven an immense success.

What We Have

The company owns all the patents.

We have exclusive control of the patents for the United States and Canada.

We have an established market and a demand that reaches to every one of the homes and places of business in America that uses electricity.



THE ELECTRIC TOASTER
Toasts Both Sides of Bread at Once.

We have a factory established in the old Murray Harris organ factory at 657-659 San Fernando street, which has been leased for temporary use, where we are now manufacturing these goods, pending the erection of the necessary buildings at Dolgeville, which is to be our permanent location.

Our Temporary Factory

We are now manufacturing these good to fill orders on hand at our temporary factory. The orders are ahead of our present facilities, but more machinery has been ordered and will be placed as rapidly as possible.

The Southern Pacific Railway are now putting in their sidetrack on this property for the handling of freight to and from the factory, and the Pacific Electric have their sidetrack surveyed and staked out.

In the Dolgeville buildings arrangements have been made for plenty of air and light, and the grounds not occupied by buildings, sidings, etc., will be made as attractive as possible through plants, trees, lawns and shrubbery, the idea being to have the employees work among the pleasant and attractive surroundings.

Established Business

Remember that you are not going into something unknown. These goods have an established market. The company now has many orders on hand and are manufacturing the goods



ELECTRIC DISC-HEATER
Cooks Anything Requiring a Flat Surface.

to supply the demand. The orders from Southern California alone are enough to keep the factory busy for some time to come, and these goods are made at an enormous profit.

Several years were spent by the inventor in perfecting these goods. That stage has been passed. It took some time to overcome the difficulties of manufacture and to establish a trade.

What We Make



The Electric Heating and Manufacturing Company was organized for the purpose of doing a general manufacturing business in electric heating and cooking appliances. Hitherto there have been a number of devices on the market for heating and cooking by electricity, but the amount of current consumed as well as the cost of the appliances, has prevented a general introduction of this otherwise perfect system.

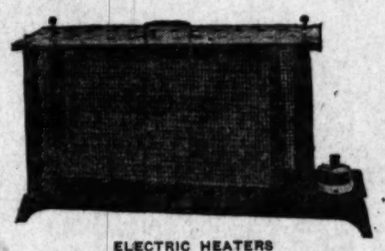
Mr. George I. Leonard has secured four patents, Nos. 768,766, 760,075, 760,076, 753,716, and has others pending. Under his method of construction the expense has been greatly reduced and these appliances are now placed within the reach of every one using electricity.

Illustrations are herewith given of a few of the appliances which this company manufactures. One of the primary objects of the company, and one which will eventually develop into an immense and most profitable business, is the equipment of large apartment houses, hotels and private homes with modern electric power plants, thus enabling them to generate their own electricity at a cost so low that the total expense for all the lighting heating and cooking will be no greater than the present cost of lighting alone.

Something to Remember

The Electric Heating and Manufacturing Company has acquired all the heating and cooking appliances controlled by Mr. Leonard, the rights, titles and interests to the factory manufacturing these goods, which has heretofore been located at Pasadena.

This plant has been removed to Los Angeles, where the company, as before stated, has a factory at 657-659 San Fernando street.



ELECTRIC HEATERS
Made in Several Sizes.



PERMANENT FACTORY IS TO BE ERECTED AT DOLGEVILLE.
Edelman & Barnett, Architects. Earl F. Low, Contractor and Builder.

The Contract Has Been Let for Our Permanent Factory

The contract for the erection of the permanent factory at Dolgeville has been let to Mr. Earl F. Low, a prominent Los Angeles builder and contractor, and construction of this brick factory will start in a few days. The Dolgeville property on which the factory will be located consists of three acres recently purchased for that purpose.

Under Small Expense



ELECTRIC OVEN.
Bakes Biscuit 8 to 10 Minutes.

We have purposely located the factory where taxes and operating expenses are low, thus reducing the cost of manufacture where every employee can own his own home, thereby eliminating all possibility of labor troubles.

Here is the Proposition

In order to extend our trade quickly and go ahead and build a new factory to establish the business on a larger scale, a small amount of the capital stock of the company is offered for sale for a short time only at 50 cents per share, par value $1.00. It ought to be worth $1.00 in a few months and undoubtedly will. When the new factory buildings are completed, the stock will undoubtedly be worth more than its par value.

This stock will be sold on the installment plan. There is no preferred stock, every share being exactly like every other share. There is no scheme, no trick or trickle by which anybody can get frozen out. Every dollar invested will represent ten cents of the best shares, and every share will be exactly the same as every other share. This stock is fully paid and non-assessable.

No Other Line

Offers as great a field for profits as electrical manufacturing. There has never been a failure of any consequence. All are immensely successful. In addition to the household appliances herein described, we will manufacture and carry in stock a complete line of electric heating appliances for manufacturing and hotel purposes, including Laundry Irons, Immersion Heaters, Soldering Irons, Polishing Irons, Tailor Irons, Hat Irons, Glue Pots, Solder Pots, Laboratory Plates, for restaurant Appliances.

These goods are standard and will be guaranteed by us in every particular.

The Opportunity of a Lifetime

In order to enable every man and woman to get in on this opportunity the stock will be offered for a few days only at the following prices:

CASH PRICES

50 shares	$ 25.00	300 shares	
100 shares	50 00	400 shares	
150 shares	75.00	500 shares	
200 shares	100.00	1000 shares	
250 shares	125.00	5000 shares	

INSTALMENT PLAN

50 shares, $5.00 cash and four monthly payments of $5.00 each.

100 shares, $11.00 cash and five monthly payments of $8.00 each.

150 shares, $16.50 cash and five monthly payments of $12.00 each.

200 shares, $18.00 cash and six monthly payments of $14.00 each.

250 shares, $22.50 cash and six monthly payments of $17.50 each.

300 shares, $27.00 cash and six monthly payments of $21.00 each.

400 shares, $29.00 cash and [illegible] monthly payments of $25.00 each.

500 shares, $38.00 cash and [illegible] monthly payments of $31.00 each.

1000 shares, $62.00 cash and [illegible] monthly payments of $50.00 each.

5000 shares, $250.00 cash and [illegible] monthly payments of $238.00 each.

Not more than [illegible] shares at price to any one person.

Three Vital Points

There are three vital points in the success of any manufacturing enterprise. First, to invent something practical and necessary; second, to manufacture economically and cheaply; third, to sell it easily. Failure in any one of these will balk an enterprise.

This company has surmounted all of these difficulties. We have the invention, we own our own machinery, and our success in selling the stock is proven by the large number of orders on hand.

This stock is selling fast. If you want to secure any of this stock at present price you will have to act quickly.

Orders now in are beyond the present capacity of the factory to fill.

If there is anything you do not understand, call at my office, write me and get full particulars.

The advance in price will be rapid and certain. There will be no dallying with this proposition. The company is officered and backed by local business men whose reputation for integrity cannot be questioned, who are successful in other lines and know how to handle this. Buy now and take advantage of the advance in price.

Send all money by bank draft, express money order, P. O. order or registered letter.

I firmly believe that within a very short time this stock will be worth several dollars per share.

If unable to call at my office, send for free booklet giving [illegible]

Address All Communications to

F. H. JOHNSTON, Fiscal Agent

326 Merchants' Trust Building, 207 S. Broadway

LOS ANGELES, CALIFORNIA

Talks With Big O[fficials]

SERIES OF INTERVIEWS WITH LEADERS — THEIR IDEAS—FIRST COMES SENATO[R KNOX]

By J. B. Morrow.

[SPECIAL CORRESPONDENCE OF TH[E TIMES.]

WASHINGTON, Oct. — A boy, badly hurt in an explosion of natural gas, was gathered up and galloped off to a hospital. Agents of the corporation which was responsible for the accident cheated him into an outrageous settlement. Remember, he was a boy; poor, friendless, maimed. Besides, he was black.

Men who know him say the passion for justice is the finest quality in the manhood of Philander Chase Knox. He heard about the boy, gave battle and got him $3000. It is said in Pittsburgh that he put more steam and interest into the case than in any other he ever tried.

During twenty-six unbroken years at the bar, Senator Knox earned as large fees, perhaps, as any lawyer in America engaged in private practice. In the main his clients were men and



HON. PHILANDER CHASE KNO[X]

[illegible] corporations. He went into McKinley's Cabinet in April, 1901. At the age of forty-eight, therefore, he was rich enough and generous enough [illegible] no better or broader word, to stay away from the noisy and greedy battle of the money-makers and give himself to something else.

Possibly a gauge of his revenues might have been found in the manner of his living. He bought a splendid house in this city and then, yielding to his joy in blooded live stock, country air, and pastoral scenes and to his appetite for real butter, pure milk, and fresh eggs, purchased one of the best farms in the United States. He couldn't have done all that on eight thousand dollars a year. When he took up public matters he broke off every business relation as a lawyer. His name was scratched from the sign on the door and struck from the ledger within the office. It is common talk with men in his profession that he threw away considerably more than $100,000 a month when he surrendered to McKinley and consented to become Attorney-General in his Cabinet. He [illegible] nothing, being dumb in his own interest of proprietry, but what must be in his mind when he reads in some of the fellow magazines that he is [illegible] among the ambushed and sprung enemies of his country?

The library in the Washington home is a corner room, wide as the house itself and filled with the odors of [illegible] roses, leather, and new-burned wood, and look gloomy there in the [illegible] of the floor, as he comes to [illegible] he would be a replica in [illegible] and bones of Napoleon. Rarely [illegible] there grace in masculine movement, but Senator Knox has it. He is elegant in manner, apparel and [illegible] But there is quite an [illegible] picture. You see this tranquil [illegible] kindly man in cap and gloves [illegible] a pair of fleet trotters. Then [illegible] placid brown eyes give back the [illegible] of iron-shod hoofs. Again, you [illegible] him on the skirmish line of a [illegible] or in the bloody trenches of [illegible] trial, and his face, round and unwrinkled as youth, tells of war and [illegible] permit.

[illegible] questions were in my mind. [illegible] first of all I wanted a personal [illegible] How did this man succeed? [illegible] his spirit was reluctant. So I [illegible] his affection is centered to bend [illegible] mood to my purpose. "You have been at Valley Forge," I said.

"Yes, and I have been told that it [illegible] one of the most beautiful farms in the country. For more than a century it was owned by men whose [illegible] could indulge them in that pleasure and luxury. The trees are worth all that I paid for [illegible] Prune youth up my plan of life [illegible] a home in the country. I [illegible] at farms in Virginia, West [illegible] New York, Maryland, and [illegible] and then found just [illegible] I wanted within an hour's ride [illegible] Philadelphia. I have about 300 [illegible] live houses, a swimming pool, [illegible] streams, shady walks, fine [illegible] and views that are an eternal [illegible] new delight to those who [illegible] of scenery."

"Then you live on a farm in your [illegible]

"Yes, I was born and brought up in [illegible] town of Brownsville, on the Mo-

nongahela R[iver]. My father w[as]

"'So you w[ere] man?'

"'Far from [it]. Up to the ti[me] father never [had] a year as c[lerk] Bank. After [that] never greate[r] There were [no] family, I bel[ieve] father, an e[x] all of us to [go] I was gradu[ated] College, near[by] when I was [a] 'What influ[ence] lawr?'

"'I can't re[ply] didn't intend [to] up with that [idea] college with t[he]

"'Were you [in] your way in[to]

"'While attend[ing] ahead of my cla[ss] er's suggestion [to] office for a year [as] printer's trade, [and] so, I would kn[ow] punctuate, and w[ith] mentary and [a] about compositi[on] the Brownsville [Re] per scarcely la[st] chief. I learned [to] the news of the [day] editorials, and t[o] ington hand pr[ess] from keeping th[e] the floor and was [no] one other experi[ence] more useful to [me] spent on the C[ol] could go into a [law] and set type."

"Where did yo[u] "In Pittsburgh, [in] one of the most [im] nent men at th[e] Pennsylvania. A[t] college I obtained [a] Brownsville Ban[k] died, and what p[ro] to my mother. I [was] me to go to w[ork] the bank a year [at] saved $600, which [I] my way into my [own] led and lived on [it] years. I sought [em] to earn money, b[ut] ey, I entered int[o] experience of my [own] to meet business [men] keeping and com[mon] how and why not [to] protest. After [all] law I never had [a] keeper to explain [the] ances, or the tech[nical] accounts to me. [I] of books and unde[r] young lawyer can [in] bank, but he sho[uld] ough knowledge [of] principles of busi[ness] keeping. The mo[st] such things the bo[y] "'Is there any [one] boy who is poor?'

"'Yes, but it is [not] believe that he ha[s] circumstances. I [am] that I had to wo[rk] rowly missed being [a] man. My grandfat[her] Episcopalian, joine[d] society within his [own] Coming to this co[un] into Western Pen[n] Ohio and Virginia t[he] circuit until he wa[s] exhorting and doin[g] first Methodist chu[rch] was built with fund[s] ed. I am told he [was] the work of cons[truc] own hands. He wa[s] and prudent man, [and] time saved a little [to] a farm across the [Ohio] burgh and some vi[ne] My grandfather bou[ght] they are about as [good] suppose, as they we[re] of Allegheny was b[orn] I have often though[t] father left me a b[ig] he imagined. I am [not] was well I learned [my] that my expenses a[re] more than $350 a [year]

Water a Good Disinfectant.

It is a fact not generally understood, because but imperfectly understood, that pure, fresh water is one of the most valuable disinfectants, inasmuch as it is a powerful absorbent. Every person should have a large vessel of clear water frequently renewed, placed near the sick, and even beneath the floor, as it absorbs much of the harmful effluvia given off by its evaporation it purifies the atmosphere, dilutes the drainage which is always depressing to an invalid, and prevents persons in health from becoming sick. It has frequently been observed by experiment that troublesome insects are threatened insomnia as the result of so simple a thing as the placing of an open bowl of water near the bed. On the same principle a vessel which has been standing in the room should under no circumstances be used for drinking purposes, as any liquid intended as a beverage should be allowed to thus stand open to the [illegible]

SKUNK TRAPS FOR TRAMPS.

A new method of preventing tramps has been discovered by Quantrain, a farmer living in the edge of the [illegible] in Maine. His place is on the line used by tramps, and he is delighted with the way his plan works, that he is advising others to do likewise, says a special dispatch from Waterville, Me., to the New York World. It is not likely, though, that many folks will adopt his plan of defense.

Quantrain had tried all kinds of dogs and had even used [illegible] loaded with salt, but the tramps continued to sneak into his yard and steal his chickens and even [illegible] cellar. When he was in the habit of feeding they would threaten him, and make themselves generally obnoxious. So one day when he and a fellow-trapper [illegible] were out by a chain he got an idea. He brought it up so that it would trip him with one tread, but in the presence known to all [illegible]

He kept it in an old barn a short distance from the house, so that it would not subject his friends to danger at night let it loose in the front yard. The experiment worked to perfection, for the very first night a tramp came in contact with the little arrangement, and a retreat, howling as he ran, was the result after he had no trouble with his unwelcome visitors. Let one set foot in the front yard and he instantly set off the trap. Now and then a scheduled visitor would get by, but in the long run the skunk trap is pretty close to his unwelcome. Quantrain says that his plan is spreading the word along the line of tramp poaching ground for one of eternity, and they give him a wide berth.

Talks With Big Ones.

SERIES OF INTERVIEWS WITH LEADERS — THEMSELVES AND THEIR IDEAS—FIRST COMES SENATOR P. C. KNOX.

By J. B. Morrow.

[SPECIAL CORRESPONDENCE OF THE TIMES.]

WASHINGTON, Oct. — A boy, badly hurt in an explosion of natural gas, was gathered up and carried off to a hospital. Agents of the corporation which was responsible for the accident cheated him into a prompt settlement. Remember, he was a boy; poor, friendless, ignorant. Besides, he was black. Those who know him say the passion for justice is the finest quality in the manhood of Philander Chase Knox. He heard about the boy, gave his aid and got him $8000. It is said in Pittsburgh that he put more steam and interest into the case than in any other he ever tried.

During twenty-six unbroken years in the bar, Senator Knox earned as a rule, perhaps, as any lawyer in practice engaged in private practice. His clients were men and corporations. He went into McKinley's first Cabinet in April, 1901. At that time he was sixty-eight, therefore, he was old enough and generous enough to employ better or broader word, to withdraw from the noisy and sordid rivalry of the money-makers and devote himself to something else.



HON. PHILANDER CHASE KNOX.

Having a gauge of his revenues which has been found in the manner of living. He bought a splendid home in this city and then, yielding to his boyhood love of blooded live stock, country life and pastoral scenes and tastes, he began to search for real butter, pure milk, fresh eggs, purchased one of the largest farms in the United States. He has since done all that on eight hundred dollars a year. When he took certain matters he broke off every connection as a lawyer. His name was scratched from the sign in the door and struck from the ledger in the office. It is common talk here in his profession that Knox is now considerably more than a millionaire. A month when he surrendered his practice and consented to become Attorney-General in his Cabinet. He was, being dumb in his own interest, property, but what must be the case when he reads in some of the yellow magazines that he is among the ambushed and sprung the ambushed and sprung upon his country?

"While attending college I got ahead of my classes, and at my father's suggestion went into a printing office for a year. He had learned the printer's trade, and believed if I did so, I would know how to spell and punctuate, and would have some rudimentary and practical knowledge about composition. I got a place on the Brownsville Clipper, a weekly paper scarcely larger than a handkerchief. I learned to set type, to write the news of the town, as well as rural editorials, and to pull the old Washington hand press. I did everything from keeping the books to sweeping the floor and washing the rollers. Only one other experience of my life was more useful to me than the year I spent on the Clipper. I am sure I could go into a printing office today and set type."

"Where did you read law?"

"In Pittsburgh, with H. B. Swope, one of the most successful and eminent men at the bar of Western Pennsylvania. After I graduated from college I obtained a clerkship in the Brownsville Bank. My father had died, and what property he left went to my mother. It was necessary for me to go to work. I remained in the bank a year, received $700 and saved $600, which was enough to pay my way into my profession. I studied and lived on $25 a month for two years. I sought a place in the bank to earn money, but, better than money, I entered into the most valuable experience of my life. I learned how to meet business men, all about bookkeeping and commercial paper, and how and why notes and drafts go to protest. After I began to practice law I never had to call on a bookkeeper to explain entries, trial balances, or the technical details of his accounts to me. I could study a set of books and understand them. Every young lawyer can't be a clerk in a bank, but he should obtain a thorough knowledge of the underlying principles of business and of bookkeeping. The more he knows about such things the better."

"Is there any advantage with the boy who is poor?"

"Yes, but it is hard to make him believe that he has been favored by circumstances. I am well pleased that I had to work and that I narrowly missed being the son of a rich man. My grandfather, a Scotch-Irish Episcopalian, joined the Methodist society within his own denomination. Coming to this country, he was sent into Western Pennsylvania, Eastern Ohio and Virginia to preach. He rode circuit until he was eighty years old, exhorting and doing much good. The first Methodist church in Pittsburgh was built with funds which he collected. I am told he even did some of the work of construction with his own hands. He was an economical and prudent man, and in course of time saved a little money. There was a farm across the river from Pittsburgh and some village lots in Ohio. My grandfather bought the lots, and they are about as valuable today, I suppose, as they were then. The city of Allegheny was built on the farm. I have often thought that my grandfather left me a better legacy than he imagined. I am satisfied that it was well I learned the printer's trade, that my expenses at college were no more than $350 a year, and that I earned the money with which to study law."

"When did you become Andrew Carnegie's attorney?"

"I never was his personal lawyer. I had known Henry C. Frick from boyhood and through him was made attorney for the Carnegie Steel Company."

"Is there business for all young lawyers who come into the profession each year?"

"If they are worthy, yes. My observation may be unlike that of others because I lived in one of the greatest workshops in the world. In Pittsburgh there have been plenty of opportunities for good men of all trades and professions. I think it must be so elsewhere. A lawyer need not be a genius; indeed, it is not necessary for him to be brilliant. But he is obliged to be industrious and to like his calling. The law is in the books. He is compelled to go there to find it; that means work. The law found, he must know how to apply it."

"But isn't that genius?"

"I should call it common sense. In my own experience, we are always looking for reliable, capable men and boys. I have seen boys made clerks, then helped along as students, and finally given places as assistants in our office; but they were good boys, who had to be told only once how to do a thing and who reached a point where they could and did anticipate our wants.

"When a strange young lawyer came to us as an assistant I called him in and gave him the rules of the office. I would tell him to ingratiate himself into the confidence and esteem of our clients. 'Act,' I would say, 'just as if you expected to remain here a year or two, and then go away and take all of our business with you.' That requirement was sound all around. It was good for the young man, good for our clients, and good for us. 'Furthermore,' I would add, 'act as if you knew more law than any man in the office.' Thus, I got relief from pressure and small matters. If one of our assistants would hesitate and say, 'I am not sure about that; we'll go in and see Mr. Knox,' and kept it up, he lost his job. When I took the office of Attorney-General I found that the demand for trustworthy and competent men was as great in Washington as it had been in Pittsburgh."

"A lawyer in private practice, you suddenly change the whole way of your life and entered public office. What impressed you most in your new relations?"

"I am glad to answer that question. That which impressed me more than anything else was the zeal, integrity, industry, and unselfishness of all our public officials, high and low; judges, members of Congress, and clerks."

"But the Senate is much censured these days?"

"I am now a Senator and don't feel qualified to discuss that body, but the Senate is always liable to do things which are not popular. That is its constitutional function—to stand between the people, when they are unwise or hasty, and their own interests. In the Senate the nation 'stops, looks and listens.'"

"You are not afraid of Socialism?"

"Not at all. The government was built on a rock, and the storms and thunders of those who seek to move it or tear it down will come to nothing. I have boundless faith in the good sense and patriotism of the American people. After a question has been fully and intelligently argued they will decide wisely. Safe as we are, however, we must meet all dangers and fight them. It will not do to trust to the blowing out of the storm. Whenever attacked and wherever attacked, our institutions must be promptly and vigorously defended. Socialism should be answered and so should every other evil doctrine. Crooked thinking is not confined to any one class in America. So wisdom should be alert and energetic, as it is easier to control a rivulet than a river."

"You declined to go on the Supreme bench of the United States, and might have been a member of McKinley's first Cabinet. Had you any special reason for not accepting public office in 1897?"

"Well," Senator Knox replied with a smile, "I hadn't bought my farm at that time you know, and I thought I had better be forehanded against the day when I did buy it. Speaking now as an agriculturist, and I have no other business, I want to say that I fully indorse my earlier judgment."

Hydrophobia from Scratch.

It is an erroneous notion that hydrophobia appears only in consequence of biting, or more rarely in consequence of licking surface wounds. There is also a third and easy mode of contamination—by scratching. Dr. Reminger of the Institute of Bacteriology, Constantinople, has just published several observations that establish the existence of such an origin of the hydrophobic infection. This origin is easily explained. A certain number of animals (the dog and the cat in particular) have, in the normal state, a habit of licking their paws. It has been proved that the saliva of rabid animals is virulent several days before the appearance of the first symptoms of hydrophobia. When the disease is declared, a new factor intervenes. The rabid animal scatters on the ground saliva that, especially if it be chained up or confined in a close place, soils its paws and its claws. On the other hand, the scratch lays bare numerous nervous fibres upon which the poison is very easily sown. Every person scratched by an animal rabid or suspected of being so should be inoculated by the Pasteur method with as little delay as possible.

Rocky on Botany.

Senator Dolliver of Iowa is credited with knowing a good many things, but as a friend said of him once, "he is rocky on botany." This fact came to light when he was stumping the State with Senator Clapp. At a Swedish settlement some one handed up a splendid bunch of dahlias to the platform. Mr. Dolliver turned to Clapp and whispered: "What are these flowers, anyhow?" "American Beauties," replied the other instantly. Dolliver was not altogether sure even then, so he made no special reference to the flowers, suspecting that Clapp did not know any more about botany then he did. It was fortunate that he was thus careful, for the dahlia is almost a sacred flower among the Swedes.

$1000 IN CASH PRIZES TO BE GIVEN AWAY ABSOLUTELY FREE!

THESE PEOPLE were awarded free trips to Europe, lasting forty days, all expenses paid by us, from the time they left home until they returned home:

T. W. Gillespie, 1520 Cliff St., Pittsburg, Pa.; Benjamin M. Pearne, Oxford, Chenango Co., N. Y.; W. F. Kane, 306 Hazel St., Texarkana, Ark.; W. H. Batt, West Market St., Warsaw, Ind.; W. H. Townsend, 2719 Main St., Buffalo, N. Y.; Edgar Fuller, 1113 W. Sixty-third St., Chicago, Ill.; P. T. Woodridge, Central Falls, R. I.; Sarah D. Smith, 71 Ingleside Ave., Cleveland, Ohio; Mrs. Elizabeth Reno, 1714 South J St., Tacoma, Wash.; L. E. Schueler, Wolf Creek, Josephine Co., Oregon; W. H. Isbell 520 Woodland St., Nashville, Tenn.; S. F. Ford, 88 Washington St., Clarksville, Tenn.; John H. Nelson, Manassas, Prince William Co., Va.; Casper Warley, Mayville, N. D.; Mrs. J. E. Sawtelle, R. F. D. No. 1, South Milwaukee, Wis.; E. R. Baker, Lititz, Pa.; Miss Lillian Austin, 1511 West Walnut St., Des Moines, Ia.; Dr. F. A. Charles, Water St., Exeter, N. M.; Samuel K. Frantz, R F. D. No. 1, Lancaster, Pa.; Fred W. Moulton, Smithland, Iowa; William V. Kinter, Plumville, Indiana Co., Pa.; A. G. Helander, 3240 Twenty-third Ave., S., Minneapolis, Minn.

These people are a few of over one hundred thousand of our cash prize winners. Space will not permit us to publish all their names, but we have prize winners in every State and Territory in the U. S. and every province in Canada.

Arthur W. Madden, Phillipsburg, N. J., $250 a year for life; Mrs. L. L. Rich, Eaton Rapids, Mich., $300 a year for life; Mrs. Martha Brown, Mohawk, Ontario, Can.; an annuity of $250 a year for life; Mrs. A. W. Hoe, 12 Waban St., Newton, Mass., $5000; Annie Dolan, 16 Cross St., Waltham, Mass., $2000; P. G. Turner, 225 South Fifth St., Goshen, Elkhart Co., Ind., $2000; Gus J. Mundwiller, Little Berger, Gasconade Co., Mo., $2000; Mrs. G. T. Boone, 805 Montgomery St., Birmingham, Ala., $333.34; Howard T. Ellis, Waupaco, Wis.; $1000; Mrs. M. L. Hall, Edes Falls, Maine, $1000; W. Slaughter, Springdale, Ark., $1000; Kate G. Pope, 4 Blossom St., Leominster, Mass., $1000; Mrs. M. Coffman, Parsons, W. Va., $500; B. N. Britt, 20 Willett St., Port Chester, N. Y., $333.34; Mrs. Helen McDowell, 832 Twenty-seventh St., Milwaukee, Wis., 333.34; Miss A. M. Work, 310 South Main St., Ottawa, Kans., $350; T. H. Carroll, 114 First Place, Brooklyn, N. Y., $250; Mrs. Nancy Boone, 804 Montgomery St., Birmingham, Ala., $100; Mrs. Jennie Ohl, 29 Miami St., Tiffin, Seneca Co., Ohio, $500; Mrs. J. C. Poucher, Umstead, Suwanee Co., Fla., $500; Mrs. M. Neille Bean, York Beach, Me., $500; Mildred Baird, Creston, Wayne Co., Ohio, $375; M. M. Lane, 6351 Lexington Ave., Chicago, Ill., $275; D. M. Wells, 25 West Pierce St., Coldwater, Branch Co., Mich., $350; Robert Scharff, Hastings-on-Hudson, N. Y., $350; A. D. Huntoon, Henniker, N. H., $333.34; W. G. Topsfield, 21 University Place, N. Y. City, 333.34; M. L. Blackburn, Pueblo, Colo., $333.34; Mrs. C. H. Baldwin, Montpelier, Vt., $250; E. S. Stull, Wyncote, Pa., $250; Laura A. Climer, 559 Fulton St., Chicago, Ill., $250; Laura Barlow, Macon, Ga., $250; Mrs. W. McCurry, 5839 Carpenter St., Chicago, Ill., $350; J. S. McCue, Des Moines, Iowa, $250; T. S. Turner, Hillsboro, Hills Co., Texas, $250; Rosa Philpot, Hayfork, Trinity Co., Cal., $250; E. G. H. Meissler, M. D., Crete, Will Co., Ill., $200; Mrs. Carl Alstrom, Jamestown, N. Y., $200; George C. Cone, Una, Davidson Co., Tenn., $200; Alfred Heritage, Shalersville, Ohio, $200; Lizzie O. Marsh, 522 South Wyoming St., Butte, Mont., $125; Mrs. C. E. Dovey, Denver, Colo., $125; L. J. Smith, 3621 Garfield Ave., St. Louis, Mo., $100; William S. Arnold, 902 South M St., Tacoma, Wash., $100; J. McLaughlin, Manchaug, Mass., $100; Rosa Holmes, Cora, Smith Co., Kansas, $100; Carrie Dutton, Oak St., Brattleboro, Vt., $58.33; James Welsh, 170 West Eighty-first St., New York City, N. Y., $58.33; E. H. Warren, 1533 Union St., Alameda, Cal., $58.33; Mrs. Nancy Winset, 19th St., Fort Smith, Ark., $58.33; Rev. M. D. Collins, Jonesburg, Montgomery Co., Mo., $58.34; Fred Harsfall, Wickford, R. I., $58.34; Mabel Lynch, Crawford, Va., $500; Mrs. M. C. Hurlburt, Fairburg, Neb., $250; Lucy Dowse, 13 Superior St., Fond du Lac, Wis., $150; N. M. Young, 215 Franklin St., Wilkes Barre, Pa., $100; L. M. Carpenter, Blooming Valley, Pa., $500; Miss Dolly Burkholder, 1549 Broadway, Hannibal, Mo., $500; L. Rena Stiles, Kalispell, Mont., $55.55; Mrs. William Abbott, 109 North 8th St., Hanford, Cal., $55.55; John W. Gibson, Washburn, Wis., $55.55; Adina Larkin, Walnut St., Hillsboro, Ohio, $55.55; Mrs. B. E. Spencer, 2830 Shattuck Ave., E. Berkeley, Cal., $55.55; Mrs. Irving Riegel, 20 South Jardin St., Shenandoah, Pa., $55.55; Mrs. M. P. Cotter, Barnsville, Georgia, $55.55; Mrs. Florence M. Shores, Brookville, Mass., $55.55; Mrs. Chas. Brooksby, 42 Trinity Place, Albany, N. Y., $55.55; John Piehler, 43 Richmond St., Rochester, N. Y., $50; B. H. Gardner, 242 Royal St., Palestine, Texas, $50; Howard Woods, Spring Valley, Ohio, $50; G. W. Curtis, 937 Grand Ave., Toledo, Ohio, $50; Joseph Anderson, Wawanera, Manitoba, Canada, $50; W. E. Wilhmot, (?) 96 College St., Toronto, Canada, $50; Thomas Marsh, 23 Hunter Ave., Albany, N. Y., $50; C. S. Jackins, Sparrow Point, Baltimore, Md., $50; Charles Innes, 359 Thomas St., Milwaukee, Wis., $50; Winnie Crane, Tippecanoe, Marshall Co., Ind., $50; Miss Lena Barnes, 1225 North 24th St., Philadelphia, Pa., $50; R. P. Buckmaster, Frankfort, Ky., $50; Cora J. Voigt, Centre Mills St., Elmira, N. Y., $50; Fred Ward, Bitumen, Clinton Co., Pa., $50; Mrs. Joseph Ehrlich, 802 North 7th St., Philadelphia, Pa., $50; Eleanor I. Adams, 1210 Ball Ave., Galveston, Texas, $50; George A. Parker, 632 Larrabee St., Chicago, Ill., $50; H. D. Corquodale, 1291 Maplewood Ave., Chicago, Ill., $50; F. L. Sawyer, Box 232, Mitchell, Ontario, Can., $50; Laura Lyons, Saltsburg, Indiana Co., Pa., $50; Benjamin N. Roof, Sparter, Sussex Co., N. J., $50; Ordway R. Hall, Newcastle Ave., Portsmouth, N. H., $50; Lillian B. Clark, Port Elgin, Cest Co., New Brunswick, Canada, $50; Susie Cooper, Commerce, W. Va., $50; Thomas Dulling, Salem, Mass., $750; W. E. Surbury, Beverly, Mass., $500; Frances Q. Laudis, 1706 Market St., Logansport, Ind., $66.66; D. J. O'Houlihan, White River Junction, Vt., $66.66; Lyman E. Crane, Montgomery St., Birmingham, Ala., $66.66; Mrs. B. O. Roley, 104 Chestnut St., Nashua, N. H., $50; Anna Hendricks, 815 Walnut St., Reading, Pa., $50; Canon Boone, Montgomery St., Birmingham, Ala., $50; Anna M. Polk, 1363 E. Capitol St., Washington, D. C., $50; Mrs. Annie O'Farrell, Collinsville, Madison Co., Ill., $50; Charles Mason, 270 Washington St., Dedham, Mass., $50; H. Boother, Rochester, N. H., $50; Miss Annis A. Smith, 26 E. Canton St., Boston, Mass., $50; Lucille Burlew, 192 Bookout St., Dallas, Texas, $50; C. T. Nemann, 4420 Calumet Ave., Chicago, Ill., $50; Mrs. G. T. Boone, Montgomery St., Birmingham, Ala., $50; Agalena Aldrich, Willard School, Cambridge, Mass., $50; L. J. D. Carteur, Lowell, Mass., $50; Mrs. R. A. Adams, 3033 Linden Sq., Philadelphia, Pa., $50; Ella K. Vassar, Madison St., Hamilton, N. Y., $50; J. P. Easterly, 308 E. 8th St., Coffeyville, Kansas, $50; Mrs. L. C. Boone, Saltsburg, Pa., $50; Mrs. E. L. Powers, 250 Lexington St., E. Boston, Mass., $50; Mrs. Fannie Boone, Montgomery St., Birmingham, Ala., $50; J. C. Shepherd, N. G. & McCarver Sts., Tacoma, Wash., $50; C. F. Hill, B. & M. Freight Office, Manchester, N. H., $50; Mabel M. Dearborn, 8 Dickerman St., Augusta, Me., $50; Jefferson Crane, 805 Montgomery St., Birmingham, Ala., $50; J. E. Janelle, Caughnawaga, P. Q., Canada, $1000.

The following named parties have served on our committee to award the prizes in our various contests: Mary A. Dickerson, Cleveland, Ohio; Mabel A. Evans, Cambridge, Mass.; Annie May Bell, Americus, Ga.; Alice S. Smith, Jennings, Mo.; J. Alf. Rea, San Jose, Cal.; Fitz James E. Browne, Montreal, Canada; C. D. Baldwin, Cascade, Iowa; Mrs. Francis Little, Lincoln, Neb.; Mrs. R. Ryan, Houston, Tex.; Fred T. Tremble, Saranac Lake, N. Y.; W. K. Allen, Amherst, Va.; K. G. Pope, 4 Blossom St., Leominster, Mass.; Viola House, Bristow, Ind. Ter.; A. H. Patterson, 1333 South Warren St., Saginaw, Mich.; J. Howard Anderson, 225 Madison St., Rochester, Pa.

Before answering this advertisement, if there is the least doubt in your mind as to the genuineness of the same, we want you to write to the persons whose names we publish here. Surely, this is a very honorable record for a magazine publisher to have, and we are proud of it.



Names of Cities

Now, for the particulars of our offer. In this advertisement, we publish 9 rebus pictures, each one spelling the name of a city located in the United States. Can you name them correctly? If you can, fill in the slip and send it to us, together with a fifty word article on the city No. 1. We will give $350 in cash to the party whose list is absolutely correct and whose article is best, in the estimation of the committee; for the next best answer $150 in cash; for the next best answer $75 in cash; for the next best answer $50 in cash; for the next best answer $25 in cash; for the ten next best answers $10 in cash each; for the ten next best answers $5 in cash each; for the fifty next best answers $2 in cash each; for the 100 next best answers $1 in cash each, and every one naming four or more of these cities correctly will receive a beautiful photo engraving of that magnificent frontier scene (by R. Farrington Elwell) entitled "The Overland Stage," which created such a furore when it appeared in the Brown Book, November, 1905. This handsome picture shows a band of Indians attacking the Overland Stage, and is a masterpiece. It is a photo on heavy plate paper suitable for framing, size 11x14. Someone is going to win these prizes, and it may be you; anyway, it does not cost you any money to try it.

These rebus pictures are not as easy as they appear, and it will take a great deal of brain work to solve the nine cities correctly. **Everyone will have an equal chance. In the event of a tie, in each case, the prize will be divided.**

We are noted for our munificent prizes, and while everyone cannot possibly win the largest prizes, everyone has the same opportunity. The matter is taken entirely out of our hands by the committee. They are given quarters by themselves so that they will not be hampered by any interference or any of our clerks in the impartial selection of the winners. **Surely, nothing could be fairer.**

Remember, you have an opportunity to win and secure from us, without any monetary expense or any other condition whatsoever on your part, any of the above mentioned prizes. There is positively no deception. We believe we are the only publishing firm in the world who have given away the largest cash prizes in contests arranged by a single firm; therefore, don't throw this advertisement aside and say, "Oh, pshaw! I have answered puzzles before and received nothing for it," for, if you do, you will regret it. Some one will win these prizes, and it may be you; anyway, there is no expense on your part—we don't want any money or exact any agreement or promise whatever from you, and, surely the prizes are worth trying for. I wish we had space to publish the many nice things which our contestants and committee say about the fair manner in which all our prizes have been awarded. I can assure you that they are very flattering, but nothing more than the truth, for we don't want anyone to say anything but what is absolutely true concerning the dealings which they have with us.

Candidly, do you know of any firm who have made such liberal offers in such a fair manner? Of course you have no assurance except our word that we are financially able to carry out the promises which we have made. If you have the least doubt, look us up, and you will find that we have lived up to every promise we have made, and we have thousands upon thousands of letters from prize winners on file at our office. We are a responsible company, and we number among our stockholders, bank presidents, bank cashiers, lawyers, doctors, army officers, merchants, and prominent people in every station of life, and our reputation for fair dealing is such that we cannot afford to have a single dissatisfied contestant. Our sole object in giving away such princely prizes is to lead our competitors, and we will leave no stone unturned to accomplish, by honest methods only, our object.

Every one in this contest will receive honest treatment, and you will have the same opportunity whether you live in California, Canada or Massachusetts—distance positively makes no difference, providing you live in the United States or Canada; persons living outside of this territory will not be permitted to compete for these prizes. No officer or employee of this company nor any one connected directly or indirectly with them will be permitted to compete; therefore, send your answer to us at once. This competition is open to every person in the United States and Canada. You need not be a subscriber to compete. Address us this way—

MODERN WOMEN, L. T. Contest Department, 99 and 101 Broad Street, Boston, Mass.



War ON DENTAL PRICES

ONLY 15 DAYS

FULL SET OF TEETH; fit guaranteed; others charge $10.00 to $15.00 ..... $3.50
GOLD CROWNS; others charge $5.00 up, for $3.50
BRIDGE WORK that others get $5.00 to $10.00 for $3.50
These are the lowest prices that good work can be done for. Any prices lower means poor work and cheap material, and you will have to have the work done over again at additional expense.
ALL OTHER WORK WE WILL DO ..... Free
And simply charge a little more than actual cost of material used.
EXAMINATION, ADVICE, CLEANING AND PAIN-LESS EXTRACTION ..... FREE

All work painless and guaranteed to be the very best that can be done.

WE SAVE YOU PAIN, MONEY AND TIME

We can do this because we buy all our dental material in wholesale lots direct from manufacturers, and we save middlemen's profits which we give our patrons. All work done by expert licensed operators of middle age—no youths.

PEOPLES

Read What A Few Say About Us:

I have had a tooth uprooted at the People's Dental Parlors and am delighted with the work.
A. JOHNSON, 329 Newton st.

Have had some plate work done by the People's Dentists and am perfectly satisfied with the work and can recommend them very highly.
J. S. WYCKOFF, 6th and San Pedro sts.

For most thorough, painstaking dental work I cheerfully recommend the People's Dentists.
MRS. C. N. ANDERSON, 1402 Downey ave.

I have had some very satisfactory work done by the People's Dentists, and I highly recommend them.
LOUIS SKERO, 128 Commercial st.

I have had one swing bridge and two fillings put in at the People's Dental Parlors, which could not be done any better.
G. W. COOK, 657½ S. Olive.

I have had some bridge work done by the People's Dentists, and gladly recommend them.
G. PHILLIPS, 121 S. Hill st.

I have had most careful treatment by the People's Dentists, and their work has given me great satisfaction.
MRS. LINA M. COTTINE, 818 Griffith ave.

I have had gilver, extracting and bridge work done at the People's Dental Parlors, also a plate made to my entire satisfaction, and so reasonably that I cheerfully recommend them to all my friends.
MRS. A. A. HUNSON, 2334 Humboldt st.

I have had some bridge work done at the People's Dental Parlors very satisfactorily, and I will gladly recommend them to my friends.
W. H. BENT, 421 Temple st.

I have had work done by the People's Dentists which has proved most satisfactory. For painless, thorough work I can recommend them very highly.
MRS. EVA LAIRD, 624 Crockey st.

I had two teeth extracted absolutely without pain at the People's Dental Parlors. I recommend them very highly.
MRS. B. ROSENBLUM, 2047 Trinity st.

I wish to state that I have had great trouble with my teeth for the last 15 years, have tried to get satisfactory work on them from four different dentists, without success, and was recommended to the People's Dental Parlors; they have made me a bridge and other work that is not only a comfortable fit, but is done so well that no one can tell they are not my own.
MRS. BEN GROVER, 838 North Main st.

DENTAL PARLORS

239½ South Spring, Over Christopher's

ALSO OPEN EVENINGS AND SUNDAY FORENOONS

YALE

Dentists

Largest, Best Equipped and Most Successful Dental Offices on the Pacific Coast

YALE

Dentists

6000 Patients operated on in the past eight months, and 99 per cent. of these are only too willing to recommend the high class work done by the Yale Dentists.

Why suffer pain in having your teeth fixed by old methods, when you can come here and be treated by our painless method?

YALE

Dentists

Best Set of Teeth

$6.00

We guarantee these to be perfect and to please you in every respect or no pay. When cheaper, look out for poor material.

YALE

Dentists

We employ none but graduates of the best dental colleges in America; men of mature age, who have had much experience.

Our plate department is in charge of one of the best dental mechanics New York has ever produced, and is the highest salaried man in his line on the coast. If your artificial teeth are giving you trouble by all means consult this man.

YALE

Dentists

$150.00

For any tooth we cannot fill or extract without pain.

10 Years

Guarantee in writing on all work.

YALE

Dentists

We not only give this 10 years' guarantee as a proof of our good faith, but we guarantee to keep up and correct any and all work at all times, no matter how long it has been done or how much it cost you. As to our written guarantee, we refer you to the American National Bank or the Parmelee-Dohrmann Company.

Investigate other dental offices then come to us. We want to please you and thereby always have you as a patient.

YALE

Dentists

444 S. Broadw'y

Parmelee-Dohrmann Building

HOME PHONE 3544

Open evenings Till 8:30

Sundays 9 to 12

YALE

Dentists

Fresh Literature—What Authors are Doing.

NEW BOOKS REVIEWED.

[BY A TIMES REVIEWER.]

JUVENILE BOOKS.

Fable-Allegory.

TWO-LEGS. By Carl Ewald. Translated from the Danish by Alexander Teixeira de Mattos. Charles Scribner's Sons, New York. (Price, $1.25.)

"It was once upon a time, many, many years ago.

"And it was in warm lands, where the sun shines stronger than here, and the rain falls closer, and all animals and all plants thrive better, because the winter does not stunt their growth.

"The forest was full of life and noise.

"The flies buzzed, the sparrow ate the flies and the hawk ate the sparrow. The bees crept into the flowers in search of honey, the lion roared and the birds sang, the brook rippled and the grass grew. The trees stood and rustled, with their roots sucked sap from the earth. The flowers were radiant and fragrant.

"Suddenly it became wonderfully still.

"It was as though all held their breaths at once, and listened and stared. The rustling of the trees ceased. The violet woke from her dreams and looked up in wonder. The lion raised his head and stood with one paw unlifted. The stag stopped grazing, the eagle rested high in the air on his wings, the little mouse ran out of his hole and pricked up his ears.

"There came two through the forest who were different from the others, two whom no one had ever seen before.

"They walked erect. Their foreheads were high; their eyes steady. They went hand in hand, and looked around them as though they did not know where they were.

"These were Two-legs and his wife; thus came they into the forest. And all the animals wondered over them and discussed them. They were uncertain whether thy should admit the newcomers as neighbors, or destroy them; but the two walked the earth so proudly and fearlessly that even the lion thought they must possess some secret power, even though in both teeth and claws they appeared weak; so he skulked in he distance, and got out of their way. Moreover, although some of the animals had a premonition of evil, Two-legs and his wife lived upon fruits and seemed harmless when unmolested, so it was finally decided to let them alone.

"But by and by the two new animals began to drive the others out of the fruit trees, and when fruit was scarce, tried fish, and drove the otter out of the river. Then a child Two-legs was born, and when it rained and the little one cried with the cold, Mrs. Two-legs envied the sheep their warm coat, and Two-legs, getting a new and original idea after much pondering, killed the sheep with a stone and took its hide to wrap about the child. But in skinning the sheep, Two-legs and his wife used their teeth, and the taste of flesh so delighted them that they went on killing, and became a menace to all the other animals. Also, they later caught the sheep and the ox, and the horse, and kept them prisoners, and made friends with the dog, whom they set to guard their new servants, and, finding the grass failed them sometimes, when wanted for their animals, they settled down in one spot and gathered seed and sowed it. And they fenced in their fields from the other animals, and built shelters for their own animals and themselves. Then the forest animals again took counsel how they should kill the family of Two-legs; but they found that these creatures had grown too strong and clever for them."

Thus, in fable-allegory form, Carl Ewald tells the story of mankind, with much of the old fable writers' charm of combined simplicity, wit and fancy. The story closes with a scene, "many, many years after," in a large modern village. It is fair time, and among other sights a lion, sick, mangy and broken-spirited, is exhibited in a dirty cage by a loud-voiced showman. A tiny lapdog, covered with an embroidered rug, is shut into the room with the King of Beasts, who taunts him with his degeneration, and laughs at that of the descendants of Two-legs. "For he was lithe and slender, and fair to look upon; he was an animal. But these people here! One can hardly see a morsel of their bodies, they are so wrapped up. Two-legs could bound through the forest and climb trees; these people here can scarcely stir hand or foot. He was a fighter; and it's really amusing to watch the terror in these fellows' eyes when I get up and move to the bars, or when I roar. They shake like aspen leaves, though they know that I am only a wretched prisoner."

The book is one to fascinate the child of imagination, but it ought hardly to be classed among the books for children, since it possesses a literary value of style and content that rank it among books interesting to all ages.

Travel.

IN EASTERN WONDERLANDS. By Charlotte Chaffee Gibson. Little, Brown & Co., Boston.

This is an account of a trip through the Orient made by three children, who begin with Japan and close with Egypt, taking in between these China, Ceylon, India and the Red Sea. The story of the journey is entertainingly told, in a style suited to girls and boys of 10 to 15.

Outdoor Books.

A HUNT ON SNOW SHOES. By Edward S. Ellis. The John C. Winston Company, Philadelphia.

Two boys, Clarence and Sydney Landon, skating up the Kennebec, are pursued by wolves; escape at first by speed and dodging; are finally overtaken, and in great danger through an accident to the skate of one; are saved by the intervention of a great bear, who becomes a greater menace to them than the wolves; are finally rescued through the timely arrival of a French-Canadian hunter, whom they are come to visit with intent of a moose hunt. The moose hunt takes place with new perils to life and limb, and the boys meet with a more remarkable adventure than that of the wolves, for they are carried off by a wild man called by all people of the forest The Great Moose, and, escaping from him, they fall into the hands of a band of desperadoes. They are rescued, and the wild man, a maniac, recovers his reason through a blow. The book is a bit sensational; it will be seen, and resorts to some good old sensational devices. There are others not yet noted—the cave behind the waterfall, for instance, taking the center of the stage, toward the end of the book, as the headquarters of the robber band. However, the tale is well told from the boy's viewpoint, and will, no doubt, find him an appreciative reader.

Capital and Labor.

PELHAM AND HIS FRIENDS. By Allen French. Little, Brown & Co., Boston.

Allen French's plot is quite as stirring and adventurous as that of Mr. Ellis, with the added advantage that it is far more probable in its main features, although it, also, has some improbable elements.

The story is that of the young son of a mill owner and the son of a mill operative who are friends. The scene is a small village, where fair treatment on the part of employer and su[per]intendent have secured contentment. [Peace] is destroyed by entrance of [a] discontent, who brings about [a] crisis the boy of the people proves his efficiency. Abused by his supposed father and threatened with withdrawal from school and employment in the mill, he has been given, at this point, a letter left for such an emergency by the wife of the man he calls father, on her death-bed. It tells him that he is of unknown parentage, and not even adopted. He takes refuge with an old dyer, who teaches him the trade; and this, during the strike, he plies so skillfully that the mill is enabled to keep on running through his aid. His foster father, the dyer, turns out in the end to be indeed his father—the event taxing the older reader's credulity a little, though it perhaps will not trouble the imaginative mind of youth. The story as a whole is a good piece of work, teaching, moreover, excellent lessons in real manliness—in self-dependence, honesty and fairness.



A. CONAN DOYLE.

A Girl's Story.

ROBERTA AND HER BROTHERS. By Alice Ward Bailey. Little, Brown & Co., Boston.

"Roberta and Her Brothers" is a vast improvement over Alice Ward Bailey's "Sage Brush Parson." It is an exceptionally well written story of a very real and natural yet an unusual girl, who lives an ordinary, every-day life in an uncommon and fine way. In fact, she is troubled with the "vice of altruism." No better or more interesting book for girls has appeared this season. It can be heartily recommended as a Christmas book.

For Younger Readers.

THE POND IN THE MARSHY MEADOW. By Anne Helena Woodruff. The Saalfield Publishing Company, Akron, O. (Price, $1.50.)

Just an ordinary pond in an ordinary marshy meadow it was, to all appearances; but every child knows that all the fees and elves and nixies and pixies of elfenland may haunt the borders and the depths of such pond. Something like this was the case with the pond of the story, at any rate; and then, besides, there was Mrs. Bullfrog and Bobby Bullfrog, Mr. Snapping Turtle, the family of Water Spiders, the wonderful contortionist Eels, and many other interesting acquaintances that the Boy and the Girl made at about the same time that they made each other's acquaintance by means of the pond. The story is prettily told and artistically illustrated, making one of the most attractive of the gift books that have appeared up to the present.

MISCELLANEOUS BOOKS.

A Curious Compilation.

HISTORIA AMORIS. By Edgar Saltus. Mitchell Kennerley, New York. (Price, $1.50.)

Edgar Saltus has amused himself by collecting out of history some of the most famous episodes of love, and these he has compiled into a book, with some preliminary notes and some general study of the history of love of which these episodes marked the steps. The study is interesting, in parts brilliant. The opening is characteristic: "The first thing created was light," says Mr. Saltus. "Then life came, then death. In between was fear. But not love. Love was absent. In Eden there was none. Adam and Eve emerged there adult. The phases of the delicate fever which others in paradise since experienced, left them unaffected. Instead of the reluctances and attractions, the hesitancies and aspirations, the preliminary and common conflagrations which are the beginnings, as they are the sacraments, of love, abruptly they were one. They were married before they were mated.

"The union, entirely allegoric—a Persian conceit—differed, otherwise, only in the poetry of the accessories from that which elsewhere actually occurred.

"Primitive man was necessarily speechless, probably simian, and certainly hideous. Women, if possible, more hideous still, were joined to him momentarily and immediately forgot. Ultimately, into the desolate poverty of the rudimentary brain there crept a novelty. The novelty was an idea. Women were detained, kept in lairs, made to serve there. Further novelties ensuing, creatures that had learned from birds to talk passed from animality. Subsequent progress originated in a theory that they were clearly entitled to whatever was not taken away from them. From that theory all institutions proceed, primarily that of family.

"In the beginning of things, woman was common property. With individual ownership came the necessity of defense. Man defended woman against even herself. He beat her, stoned her, killed her. From the massacre of myriads constancy resulted. With it came the home; a hut in the forest, a fort on a hill, in the desert a tent, yet, wherever situated, surrounded by foes."

Then Mr. Saltus sketches the status of women in Babylon and the early East, in Judea, in Greece, in Rome, in Europe of the Middle ages; and he closes the book with a chapter on "The Law of Attraction," with much quoting of Schopenhauer (who was a bachelor, by the way.)

One notable feature of the book is the quoting of the song of Solomon in a form based on Renan's as a love poem. Mr. Saltus has also gathered much interesting material from many sources under one cover, yet his book does not dip very deep into the life of either Greece or Rome, and his particular citations from the Middle Ages, though they are famous examples (that of Heloise and Abelard, for instance) are not more typical than many others. To do Mr. Saltus justice, however, he writes well of the customs of chivalry, of Dante, and Petrarch, and Boccaccio, of Diane de Poitiers and other famous lovers and loved. If he has not gone very deep he has chosen some good illustrations and made interesting what he has given us.

FICTION.

Conan Doyle.

SIR NIGEL. By A. Conan Doyle. McClure, Phillips & Co., New York. (Price, $1.50.)

A new historic romance by Sir A. Conan Doyle is one of the leading books of the season. The scene is laid in England in the reign of Edward II, and from the historic viewpoint the work is well done. As a romance, too, the story will rank well, also, although it cannot take its place among the great works of historic fiction. Indeed, just why Sir Conan Doyle should elect to regard this type of fiction as his province, readers will still wonder; he is so eminently well equipped for writing tales of quite another sort—for instance, modern imaginative romance in which pathological types make sensational and stirring plots; something, say, on the order of his "Firm of Girdlestone," written with the author's now more matured and finished literary powers.

However, he has preferred historic fiction, and there is no doubt that he does well in this field. "Sir Nigel" is a tale of rapid action, of chivalry and gentle faith and true and noble love. The hero, whose name lends title to the book, is the young son of an old house fallen on evil fortunes and left without wealth, only a few old retainers still clinging to the service of the young master. The neighboring monastery has eaten up some of his patrimony, and the monks harbor little affection for the high-spirited youth. One of the best scenes in the book is the opening adventure, in which Nigel rescues the affrighted fathers from an angry stallion and receives a present of the animal by the malicious friars, who hope that he will be dashed to pieces by it. Instead, he proves himself its master, and gains a noble servant. Honored, shortly after, by a visit from his king, he engages for active service and rides forth as knight errant, swearing to do three deeds at arms that shall prove him worthy his armor and the gentle lady that he loves. He fails on some stirring adventures and acquits himself in a manner befitting his lineage.

The book is finely illustrated by The Kinneys. One suspects, however, that Sir Conan Doyle did not have chance of reading the proof, as one finds evident printer's errors in the use of archaic English—as, for instance, where the term "high enterprise" has evidently been substituted for "high emprise"—and in a few other similar cases.

Mining Camp Tale.

BOB HAMPTON OF PLACER. By Randall Parrish. A. C. McClurg & Co., Chicago. (Price, $1.50.)

This is a fairly good mining camp story, sensational, and not of a high grade of literary workmanship, but full of action and no doubt likely to interest those who like the book of episode without being unduly critical as to probability or style. The best thing in the book is the opening incident, in which the hero rescues a girl out of the midst of an attacking band of Indians, by climbing an apparently unscalable cliff with her in the night. The fight leaves her without relatives, and he entrusts her to the care of others, as he is adjudged unworthy of being her guardian and accepts the judgment. However, he later abandons his own trade of gambler, after having won a fortune in a single game; and in subsequent events he proves his worthiness to the girl's satisfaction and turns out one who she is by blood in duty bound to love. The book does not equal Mr. Parrish's best earlier work.

Again the Working Woman.

RING IN THE NEW. By Richard Whiteing. The Century Company, New York. (Price, $1.50.)

This is one of the many attempts to picture new conditions of city life with the business woman as its center—an English picture, this time. The writer is a man of middle age, either not very much in sympathy with the new woman whose entry he rings, or with no deep insight into conditions. The story is not well put together and in attempting realism, falls into photographic methods that are a little vulgar as well as superficial.

HUMOR.

Sewell Ford.

SHORTY M'CABE. By Sewell Ford. Mitchell Kennerley, New York. (Price, $1.50.)

Sewell Ford has given us one of the best pieces of recent humor in "Shorty McCabe." Shorty, the genial ex-prize fighter, is a delight from the beginning to the end of the book—entirely a gentleman in the best sense of the word, clean, brave, chivalrous, not sentimental, yet with sentiment enough in the right conditions, moreover, keen and quick of thought, and gifted with a power of picturesque self-expression, equaled only by Henry Wallace Phillips's Red Saunders and George Horace Lorimer's merchant.

"Shorty" tells his own story and charms in the telling, even as does Red. He has been knocked out fairly and does not deny the fact, neither does he care to exhibit himself on the stage; so he takes to training "comers," incidentally to training a few others who take a fancy to him, and thus he falls in with a number of wealthy young patrons with whom he sees adventures of all kinds, the interest of which is greatly enhanced by his relation of them. There is nothing in the book, for instance, more entertaining than the opening chapter, the ex-pugilist's story of how he spent a night in the country where the quiet was so great that every noise in the town disturbed him, and how he became so interested in a discussion on the next street, as to the date of Hen Dorset's tragic death, that he arose and followed the disputants, who dressed and went out to get evidence on the subject. In the end, the whole village turned out to help settle the question, with various resultant adventures. This story reminds one more of Mark Twain than anything by another than the great humorist himself that the writer of this review can recall. The method and the character of the humor are Mr. Clemens's own, though the picturesque vocabulary belongs to Mr. Ford. The other stories of the book are equally good along a somewhat different line. Every man who keeps a humorous library for use in dark days ought to add this book to it.

In Convenient Form.

THE PETS. By Henry Wallace Phillips. McClure, Phillips & Co., New York. (Price, 50 cents.)

Nothing that Henry Wallace Phillips has written has been received with more heartfelt hilarity than his story of Red Saunders's pets—the wild cat, the bull snake and the hawk—and of the little encounter they had with the Englishman's dog. This characteristic story, with the original illustrations, McClure, Phillips & Co. issue under separate linen cover for the holidays. Nothing could make a better gift for an invalid or a man troubled with the blues; and this story also belongs in every complete library of first-class humor.

Modern Children.

THE PETTISON TWINS. By Marion McClure. Phillips & Co., New York. ($1.50.)

Those who have made the acquaintance of the Pettison Twins through the medium of the magazine in which they made their début, will be glad to see their adventures collected into a volume. Except for "The Madness of Phillip" and a few other of the stories by the same author, this is the best humorous study of the modern child that has been written, and particularly amusing and gratifying to the observer of some of the misapplications of modern ideas of child training. Poor little Rex and Regina are reared with unflinching determination on the Daily Morning Orange, the Daily Nap, in the fear of Microbes and according to each new rule prescribed by the Home Messenger—but not with any display of unseemly, doting affection; and the sympathizing reader will delight in their innocent transgressions and naughty rebellions. The volume is illustrated by Fanny Cory.

PEOPLE AND THINGS LITERARY.

In spite of the multiplicity of books on German history and politics, it would be difficult to name any single volume which gives a comprehensive account of the German Empire as it now is and its present political, social and economic tendencies. Such is the aim indicated by Dr. Burt Estes Howard in his book on "The German Empire," just published by the Macmillan Company. Dr. Howard has been for many years a close student of German life and character, and his book is the outcome of direct observation and careful investigation of original sources.

The story that gives its title to Jack London's recently issued volume, "Moon-Face," recalls one of the most remarkable coincidences in recent literary history. Mr. London himself tells the story in these words: "Some years ago, while I was in England, a story of mine ('Moon-Face,') was published in the San Francisco Argonaut. In The Century of the same date was published a story by Frank Norris. While these two stories were quite different in manner of treatment, they were patently the same in foundation and motive. At once the newspapers paralleled our stories. The explanation was simple: Norris and I had read the same newspaper account, and proceeded to exploit it. But the fun did not stop there. Somebody dug up a Black Cat, published a year previous, in which was a similar story by another man who used the same foundation and motive. Then Chicago hustled around and resurrected a story that had been published some months before the Black Cat story, and that was the same in foundation and motive. Of course, all these different writers had chanced upon the same newspaper article."

Frederic Harrison, the distinguished English philosopher and historian, whose "Memories and Thoughts" is just out, lacks only a few days of being 75 years old. For more than fifty years Harrison has been the friend of nearly every distinguished leader of English thought, and has been associated with every important philosophical and scientific movement of the period. No one living has a richer fund of reminiscence, and his mature judgment on the men and things with which he has been associated cannot fail to be stimulating and suggestive.

In his forthcoming "Reminiscences of Henry Irving," Bram Stoker, who was for many years the actor's friend and manager, tells an amusing story of a dubious compliment the actor once received in Belfast. The occasion was a dinner party, and it is charitable to suppose that the Irish gentleman who uttered it was a trifle befuddled by the good cheer. In descanting on the many virtues of the guest of the evening, he mentioned the excellence of his moral nature and rectitude of his private life in these terms: "Mr. Irving, sir, is a gentleman what leads a life of unbroken blemish."

Sewell Ford, whose brilliant stories of Cedarton folks will be soon published under the title of "Trugate of Mogador," has spent many years in active newspaper work, as reporter and editor, in Boston, Baltimore and New York. For some time he has been a member of the editorial staff of the American Press Association. During the past four or five years he has written much short fiction for the magazines. Mr. Ford was born in South Levant, Me., but he has lived little in the Pine Tree State. His early school days were spent in Cheboygan, Mich., an inconspicuous lumber town on the Straits of Mackinac. They ended when he finished a four years' Latin course at the High School in Haverhill, Mass.

No more stalwart and vigorous American patriot has ever lived than the author of "The Man Without a Country." With Dr. Hale the discovery of a lack in anything pertaining to his native land is the beginning of an effort to supply the want. This militant patriotism was undoubtedly his prime motive in writing his "Tarry at Home Travels," which has just appeared. Dr. Hale has noticed the plenitude of books of travel in Europe and Asia, and the dearth of good works of the kind about our own country. In his "Tarry at Home Travels" he urges his readers to discover America, and conducts them in his delightful informal fashion to some famous historic spots, chiefly in New England and in and about Washington. The book is illustrated with many photographs and reproductions of old prints and engravings.

NEW MAGAZINES.

The American Civil War will be treated in the Century during 1907 in three short serials. Ellis Paxson Oberholtzer, Ph.D., author of "Robert Morris, Patriot and Financier," etc., will tell "How the Civil War Was Financed;" Gen. O. O. Howard, the only surviving commander of a separate army during the Civil War, has written for the Century his personal recollections of some of the leading men of those days; and there will be an account of "Lincoln in the Telegraph Office," by an operator in the War Department telegraph office, where Lincoln spent many hours daily during the anxious hours of the Civil War.

The Popular Science Monthly for October opens with an article by President David Starr Jordan of Stanford University, entitled "The Earthquake Rift of 1906." This is one of the most authoritative studies that has been made of the causes of the recent California earthquake, and has the advantage of being written in the clear and interesting way that may always be expected from President Jordan. The article is very extensively illustrated. The second of a series of articles by M. Poincaré, probably the greatest of mathematicians now living, treats the measurement of time. Prof. E. O. Sisson, of the University of Washington, gives an account of the extent to which Francis Bacon anticipated the modern university. Prof. Edwin W. Bowen of Randolph-Macon College, writes on differences in the English language as used in Great Britain and here, a subject that is timely, in view of the widespread discussion of changes in spelling. Dr. J. Madison Taylor of Philadelphia discusses the attitude of the parents, teachers and physicians toward boys who are difficult to manage. Dr. R. M. Ogden, of the University of Tennessee, describes the conditions of genius from a psychological point of view. Dr. Mary Mills Patrick, president of the Girls' College at Constantinople, contributes an article entitled "The Birth of the Idea of Spirit in Greek Thought." Prof. Vernon L. Kellogg, of Stanford University, explains in an illustrated article the scientific aspects of Luther Burbank's work. There are shorter articles on the effects of immigration on homicide, on the British Medical Association and the University of Toronto, and on the national pure food law.

In an article on "Commercial Panics, Past and Future," in the October Atlantic, Alexander D. Noyes makes the point that the actual germs of a panic are to be looked for in certain of the conditions that attend a wave of prosperity. If this is true, then there is an especial timeliness in making such an an inquiry—just now; and since the author is financial editor of the Evening Post—"the financial man's newspaper"—there is some reason to believe that he knows whereof he speaks. At all events, his article is sure to attract the attention of intelligent business men everywhere. Mr. Noyes shows exactly what the steps are which in the past have led up to financial crises like those of '57, '73 and '93, and then he brings out the parallel—and it is a startling one. He does not make prophecies; but he utters a warning. Whether or not panics can be prevented, it is at least certain that precautions may and should be taken which will greatly lessen their severity.

Furniture at Cut Prices

Lease Expires Must Vacate

25 to 50 PER CENT DISCOUNT



$30,000 stock of house furnishings thrown on the market at closing out prices that will make you buy.

Dressers, Extension Tables, Beds, Chairs, Rockers, Bookcases, etc.,—all must go.

If you need furnishings for your home take advantage of this closing out sale.

Carpets at Actual Cost



85c Brussels Carpets Cut to 55c per yard
$1.00 Brussels Carpet Cut to 70c per yard
$1.15 Brussels Carpet Cut to 85c per yard
$1.25 Roxbury Tapestry Carpet Cut to $1.00 per yard
$1.35 Axminster Carpet Cut to $1.00 per yard

A. B. WILMANS & CO. 516 S. Spring St

Kantwearout BRAND

GOOD CLOTHES
ARE AN INVESTMENT—NOT AN EXPENSE.

The Young Man who has learned that clothes fact will be interested in the several college models shown in our Young Men's clothes section of the popular

Kantwearout BRAND

of Young Men's Suits and Overcoats.

"KANTWEAROUT" Clothes for Young Men are made for Young Men;—especially to gratify the tastes and ideas of the Young Man who appreciates a coat just a little different from the garment that his father or his older brothers wear.

Some would call a Young Man's "Knox" coat (as illustrated) extreme, but not the Young Man who wants a coat just a trifle longer than usual;—a coat which hugs the waist line just a little closer than ordinarily; a lapel proportioned just a bit different than customary.



Young Men's Sizes 31 to 38— $8 to $25.

In patterns, you should see our snappy block checks, overplaids, gray diagonals, fancy mixtures and herringbone effects; the choicest selections in designs and colorings in fabrics that we guarantee for durability.

In our Young Men's Clothes section, you will find everything in Young Men's apparel in the right styles and at prices you can well afford; the popular "LOUIS XV," form-fitting Overcoat, Top Coats, Rain Coats, Dress and Tuxedo Suits, Hats, Shoes and proper furnishings.

Send for booklet showing new and exclusive styles in Boys' and Children's apparel.

DAUBE, COHN & COMPANY, Makers
Youths' Boys' and Children's Clothes.
MARKET AND JACKSON STREETS, CHICAGO.

Kantwearout

Artloom Tapestries

THE PARLOR is the room where coolness and repose should prevail. Gobelin patterns in Artloom Tapestries at doors and windows cannot be anything but refined and tasteful. Their charm lies in the harmonious effects in the softest sort of colors. There are delightful possibilities also in French, Louis XV and Empire styles.



Suppose the home contains a living-room instead of parlor; have it so cozy everyone will make it a rendezvous for chat and relaxation. Good taste suggests that the hangings be in restful, solid colors.

THE VERY NEXT TIME you GO SHOPPING make it a point to see the Artloom Tapestries for curtains, table and couch covers. Their artistic beauty and wearing qualities are out of all proportion to their modest prices.

Curtains—Solid colors, Mercerized, Duplex, Oriental, Silk, Bagdad, Brocade and Velour, $3 to $20. Wide diversity of designs and colorings.

Couch Covers—Bagdad, Oriental, Turkish, Gobelin, Damask, figured Brocade and Velour, $3 and up. Each an actual counterpart of the masterpieces of foreign looms.

Table Covers—Tapestry, Oriental and Gobelin, $1.50 and up. Remarkable for artistic qualities and originality.

Always look for the Artloom label
It is on every Piece

PLATES, CROWNS, BRIDGEWORK ONLY $2.50

FREE—Cleaning, Extracting, Examination—FREE

No need paying higher prices. All work painless and guaranteed to be the best. Fillings 50c. Operating a dental laboratory enables us to do work at those prices, in other words, viz, "From the Maker to the Consumer."

Boston Dental Office

239½ So. Spring St.

LONDON CHARM FOLLOWS ED

Partin "The Belle of Which American Actres in Dudgeon, Will Be Phyllis Dare.

[SPECIAL CORRESPONDENCE OF T

LONDON, Sept. 23.—Up to a few days ago, when she suddenly sprang a sensation on theatrical talk generally, and on the managers of the London vaudeville in particular, the latest and by all odds most interesting announcement regarding Miss May was one that really had nothing to do with the stage or the acting profession at all. It was, in fact, wholly concerned with a new, and, report said, bewildering fascinating article of apparel which the former "Belle of New York" had just had constructed from designs conceived by herself, and which took the form of a dainty, alluring and, it was understood, outrageously expensive "cos-



EDNA MAY,

In the elaborate bathing costume which is said t

tume de bain," or, in plain English, "bathing suit."

I do not know that Miss May's friends are correct in stating that this veritable confection in the bathing dress she cost the fair actress nearly a hundred dollars. As it was made by a famous firm of court dressmakers, however, that is not improbable. And certain it is that the dainty trifle made a tremendous hit when worn for the first time by Miss May at Cromer this year during the actress's holiday at that highly fashionable British seaside resort. Then, it is true, it was late in the season for this unusually fascinating garment to be seen, to any extent, but it was generally proposed that the summer of 1907 would prove the American actress's year, so far as English feminine bathing costumes are concerned, and that, it will be agreed by any one who has seen these not too seductive creations, a consummation most devoutly to be wished.

With Miss May's American admirers



PHYLLIS DARE,

A pretty girl of sixteen, who was the heroine of the recent libel action brought by Seymour Hicks, and who has succeeded Edna May as star at the London "Vaudeville."

Indeed, then, I recently besought of a photograph that would convey an idea of the fascinations of her new "tenue de bain," but lo, now that it reached me, the interest which attached to the actress's recent experiment as a fashion maker is comparatively a thing of the past. It has been overshadowed completely by the widow of the Atlantic by throwing off her part at the London Vaudeville's managers, in "featuring" her fair American member of the company.

Of course, however, American readers have imagined already all there is to know about the recent surprising success at the London "Vaudeville," when the run of the "Belle of Mayfair" lately began there, some time before May was avowedly the particular star, while Camille Clifford, the [Prince] of [tively] small British peer[age] ring pond." however, [mo]mills left [t]o and soon af[ter] the eldest [s]o, consider[able] tion the thir[d] prising that [it] turned to the manage[ment] vertised her wide.

They gave too, besides bills in fat sudden the

various attentio[ns] of the cast of its star's name h[as] moreover, Miss Vaudeville alto[gether] Frohman, stand withdrawn from the Gattis, who generally there to pay over the

Now, however, is infinitely mo[re] original episode, end of a fourth-astute manager Vaudeville. In l[ook] like scoring affair, for not o[nly] playhouse is no[w] full capacity to thanks to the a[ctor] given this actre[ss] has just brough[t] stroke by engag[ing] play the star pa[rt] in dudgeon by May.

And who is [she] is the young[est] appearance (whil[e] best of taste) is [re]lated to pack a [lot] that of any othe[r] her name and fa[me] most directly con[nec]most sensational [one] been brought in [the] of the last twe[lve] haps it is needless [to] in question is tha[t] ly brought by Se[lby] a defamer who [has] and who posed [as] two famous siste[rs] and if so, it will [be] to particularize a[ny] legations which [have] the pretty child [who] at the Vaudeville [in] line of "The Cat[s]

As readers will [re]the allegations w[ere] not a shadow o[f] there is any one [to] warmer ovation fr[om] audience than Hic[ks] his reappearance [at] Bath," the other [day] Phyllis Dare, who [is] that her name w[as] the mud, was at w[ork] taking the educati[on] rupted by her bri[ef] London footlights.

From school, ho[me] ville management [has] lis and in about [a] is to take over the [role] of Mayfair" lately [left] and meanwhile Ca[rr] In that attraction [she] ably strengthened, [the] ures being taken [for] ful musical show [in] what of Edna M[ay] rendered a salary [of] a week for the sa[me] one else's pretty [Miss] May, who is now a[t] starred again, pre[sum]bryal Mr. Frohman [to] play which will b[e] Neale" and presum[ably] her successful care[er] olis All things co[me] one rather suspects [that] it to do all over ag[ain] little having come [to] except additional ac[claim] eral eclat for her fa[ther] and what is appar[ently] the chance of a li[fe]time little Phyllis Dare.

Counterfeit coiner [Sentenced] Tomorrow's your bi[rthday] make you a beautif[ul] note.—[Wiener Klein

LONDON CHARMER FOLLOWS EDNA MAY.

Partin "The Belle of May fair" Which American Actress Threw Up in Dudgeon, Will Be Taken by Phyllis Dare.

[SPECIAL CORRESPONDENCE OF THE TIMES.]

LONDON, Sept. 29.—Up to a few days ago, when she suddenly became a sensation on theatrical circles generally, and on the managers of the London vaudeville in particular, Miss Clifford had by all odds most interesting announcement regarding her future. May was one that really had nothing to do with the stage or the theatrical profession at all. It was, in fact, wholly concerned with a new, and, report said, bewildering fascinating article of apparel which the fortunate "Belle of New York" had just had designed from designs conceived by herself, and which took the form of a most alluring and, it was understood, outrageously expensive "costume"; or, in plain English, a bathing suit.

Now, it is known that Miss May's modesty is in no way affected in stating that this particular production in the bathing line is the fair actress's own idea entirely. As it was made by the leading firm of court dressmakers, Paris, it is not improbable. And it is said that the dainty trifle made a very fetching bit when worn for the first time by Miss May at Cromer while enjoying the actress's holiday in the highly fashionable British seaside resort. Then, it is true, it was worn in the season for this unusually fascinating garment to be worn to any extent, but it was generally conceded that the summer of 1906 will prove the American actress's success in setting a new fashion for an English feminine bathing costume are concerned, and that, as is agreed by any one who has seen her in her too seductive creations, the fashion most devoutly to be followed.

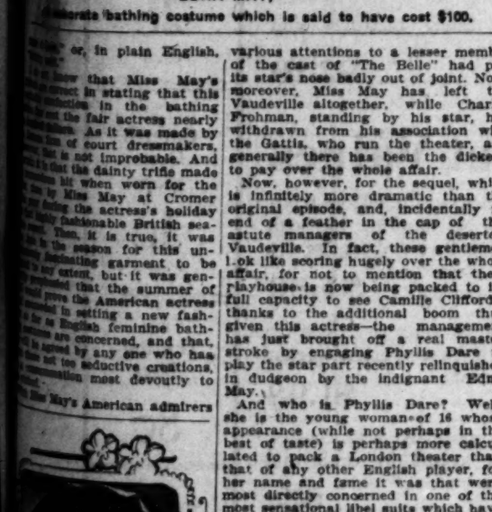
Miss May's American admirers will, however, have already learned, the allegations were proved to have not a shadow of foundation and if there is any one who is sure of a warmer ovation from a London theater audience than Hicks got when he made his reappearance in "The Beauty of Bath," the other night, it is pretty Phyllis Dare, who, during the time that her name was being dragged in the mud, was at school in Belgium finishing the education which was interrupted by her brief career before the London footlights.

From school, however, the Vaudeville management has tempted Phyllis and in about a week's time she is to take over the part in "The Belle of Mayfair" lately filled by Edna May, and meanwhile Camille Clifford's part in that attraction is being considerably strengthened, and other measures being taken to boom the tuneful musical show. And meanwhile what of Edna May, who has surrendered a salary of (she says) $1000 a week for the sake of spitting some one else's pretty face? Well, Miss May, who is now at Brighton, is to be starred again, pretty soon, by the loyal Mr. Frohman in another musical play which will be called "Nellie Neale" and presumably will continue her successful career in the metropolis. All things considered, however, one rather suspects that if Edna had it to do all over again, she wouldn't, little having come of her "ructions" except additional advertising and general eclat for her fair Gibsonian rival, and what is apparently going to be the chance of a lifetime for plucky little Phyllis Dare.

Counterfeit coiner (to his sweetheart:) Tomorrow's your birthday. Good! I'll make you a beautiful hundred-crown note.—[Wiener Kleiner Witzblatt.



EDNA MAY,
In elaborate bathing costume which is said to have cost $100.



PHYLLIS DARE,
The girl of sixteen, who was the victim of the recent libel action brought by Seymour Hicks, and who succeeded Edna May as star at the Vaudeville."

I, recently besought of [illegible] that would convey an [illegible] fluctuations of her new [illegible] but lo, now that it [illegible] me, the interest which attaches to the actress's recent experiments in the fashion maker is comparable only to that of the past. It has, in fact, overshadowed completely even Miss May has aroused on the Atlantic by throwing a fit at the London Vaudeville, the main action of which managers in "featuring" the American member of

A Romance of the Desert.

STORY OF A HOOSIER YOUTH WHO BRAVED FEARFUL ODDS AND BECAME A MILLIONAIRE.

By Ira E. Bennett.

TWIN FALLS (Idaho) Oct. 10. — Let those who believe that the sagebrush desert is void of romance and the castellated gorges of the Snake River mere monuments of death learn the story of Perrine, the Hoosier of Blue Lakes. Let them contemplate the struggle of one man with nature and gather from his conquest the lesson of the winning of the West.

Ira B. Perrine is now in his early forties. He is slight, wiry, blue-eyed, reticent and modest, but always polite to the stranger. He is famed from Ogden to Portland for his optimism. "Nil desperandum" is his rule of life, and nothing delights him more than a wrestle with brute nature. He was born in Lebanon, Ind., and came west before he was 18. He drifted into Idaho, and one of his first jobs was that of chambermaid in a livery stable in a new mining camp. He cleaned up around the stable one day and set fire to the refuse. While he was at lunch the fire was communicated to the stable, and from the stable to the town. In an hour the town was off the map and Perrine was in the grip of a Vigilance Committee, which made prompt arrangements to hang him. A friend appeared who told how tidy the lad had been about the stable, and how even older men might have made such a slight mistake as to set fire to a town. The miners were charmed with the lawyer's eloquence and untied the rope that bound Perrine. His rescuer is now a millionaire, living in Salt Lake City.

Perrine tried prospecting, and failed. He went against railroading, and fortune did not smile. He floated around at various jobs, but made no headway. Finally, in company with an old prospector who had made money in the Boise placers before they petered out, he struck out across the desert for the Snake River Cañon, below Shoshone Falls. They arrived at the lip of the cañon, and beheld below them, smiling under the sky, two blue lakes in a pocket of the gorge that rose 500 feet upward to where they stood.

DID NOT FIND TRAIL.

Perrine and his partner prospected along the edge of the precipice for a trail. They did not find any. Below them ran the Snake River, with a fringe of green along its banks, and the old prospector thought he saw a fortune in its sands. Perrine was captivated by the blue lakes, and decided on the instant to locate them for his home.

The cliffs lined the cañon of the Snake for miles. Above them was Shoshone Falls, roaring like Niagara. Below them stretched an endless desert. There was nothing to do but to lower themselves and their plunder over the cliffs. They rigged up a tackle, and Perrine dropped, as if out of the heavens, into the gorge. The old miner sent down pine boards for a sluice box, grub and their extra clothing. They turned their burros loose. The old argonaut slid down the rope. Another descent was made in the same way, to a spot where the drift rock had made a sliding bank. Thus they reached the banks of the river. The old miner went down the river, with his boards which cost him $5 each, and disappeared. Perrine, catching his extra grub and clothing wrote out location notices and stuck them upon the rocks. He claimed everything in sight. Then began his twenty-years' struggle.

The warmth of the valley adjoining the river, protected as it was by the giant wall of the cañon, the abundance of water, and the character of the soil, convinced Perrine that he could make a success of fruit-growing. What did it matter to him that there was nobody within reach to buy his fruit? What did he care for the little obstacle of cliffs? He swam the river and explored the face of the cañon wall. Making his way upward upon drift rock, he gained a place 300 feet above the river. There a two-foot ledge jutted out, skirting the face of the cliff for a mile. He walked along, literally among the eagles, with death below and solitude all around. The ledge ended at a little break which was partially filled with drift. Up this he climbed, and found himself upon the plateau. Before him stretched the desert, covered with sage brush. Walking a hundred feet away from the rim of the cañon, he turned back, and it was as completely obscured as if it had never been. His gaze leaped across it to the desert upon the other side, and but for the distant thunder of Shoshone Falls, far upstream, he might have imagined that he had merely dreamed of precipices and foaming waters.

DRIVER THOUGHT HIM CRAZY.

Perrine was headed for Boise City, with the object of recording his land entry and buying seed. Boise City was away to the northward, a week's journey on foot. He did not have money enough to buy a seat in the stage. Gaining the stage road, he begged the driver to take him to Boise, promising to pay his fare when his ship came in. The driver refused. Perrine stood there, a stripling, almost in tears, and made another plea. He told of his ambition to start an orchard in the cañon.

"Well, get in," said the driver. "Any kid with as crazy a notion as that is dangerous to society. You can't be at large. Hop in, and I'll give you a lift to the insane asylum."

"Thanks," replied Perrine. "This is the only time I'll ask for a lift. I'll buy this stage one of these days, and ride in it whenever I please."

A few years later Perrine hunted up this stage coach, purchased it, and installed it on his ranch, where it is now. It would be a long story to tell of Perrine's failures in many directions. But he never failed in faith. He saw in his mind's eye a fortune, a little Garden of Eden, set between sheltering walls of lava, watered with ice-cold springs and a roaring river. He planted peach and apple trees, dug ditches, built a reservoir, opened a canal from a spring which drained the blue lakes above his farm, and did everything that Adam must have done. He was alone as Adam, and more, for no Eve was there.

Within a year or two the fruit ripened. It was then that Perrine blazed a trail along the cliffs, up which he led a single horse packed with fruit in baskets. Once, up among the eagles, his horse lurched against the cliff, struck the basket against the rocks, and found itself clutching the trail with its front feet, its hindquarters dangling above destruction. Perrine struggled to recover the animal, but it fell with a scream and was dashed to pieces on the rocks.

SHUT IN FROM WORLD.

Perrine carried his fruit out in this manner for several years, finding a market for it in villages across thirty miles of sagebrush desert. As his orchard grew larger he began to employ help, until, in picking time, he had sixty hands at work. At odd times he turned the boys to road work and with infinite labor a wagon road was blasted along the edge of the cliffs up to the rim of the cañon. It is a splendid piece of road, and will last forever. On the western rim he constructed a similar road. At the upper end of each road he placed a gate. With these gates locked he was shut in from intrusion from the world, for the great falls guarded one entrance and a roaring torrent in the lower gorge guarded the other. With the roads closed, the only way to reach Perrine ranch was in the primeval fashion adopted by its discoverer—a drop over the cliffs, at the risk of life.

In due time the little Hoosier hermit took a wife—an Idaho girl, who thought nothing of the solitude of the great cañon and the roar of the torrent. Two children were born to them, a boy and a girl. The boy died two years ago. The girl, 13 years old, is the charm of the home. She has adopted a big trout who lords it over his tribesmen in the ice-cold pool formed by the spring near the house. This big trout comes up for food and permits his little mistress to rub his sides and tickle his fins. He is a little shy with strangers, but when a morsel of food drops in the water his hunger overcomes his bashfulness and the celerity with which he darts in ahead of the ducks and gobbles the food is a wonder to behold.

NATURE IS INDULGENT.

Nature is especially indulgent with Blue Lake's ranch. The sun smiles down perpetually, the soil is the accumulation of ages of erosion, the keen winds of winter are warded off by the cliffs. In consequence, fruits of all kinds ripen to perfection there and gather a sweetness that has made them famous. Perrine sent an exhibit to Paris and was awarded the gold medal. He exhibited at the Buffalo Exposition and captured another gold medal. He was heard from at the Trans-Mississippi Exposition at Omaha and another medal was added to his collection. Finally, in St. Louis in 1904 he won the gold medal against the world for fine fruits. He shows these medals with modest pride to the few strangers who stumble upon his ranch, and then fills their buckboard with samples of the peaches that have become known throughout the world.

For nearly twenty years Perrine's nearest neighbors were thirty-five miles distant, across a waterless sagebrush plain. Now the breakers of immigration are dashing within sound sound of Shoshone Falls. Twin Falls, Idaho, a two-year-old city, with 3500 population, with a railroad and a big stone hotel, two newspapers, and so on, lies on the plain five miles from Perrine's place. The sagebrush about the town has been displaced by green alfalfa fields and orchards. Houses dot the desert in all directions, and irrigation ditches, full of water, traverse the plain. The raw land, with a water right, sells for $25.50. It is barely cleared and planted to alfalfa or fruits before it jumps to $100 and $200 an acre. The town is beginning to send out hay, fruit, butter and farm products generally. Sugar beets are being planted, and a factory is about to be erected. The desert is disappearing before the very eyes of the visitor. Th Oregon Short Line built a branch road into the country, and is planning to change its route so that Twin Falls will be on the main line. Two or three other towns have sprung up on the desert, all of them as ambitious as Chicago.

PLENTY OF ELECTRIC POWER.

Electric power to the extent of 20,000 horse power has been developed at Shoshone Falls, and poles and wires are being strung along Snake River and into Twin Falls. In a few weeks the town will be lighted and operated by Shoshone Falls. An electric railroad fourteen miles in length is being constructed, connecting the towns of Twin Falls and Buell.

The irrigation system which has worked such wonders on the desert has its beginning at Milner dam on the Snake River, about eight miles above Twin Falls, which in turn is a few miles above Shoshone Falls. Two small islands in a rocky gorge furnish an admirable dam site. The main canal leading from the dam carries 1000 second-feet of water, and smaller canals distribute the supply in all directions. Two years ago not an acre was under cultivation. Now 40,000 acres are producing crops, and next year nearly 100,000 acres will be cultivated. The Milner dam diverts sufficient water to irrigate over 200,000 acres, and the land lies there ready for the water, in a compact body.

Thirty-five miles above Milner dam, at Minidoka, the United States government has built a dam a mile long, raising the height of the water forty-seven feet and providing for the irrigation of another body of 130,000 acres. Every acre of this land has been entered upon by homesteaders under the reclamation act. The sagebrush desert is dotted for miles with little cabins. The dam will be completed this month. The canals are a little behind hand, but it is expected that water will be turned in early next year, sufficient to irrigate 60,000 acres. The settlers are mostly from the Middle West and from the higher-priced irrigated lands in Washington, California, and Utah. Few men in the East have ever heard of Minidoka, and fewer still have the enterprise of these Westerners, who are quick to grasp the chance to make a comfortable fortune.

WHERE SETTLERS PROFIT.

The Minidoka "project" is expected to be a great success, both from the government's and the settler's point of view. It will cost, completed, $2,540,000. This includes the cost of maintenance for ten years when, under the law, the system will be turned over to the settlers, who will have paid for their lands and the system which makes them productive. This land will have cost the settlers $26 an acre, and long before the government has been paid its last installment the settlers will be on homes worth from $100 an acre upward. Three towns have been started on the Minidoka tract, all of them on the Oregon Short Line. They will have electric lights, trolleys, and all other modern conveniences. The Minidoka dam will develop 11,000 horse power, which the government is authorized by act of Congress to utilize for the benefit of the project or to lease to private parties.

While the settlers have been waiting for the completion of the system they have been employed by the Reclamation Service in building lateral canals. A man earns $2.50 a day and his team earns another $2.50. Some of the settlers will have enough money to begin fruit growing, although they came to Minidoka with bare hands. It was a poor man's chance, while it lasted. Not an acre is left open to settlement. Here, as upon all other irrigation works projected by the government, the settler is far ahead of Uncle Sam. The land hunger of the American is never appeased. Here and there, in the heart of the sagebrush, are cleared places where settlers raise crops of grain even without irrigation. The Minidoka system will irrigate land sufficient to sustain a population of 75,000.

Three hundred miles above, Minidoka in Wyoming, in the Jackson's Hole country, the Reclamation Service is building a dam across the outlet of Jackson's Lake. This will make a reservoir storing a million acre-feet of water—that is, enough water to cover a million acres one foot in depth. Some of this water will be sold for irrigation down along the river, and the rest of it will be conducted down the river to Minidoka dam, for use in the low stages of the river. The government engineers calculate that with this storage there will never be a time when the settlers, either on the Minidoka or the Twin Falls system, will be short of water.

Work on the Jackson's Lake dam has been held up temporarily by a gentleman named Sheffield, who stands with a rifle and dares the engineers to come on. He is a squatter, who make a little money piloting parties through the Wyoming hunting grounds. Uncle Sam is not disposed to be too harsh upon Brother Sheffield, and is taking steps to push him out of the way without calling out the armed forces of the nation and the several States. For the time being, however, he is lord of all he surveys.

Peril of Speed.

Mayor McClellan of New York was dining with a number of Americans in London. The talk turned to high speed and its perils—the perilous high speed of motor cars, express trains and the like.

Mayor McClellan smiled and said: "There is undoubtedly always something dangerous about speed. When I was a student at Princeton there was a middle-aged cook, a simple-minded woman with a good deal of money saved, who suddenly got herself engaged to a horse jockey. I saw the cook standing looking out of her kitchen window with a dazed expression one morning, and I said to her:

"'What is the matter, Hannah?'

"'Why, sir,' she said, 'with my husband that is to be, everything goes with such lightnin' speed that it's confusin'. Day before yesterday we got acquainted, yesterday we was engaged, and today I find that he already owes me $35.—[Buffalo Enquirer.

REDWOOD

Use Redwood When You Build Your House

BECAUSE---As a foundation it lasts like cement; used on the outside, sun can't crack it, rain don't rot it, and it is almost as hard to set on fire as asbestos.

BECAUSE---For sheathing and underflooring IT IS CHEAPER AND BETTER THAN PINE.

It Holds Paint Four Times as long as any other wood

WALL PAPER

SLAUGHTERED THIS MONTH ONLY

We Have Reduced Prices 20 Per Cent. to 40 Per Cent. on All Lines.

INGRAIN Ordinary Colors 5c — Headquarters for Burlaps

We employ none but first class mechanics for tinting, frescoing and wall paper hanging. Agents for Mound City Paints. Estimates given. Phones 724.

G. A. THIELE, 529 So. Main Street.

I have been treated by Dr. Schiffman for years. I have tried all his different methods, and can say unhesitatingly no dentist or physician has ever operated with such success or skill. In extracting my teeth he did it without any pain to me. It is a great pleasure to me to recommend him and his method of treatment.
MILO M. POTTER.

Prop. Van Nuys Hotel and Hotel Potter, Santa Barbara.

Ten years ago a reputable dentist of Virginia told me that a certain molar tooth could not be satisfactorily saved, and that it would probably not be of service for one year. It has not only served me for ten years, as Dr. Schiffman saved and crowned it, and comparatively speaking, without pain. I sing his praises.
OWEN M. ANDREWS,
Pastor M. E. Church, South, corner Sixth and Mateo sts.

On account of some unfortunate experience I had in the extraction of my teeth, I became a great coward in this respect. Today Dr. Schiffman extracted one of my very refractory teeth without causing me one particle of pain.
D. K. TRASK,
Judge Superior Court, Los Angeles.

Several years ago Dr. Schiffman did some crown work for me which has proved entirely satisfactory. The work was done painlessly and with great skill. It gives me great pleasure to recommend him.
IRVING R. SMITH,
L. A. Times.

Dr. Schiffman has done a large amount of bridge and plate work for me, which was done in a very satisfactory manner.
A. J. HEADISH,
Chief of L. A. Detectives.



FLEXIBLE RUBBER DENTAL PLATES
Have many advantages over the old thick, cumbersome, ordinary rubber plates and even over gold plates, being much lighter and thinner. These plates are flexible, only a trifle thicker than heavy writing paper, fit closer and adhere better to the roof of the mouth. Particles of food and small seeds cannot get under them. They will last longer, are stronger than any others, and will not break, as they will give first, being flexible. Dr. Schiffman's own process, and made only by us.

OUR GUARANTEE IS GOOD.
We refer you to the Merchants' National Bank as to our reliability and responsibility.
No boys or students to experiment on you. With us you are not experimenting. We have stood a 14-years' test in Los Angeles.

There is no Need of Paying High Prices

FOR Fine Dental Work. Our modern methods enable us to do the very best dental work of all kinds without pain at prices within the reach of all.

Dr. Schiffman extracted eight teeth for me without a particle of pain, and afterward made me a full upper flexible plate, which fits me perfectly.
I have given them a good test, as it has been a year and a half since they were made. I gladly recommend the doctor to all who are in need of dental service.
MRS. EMMA BIRKLE,
420 S. Moline avenue.

Dr. Schiffman's hours at the chair are now 9 to 5, and he can be consulted personally any time during those hours.

ALL our work is guaranteed to be the very best. None better can be had anywhere, no matter how much you pay.

Schiffman Dental Co.
107 North Spring
Also open evenings and Sunday forenoons.

Culver Lumber Co. (INC.)

LUMBER
BOXES
TIES

And Shipping. Car and Cargo Shippers. Wholesale Only
AGENTS FOR COASTWISE STEAMSHIP CO.

Delta Bldg. - Los Angeles
Telephone Connection

Fresh Literature—What Authors are Doing.

NEW BOOKS REVIEWED.

[BY A TIMES REVIEWER.]

JUVENILE BOOKS.

Fable-Allegory.

TWO-LEGS. By Carl Ewald. Translated from the Danish by Alexander Teixeira de Mattos. Charles Scribner's Sons, New York. (Price, $1.25.)

"It was once upon a time, many, many years ago.

"And it was in warm lands, where the sun shines stronger than here, and the rain falls closer, and all animals and all plants thrive better, because the winter does not stunt their growth.

"The forest was full of life and noise.

"The flies buzzed, the sparrow ate the flies and the hawk ate the sparrow. The bees crept into the flowers in search of honey, the lion roared and the birds sang, the brook rippled and the grass grew. The trees stood and rustled, with their roots sucked sap from the earth. The flowers were radiant and fragrant.

"Suddenly it became wonderfully still.

"It was as though all held their breaths at once, and listened and stared. The rustling of the trees ceased. The violet woke from her dreams and looked up in wonder. The lion raised his head and stood with one paw unlifted. The stag stopped grazing, the eagle rested high in the air on his wings, the little mouse ran out of his hole and pricked up his ears.

"There came two through the forest who were different from the others, two whom no one had ever seen before.

"They walked erect. Their foreheads were high; their eyes steady. They went hand in hand, and looked around them as though they did not know where they were.

"These were Two-legs and his wife; thus came they into the forest. And all the animals wondered over them and discussed them. They were uncertain whether thy should admit the newcomers as neighbors, or destroy them; but the two walked the earth so proudly and fearlessly that even the lion thought they must possess some secret power, even though in both teeth and claws they appeared weak; so he skulked in he distance, and got out of their way. Moreover, although some of the animals had a premonition of evil, Two-legs and his wife lived upon fruits and seemed harmless when unmolested, so it was finally decided to let them alone.

"But by and by the two new animals began to drive the others out of the fruit trees, and when fruit was scarce, tried fish, and drove the otter out of the river. Then a child Two-legs was born, and when it rained and the little one cried with the cold, Mrs. Two-legs envied the sheep their warm coat, and Two-legs, getting a new and original idea after much pondering, killed the sheep with a stone and took its hide to wrap about the child. But in skinning the sheep, Two-legs and his wife used their teeth, and the taste of flesh so delighted them that they went on killing, and became a menace to all the other animals. Also, they later caught the sheep and the ox, and the horse, and kept them prisoners, and made friends with the dog, whom they set to guard their new servants, and, finding the grass failed them sometimes, when wanted for their animals, they settled down in one spot and gathered seed and sowed it. And they fenced in their fields from the other animals, and built shelters for their own animals and themselves. Then the forest animals again took counsel how they should kill the family of Two-legs; but they found that these creatures had grown too strong and clever for them."

Thus, in fable-allegory form, Carl Ewald tells the story of mankind, with much of the old fable writers' charm of combined simplicity, wit and fancy. The story closes with a scene, "many, many years after," in a large modern village. It is fair time, and among other sights a lion, sick, mangy and broken-spirited, is exhibited in a dirty cage by a loud-voiced showman. A tiny lapdog, covered with an embroidered rug, is shut into the room with the King of Beasts, who taunts him with his degeneration, and laughs at that of the descendants of Two-legs. "For he was lithe and slender, and fair to look upon; he was an animal. But these people here! One can hardly see a morsel of their bodies, they are so wrapped up. Two-legs could bound through the forest and climb trees; these people here can scarcely stir hand or foot. He was a fighter; and it's really amusing to watch the terror in those fellows' eyes when I get up and move to the bars, or when I roar. They shake like aspen leaves, though they know that I am only a wretched prisoner."

The book is one to fascinate the child of imagination, but it ought hardly to be classed among the books for children, since it possesses a literary value of style and content that rank it among books interesting to all ages.

—o—

Travel.

IN EASTERN WONDERLANDS. By Charlotte Chaffee Gibson. Little, Brown & Co., Boston.

This is an account of a trip through the Orient made by three children, who begin with Japan and close with Egypt, taking in between these China, Ceylon, India and the Red Sea. The story of the journey is entertainingly told, in a style suited to girls and boys of 10 to 15.

—o—

Outdoor Books.

A HUNT ON SNOW SHOES. By Edward S. Ellis. The John C. Winston Company, Philadelphia.

Two boys, Clarence and Sydney Landon, skating up the Kennebec, are pursued by wolves; escape at first by speed and dodging; are finally overtaken, and in great danger through an accident to the skate of one; are saved by the intervention of a great bear, who becomes a greater menace to them than the wolves; are finally rescued through the timely arrival of a French-Canadian hunter, whom they are come to visit with intent of a moose hunt. The moose hunt takes place with new perils to life and limb, and the boys meet with a more remarkable adventure than that of the wolves, for they are carried off by a wild man called by all people of the forest The Great Moose, and, escaping from him, they fall into the hands of a band of desperadoes. They are rescued, and the wild man, a maniac, recovers his reason through a blow. The book is a bit sensational, it will be seen, and resorts to some good old sensational devices. There are others not yet noted—the cave behind the waterfall, for instance, taking the center of the stage, toward the end of the book, as the headquarters of the robber band. However, the tale is well told from the boy's viewpoint, and will, no doubt, find him an appreciative reader.

—o—

Capital and Labor.

FELHAM AND HIS FRIENDS. By Allen French. Little, Brown & Co., Boston.

Allen French's plot is quite as stirring and adventurous as that of Mr. Ellis, with the added advantage that it is far more probable in its main features, although it, also, has some improbable elements.

The story is that of the young son of a mill owner and the son of a mill operative who are friends. The scene is a small village, where fair treatment on the part of employer and superintendent have secured contentment. This is destroyed by entrance of one malcontent, who brings about a strike. In this crisis the boy of the



A. CONAN DOYLE.

people proves his efficiency. Abused by his supposed father and threatened with withdrawal from school and employment in the mill, he has been given, at this point, a letter left for such an emergency by the wife of the man he calls father, on her death-bed. It tells him that he is of unknown parentage, and not even adopted. He takes refuge with an old dyer, who teaches him the trade; and this, during the strike, he plies so skillfully that the mill is enabled to keep on running through his aid. His foster father, the dyer, turns out in the end to be indeed his father—the event taxing the older reader's credulity a little, though it perhaps will not trouble the imaginative mind of youth. The story as a whole is a good piece of work, teaching, moreover, excellent lessons in real manliness—in self-dependence, honesty and fairness.

—o—

A Girl's Story.

ROBERTA AND HER BROTHERS. By Alice Ward Bailey. Little, Brown & Co., Boston.

"Roberta and Her Brothers" is a vast improvement over Alice Ward Bailey's "Sage Brush Parson." It is an exceptionally well written story of a very real and natural yet an unusual girl, who lives an ordinary, every-day life in an uncommon and fine way. In fact, she is troubled with the "vice of altruism." No better or more interesting book for girls has appeared this season. It can be heartily recommended as a Christmas book.

—o—

For Younger Readers.

THE POND IN THE MARSHY MEADOW. By Anne Helena Woodruff. The Saalfield Publishing Company, Akron, O. (Price, $1.50.)

Just an ordinary pond in an ordinary marshy meadow it was, to all appearances; but every child knows that all the fees and elves and nixies and pixies in elfenland may haunt the borders and the depths of such pond. Something like this was the case with the pond of the story, at any rate; and then, besides, there was Mrs. Bullfrog and Bobby Bullfrog, Mr. Snapping Turtle, the family of Water Spiders, the wonderful contortionist Eels, and many other interesting acquaintances that the Boy and the Girl made at about the same time that they made each other's acquaintance by means of the pond. The story is prettily told and artistically illustrated, making one of the most attractive of the gift books that have appeared up to the present.

—o—

MISCELLANEOUS BOOKS.

A Curious Compilation.

HISTORIA AMORIS. By Edgar Saltus. Mitchell Kennerley, New York. (Price, $1.50.)

Edgar Saltus has amused himself by collecting out of history some of the most famous episodes of love, and these he has compiled into a book, with some preliminary notes and some general study of the history of love of which these episodes marked the steps. The study is interesting, in parts brilliant. The opening is characteristic: "The first thing created was light," says Mr. Saltus. "Then life came, then death. In between was fear. But not love. Love was absent. In Eden there was none. Adam and Eve emerged there adult. The phases of the delicate fever which others in paradise since experienced, left them unaffected. Instead of the reluctances and attractions, the hesitancies and aspirations, the preliminary and common conflagrations which are the beginnings, as they are the sacraments, of love, abruptly they were one. They were married before they were mated.

"The union, entirely allegoric—a Persian conceit—differed, otherwise, only in the poetry of the accessories from that which elsewhere actually occurred.

"Primitive man was necessarily speechless, probably simian, and certainly hideous. Women, if possible, more hideous still, were joined to him momentarily and immediately forgot. Ultimately, into the desolate poverty of the rudimentary brain there crept a novelty. The novelty was an idea. Women were detained, kept in lairs, made to serve there. Further novelties ensuing, creatures that had learned from birds to talk passed from animality. Subsequent progress originated in a theory that they were clearly entitled to whatever was not taken away from them. From that theory all institutions proceed, primarily that of family.

"In the beginning of things, woman was common property. With individual ownership came the necessity of defense. Man defended woman against even herself. He beat her, stoned her, killed her. From the massacre of myriads constancy resulted. With it came the home; a hut in the forest, a fort on a hill, in the desert a tent, yet, wherever situated, surrounded by foes."

Then Mr. Saltus sketches the status of women in Babylon and the early East, in Judea, in Greece, in Rome, in Europe of the Middle ages; and he closes the book with a chapter on "The Law of Attraction," with much quoting of Schopenhauer (who was a bachelor, by the way.)

One notable feature of the book is the quoting of the song of Solomon in a form based on Renan's as a love poem. Mr. Saltus has also gathered much interesting material from many sources under one cover, yet his book does not dip very deep into the life of either Greece or Rome, and his particular citations from the Middle Ages, though they are famous examples (that of Heloise and Abelard, for instance) are not more typical than many others. To do Mr. Saltus justice, however, he writes well of the customs of chivalry, of Dante, and Petrarch, and Boccaccio, of Diane de Poitiers and other famous lovers and loved. If he has not gone very deep, he has chosen some good illustrations and made interesting what he has given us.

FICTION.

Conan Doyle.

SIR NIGEL. By A. Conan Doyle. McClure, Phillips & Co., New York. (Price, $1.50.)

A new historic romance by Sir A. Conan Doyle is one of the leading books of the season. The scene is laid in England in the reign of Edward II. and from the historic viewpoint the work is well done. As a romance, too, the story will rank well, also, although it cannot take its place among the great works of historic fiction. Indeed, just why Sir Conan Doyle should elect to regard this type of fiction as his province, readers will still wonder; he is so eminently well equipped for writing tales of quite another sort—for instance, modern imaginative romance in which pathological types make sensational and stirring plots; something, say, on the order of his "Firm of Girdlestone," written with the author's now more matured and finished literary power.

However, he has preferred historic fiction, and there is no doubt that he does well in this field. "Sir Nigel" is a tale of rapid action, of chivalry and gentle faith and true and noble love. The hero, whose name lends title to the book, is the young son of an old house fallen on evil fortunes and left without wealth, only a few old retainers still clinging to the service of the young master. The neighboring monastery has eaten up some of his patrimony, and the monks harbor little affection for the high-spirited youth. One of the best scenes in the book is the opening adventure, in which Nigel rescues the affrighted fathers from an angry stallion and receives a present of the animal by the malicious friars, who hope that he will be dashed to pieces by it. Instead, he proves himself its master, and gains a noble servant. Honored, shortly after, by a visit from his king, he engages for active service and rides forth as knight errant, swearing to do three deeds at arms that shall prove him worthy his armor and the gentle lady that he loves. He falls on some stirring adventures and acquits himself in a manner befitting his lineage.

The book is finely illustrated by The Kinneys. One suspects, however, that Sir Conan Doyle did not have chance of reading the proof, as one finds evident printer's errors in the use of archaic English—as, for instance, where the term "high enterprise" has evidently been substituted for "high emprise"—and in a few other similar cases.

—o—

Mining Camp Tale.

BOB HAMPTON OF PLACER. By Randall Parrish. A. C. McClurg & Co., Chicago. (Price, $1.50.)

This is a fairly good mining camp story, sensational, and not of a high grade of literary workmanship, but full of action and no doubt likely to interest those who like the book of episode without being unduly critical as to probability or style. The best thing in the book is the opening incident, in which the hero rescues a girl out of the midst of an attacking band of Indians, by climbing an apparently unscalable cliff with her in the night. The fight leaves her without relatives, and he entrusts her to the care of others, as he is adjudged unworthy of being her guardian and accepts the judgment. However, he later abandons his own trade of gambler, after having won a fortune in a single game; and in subsequent events he proves his worthiness to the girl's satisfaction and turns out one who she is by blood in duty bound to love. The book does not equal Mr. Parrish's best earlier work.

—o—

Again the Working Woman.

RING IN THE NEW. By Richard Whiteing. The Century Company, New York. (Price, $1.50.)

This is one of the many attempts to picture new conditions of city life with the business woman as its center—an English picture, this time. The writer is a man of middle age, either not very much in sympathy with the new woman whose entry he rings, or with no deep insight into conditions. The story is not well put together, and in attempting realism, falls into photographic methods that are a little vulgar as well as superficial.

HUMOR.

Sewell Ford.

SHORTY M'CABE. By Sewell Ford. Mitchell Kennerley, New York. (Price, $1.50.)

Sewell Ford has given us one of the best pieces of recent humor in "Shorty McCabe." Shorty, the genial ex-prize fighter, is a delight from the beginning to the end of the book—entirely a gentleman in the best sense of the word, clean, brave, chivalrous, not sentimental, yet with sentiment enough in the right conditions, moreover, keen and quick of thought, and gifted with a power of picturesque self-expression, equaled only by Henry Wallace Phillips's Red Saunders and George Horace Lorimer's merchant.

"Shorty" tells his own story and charms in the telling, even as does Red. He has been knocked out fairly and does not deny the fact, neither does he care to exhibit himself on the stage; so he takes to training "comers," incidentally to training a few others who take a fancy to him, and thus he falls in with a number of wealthy young patrons with whom he sees adventures of all kinds, the interest of which is greatly enhanced by his relation of them. There is nothing in the book, for instance, more entertaining than the opening chapter, the ex-pugilist's story of how he spent a night in the country where the quiet was so great that every noise in the town disturbed him, and how he became so interested in a discussion on the next street, as to the date of Hen Dorset's tragic death, that he arose and followed the disputants, who dressed and went out to get evidence on the subject. In the end, the whole village turned out to help settle the question, with various resultant adventures. This story reminds one more of Mark Twain than anything by another than the great humorist himself that the writer of this review can recall. The method and the character of the humor are Mr. Clemens's own, though the picturesque vocabulary belongs to Mr. Ford. The other stories of the book are equally good along a somewhat different line. Every man who keeps a humorous library for use in dark days ought to add this book to it.

—o—

In Convenient Form.

THE PETS. By Henry Wallace Phillips. McClure, Phillips & Co., New York. (Price, 50 cents.)

Nothing that Henry Wallace Phillips has written has been received with more heartfelt hilarity than his story of Red Saunders's pets—the wild cat, the bull snake and the hawk—and of the little encounter they had with the Englishman's dog. This characteristic story, with the original illustrations, McClure, Phillips & Co. issue under separate linen cover for the holidays. Nothing could make a better gift for an invalid or a man troubled with the blues; and this story also belongs in every complete library of first-class humor.

—o—

Modern Children.

THE PETTISON TWINS. By Marion McClure. Phillips & Co., New York. ($1.50.)

Those who have made the acquaintance of the Pettison Twins through the medium of the magazine in which they made their debut, will be glad to see their adventures collected into a volume. Except for "The Madness of Phillip" and a few other of the stories by the same author, this is the best humorous study of the modern child that has been written, and particularly amusing and gratifying to the observer of some of the misapplications of modern ideas of child training. Poor little Rex and Regina are reared with unflinching determination on the Daily Morning Orange, the Daily Nap, in the fear of Microbes and according to each new rule prescribed by the Home Messenger—but not with any display of unseemly, doting affection; and the sympathizing reader will delight in their innocent transgressions and naughty rebellions. The volume is illustrated by Fanny Cory.

PEOPLE AND THINGS LITERARY.

In spite of the multiplicity of books on German history and politics, it would be difficult to name any single volume which gives a comprehensive account of the German Empire as it now is and its present political, social and economic tendencies. Such is the aim indicated by Dr. Burt Estes Howard in his book on "The German Empire," just published by the Macmillan Company. Dr. Howard has been for many years a close student of German life and character, and his book is the outcome of direct observation and careful investigation of original sources.

The story that gives its title to Jack London's recently issued volume, "Moon-Face," recalls one of the most remarkable coincidences in recent literary history. Mr. London himself tells the story in these words: "Some years ago, while I was in England, a story of mine ('Moon-Face,') was published in the San Francisco Argonaut. In The Century of the same date was published a story by Frank Norris. While these two stories were quite different in manner of treatment, they were patently the same in foundation and motive. At once the newspapers paralleled our stories. The explanation was simple: Norris and I had read the same newspaper account, and proceeded to exploit it. But the fun did not stop there. Somebody dug up a Black Cat, published a year previous, in which was a similar story by another man who used the same foundation and motive. Then Chicago hustled around and resurrected a story that had been published some months before the Black Cat story, and that was the same in foundation and motive. Of course, all these different writers had chanced upon the same newspaper article."

Frederic Harrison, the distinguished English philosopher and historian, whose "Memories and Thoughts" is just out, lacks only a few days of being 75 years old. For more than fifty years Harrison has been the friend of nearly every distinguished leader of English thought, and has been associated with every important philosophical and scientific movement of the period. No one living has a richer fund of reminiscence, and his mature judgment on the men and things with which he has been associated cannot fail to be stimulating and suggestive.

In his forthcoming "Reminiscences of Henry Irving," Bram Stoker, who was for many years the actor's friend and manager, tells an amusing story of a dubious compliment the actor once received in Belfast. The occasion was a dinner party, and it is charitable to suppose that the Irish gentleman who uttered it was a trifle befuddled by the good cheer. In descanting on the many virtues of the guest of the evening, he mentioned the excellence of his moral nature and rectitude of his private life in these terms: "Mr. Irving, sir, is a gentleman what leads a life of unbroken blemish."

Sewell Ford, whose brilliant stories of Cedarton folks will be soon published under the title of "Trugate of Mogador," has spent many years in active newspaper work, as reporter and editor, in Boston, Baltimore and New York. For some time he has been a member of the editorial staff of the American Press Association. During the past four or five years he has written much short fiction for the magazines. Mr. Ford was born in South Levant, Me., but he has lived little in the Pine Tree State. His early school days were spent in Cheboygan, Mich., an inconspicuous lumber town on the Straits of Mackinac. They ended when he finished a four years' Latin course at the High School in Haverhill, Mass.

No more stalwart and vigorous American patriot has ever lived than the author of "The Man Without a Country." With Dr. Hale the discovery of a lack in anything pertaining to his native land is the beginning of an effort to supply the want. This militant patriotism was undoubtedly his prime motive in writing his "Tarry at Home Travels," which has just appeared. Dr. Hale has noticed the plenitude of books of travel in Europe and Asia, and the dearth of good works of the kind about our own country. In his "Tarry at Home Travels" he urges his readers to discover America, and conducts them in his delightful informal fashion to some famous historic spots, chiefly in New England and in and about Washington. The book is illustrated with many photographs and reproductions of old prints and engravings.

NEW MAGAZINES.

The American Civil War will be treated in the Century during 1907 in three short serials. Ellis Paxson Oberholtzer, Ph.D., author of "Robert Morris, Patriot and Financier," etc., will tell "How the Civil War Was Financed;" Gen. O. O. Howard, the only surviving commander of a separate army during the Civil War, has written for the Century his personal recollections of some of the leading men of those days; and there will be an account of "Lincoln in the Telegraph Office," by an operator in the War Department telegraph office, where Lincoln spent many hours daily during the anxious hours of the Civil War.

The Popular Science Monthly for October opens with an article by President David Starr Jordan of Stanford University, entitled "The Earthquake Rift of 1906." This is one of the most authoritative studies that has been made of the causes of the recent California earthquake, and has the advantage of being written in the clear and interesting way that may always be expected from President Jordan. The article is very extensively illustrated. The second of a series of articles by M. Poincaré, probably the greatest of mathematicians now living, treats the measurement of time. Prof. E. O. Sisson, of the University of Washington, gives an account of the extent to which Francis Bacon anticipated the modern university. Prof. Edwin W. Bowen of Randolph-Macon College, writes on differences in the English language as used in Great Britain and here, a subject that is timely, in view of the widespread discussion of changes in spelling. Dr. J. Madison Taylor of Philadelphia discusses the attitude of the parents, teachers and physicians toward boys who are difficult to manage. Dr. H. M. Ogden, of the University of Tennessee, describes the conditions of genius from a psychological point of view. Dr. Mary Mills Patrick, president of the Girls' College at Constantinople, contributes an article entitled "The Birth of the Idea of Spirit in Greek Thought." Prof. Vernon L. Kellogg, of Stanford University, explains in an illustrated article the scientific aspects of Luther Burbank's work. There are shorter articles on the effects of immigration on homicide, on the British Medical Association and the University of Toronto, and on the national pure food law.

In an article on "Commercial Panics, Past and Future," in the October Atlantic, Alexander D. Noyes makes the point that the actual germs of a panic are to be looked for in certain of the conditions that attend a wave of prosperity. If this is true, then there is an especial timeliness in making such an an inquiry—just now; and since the author is financial editor of the Evening Post—"the financial man's newspaper"—there is some reason to believe that he knows whereof he speaks. At all events, his article is sure to attract the attention of intelligent business men everywhere. Mr. Noyes shows exactly what the steps are which in the past have led up to financial crises like those of '57, '73 and '93, and then he brings out the parallel—and it is a startling one. He does not make prophecies; but he utters a warning Whether or not panics can be prevented, it is at least certain that precautions may and should be taken which will greatly lessen their severity.

Furniture at Cut Prices

Lease Expires Must Vacate

25 to 50 PER CENT DISCOUNT



$30,000 stock of house furnishings thrown on the market at closing out prices that will make you buy.

Dressers, Extension Tables, Beds, Chairs, Rockers, Bookcases, etc.,—all must go.

If you need furnishings for your home take advantage of this closing out sale.

Carpets at Actual Cost



85c Brussels Carpets Cut to 55c per yard

$1.00 Brussels Carpet Cut to 70c per yard

$1.15 Brussels Carpet Cut to 85c per yard

$1.25 Roxbury Tapestry Carpet Cut to $1.00 per yard

$1.35 Axminster Carpet Cut to $1.00 per yard

A. B. WILMANS & CO. 516 S. Spring St

Kantwearout BRAND

GOOD CLOTHES

ARE AN INVESTMENT—NOT AN EXPENSE.

The Young Man who has learned that clothes fact will be interested in the several college models shown in our Young Men's clothes section of the popular

Kantwearout BRAND

of Young Men's Suits and Overcoats.

"KANTWEAROUT" Clothes for Young Men are made for Young Men;—especially to gratify the tastes and ideas of the Young Man who appreciates a coat just a little different from the garment that his father or his older brothers wear.

Some would call a Young Man's "Knox" coat (as illustrated) extreme, but not the Young Man who wants a coat just a trifle longer than usual;—a coat which hugs the waist line just a little closer than ordinarily; a lapel proportioned just a bit different than customary.



Young Men's Sizes 31 to 38— $8 to $25.

In patterns, you should see our snappy block checks, overplaids, gray diagonals, fancy mixtures and herringbone effects; the choicest selections in designs and colorings in fabrics that we guarantee for durability.

In our Young Men's Clothes section, you will find everything in Young Men's apparel in the right styles and at prices you can well afford; the popular "LOUIS XV." form-fitting Overcoat, Top Coats, Rain Coats, Dress and Tuxedo Suits, Hats, Shoes and proper furnishings.

Send for booklet showing new and exclusive styles in Boys' and Children's apparel.

DAUBE, COHN & COMPANY, Makers

Youths' Boys' and Children's Clothes.

MARKET AND JACKSON STREETS, CHICAGO.

Kantwearout

Artloom Tapestries

THE PARLOR is the room where coolness and repose should prevail. Gobelin patterns in Artloom Tapestries at doors and windows cannot be anything but refined and tasteful. Their charm lies in the harmonious effects in the softest sort of colors. There are delightful possibilities also in French, Louis XV and Empire styles.



Suppose the home contains a living-room instead of parlor; have it so cosy everyone will make it a rendezvous for chat and relaxation. Good taste suggests that the hangings be in restful, solid colors.

THE VERY NEXT TIME YOU GO SHOPPING make it a point to see the Artloom Tapestries—curtains, table and couch covers. Their artistic beauty and wearing qualities are out of all proportion to their modest prices.

Curtains—Solid colors, Mercerized, Duplex, Oriental, Bagdad, Brocade and Velour, $3 to $20. Wide diversity of designs and colorings.

Couch Covers—Bagdad, Oriental, Turkish, Gobelin, Damask, figured Brocade and Velour, $3 and up. Each an artistic counterpart of the masterpieces of foreign looms.

Table Covers—Tapestry, Oriental and Gobelin, $1.50 and up. Remarkable for artistic qualities and originality.

Always look for the Artloom label It is on every Piece

PLATES, CROWNS, BRIDGEWORK ONLY $2.50

FREE—Cleaning, Extracting, Examination—FREE

No need paying higher prices. All work painless and guaranteed to be the best. Fillings 50c. Operating a dental laboratory enables us to do work at these prices, in other words, viz, "From the Maker to the Consumer."

Boston Dental Office

239½ So. Spring St.

LONDON CHARM FOLLOWS E

Partin "The Belle o Which American Actr in Dudgeon, Will B Phyllis Dare.

[SPECIAL CORRESPONDENCE O

LONDON, Sept. 29.—Up to a few days ago, when she suddenly sprang a sensation on theatrical folk generally, and on the managers of the London vaudeville in particular, the latest and by all odds most interesting announcement regarding Edna May was one that really had nothing to do with the stage or the acting profession at all. It was, in fact, wholly concerned with a new, and, report said, bewildering fascinating article of apparel which the former "Belle of New York" had just had constructed from designs conceived by herself, and which took the form of a dainty, alluring and, it was understood, outrageously expensive "cos-



EDNA MAY,

in the elaborate bathing costume which is said

tume de bain," or, in plain English, various attent of the coat i "bathing suit." I do not know that Miss May's its star's nose dress are correct in stating that this moreover, M bathing confection in the bathing Vaudeville al dress first cost the fair actress nearly Frohman, sta a hundred dollars. As it was made by withdrawn fr a famous firm of court dressmakers, the Gattis, w however, that is not improbable. And generally thes certain it is that the dainty trifle made to pay over t a tremendous hit when worn for the Now, howeve first time by Miss May at Cromer is infinitely u a year during the actress's holiday original episo visit to that highly fashionable British sea- end of a feat resort. Then, it is true, it was astute manag not quite in the season for this un- Vaudeville. I questionably fascinating garment to be look-alike scorin added to any extent, but it was gen- affair, for not erally prophesied that the summer of playhouse is n would prove the American actress full capacity t to be quite as successful as she has thanks to the been, and that the summer of given this act has just brou 1906 would prove the American actress stroke by eng to be quite as successful as she has play the star p been, and that the summer of 1906 in dudgeon b would prove the American actress May. to be quite as successful as she has been, and that the summer of 1906 would prove the American actress to be quite as successful as she has been, and that the summer of 1906 would prove the American actress to be quite as successful as she has been, and that the summer of 1906 would prove the American actress

LONDON CHARMER FOLLOWS EDNA MAY.

Partin "The Belle of May fair" Which American Actress Threw Up in Dudgeon, Will Be Taken by Phyllis Dare.

[SPECIAL CORRESPONDENCE OF THE TIMES.]

LONDON, Sept. 22.—Up to a few days ago, when she suddenly created a sensation on theatrical circles generally, and on the managers of the London vaudeville in particular, Miss Edna May had by all odds most interesting announcement regarding her future. May was one that really had nothing to do with the stage or the theatrical profession at all. It was, in fact, wholly concerned with a new, and, report said, bewildering fascinating article of apparel which the former "Belle of New York" had just had designed from designs conceived by herself, and which took the form of a short, alluring and, it was understood, outrageously expensive "costume," or, in plain English, bathing suit.

Now, I know that Miss May's interest in stating that this creation in the bathing line was to set the fair actress nearly distracted. As it was made by the firm of court dressmakers, that is not improbable. And I know that the dainty trifle made quite a hit when worn for the first time by Miss May at Cromer during the actress's holiday there. Fashionable British seaside resort, Then, it is true, it was not the season for this unfascinating garment to be worn to any extent, but it was generally expected that the summer of 1907 would prove the American actress more successful in setting a new fashion for an English feminine bathing suit than she are concerned, and that, it is agreed by any one who has seen her not too seductive creations, most devoutly to be wished.

Miss May's American admirers



EDNA MAY,
In elaborate bathing costume which is said to have cost $100.



PHYLLIS DARE,
The girl of sixteen, who was the star of the recent libel action brought by Seymour Hicks, and who succeeded Edna May as star at the London "Vaudeville."

Now, I recently besought of my though that would convey an idea of the fascinations of her new bathing suit, but lo, now that it is out, the interest which attaches to the actress's recent experiment in bathing dress maker is comparatively a thing of the past. It has, in fact, been overshadowed completely by the fact that Miss May has aroused the ire of the Atlantic by throwing a bombshell at the London Vaudeville, in the form of the gush action of the managers in "featuring" the American member of their company.

However, American readers, already all there is to know about the recent surprising action of the London "Vaudeville" management in the fun of the "Belle of Mayfair" there, some time ago, was avowedly the latter star, while Camille Clifford, the ex-Gibson girl of "The Prince of Pilsen," had the comparatively small part of a newly-made British peeress from across the "herring pond." As every one knows, however, not long since, the fair Camille left the Vaudeville for a space and soon afterward promised to marry the eldest son of Lord Aberdare, and so, considering the amount of attention the thing attracted, it is not surprising that when the "Gibson girl" turned to the "Belle of Mayfair" the management of the Vaudeville advertised her reappearance far and wide.

They gave her a new song to sing, too, besides putting her name on the bills in fat black type, and all of a sudden the public learned that these various attentions to a lesser member of the cast of "The Belle" had put its star's nose badly out of joint. Now, moreover, Miss May has left the Vaudeville altogether, while Charles Frohman, standing by his star, has withdrawn from his association with the Gattis, who run the theater, and generally there has been the dickens to pay over the whole affair.

Now, however, for the sequel, which is infinitely more dramatic than the original episode, and, incidentally no end of a feather in the cap of the astute managers of the deserted Vaudeville. In fact, these gentlemen look like scoring hugely over the whole affair, for not to mention that their playhouse is now being packed to its full capacity to see Camille Clifford—thanks to the additional boom thus given this actress—the management has just brought off a real master stroke by engaging Phyllis Dare to play the star part recently relinquished in dudgeon by the indignant Edna May.

And who is Phyllis Dare? Well, she is the young woman of 16 whose appearance (while not perhaps in the best of taste) is perhaps more calculated to pack a London theater than that of any other English player, for her name and fame it was that were most directly concerned in one of the most sensational libel suits which have been brought in England in the course of the last twenty-five years. Perhaps it is needless to add that the case in question is that which was recently brought by Seymour Hicks against a defamer who called himself Dare, and who posed as a brother of the two famous sisters, Zena and Phyllis, and if so, it will be needless likewise to particularize as to the heartles allegations which were made against the pretty child who lately appeared at the Vaudeville as the youthful heroine of "The Catch of the Season."

As readers will already have learned, the allegations were proved to have not a shadow of foundation and if there is any one who is sure of a warmer ovation from a London theater audience than Hicks got when he made his reappearance in "The Beauty of Bath," the other night, it is pretty Phyllis Dare, who, during the time that her name was being dragged in the mud, was at school in Belgium finishing the education which was interrupted by her brief career before the London footlights.

From school, however, the Vaudeville management has tempted Phyllis and in about a week's time she is to take over the part in "The Belle of Mayfair" lately filled by Edna May, and meanwhile Camille Clifford's part in that attraction is being considerably strengthened, and other measures being taken to boom the tuneful musical show. And meanwhile what of Edna May, who has surrendered a salary of (she says) $1000 a week for the sake of spiting some one else's pretty face? Well, Miss May, who is now at Brighton, is to be starred again, pretty soon, by the loyal Mr. Frohman in another musical play which will be called "Nellie Neale" and presumably will continue her successful career in the metropolis. All things considered, however, one rather suspects that if Edna had it to do all over again, she wouldn't, little having come of her "ructions" except additional advertising and general eclat for her fair Gibsonian rival, and what is apparently going to be the chance of a lifetime for plucky little Phyllis Dare.

Counterfait coiner (to his sweetheart:) Tomorrow's your birthday. Good! I'll make you a beautiful hundred-crown note.—[Wiener Kleiner Witzblatt.

A Romance of the Desert.

STORY OF A HOOSIER YOUTH WHO BRAVED FEARFUL ODDS AND BECAME A MILLIONAIRE.

By Ira E. Bennett.

TWIN FALLS (Idaho) Oct. 10.—Let those who believe that the sagebrush desert is void of romance and the castellated gorges of the Snake River mere monuments of death learn the story of Perrine, the Hoosier of Blue Lakes. Let them contemplate the struggle of one man with nature and gather from his conquest the lesson of the winning of the West.

Ira B. Perrine is now in his early forties. He is slight, wiry, blue-eyed, reticent and modest, but always polite to the stranger. He is famed from Ogden to Portland for his optimism. "Nil desperandum" is his rule of life, and nothing delights him more than a wrestle with brute nature. He was born in Lebanon, Ind., and came west before he was 18. He drifted into Idaho, and one of his first jobs was that of chambermaid in a livery stable in a new mining camp. He cleaned up around the stable one day and set fire to the refuse. While he was at lunch the fire was communicated to the stable, and from the stable to the town. In an hour the town was off the map and Perrine was in the grip of a Vigilance Committee, which made prompt arrangements to hang him. A friend appeared who told how tidy the lad had been about the stable, and how even older men might have made such a slight mistake as to set fire to a town. The miners were charmed with the lawyer's eloquence and untied the rope that bound Perrine. His rescuer is now a millionaire, living in Salt Lake City.

Perrine tried prospecting, and failed. He went against railroading, and fortune did not smile. He floated around at various jobs, but made no headway. Finally, in company with an old prospector who had made money in the Boise placers before they petered out, he struck out across the desert for the Snake River Cañon, below Shoshone Falls. They arrived at the lip of the cañon, and beheld below them, smiling under the sky, two blue lakes in a pocket of the gorge that rose 500 feet upward to where they stood.

DID NOT FIND TRAIL.

Perrine and his partner prospected along the edge of the precipice for a trail. They did not find any. Below them ran the Snake River, with a fringe of green along its banks, and the old prospector thought he saw a fortune in its sands. Perrine was captivated by the blue lakes, and decided on the instant to locate them for his home.

The cliffs lined the cañon of the Snake for miles. Above them was Shoshone Falls, roaring like Niagara. Below them stretched an endless desert. There was nothing to do but to lower themselves and their plunder over the cliffs. They rigged up a tackle, and Perrine dropped, as if out of the heavens, into the gorge. The old miner sent down pine boards for a sluice box, grub and their extra clothing. They turned their burros loose. The old argonaut slid down the rope. Another descent was made in the same way, to a spot where the drift rock had made a sliding bank. Thus they reached the banks of the river. The old miner went down the river, with his boards which cost him $5 each, and disappeared. Perrine, catching his extra grub and clothing wrote out location notices and stuck them upon the rocks. He claimed everything in sight. Then began his twenty-years' struggle.

The warmth of the valley adjoining the river, protected as it was by the giant wall of the cañon, the abundance of water, and the character of the soil, convinced Perrine that he could make a success of fruit-growing. What did it matter to him that there was nobody within reach to buy his fruit? What did he care for the little obstacle of cliffs? He swam the river and explored the face of the cañon wall. Making his way upward upon drift rock, he gained a place 300 feet above the river. There a two-foot ledge jutted out, skirting the face of the cliff for a mile. He walked along, literally among the eagles, with death below and solitude all around. The ledge ended at a little break which was partially filled with drift. Up this he climbed, and found himself upon the plateau. Before him stretched the desert, covered with sage brush. Walking a hundred feet away from the rim of the cañon, he turned back, and it was as completetly obscured as if it had never been. His gaze leaped across it to the desert upon the other side, and but for the distant thunder of Shoshone Falls, far upstream, he might have imagined that he had merely dreamed of precipices and foaming waters.

DRIVER THOUGHT HIM CRAZY.

Perrine was headed for Boise City, with the object of recording his land entry and buying seed. Boise City was away to the northward, a week's journey on foot. He did not have money enough to buy a seat in the stage. Gaining the stage road, he begged the driver to take him to Boise, promising to pay his fare when his ship came in. The driver refused. Perrine stood there, a stripling, almost in tears, and made another plea. He told of his ambition to start an orchard in the cañon.

"Well, get in," said the driver. "Any kid with as crazy a notion as that is dangerous to society. You can't be at large. Hop in, and I'll give you a lift to the insane asylum."

"Thanks," replied Perrine. "This is the only time I'll ask for a lift. I'll buy this stage one of these days, and ride in it whenever I please."

A few years later Perrine hunted up this stage coach, purchased it, and installed it on his ranch, where it is now. It would be a long story to tell of Perrine's failures in many directions. But he never failed in faith. He saw in his mind's eye a fortune, a little Garden of Eden, set between sheltering walls of lava, watered with ice-cold springs and a roaring river. He planted peach and apple trees, dug ditches, built a reservoir, opened a canal from a spring which drained the blue lakes above his farm, and did everything that Adam must have done. He was alone as Adam, and more, for no Eve was there.

Within a year or two the fruit ripened. It was then that Perrine blazed a trail along the cliffs, up which he led a single horse packed with fruit in baskets. Once, up among the eagles, his horse lurched against the cliff, struck the basket against the rocks, and found itself clutching the trail with its front feet, its hindquarters dangling above destruction. Perrine struggled to recover the animal, but it fell with a scream and was dashed to pieces on the rocks.

SHUT IN FROM WORLD.

Perrine carried his fruit out in this manner for several years, finding a market for it in villages across thirty miles of sagebrush desert. As his orchard grew larger he began to employ help, until, in picking time, he had sixty hands at work. At odd times he turned the boys to road work and with infinite labor a wagon road was blasted along the edge of the cliffs up to the rim of the cañon. It is a splendid piece of road, and will last forever. On the western rim he constructed a similar road. At the upper end of each road he placed a gate. With these gates locked he was shut in from intrusion from the world, for the great falls guarded one entrance and a roaring torrent in the lower gorge guarded the other. With the roads closed, the only way to reach Perrine ranch was in the primeval fashion adopted by its discoverer—a drop over the cliffs, at the risk of life.

In due time the little Hoosier hermit took a wife—an Idaho girl, who thought nothing of the solitude of the great cañon and the roar of the torrent. Two children were born to them, a boy and a girl. The boy died two years ago. The girl, 13 years old, is the charm of the home. She has adopted a big trout who lords it over his tribesmen in the ice-cold pool formed by the spring near the house. This big trout comes up for food and permits his little mistress to rub his sides and tickle his fins. He is a little shy with strangers, but when a morsel of food drops in the water his hunger overcomes his bashfulness and the celerity with which he darts in ahead of the ducks and gobbles the food is a wonder to behold.

NATURE IS INDULGENT.

Nature is especially indulgent with Blue Lake's ranch. The sun smiles down perpetually, the soil is the accumulation of ages of erosion, the keen winds of winter are warded off by the cliffs. In consequence, fruits of all kinds ripen to perfection there and gather a sweetness that has made them famous. Perrine sent an exhibit to Paris and was awarded the gold medal. He exhibited at the Buffalo Exposition and captured another gold medal. He was heard from at the Trans-Mississippi Exposition at Omaha and another medal was added to his collection. Finally, in St. Louis in 1904 he won the gold medal against the world for fine fruits. He shows these medals with modest pride to the few strangers who stumble upon his ranch, and then fills their buckboard with samples of the peaches that have become known throughout the world.

For nearly twenty years Perrine's nearest neighbors were thirty-five miles distant, across a waterless sagebrush plain. Now the breakers of immigration are dashing within sound sound of Shoshone Falls. Twin Falls, Idaho, a two-year-old city, with 3500 population, with a railroad and a big stone hotel, two newspapers, and so on, lies on the plain five miles from Perrine's place. The sagebrush about the town has been displaced by green alfalfa fields and orchards. Houses dot the desert in all directions, and irrigation ditches, full of water, traverse the plain. The raw land, with a water right, sells for $25.50. It is barely cleared and planted to alfalfa or fruits before it jumps to $100 and $200 an acre. The town is beginning to send out hay, fruit, butter and farm products generally. Sugar beets are being planted, and a factory is about to be erected. The desert is disappearing before the very eyes of the visitor. Th Oregon Short Line built a branch road into the country, and is planning to change its route so that Twin Falls will be on the main line. Two or three other towns have sprung up on the desert, all of them as ambitious as Chicago.

PLENTY OF ELECTRIC POWER.

Electric power to the extent of 20,000 horse power has been developed at Shoshone Falls, and poles and wires are being strung along Snake River and into Twin Falls. In a few weeks the town will be lighted and operated by Shoshone Falls. An electric railroad fourteen miles in length is being constructed, connecting the towns of Twin Falls and Buell.

The irrigation system which has worked such wonders on the desert has its beginning at Milner dam on the Snake River, about eight miles above Twin Falls, which in turn is a few miles above Shoshone Falls. Two small islands in a rocky gorge furnish an admirable dam site. The main canal leading from the dam carries 1000 second-feet of water, and smaller canals distribute the supply in all directions. Two years ago not an acre was under cultivation. Now 40,000 acres are producing crops, and next year nearly 100,000 acres will be cultivated. The Milner dam diverts sufficient water to irrigate over 200,000 acres, and the land lies there ready for the water, in a compact body.

Thirty-five miles above Milner dam, at Minidoka, the United States government has built a dam a mile long, raising the height of the water forty-seven feet and providing for the irrigation of another body of 130,000 acres. Every acre of this land has been entered upon by homesteaders under the reclamation act. The sagebrush desert is dotted for miles with little cabins. The dam will be completed this month. The canals are a little behind hand, but it is expected that water will be turned in early next year, sufficient to irrigate 60,000 acres. The settlers are mostly from the Middle West and from the higher-priced irrigated lands in Washington, California, and Utah. Few men in the East have ever heard of Minidoka, and fewer still have the enterprise of these Westerners, who are quick to grasp the chance to make a comfortable fortune.

WHERE SETTLERS PROFIT.

The Minidoka "project" is expected to be a great success, both from the government's and the settler's point of view. It will cost, completed, $2,540,000. This includes the cost of maintenance for ten years when, under the law, the system will be turned over to the settlers, who will have paid for their lands and the system which makes them productive. This land will have cost the settlers $26 an acre, and long before the government has been paid its last installment the settlers will be on homes worth from $100 an acre upward. Three towns have been started on the Minidoka tract, all of them on the Oregon Short Line. They will have electric lights, trolleys, and all other modern conveniences. The Minidoka dam will develop 11,000 horse power, which the government is authorized by act of Congress to utilize for the benefit of the project or to lease to private parties.

While the settlers have been waiting for the completion of the system they have been employed by the Reclamation Service in building lateral canals. A man earns $2.50 a day and his team earns another $2.50. Some of the settlers will have enough money to begin fruit growing, although they came to Minidoka with bare hands. It was a poor man's chance, while it lasted. Not an acre is left open to settlement. Here, as upon all other irrigation works projected by the government, the settler is far ahead of Uncle Sam. The land hunger of the American is never appeased. Here and there, in the heart of the sagebrush, are cleared places where settlers raise crops of grain even without irrigation. The Minidoka system will irrigate land sufficient to sustain a population of 75,000.

Three hundred miles above Minidoka in Wyoming, in the Jackson's Hole country, the Reclamation Service is building a dam across the outlet of Jackson's Lake. This will make a reservoir storing a million acre-feet of water—that is, enough water to cover a million acres one foot in depth. Some of this water will be sold for irrigation down along the river, and the rest of it will be conducted down the river to Minidoka dam, for use in the low stages of the river. The government engineers calculate that with this storage there will never be a time when the settlers, either on the Minidoka or the Twin Falls system, will be short of water.

Work on the Jackson's Lake dam has been held up temporarily by a gentleman named Sheffield, who stands with a rifle and dares the engineers to come on. He is a squatter, who make a little money piloting parties through the Wyoming hunting grounds. Uncle Sam is not disposed to be too harsh upon Brother Sheffield, and is taking steps to push him out of the way without calling out the armed forces of the nation and the several States. For the time being, however, he is lord of all he surveys.

REDWOOD

Use Redwood When You Build Your House

BECAUSE---As a foundation it lasts like cement; used on the outside, sun can't crack it, rain don't rot it, and it is almost as hard to set on fire as asbestos.

BECAUSE---For sheathing and underflooring IT IS CHEAPER AND BETTER THAN PINE.

It Holds Paint Four Times as long as any other wood

WALL PAPER

SLAUGHTERED THIS MONTH ONLY

We Have Reduced Prices 20 Per Cent. to 40 Per Cent. on All Lines.

INGRAIN Ordinary Colors 5c Headquarters for Burlaps

We employ none but first class mechanics for tinting, frescoing and wall paper hanging. Agents for Mound City Paints. Estimates given. Phones 724.

G. A. THIELE, 529 So. Main Street.

I have been treated by Dr. Schiffman for years. I have tried all his different methods, and can say unhesitatingly no dentist or physician has ever operated with such success or skill. In extracting my teeth he did it without any pain to me. It is a great pleasure to me to recommend him and his method of treatment.
MILO M. POTTER,
Prop. Van Nuys Hotel and Hotel Potter, Santa Barbara.

Ten years ago a reputable dentist of Virginia told me that a certain molar tooth could not be satisfactorily saved, and that it would probably not be of service for one year. It has not only served me for ten years, as Dr. Schiffman saved and crowned it, and comparatively speaking, without pain. I sing his praise.
OWEN M. ANDREWS,
Pastor M. E. Church, South, corner Sixth and Mateo sts.

On account of some unfortunate experience I had in the extraction of my teeth, I became a great coward in this respect. Today Dr. Schiffman extracted one of my very refractory teeth without causing me one particle of pain.
D. K. TRASK,
Judge Superior Court, Los Angeles.

Several years ago Dr. Schiffman did some crown work for me which has proved entirely satisfactory. The work was done painlessly and with great skill. It gives me great pleasure to recommend him.
IRVING R. SMITH,
L. A. Times.

Dr. Schiffman has done a large amount of bridge and plate work for me, which was done in a very satisfactory manner.
A. J. HEADISH,
Chief of L. A. Detectives.



FLEXIBLE RUBBER DENTAL PLATES
Have many advantages over the old thick, cumbersome, ordinary rubber plates and even over gold plates, being much lighter and thinner. These plates are flexible, only a trifle thicker than heavy writing paper, fit closer and adhere better to the roof of the mouth. Particles of food and small seeds cannot get under them. They will last longer, are stronger than any others, and will not break, as they will give first, being flexible. Dr. Schiffman's own process, and made only by us.

OUR GUARANTEE IS GOOD.
We refer you to the Merchants' National Bank as to our reliability and responsibility.
No boys or students to experiment on you. With us you are not experimenting. We have stood a 14-years' test in Los Angeles.

There is no Need of Paying High Prices

FOR Fine Dental Work. Our modern methods enable us to do the very best dental work of all kinds without pain at prices within the reach of all.

Dr. Schiffman extracted eight teeth for me without a particle of pain, and afterward made me a full upper flexible plate, which fits me perfectly.
I have given them a good test, as it has been a year and a half since they were made. I gladly recommend the doctor to all who are in need of dental service.
MRS. EMMA BERKLE,
430 S. Molino avenue.

Dr. Schiffman's hours at the chair are now 9 to 5, and he can be consulted personally any time during those hours.

ALL our work is guaranteed to be the very best. None better can be had anywhere, no matter how much you pay.

Schiffman Dental Co.
107 North Spring
Also open evenings and Sunday forenoons.

Culver Lumber Co. (INC.)
LUMBER
BOXES
TIES
And Shipping. Car and Cargo Shippers. Wholesale Only
AGENTS FOR COASTWISE STEAMSHIP CO.
Delta Bldg. - Los Angeles
Telephone Connection

Peril of Speed.

Mayor McClellan of New York was dining with a number of Americans in London. The talk turned to high speed and its perils—the perilous high speed of motor cars, express trains and the like.

Mayor McClellan smiled and said: "There is undoubtedly always something dangerous about speed. When I was a student at Princeton there was a middle-aged cook, a simple-minded woman with a good deal of money saved, who suddenly got herself engaged to a horse jockey. I saw the cook standing looking out of her kitchen window with a dazed expression one morning, and I said to her:

"'What is the matter, Hannah?'

"'Why, sir,' she said, 'with my husband that is to be, everything goes with such lightnin' speed that it's confusin'. Day before yesterday we got acquainted, yesterday we was engaged, and today I find that he already owes me $35.—[Buffalo Enquirer.

Second Annual Autumn Sale

Lane's.

5c
400 Pins
2c
paper

5c
Knitting
Cotton
3c
ball

Washable
Underwear
Buttons
1 1-2c
card

10c
Waist
Belting
1-2c
yard

8 1-3c
Huck
Towels
6 1-2c

5c
Corset
Laces
1c

75c
Red
Bordered
Napkins
48c

10c
Crepe
Paper
1-2c
roll

5c
yard
4-4 Muslin
4 1-2c

10c
Black
Corset
Steels
4c

18c
45x36
Hemstitched
Pillow
Cases
12 1-2c

10c
Whalebone
Casing
bolt
3c

15c hat pins in brilliants or plain tops; big variety at, each **5c**

Autumn Sale of Handkerchiefs

All linen hand embroidered handkerchiefs; regular 25c values at, each, 15c, or 2 for **25c**

Hemstitched embroidered fine swiss handkerchief; 20c and 25c values. Sale price, each **10c**

All linen hemstitched handkerchiefs; 15c values, for each **7c**

MONDAY'S the third day of our Annual Autumn Sale. Our buyers have long been preparing for this event and each day now'll find a fresh spread of bargains. You know values when you see them. Judge these for Monday.

Bed Spreads at a Saving

Fine full size honey comb bed spreads at the following reductions:
$1.00 values **85c**
$1.50 values **$1.15**
$2.25 fringed end spread **$1.98**

50c linen dresser scarfs, 18x54 inches, each **39c**
45c linen dresser scarfs, 30x30 inches, each **29c**
45c pillow shams, 36 inches square, each **19c**
22c hemmed bath towels **17c**

35c and 50c silk jewel bag, chamois lined. The only safe jewel carriers. Sale price ... **18c**

Autumn Sale of Men's Furnishings

Men's golf shirts in light and dark patterns; $1.00 values. Sale price **65c**

Men's golf shirts in popular small figures and stripes on white grounds; all exceptionally well made and usually sold for $1.25. Sale price **89c**

Men's fancy seamless half hose in nice range of patterns; an excellent wearing hose worth 12½c. For this sale, per pair **8⅓c**

12½c
Check
Nainsook
10c
yard

10c
4-4 Cambric
8½c
yard

10c
Red Seam
Binding
4c
bolt

5c
Ice
Wool
1-2c
ball

12½c
Pillow
Cases
10c

5c
Thimbles
3c

5c
Hump
Hooks and
Eyes
2c
card

15c
Covered
Dress
Stays
3c
set

15c
Dusting
Bags
8c

7c
Velveteen
Skirt
Binding
1c
yard

25c
Skeleton
Waists for
Children
19c

6¼c
Cotton
Toweling
5c
yard

News from Our Popular Ladies' Suit Dept.

We are showing a big assortment of fancy, high grade evening and dinner gowns in all colors. They come in crepe de chine, silk mousseline de soie, allover lace and silk nets; all up-to-date styles; values ranging up to $80.00. Sale price, each **$25.00**

Covert coats in fitted and pony coat styles; lined throughout with best satin; notch collars; values up to $12.50. Sale price **$6.75**

Walking skirts in brilliantine and fancy mixtures; pleated and circular styles; values up to $7.50. Sale price **$3.75**

High grade walking skirts in fancy mixtures, plaids and solid colors; values up to $10.00. Sale price **$4.89**

Silk shirt waist suits with shirred waists; tucked yoke; worth up to $20.00. Priced for this sale at an extremely low figure **$5.00**



Odds and ends in silk coat suits; in the lot you'll find some fine suits. We're going to clear out entire lot at, each **$7.50**

Flannelette kimonos; fancy Persian patterns; all colors; full kimono sleeve. Regular $1.00 values at, each **50c**

Complete line of eiderdown dressing sacques; red or gray, finished with shell crochet. $1.25 values for, each **98c**

French sateen petticoats, finished with deep flounce, two ruffles and deep underpiece. $1.25 values, each **89c**

Children's reefer coats in covert, fancy mixtures and French flannel; values up to $4.00. Sale price **$2.19**

From Our Wash Goods Dept.

Wash fabrics in printed silk organdies and mulls in pretty blue and pink patterns for afternoon and evening gowns; regular 35c to 40c values. Sale price, per yard **25c**

Fine printed swiss batiste and dimitics in good assortment of colors. Worth up to 25c, for Monday, per yard **12½c**

5000 yards calico in figured blues, blacks and light colors; good patterns. Regular 6 1-4c and 7 1-2c quality, for, per yard **4½c**

Cotton suitings in brown, green, black and blue; 32 inches wide; regular 25c value. Sale price, per yard **15c**

25 pieces tea gown flannelette in good assortment of patterns. Regular values at 12 1-2c and 15c. Sale price, per yard **10c**

Time For Knit Underwear

Ladies' lisle thread union suits; low neck and sleeveless; cuff pants; sizes 4 and 5; regular $1.19 values. Sale price, per suit **59c**

Ladies' cream and white silkteen vests and pants; oxford cut vest; pants finished with French band; perfect fitting garments; selling regularly at $1.75. Sale price, each **85c**

Ladies' knit umbrella pants, with French or straight bands; trimmed with wide torchon lace; regular 75c values. For this sale **38c**

Small lot of ladies' all wool vests and pants; 75c values for, per garment **25c**

Children's and misses' part wool union suits; regular 81.00 quality **48c**

Children's fleece lined vests; sizes 16 to 20; in ecru or gray. Sale price, per garment **10c**

Big Corset Values

La Victoire Corset in new straight front model; made of fancy silk batiste; long hip with fan front daintily trimmed with ribbon; pretty lace garter attachment, front and side; $6.00 corsets for, per pair.... **$4.50**

Straight front R. & G. corsets; very tapering waist; medium bust; hose supporters, front and side; $3.00 values for per pair **$1.98**

Line of straight front model R. & G. corsets; made of good grade coutil in drab and white; $1.50 values for, per pair **65c**

Monday's Millinery

Fine line of jaunty ready to wear street hats; made of stitched felts and trimmed with quills, wings, coques and ospreys; different styles and prices all go Monday at **$2.25**

Big line of chenille and felt braids in all colors for Monday at, per bolt . **98c**



There's always a sale on

SOROSIS SHOES

and when you buy a pair at

$3.50 and $4.00

you're getting the best shoe value on the market today. For style, fit, comfort and wearing qualities they are undoubtedly without a peer.

Exceptional Third Floor Offerings

In our drapery and carpet department we offer:

Room size Axminster rug, in floral and Oriental design; regular $25 values for, each ... **$19.85**

65c fiber carpet in reds, green and blue at, per yd..... **38c**

75c and 85c heavy cork linoleum in large assortments of colors and patterns, at, per square yard **48c**

$14.00 corded felt mattress; 45-lb. weight; in handsome ticking. Sale price **$11.50**

$9.00 silk floss mattress **$6.95**

$4.00 full size iron bed at **$2.49**

$7.50 full size iron bed **$5.48**

$13.50 full size iron bed **$9.98**

NETS AND VEILS

Fine line 45-inch cream and white figured nets for fancy waists; $1.00 and $1.25 values at, per yard **69c**

Also $1.50 and $1.75 fine for, per yard **98c**

20 dozen chiffon auto veils; 2½ yards long, with hemstitched sides and ends; all colors and black and white; good value at $1.35. Sale price, each **79c**

2nd. Annual Autumn Sale

J. R. Lane Dry Goods Co.
327-329 South Broadway

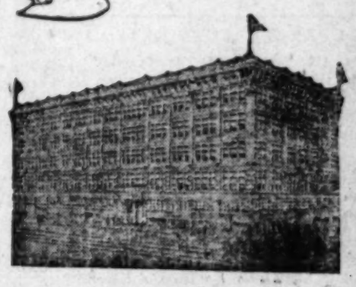
2nd. Annual Autumn Sale

ommemorating Turning Greatest Store" now be- for Hamburgers.....

Looking to the Future

ago we turned the first sod of what will be our future merchandise home at ; a building which, when completed, will be the largest and handsomest store , your confidence and patronage has made this possible. Our high ideals when we have remained inviolate, and we shall ever continue to merit your favor. It is that we properly celebrate each anniversary of business life in your midst; and for we will inaugurate a bargain carnival this week that will center your attention this big store. In whatever way you test our claim to superiority in merchandising acknowledge that our system of doing business is as near perfect as possible for to devise. Yet we are not infallible, and if at any time we make a mistake we are it, and no customer may ever leave our store dissatisfied. Work on the new build- as rapidly as possible, and we will be doing business at the new store next June. regarding our advertising: All printed announcements we make are facts, and if read our ads you will be in position to always save money on your purchases.

Hamburger's 25th Anniversary Sale



Sale Men's Clothing

much to be well dressed if you purchase your 's, and you may always be assured of the and quality, and the price you pay is at least an exclusive tailor would charge and one-fourth suit is ready to put on clothing.

's Blue or Black Suits Worth $20.00

.00 Semi-dress fall suits of the best grades blue Serges, black Clay Worsteds and blue or black unfinished Worsteds; single or double breasted two long lapels; creased side or center vents; the backs are form fitting; are heavy Serge or four-button styles; sizes 34 to 48.



$9.45 FOR MEN'S OVERT TOP COATS WORTH $17.50

The proper garments for fall mornings and evenings is an English top coat. They are in all the wanted shades of brown and tan; coats medium or three-quarter length; the materials are best grade Covert or Kersey cloth; backs are slightly form fitting; broad shoulders; full silk or Serge lined; sizes 33 to 44; $14.00 to $17.50 values.

Dress Pants worth to $6

98 This has been the most popular pant sale we have ever inaugurated. It is a positive clearance of every odd lot and broken line of fine dress pants to $6.00; the materials are English and pin checked patterns; colorings and high French waist bands and side ; are finely tailored throughout.

Anniversary Sale Hair Goods

$2.50 For $4.00 Switches and Jaynes



We recently purchased the entire stock of fine ready to wear hair goods of Madame A. Durand Voorhies, of 2132 Fillmore street, San Francisco, Cal., who discontinued business in that city after the recent disaster. The switches particularly are in many of the very rare shades and possibly have no duplicates in any other hair store. We are going to feature them as an Anniversary Sale leader and prices will average at least one-half below regular. The particular sale leader will be a line of switches and Jaynes in all the wanted shades of brown and drab, also gray, and are regularly worth $4 each and on Monday to center your attention will be priced at..... **$2.50**

"Anniversary Sale" Dress Goods

Fancy English Mohair Suitings Worth $1.25 at

Are 44 inches wide and made of the finest mohair wool yarns; fine silky finish; comes in navy, royal red, tan reseda, brown, gray and black grounds with stripes, checks, plaids and small figures; ordinarily you could not buy these mohairs for less than $1.25 the yard; specially priced for the Anniversary Sale at less than half. **49c**

59c YARD FOR CREPE DE PARIS WORTH $1.25.

Is full 44 inches wide and fine silk and wool mixed; choice of all the new shades, black included; will not wrinkle and worth $1.25 yard; only 30 pieces at this price.

69c YARD FOR IMPORTED FRENCH VOILES WORTH $1.50.

Extra fine quality imported French voiles; soft light weight weaves; lustrous finish; the colors are navy, green, brown, red, old rose, alice, reseda and lavender; is positively worth $1.50 yard. Full 44 inches wide.

79c YARD FOR GRANITE CLOTH WORTH $1.50.

Is full 54 inches wide; rich crepe weave and comes in cream color only; proper weight for fall coats; strictly pure wool and is positively worth $1.50 yard.

$1.19 YARD FOR BROADCLOTH WORTH $1.50.

An excellent quality with fine chiffon finished face and twilled back; light weight and there are 30 shades from which to choose; black included; is strictly pure wool and worth $1.50 yard; is full 50 inches wide.

"Anniversary Sale" Furnishings

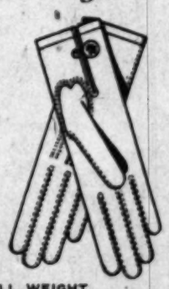
Articles That Go to Make Up a Man's Attire

For Dress Gloves Worth $1.50 to $2.50

89c A large sample line of dress gloves in Mochas, also undressed and dressed kid gloves; in all the wanted shades of browns, tan and gray; complete range of sizes in all colors and are two or three button style; values to $2.50.

For New Golf Shirts Worth 75c

50c 200 serviceable shirts in plain blue and gray Chambrays; also small pin checks, striped and dotted Cheviots and Percales; attached or detached cuffs; sizes 14 to 18½; are good enough to wear anywhere.



25c FOR ALL SILK FOUR-IN-HANDS WORTH 50c.

An entire new line of four-in-hands from 1½ to 3 inches wide; including the popular wine shade; also fancy patterns in light or dark colors; are positively 50c value.

$1.00 FOR FALL WEIGHT UNDERWEAR WORTH $1.50.

Splendid quality Jersey ribbed; either fleeced lined or flat back underwear; with high French neck; satin front band; are in blue, salmon or gray; finished with pearl buttons; all sizes to 48.

ANNIVERSASY SALE OF SHOES

$2.50 for Shoes worth $3.50, $4.00, $5.00 and $6.00



Women's Fine Dress Shoes at $2.55

Included in this assortment are about 150 pairs of the well known "Foster" shoes for women; in sample size only; made of fine quality Vici kid, patent kid, patent colt, gun metal calf, brown kid and Russia calf; in snappy lasts; turned or welted soles; patent and kid tip or plain dress toes; three styles of heels; all sizes in the lot and worth to $6.00 a pair.

$2.55 FOR WOMEN'S DRESS OXFORDS WORTH TO

You can choose from swell Gibsons, Sailor, Theo or Corrinne ties, oxfords and pumps; all made of the finest Vici and patent kid; turned or welted soles; plain dress toes or tips; all style heels and all sizes in the lot.

$2.55 FOR MEN'S DRESS SHOES WORTH $3.50.

Made of patent colt or Vici kid; lace, button or Blucher styles; straight or swing lasts; all have best welted oak tanned soles; low or military heels; are exceptionally good values at $3.50; there are all sizes in the assortment.

Sale" of Sundries

**** perfume worth 75c; ounce bottle.

can fine Borated Talcum

worth 75c; ebonoid satin or ; have best quality bristles.

worth 25c; good assortment; rubber; course or fine.

paper worth 15c; 2000

"Rogers & Gallet's" rice bath or white; worth 25c.

de Quinine; a good hair dandruff.

tooth brushes worth 75c; best quality soft, medium and

Sale Books

For "The Pit," a story of Chicago and one of the most intensely interesting novels ever written.

For "Leopards Spots," by Thomas Dixon; story of the white man's burden.

For "Beautiful Joe's Paradise," with full page illustrations; 1.20 edition.

For "Marriage of William Ashe," by Humphrey Ward, regular 1.50 edition.

For "My Lady Cinderella," by Williamson; reguar $1.50 edition.

For "The West," by Gen. Chas. edition.

Bears," by Seymour Eaton; 15 colored illustrations.

of an American," by Reis; 1.50 edition.

of Gladstone," by Justin Mc- regular $2.00 edition.

copyright fiction in $1.50 edition; which to choose.

for girls; 50c edition; 50 to choose from.

's Fixings

's Toilet Priced at a Pin Money

ard

5c

STOCKS WORTH 75c.

Point Gaze and Point Venice; floral designs; white, cream

COMBINATION WORTH $3.50.

sleeves and cuffs; of Swiss, with Valenciennes lace or of silk to $3.50.

COLLARS WORTH $1.00.

and satin; fiber braids and metal; values to $1.00.

WORTH TO $1.50.

some of lace; others tailor made; still others hand made

VEILS WORTH $1.50.

dots or Chenille dotted centers; borders; 1½ yards long.

DRAPES WORTH $2.00.

Brussels and Chantilly lace; from plain or fancy centers; straight or to $3.00.

SCARFS

and Crepe de Chine, in colors to $1.50.

Mohawk and Flouncings in lace work; in



in Rivelet

Anniversary Sale Bedding



Fine wool Blankets worth $3.50 $2.75

Large 11-quarter size; are good heavy quality; closely woven; soft and fleecy; bound with silk and have assorted borders of pink, blue or red; worth $3.50.

$1.75 For cotton Blankets worth $2.50.

Choice new sanitary cotton blankets; well woven; have fine, soft swansdown surface; fancy assorted border; worth $2.50.

$4.50 For wool Blankets worth $5.75.

Extra fine quality 11-4 size; long soft fleecy knap; closely woven; silk bound and assorted borders of blue, pink and red.

$3.50 FOR WOOL ROBE BLANKETS WORTH $4.50.

Are full 11-4 size; heavy gray wool; very durable; are extra good values at the regular price of $4.50.

$2.69 FOR LARGE WOOL BLANKETS WORTH $5.00.

Extra fine fancy wool blankets; made of the finest imported woolens; come in fancy figured designs; suitable for bath robes or couch blankets; large size and worth $5.00.

THIRD FLOOR.

$4.98 FOR COWHIDE SUIT CASE WORTH $7.50.

Best quality cowhide; 24-inch size; are linen lined; have shirt fold; leather corners with large Bell rivets; polished brass lock and catches; four straps in body and lid; worth $7.50.

FOURTH FLOOR.

$9.95 FOR DRESS TRUNK WORTH $14.25.

Are covered with heavy canvas; have malleable steel center bands; sheet steel bottom; all brass trimmed; brass "Capitol" corner bumpers; lock and valance clamp; full length oak leather straps; 30, 32 and 34-inch size and worth $14.25.

FOURTH FLOOR.

"Anniversary Sale" Rugs

For Pro Brusssls 9x12 Feet, Rug Worth $12.00



$9.95 Your choice of either a fine Pro Brussels or Kashmir rug; 9x12 ft. size; reversible; the same effect on either side; are very durable and suitable for any room; worth $12.00.

$14.95 FOR AXMINSTER RUGS WORTH $22.50.

Full 9x12 ft. size; extra quality Scotch Axminster; made with only two seams; motled designs; suitable for bungalows, offices or living rooms.

THIRD FLOOR.

$1.98 FOR AXMINSTER RUGS WORTH $2.75.

Your choice of the newest designs and colorings; they are extra quality 27x60 inches and are worth $2.75. This is a very special value for Monday only.

"Anniversary Sale" Boy's Clothing



$2.25 For Boy's Wool Suits Worth to $5.00

These manly little suits are made of an excellent quality all wool blue serge; come in either the natty sailor or Buster Brown styles; have silk embroidered monograms on sleeves; fitted with black Russia leather belts. Are splendidly durable suits for the little chap of 2 1-2 to 6 years

$6.00 FOR BOY'S NEW FALL OVERCOATS

Sizes are for the little men of 3 to 9 years; either box or military style; made of wool cheviots and covert cloth; light or dark mixtures; have silk monogram and brass buttons; some belted back coats in the lot.

$5.00 FOR BOY'S SUITS WORTH $8.50

Made in the new yoke back Norfolk or double breasted style; have straight or "knick" style pants; are wool tweeds, cheviots and velours; come in grey and brown mixtures; silk sewn; hand felled collars and are worth $8.50

50c FOR BOY'S WOOL UNDERWEAR WORTH $1.00

Only half price; made of high grade all wool yarn in natural colors; a good assortment of sizes in the lot and positively worth $1.00

25c FOR BOY'S BLOUSES WORTH 50c.

The material would cost you more; made of fine quality madras and percale; some are made plain; others finished with white and fancy trimmings; sizes are 2 to 6 years and they are worth a $1.00.

"Anniversary Sale" Linen Art Pieces

Hand Embroidered Art Squares worth $1.00 at

Fine quality pure white linen art squares; 32x32-inch size; hemstitched and hand embroidered; in fancy scroll and floral designs; also dainty spider openwork patterns in corners. **69c**

45c FOR DRESSER SCARFS WORTH 65c.

Size 18x45 inches; full bleached art linen dresser scarfs; hemstitched all around; free from dressing and worth 65c.

75c FOR DRESSER SCARFS WORTH 98c.

Are 18x54-inch size; spoke hemstitching; finished with fancy drawnwork all around; are regularly worth 98c.

75c FOR LINEN CENTER PIECES WORTH $1.00.

Round Center pieces made of pure Irish linen; with 12-inch doilies to match; have scalloped edges and are neatly embroidered in clover and scroll designs.

$1.50 FOR IRISH LINEN ART SQUARES WORTH $2.00.

Full 36-inch squares of best quality pure Irish linen; full bleached; spoke hemstitching and fancy openwork all around; are soft finished and worth $2.00.

THIRD FLOOR.

Anniversary Sale Leather Goods

For Beaded Belts worth 75c

49c Pretty and dressy belts in the new jet and steel beads; fitted with beaded buckle to match; come in all sizes and are the latest thing in belts.



98c FOR BAGS AND PURSES WORTH $2

A nice assortment of purses in all the wanted shades; leather lined; have 4 compartments; the bags are in walrus and seal leathers; worth $2.00.

98c FOR MUSIC ROLLS WORTH $2.00

Are made of good quality walrus and seal and come in black only; have neat leather covered buckles and are worth $2.00; specially priced for Monday only.

Anniversary Sale Underwear



Women's Fine Lisle Vests worth $1.00 at

Women's French lisle **50c**

vests in white only; have hand crocheted yokes; low neck, sleeveless style; also Jersey ribbed vests with long sleeves and high neck; worth 75c and $1.00.

25c FOR CHILDREN'S UNDERWEAR WORTH 35c.

Children's fine French ribbed vests with high neck and long sleeves; in either heavy or light weight; ankle pants to match; all sizes; are regularly worth 35c.

Anniversary Sale Furniture



Extra Well Made Iron Beds Worth $10 at

Come in half or full double bed size; made with one-inch posts; fancy chills; full extended foot; have fine ivory finish; are exceptionally good values at $10.00. **$6.95**

$1.25 FOR DINING ROOM CHAIRS WORTH $1.75

Solid golden oak finished; high embossed back; turned spindles; braced arms and fitted with French veneer seats.

$1.95 FOR CENTER TABLE WORTH $2.50

Full 24x24-inch top; are of solid oak with golden finish; have under shelf and nicely turned legs.

BASEMENT.

THE OPEN SHOP—San Francisco Crimes Due to Blight of Unionism on City.

CURRENT COMMENT.

SAN FRANCISCO is passing through a saturnalia of crime. Robberies, murders, assaults and other violations of the law are of daily and nightly occurrence. On Tuesday, October 9, the Chronicle printed a list of fifty-five hold-ups, robberies and murders that have been committed in San Francisco since August 1. The succeeding twenty-four hours added five more to the list, making a total of sixty violent crimes up to Wednesday morning. Besides these serious crimes, there were hundreds of minor crimes, a great number of which were never reported to the police.

At last the people of San Francisco are becoming aroused to the dangerous and disgraceful state of affairs, and are demanding immediate and radical action on the part of the police authorities to check the tide of crime. A strong disposition is manifest to place the responsibility upon Chief of Police Dinan, and to require his dismissal. Dinan is undoubtedly much to blame, but it is unjust to shoulder off upon him the entire responsibility. The principal blame should be placed higher up. Schmitz, the labor-union Mayor, his venal police commissioners, and Abe Ruef, who directs the operations of the machine, are in a large degree responsible for the unusual prevalence of crime in San Francisco. Schmitz has surrounded himself with a lot of grafting and incompetent officials. Policemen have been encouraged in neglecting their duty. It is a sort of unwritten law in San Francisco that union violators of the law shall not be arrested, or, if arrested, that they shall go free. Without much doubt, many of the crimes that have been committed in San Francisco, within the past few months, were committed by union thugs, who have escaped arrest and punishment because the city is under union-labor government. A movement has been started for the formation of a "committee of safety," and the situation seems to be about ripe for such action, or for any action by reputable, public-spirited citizens which will free the city from its incubus of crime. This will not be fully accomplished while the Ruef-Schmitz régime continues; but if the people of San Francisco will arouse themselves to the dangers of the situation, they can easily cast off the bondage of this disreputable and destructive "system," which causes the people to be robbed in more ways than one.

There is no longer any doubt about the fact that the Government Printing Office is an open shop. Sam Gompers may like it or he may not like it, and Jim Lynch's peons may kick all they please. The release of the government printery from union rule is an accomplished fact. A printer need not belong to a union as a qualification for holding a job in the big shop. In enforcing this order of the President, given in the Miller case, Public Printer Stillings is doing neither more nor less than his duty.

The President's order was right, beyond all successful denial. The rule ought to have been made and enforced years ago. The Government Printing Office does not belong to the Typographical union. It belongs to the government of the United States—to the people of the entire country. One man has as good a right to employment in it as another, provided he is competent to perform the labor required. Mr. Stillings stated the whole case in concise form when he said, in a recent interview:

"Private concerns may enter into agreements with their employés upon any terms which seem fit to both sides. The government cannot do this. It cannot recognize a union any more than it can recognize a church or a political party. The new efficiency record system will go into effect in the Government Printing Office on Monday, and thereafter each employé will stand or fall by that record, and by that alone. No religious or political faith or membership or non-membership in a labor union will help or hinder. A man will have to be up to a certain standard in his work or be reduced or get out. There is no other way."

Goaded into a fight, against their will, by the unreasonable demands of their striking employés, the mill owners of Alameda county have declared war on the would-be dictators, and propose to fight the matter out until one side or the other is forced to capitulate. The Oakland Enquirer says that "the battle will not only involve the interests of the mills, but of all trades in the county." The mill workers demanded an increase of 25 per cent. in the wage schedule, and the adoption by Oakland mill owners of any scale finally reached in San Francisco. The employers offered an advance of 12½ per cent., which the strikers refused. There is no present prospect of a settlement, and the contest may be indefinitely prolonged. This strike will help to retard the rebuilding of San Francisco, which at the present rate of progress, will not be accomplished in less than twenty to thirty years.

The Kansas City Journal utters an important truth, in succinct form, when it declares that "organized labor has no more powerful enemies than some of its friends, and has no better friends than some against which it foolishly arrays itself." The blindest person in the world is the one who will not see.

Wrangling Chicago Unions.

Mill hands of the Kinzie Manufacturing Company, No. 200 North Union street, struck the other day, temporarily crippling the business of the company. The cause of the strike was the jurisdictional wrangle of the carpenters and woodworkers' unions, the latter seeking to prevent the carpenters from getting control of mill work. Forty members of the woodworkers' union walked out when the firm insisted on employing ten former members of that organization, who lately joined a secession movement and allied themselves with the carpenters.

Pickets from one union were placed about the factory to stop men from the other labor organization seeking their places. Police were called upon to protect the property of the company and prevent violence upon the part of the opposing forces of unionism.

George A. Stoeckel, president of the Kinzie Manufacturing Company, which makes store and office fixtures, said today that he was at a loss to know what to do to prevent the strike.

"Recently some of my employés, ten in number, joined the carpenters' union, leaving the woodworkers' organization, with which I had a contract," said Mr. Stoeckel. "The woodworkers demanded that I discharge the seceders. I did so with the understanding that the woodworkers would supply their own members to fill the places of those discharged. This they failed to do and then I rehired the ten whom I had discharged. Therein, it seems, I invited a strike, for now all of the men who had remained loyal to the woodworkers have walked out and the only ones left at the bench are the ten carpenter members."

The strike is the first of many that are promised as a result of the struggle between the carpenters' and woodworkers' unions. The carpenters, for their part, have started hostilities by ordering their members not to work anywhere in the country for the Brunswick-Balke-Collender Company.

In the building industry there is a clash over jurisdiction among union officials that gives rise to strikes and ties up work sometimes for months. The latest example of this is in a strike of all building-trades mechanics that has been ordered on buildings in course of construction at Prairie avenue and Thirty-ninth street because the hod carriers employed are not affiliated with the organization controlled by Herman Lilion. Sixty steamfitters are on strike at the new Marshall Field building and the Commercial National Bank building because plumbers were allowed to instal pipes for the vacuum cleaning system.—[Chicago News.

From Jack Cade to Willie Hearst.

From the day of Jack Cade to Hearst, there has never been a time when a bald appeal to the lowest and most ignorant mob of any country to take property from those who have it and give it to those who are too lazy to work for it could not obtain a very considerable hearing. Stripped of all extraneous matter, such is the radical movement in New York. Hearst himself and his personality amount to nothing. He has enormous private means, and it so happens that he has been enabled to do much to crystallize the Jack Cade idea in modern times. We have now reached the stage in our development when it is well that the issue, if there be any so base and unpatriotic as to appeal to the discontented and greedy, should be fought out, and in the great State of New York, with its thousands of ignorant people grouped in large cities, the battle will be fought on a gigantic scale.—[Philadelphia Ledger.

Herr Peffer: Well, there's one good thing about this automobile traffic. They can't make sausages out of aged and worn out motors.—[Figaro.

UNMASKING OF UNIONISM.

Once Masqueraded in Guise of Philanthropy.

Ministers and Public Deceived by Gold Brick.

Hypocrisy Made Clear in the Light of Truth.

Samuel Hanneford, editor of the Western Architect and Builder, writing of trades-unionism prior to and since 1903, says:

Before 1903 scarcely a newspaper in the land would headline a news item regarding the acts of unionism, in accordance with the actual facts of the occurrence. They would hardly believe the incidents true, and did not wish to. Their sympathies were most decidedly with the cause of labor, for they held the mistaken idea that unionism stood for labor.

The general public felt the same and were willing that labor should be favored. The ministers of the several religious denominations were moved with the same impulse, and hoped that the masses could be reached spiritually by taking sides with labor, and with this idea in view, went so far as to pass resolutions at their denominational meetings that were absolutely unmanly and half apologetic for their murderous crimes, and which must have caused some eminent members of "inner circles" to laugh in their sleeves as they read them. In fact, for a time it seemed as though ministers of the gospel were actually falling over each other in their intense desire to place themselves on record as friends of labor.

These, like others, mistook unionism for the cause of labor.

It was not altogether an unnatural mistake. The leaders of unionism had for years paraded themselves as representatives of labor, standing for the brotherhood of men, and as those who were toilers for the uplift and betterment of the workingman.

Indeed, the general public made the same mistake, and placed their confidence in the blatant claims and professions of unionism, instead of applying the test suggested by the real friend of labor, and who truly loved all men, "By their fruits ye shall know them." Thus we see that the sympathizing press, the occupants of the pulpits, and philanthropic men and women everywhere were deceived into the belief that here, at last, was an agency and power that would rebuke wrong and would restrain the oppression of capital and the greed of employers, for the leaders of this reforming agency had filled all minds with the story that all employers were capitalists, and that all capitalists were grinding the faces of the poor and growing rich through oppression; and that trusts, combines, etc., were agencies through whose methods the wealthy men had gained their wealth.

But in 1903 these deceived well-wishers were awakened to the truth, and realized that these specious leaders of laboring men stood only for about 12 per cent. of those who worked for a living, and that these men had begotten and stood for an organization that was the most selfish, iron-bound trust in the country, an organization that was oath-bound to a degree that placed its demands before the duty and claim of patriotism, before the church, before the home and ties of family and of friendship—that stood not for labor, or for laboring men in common, but only for a selfish minority. The members of their organization, a mere handful of the actual workers of the country, and so selfish and overbearing in their claims and actions as to lay down the dictum that no man should work for himself, his wife and children, unless he belonged to their organization and became as one of them, and forbore his manhood, and the right to think and act according to the rulings of his individual judgment and in accordance with the dictates of his own conscience.

The public also awakened to the fact that this organization, this oath-bound trust and monopoly, had been again and again instrumental in all kinds of violence, of arson, of personal abuse, of brutal assaults by hired assassins of their predetermined victims; also of dynamiting property, of bringing about conditions that jeopardized the lives of scores of workingmen, merely because they preferred being freemen rather than members of a body of men whose trail is marked with blood and strewed with the wrecks of property and the ashes of burnings, from the shores of the Atlantic to the waves of the Pacific, and who have capped the climax of their infamy with the crime of denying the young men of the country the opportunity of entering the vocation of their choice in life, by shutting them out of the opportunities of learning the trades and thus shutting them out of well-paid employments and thrusting them down to menial and ill-paid labor.

Never before in the history of the world has vile hypocrisy so successfully posed as virtue, of self-styled friends of the workingman so cruelly combined to keep them poor; and all because the 12 per cent of organized labor had determined to keep the best paid employments for themselves.

But what an awakening came to the country in 1903! When the Anthracite Coal Commission published their findings there came a great light. This oath-bound organization was brought out into the open and there has remained, and its daily doings, its violence, its false pretenses are now made plain, for the facts of its everyday life are recorded. We are begining to know the truth. It is true we read less of their claims to virtue and of their professions and self-laudation, but vastly more of their deeds, and men read, and men think. The words of the coal commission find an echo in the hearts of the people, for it expresses the fundamental belief of the present day and generation. In fact, it strikes anew the chords of freedom and personal liberty.

In their report they say:

"Our language in the language of a free people, and fails to furnish any form of speech by which the right of a citizen to work when he pleases, for whom he pleases, and on what terms he pleases can be successfully denied."

These words state the underlying instinct of the people, and this universal appreciation of the importance of individual liberty can never be reversed. It is utterly vain for unionism to kick against the pricks of freedom and of facts. This country was born into liberty in 1776; was born anew at Gettysburg in 1863, and these pangs of freedom's travail can never be forgotten, for the time will never come when it shall be thought to be in vain, and that which was then won will never again be lost.

THE BRITISH UNEMPLOYED.

Some Serious Problems Which Now Confront and Puzzle British Statesmen.

No speech of the recent session of Parliament attracted more attention, and none has had more effect than that of John Burns, president of the Local Government Board, on the problem of reducing the numbers of the unemployed in Great Britian, says the Boston Transcript. It is true that that speech was in anything but a sanguine tone. Its candor is illustrated in its most general conclusion, to wit, that a large proportion, the majority, indeed, of the unemployed are practically unemployable. They inherit the seeds of their undoing in morals and character, or the lack of it. They are added to almost hopelessly by the practice of setting boys to work at an early age at odd jobs, at casual days' labor, at small tasks of clerking and errand-running, until the time has passed for them to acquire any trade or useful and methodical occupation at which employment can be generally commanded. Attention has thus been turned sharply to the discussion of the national school system, and to the expediency of instituting some effective teaching of trades and advanced handicraft in universal demand. Physical culture and medical inspection in the schools are to be insisted on as part of the system. This leads on to the provision of breakfast and other meals for the little victims of parental neglect or cruelty; and this again to the protection of the infant and adolescent future citizens from the demands on their labor by their thriftless or unscrupulous elders. It is found that at least 50,000 children of tender age are working more than twenty hours a week in addition to their twenty-seven hours in school. The London County Council has issued new regulations designed to break up the street and shop working of school children out of school hours.

All this new effort may have some perceptible effects ten and twenty years hence, but does not touch the present load of misery weighing upon the conscience of the better elements of society. The statisticians of the Local Government Board show that the addition of a hundred thousand to the pauper roll has been one of the sequelae of the South African War. The total is just under a million, with a remarkable increase about one-third in the last generation, the number of insane paupers has doubled. Of the million of paupers over sixty thousand are children. It is coming to be generally agreed that the workhouse system is broken down; that it costs more to take care of helpless and destitute old age in the almshouses than it would under a system of old-age pensions. Some methods must be discovered for the treatment of unemployment less demoralizing to the recipient of society's dole, and less wasteful of its human material. Tentative essays are under way in a number of directions already, chiefly in the plans for bringing upon the agricultural lands the surplus city population.

To this end a beginning has actually been made of the breaking up of the agricultural lands belonging to the crown, with an estate of 916 acres in Cambridgeshire. This is being cut up into five-acre ten-acre and twenty-acre farms and let to tenants through local organizations in sympathetic relations with the new Minister of Agriculture, Lord Carrington. The Lincolnshire Small Holdings Association has for example already let 700 acres in small holdings and has over two thousand separate applications on its books. It is hoped also through voluntary local organizations of this kind that some eight thousand to ten thousand acres of the 70,000 acres belonging to the crown will be let loose for some well-considered plan of afforestation employing labor otherwise unused. Besides this the London County Council, in taking over its latest acquisition in the way of tramways (the North Metropolitan Tramways Company,) applies to the employés the Council's standard conditions of labor—that is to say, by the shortening of the hours required of the men, 385 more will have to be employed on this one of the County Council systems, and this without under-employing or pampering the men, as they work ten hours a day six days in the week. An extension of normal regular work like this is expected to avoid the demoralizing effects of outright "relief" work. General Booth in one of his latest outgivings declared himself in favor of multiplying tramways to suburban cottage-districts, with a free season ticket to the holder of each cottage thrown in, as one means of distributing an overcrowded city into its suburbs.

Unions Learning Slowly.

Labor unions are gradually learning that there is no surer way of alienating public sympthy than by unreasoning and tyrannical uses of their power. They long ago learned that public sympathy is essential to the success of the labor movement, and there has been an unquestioned advance in the official methods by which the unions seek to gain their ends.

There are still hotbeds of thuggery, where the "wrecking crew" is depended upon to secure what the popular sense of justice does not accord, but this method seems to be getting into disfavor among unions as a whole. Out of it all it is to be hoped there will soon come a time when no man's right to organize and secure the betterment of his condition by peaceful and legitimate means will be denied and when no man's inherent and inalienable right to work shall be gainsaid. There is no more sense in a condition whereby only members of a certain union shall lay the bricks and do the carpenter work on a building than there would be in requiring all stonemasons employed on the building to be Methodists and all carpenters Knights of Pythias.

The days of union domination by force and terrorism are passing away and the condition of the laboring man and the skilled workman is constantly improving. However, the situation is not yet ideal by any means, any more than other sociological conditions are all that might be desired. But the trend of events is steadily toward reason and justice, the recognition of the underlying principle of the open shop, where those who see fit to organize for mutual betterment and those who do not see fit to so organize may work side by side, the rights of each respected and the privileges of none denied.—[Kansas City Journal.

The Labor Trust Conspiracy.

The little junta of Gompers's federationists is narrow and proscriptive. Gompers himself is a man of very little ability and of no influence of any sort aside from that which his brief authority as head of his order gives him for the moment. But, to the extent of that sway, his influence as a marplot is as vicious as that which was exerted by immeasurably bigger conspirators. The American people are hostile to all sorts of conspiracies to array classes or callings against each other. The workers who are outside of the Federation of Labor outnumber those who are in that organization fifteen to one, and many who are in the organization will refuse to do Gompers's bidding.—[St. Louis Globe-Democrat.

Railroads Need Laborers.

Scarcity of labor is now as much of a problem for railroads generally as it has been during the last summer for contractors engaged on actual or prospective new construction. Men are needed particularly for the care of trackage. The dearth of labor has been strongly emphasized in a single instance, where a proposed line improvement to cost $1,000,000 and to be begun Jan. 1, cannot be figured on for time of completion because of uncertainty as to labor.

The situation is reported serious. Laborers are going where they can get the highest wages. Some roads are taking laborers away from manufacturing concerns and the latter in several cases are returning the compliment.—[N. Y. Commercial.

Guest (to landlord's daughter:) Why is this inn called "The Three Angels?" Have you two sisters?—[Bomba.

SAN FRANCISCO'S CRIMSON RECORD.

THERE is a reign of terror in this city and an uprising of the people against the rotten police management which is responsible for the outrageous conditions, says the San Francisco Chronicle of October 10. In the little more than two months since the first day of August the records show fifty-one felonies of sufficient magnitude to get prominent display in the press, of which nine were murders committed in the course of robbery, twenty-five were robberies with violence, of which the victims did not die, and ten were burglaries. There have been many felonious assaults on women for robbery or other purposes which the victims have not made public. The city is infested with known criminals who do not work, but are well supplied with money. Brutal robberies occur in broad daylight and in crowded streets. Villainous faces are everywhere in evidence. Neither man nor woman feels safe out of doors after dark. They hardly feel safe at their own firesides. The police force has proved itself utterly powerless either to prevent crime or detect criminals. And yet the faces and forms of the patrolmen show intelligence, vigor and power adequate to any emergency. That a few of them are corrupt, is doubtless true, but the force as a whole is an agency which, if properly led and directed, is capable of making the city as safe as a country village. The personal bravery of the men has never been found wanting in any emergency which they have had to face.

For the conditions which prevail in this city the responsibility must rest where the authority and power to prevent them rest—in those who are installed in the "upper office." We do not care to go farther than that at this time. It would not be difficult to fix individual responsibility. We do not charge the directors of the police force with encouraging assaults, robberies and murders. We do charge them with forming part of a corrupt "system" which ignores law and decency, connives with and protects certain forms of vice, and creates conditions which attract criminals of all classes by the opportunities offered and the demoralization of a police force which knows its leaders to be corrupt and the familiar associates of law-breakers. No single patrolman could mend matters if he tried. The police force under proper discipline and properly led, and with the backing of police judges who do not use their places to the criminal vote could make San Francisco as safe as any other city. There must be a change. In former years the people of the city have shown that they would not patiently stand still and be murdered, and their acts received the moral endorsement of mankind. We do not wish to see a repetition of those scenes, but we know that present conditions are not to be endured by a virile community.

Mr. Roosevelt's Duty.

A public duty confronts Mr. Roosevelt which we trust neither the exigencies of a Congressional campaign nor his preoccupation with speedy reform will hinder him from performing at once. In defiance of his order issued three years ago, representatives of postal clerks of various cities in the country assembled in Chicago and organized a "National Federation of Postoffice Clerks." This is a labor union, affiliated with the American Federation of Labor, and if the organization is permitted to exist, Samuel Gompers, president of the National Federation, will henceforth be the spokesman of the postal clerks and to him they will look for orders.

It is intolerable that the personnel of the country should be subject to the caprices and orders of Mr. Samuel Gompers or any other labor leader. The postal clerks have no occasion to organize a union. They are under the protection of the civil service regulations, and of the criminal statutes. Their compensation is fixed not by the union scale, but by the Congress. Their affiliation with organized labor would be destructive of discipline, detrimental to the public service, and would breed a disregard of law and of the convenience of the people.

Mr. Roosevelt cannot condone flagrant disobedience of a standing order.—[New York Times.

How We Cure



Weak Puny Men

There is one thing that we notice in all our patients—a lack of vitality. They have wasted it in some manner, usually by self-abuse. They want it back. They have lost. We know that we can give it back, so we have had a standing offer for every week, many men who will follow our advice.

With our new improved belt, the result of many years of study, we offer to cure any case of weakness.

Or We Will Forfeit $1000 in Gold

This is no idle boast. We talk straight from the shoulder, and back up everything we say.

With some poor man, who have spent every cent they have earned on quacks who have promised everything, it is not enough for us to say: "We can cure you." Others have said that and have not cured them. Now we want to prove to you that we can and will, if our advice is followed. We are doing it every day.

Mr. John Klessner, Humboldt, Nev., writes us: "I want to say that your Electric Belt has done me great good. It is the best thing I ever tried, and one of the greatest blessings for me. I now feel as if I were only 25 years old."

It makes a man feel young. Youth is health, vigor, courage, manhood, happiness, joy and happiness.

Give us a man broken down from dissipation, hard work or worry; one in whom the cause which has sapped his vitality. Let him follow our advice for a few months, and we will make him as vigorous in every respect as any man of his age.

We will not promise to make a Hercules of a man who was not born with such nature to be strong and sturdy. Even that man we can make better than he ever was, but the man who has been strong and has lost his strength, we can make as strong as he ever was.

We can give back to any man what he has lost by violation of the laws of Nature. We can stop all drains upon his vitality in less than 30 days. We explain how we do this in our book (sealed), which we will send, postpaid, free, on request. Every man who would like to reach the highest point of physical manhood should read it.

A man who is nervous, whose brain and body are weak, who sleeps poorly, who awakes more tired than when he went to bed, who is easily discouraged, who is apt to brood over imaginary troubles, who has lost ambition and energy to tackle the problems, lacks the animal electricity which the Dr. McLaughlin Electric Belt supplies.

The whole force of vitality in your body is dependent upon your supply of electricity. When you lose that by draining the system in any manner you must replace it, and will cure you.

122 N. 20th Ave., Los Angeles, Cal.

Dr. M. D. McLaughlin Co.: Dear Sirs—I want to say in regard to the Belt that I purchased of you a month ago, that it has done all you claimed for it, and I am highly pleased with the result. I can truthfully say that I feel like a new man, more and quicker than I expected. Yours respectfully, A. L. [illegible]

Letters like that tell a story which means a great deal to a suffering man. It is a beacon light to a man who has become discouraged from various causes. He will get such letters every day.

Our Belt has a wonderful influence upon tired, weak nerves. It soothes, invigorates them, and stirs up a great force of energy in a few days. We have the best electric body appliances in the world, having devoted years to perfecting it. Our cures after everything else has failed are one of our achievements.

Free Electric Suspensory for Weak Men

This suspensory is constructed so as to carry the current to the parts that are the seat of all weakness. It is free with the Belts for men.

Mr. John Gately, Long Valley, Cal., writes: "Your Belt has relieved me of rheumatism and stomach trouble to such an extent that I can now do a good day's work in peace. I have gained thirty pounds in weight and am now a well man."

Give us a man with pains in his back, a dull ache in his muscles, a "some-and-go" pains in the shoulders, chest and side, Sciatica in his hips, Lumbago, Rheumatism or any ache or pain, and our Belt will pour the oil of life into the aching body and drive out every sign of pain. No pain can exist where our Belt is worn.

Mr. E. B. Miller, of Compton avenue, Los Angeles, Cal., writes: "I have worn your high-grade Belt for two months for lame back, rheumatism and nervousness, and am now a well man. I have gained over six pounds in weight and feel as strong and hearty as I ever did."

They come every day from everywhere. There is not a corner of the civilized country which has not cures by Dr. McLaughlin's Electric Belt. If you are one of those who to be, can you ask any better proof to make you try it? If there is anything that is as simple, as easy to use, as sure to cure and as cheap as Dr. McLaughlin's Electric Belt? We have not seen one. You must try it. It is positive in its every claim. Those who look to you for their future happiness, try it now. Such a matter ought not to be delayed.

It is as good for women as for men. Worn while you sleep, it cures in a short time. You feel the gentle, glowing heat from it constantly, but so gentle as to be pleasing. It is unlike the old-style Belts. We take no other Belts in exchange.

Send for our beautiful book, full of the things which a man should know if he wants to be a strong man. We send it, sealed, free. Call or write and we will send it to us.

SEND TODAY

Dr. M. B. McLAUGHLIN CO.
129 So. Spring St., Los Angeles, Cal.

NAME.....

STREET OR BOX.....

ADDRESS.....

UTTER ROTTENNESS OF SCHMITZ-RUEF REGIME.

IT is time that something be done to govern this city and save it from the lawbreaker and the criminal. The reign of lawlessness and crime, the corruption of political leaders, and the low state of public opinion are matters which should appeal with tremendous power to the minds of all citizens who have an interest in the welfare of this city, says the San Francisco Bulletin.

It is known upon good authority that there are men on the police force who have criminal records, whose pictures have been in the rogues' gallery. They are appointed by Abraham Ruef and Eugene E. Schmitz.

It is known that burglaries have been committed by policemen in uniform, all of which raises the suspicion in the mind of the public that the relation between the police department and the criminal classes is close.

It is known, to the sorrow of at least seventy homes, that the United Railroads are violating laws and killing people on the streets for the privilege of which in the neighborhood of $500,000 was paid not into the people's treasury, but into the hands of the administration. This was for the overhead trolley and other privileges, but it is asking too much of a Supervisor whose pockets are bulging with United Railroad bribe money to [illegible] would make it legal.

interfere with this reign of death on our streets.

It is known that voting machines can be "fixed," and it is generally believed that Abe Ruef will "fix" them and vote the city in November according to his will.

It is a matter of public knowledge that he has controlled all three parties to the extent of placing two jail-delivering Police Judges on all three tickets. Their names are Conlan and Mogan.

It is further known that Chief of Police Dinan threatened to take away the license from a saloon-keeper if he didn't turn his strength with delegates against Judge Lawlor, and that he delivered four votes and kept his saloon. Dinan should be removed from office for this.

There isn't a law on the statute books that is being observed by Ruef criminals. If one of them commits a crime a nod from Ruef to one of his jail-delivering Police Judges will set him free.

In the midst of these ruins Ruef is planning to take out of the City Treasury the sum of $10,500,000 and hand it over to Will Tevis for an inadequate water supply, subtracting, some say three millions, others say more, for bribing the Supervisors and others, stuffing the registers and "fixing" the machines so that a "popular

THE LABOR TRUST AND UNCLE SAM.

THE organization of the postal clerks of the United States into a trade union, as a part of the American Federation of Labor, has been much commented upon, from various points of view, and the question has been raised whether it is not a violation of law. The question may, perhaps, be answered in the negative, provided the new union does not use its organization for the extortion of higher salaries from the government or some similar purpose. It may, however, legitimately be asked what object there is in such an organization of the postal clerks, unless they are to work in harmony with the rest of "organized labor," using the same means to gain the same ends, and there certainly is a strong suggestion of extraordinary complications which might occur if this "unionizing" of the public services were carried to its logical extreme.

Let us suppose this new union respects the President's order and refrains from striking or otherwise agitating for increase of pay—though in such abnegation it would be foregoing a right which all its fellow unions claim and exercise. It still might go on strike for shorter hours, or to get rid of some clerks who preferred not to join it. In such case the whole postal service of the country might be "held up." Or, suppose the union should refuse to handle non-union mail matter, and should require every letter to be written with union pen and ink on union paper, if not, indeed, by a union hand, and be stamped with a union label? That would be no more extreme than the attitude taken by other unions in other matters.

Again, let us suppose the union system to be more generally extended throughout the public service, as it might logically be, for if postal clerks have a right to become "organized," all other government employés would certainly seem to have the same right. Are the various departments of governmental administration to discriminate among the citizens of the republic according to their membership or non-membership in unions? Are unionist customs inspectors to be more lenient with the goods of a fellow unionist than with those of a non-unionist? Are only unionist farmers to receive free seeds and get weather bulletins? If, as many unionists demand, all the railroads were to be owned and operated by the State, should the unionist employé refuse to let non-unionists ride in the cars? If the army and navy were unionized, would they refuse to fight any but non-unionist foes? Are the police and marshals to refuse to arrest unionist criminals?

Some of these speculations may now seem entirely visionary and fantastic. Yet there can be little question that a unionizing of the public services generally would before long have one of two effects. Either it would reduce unionism to a mere name, without power or benefit, through a prohibition or a failure of public service unions to exercise the privileges and methods of those in private industries, or it would cause a grave disturbance of the public service and raise pretty acutely the question whether the country was freely governed for and by the whole people or for and by the unions. —[New York Tribune.

WORKERS'

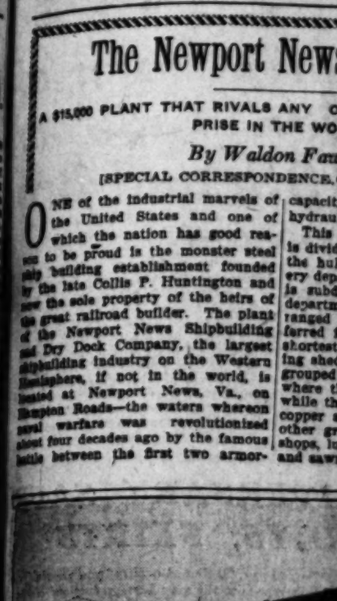
The Newport News

A $15,000 PLANT THAT RIVALS ANY O... PRISE IN THE WO...

By Waldon Fa...

[SPECIAL CORRESPONDENCE, C...

ONE of the industrial marvels of the United States and one of which the nation has good reason to be proud is the monster steel shipbuilding establishment founded by the late Collis P. Huntington and now the sole property of the heirs of the great railroad builder. The plant of the Newport News Shipbuilding and Dry Dock Company, the largest shipbuilding industry on the Western Hemisphere, if not in the world, is located at Newport News, Va., on Hampton Roads—the waters whereon naval warfare was revolutionized about four decades ago by the famous battle between the first two armor-



famous 150 ton Revolving Der... largest in the world—at the New... Ship Yard.

General View of the...

capacity hydrau... This is divid... the hul... ery dep... is subd... departm... ranged ferred f... shortest... ing shed... grouped... where t... while th... copper s... other gr... shops, lo... and saw...

...d warships, the Monitor and Mer- [of harmonious...

...shipyard, which represents an ...stment of more than $15,000,000, ...s an area of nearly one hundred ...enty acres and has a water ...ge of half a mile. Its arrange... has been the result of a care... perfected plan to have all the ... on a ship from its inception to ... completion, absolutely progressive. ...material enters at one place and ...s handled moves steadily for... to its final destination without ...ing of steps being necessary ...point.

...shops are so grouped as to ...ate this time and labor-saving ...s. The buildings, most of which ...brick structures, and which cover ...eral acres, are connected by a web ...railroad tracks, so that material ...s handled by the company's ...motives may be transferred from ...e to ship under construction with ...minimum expenditure of time and ...y.

...our track connects the big vessel ...t plant with the main lines of ...railroads tapping this territory, ...e carloads of steel plates, angle ...and castings are, upon arrival, ...d directly to the most convenient ...of the yard where they are ...ed by steam and electric cranes. ...is the perfection of this system ...in most instances a casting can ...d from a car and deposited near ...e which is to perform the ...ion of machining it. Steam, ...city and compressed air are all ...extensively in the Newport ...plant.

THE POWER PLANT.

...battery of eight huge boilers ...ing at a pressure of 120 pounds ...steam whereas the electric ...gines an output of about 2270 ...s, and this current is dis... through one main switch... forty feet in length. Incidentally ...may be explained that the entire ...ty docks, including shops, wharves ...work may be turned on at ...as well as day. The power ...includes three air compres... capable of compressing a total ...of free air per minute to ...of 100 pounds per square ...power is utilized in operat... pneumatic hammers, riveters, chip... boring machines. Finally, ...hydraulic plant of sufficient

...constitute one of the ... features of the ... dock is 639 feet in ... is 860 feet long. ... ly a million dollar ... battleships or ... ships may be doc... basin. There is ... large to be docke... and it is no unus... ships in one of ... three or four ves... undergoing repairs ... It requires from ... to two and one-...

WORKERS' PAGE—An Industrial Marvel Without a Rival in the World.

The Newport News Shipyard.

A PLANT THAT RIVALS ANY OTHER SIMILAR ENTERPRISE IN THE WORLD.

By Waldon Fawcett.

[SPECIAL CORRESPONDENCE OF THE TIMES.]

One of the industrial marvels of the United States and one of which the nation has good reason to be proud is the monster steel shipbuilding establishment founded by the late Collis P. Huntington and now the sole property of the heirs of that railroad builder. The plant of the Newport News Shipbuilding and Dry Dock Company, the largest shipbuilding industry on the Western hemisphere, if not in the world, is located at Newport News, Va., on Hampton Roads—the waters whereon four decades ago by the famous duel between the first two armor-clads, the Monitor and Merrimac, which represents an investment of more than $15,000,000, is spread over nearly one hundred and seventy acres and has a water frontage of half a mile. Its arrangement has been the result of a careful study to have all the departments so located on a ship from its inception to completion, absolutely progressive. Material enters at one place and finished hulls moves steadily forward to final destination without backing of cars being necessary.

The shops are so grouped as to facilitate this and labor-saving system. The buildings, most of which are steel structures, and which cover seven acres, are connected by a web of railroad tracks, so that material may be handled by the company's own engines may be transferred from one side under construction with the least expenditure of time and labor.

A track connects the big vessel basin at the west with the main lines of railroad entering this territory, and the materials of steel plates, angle irons, etc., are, upon arrival, delivered directly to the most convenient department of the yard where they are to be used, and electric cranes. The perfection of this system is illustrated in the big boiler shop, where a casting can be taken in at one end of the building in a raw and deposited near the other end, which is to perform the initial operation of machining it. Steam, electricity and compressed air are all conveyed conveniently to the Newport plant.

THE POWER PLANT.

The power plant consists of eight huge boilers which generate a pressure of 120 pounds of steam whereas the electric plant has a capacity, so, output of about 2270 kilowatts, and this current is distributed through one main switchboard, which is but in length. Incidentally it may be explained that the entire system of machine shops, wharves and buildings is lighted by electricity which may be carried on at night as well as day. The power plant includes three air compressors, each capable of compressing a total of 2,000 cubic feet of free air per minute to a pressure of 100 pounds per square inch. This power is utilized in operating the numerous riveters, chipping hammers, etc., and in operating machines. Finally, the plant of sufficient capacity to furnish power for all the hydraulic tools in use.

This model shipbuilding institution is divided into two main departments, the hull department and the machinery department. Each of these in turn is subdivided into numerous smaller departments. These latter are so arranged that material may be transferred from one to the other by the shortest route. The ship shed, framing shed and kindred departments are grouped adjacent to the ship ways, where the new vessels are laid down while the machine, boiler, blacksmith, copper and outfitting shops form another group. The pattern and joiner shops, lumber sheds, fireproofing plant and sawmill constitute another cluster of harmonious departments, while yet another is formed by the buildings near the piers and dry docks, wherein repair work is carried on.

The machinery equipment of this monster shipyard is as notable in its way as is the institution as a whole. In the framing shed, where may be seen the first stages of building a ship, there is in operation the largest manhole puncher in the world—a machine which punches a hole 18x27 inches in size through steel plates an inch in thickness. In the ship shed are 32-foot bending rolls and other similar record-breakers. The bending shed has furnaces and other equipment for heating and bending bars of iron 70 feet in length and the machine shop—100x525 feet in size and probably the largest, costliest and best-appointed one in America—has planers 60, 84 and 120 inches in length to say nothing of the largest wall planer in the world, a fifty-horse-power motor being required to operate this one machine.

PROMPTNESS OF REPAIR WORK.

The Newport News company operates its own foundries—one for steel and iron castings and the other for brass work. The repair plant, including an equipment of dry docks, outfitting basin, piers, stationary and floating derricks, etc., is a revelation in itself. Repairs are not limited to one department of ship work, but at this plant any damage to any part of a vessel can be repaired, no matter whether it be sails, spars, crank or tail shaft, a shell plate, a patch on a boiler or a new steam pipe. The institution is fortunate in that the depth of water in the harbor and the small range of tide, which is but two and one-half feet, allow a ship to enter the dry docks at any hour of the day and there is no loss of time in waiting for high tide. Frequently vessels in need of repairs are docked without discharging their cargoes.

The dry docks at Newport News constitute one of the most interesting features of the ship yard. One dry dock is 639 feet in length and another is 860 feet long. The latter cost nearly a million dollars and two first-class battleships or two large merchant ships may be docked together in this basin. There is no ship afloat too large to be docked at Newport News and it is no unusual sight to see two ships in one of the dry docks and three or four vessels in the other, all undergoing repairs at the same time. It requires from an hour and a half to two and one-half hours to pump out one of these dry docks and the work of the colossal pumps is most interesting. There are main centrifugal pumps of 100,000 gallons per minute each and drainage pumps with a capacity of 12,000 gallons per minute. The pumps are driven by electric motors of 1000 horse power each. On the water front at the Newport News yard there are five large piers, one of which is 900 feet long, and the outfitting basin above mentioned is 900 by 500 feet in size and has a depth of water of about forty feet.

The Newport News ship yard has been rendered world-famous by reason of its wonderful equipment of auxiliaries, such as cranes, derricks, etc., for use in handling boilers, armor plate and other classes of heavy material that enter into the makeup of steel ships. At the head of the list stands the remarkable revolving derrick, Hercules, a 150-ton electrically operated burden bearer that ranks as the largest derrick crane in the world.

THE GIANT DERRICK.

This giant machine was designed, built and erected by the Newport News Company. The derrick jib is capable of having its outer end raised or lowered, thus giving to the hoisting blocks, which depend vertically from this end, a movement not only of rotation about the center of the derrick, but also of translation in and out from the center. The derrick can operate on all weights lying anywhere within a circle-ring whose maximum and minimum diameters are respectively 207 and 83 feet. The ropes for hoisting are of plough steel wire one and one-fourth inches in diameter and each rope has a breaking strength of 100,000 pounds.

Supplementing the work of the Hercules are the activities of another powerful mechanical toiler, the shear legs with a lifting capacity of 100 tons, and then there is the array of ingenious balanced cantilever cranes—one of the novelties of the present-day industrial world. These cantilevers, each with outspread arms upward of 200 feet from tip to tip, are mounted above the shipways on trestles 100 feet high and may be seen miles away, carrying in mid-air the plates and angles that are ready to be worked into the vessel. There are five cantilever cranes, three of which handle material for two ships simultaneously, under construction on either side of each trestle. One of the cranes is operated by steam, but all the others are impelled by the magic current. As in the case of the big derrick Hercules, one man is sufficient for the operation of each of these cranes that carry loads of thousands of pounds at a speed of hundreds of feet per minute.

The naval products of the Newport News yard make it an institution of historical importance to every patriotic American citizen. Among its contributions to Uncle Sam's navy are the battleships Kearsarge, Kentucky, Illinois, Missouri, Virginia, Louisiana and Minnesota, the armored cruisers West Virginia, Maryland, North Carolina and Montana; the protected cruiser Charleston; the monitor Arkansas; the gunboats Nashville, Wilmington and Helena. The company has built many merchant ships engaged in the Pacific trade, including the Korea and Siberia.

Prison warder (recognizing old offender, to jailer:) Well, that fellow's back again.

Jailer: Yes, Herr Warden, there's nothing beats a comfortable home.—Figaro.



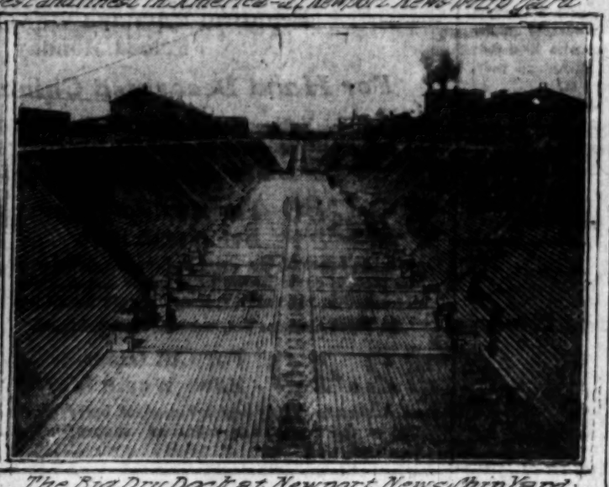
150 ton Revolving Derrick Hercules—the largest in the world—at the Newport News Ship Yard.



The Machine Shop—Largest and finest in America—at Newport News Ship yard.



General View of the Ship Yard, Newport News, Va.



The Big Dry Dock at Newport News Ship Yard.

THE DEMAND FOR WORKERS.

All Lines of Industry Are Swamped With Business.

Railroad Systems of Country Are Outgrown.

The World's Greatest Iron-Producing Country.

From all over the country continues to come stories of the riot of business entailing excessive demands on all kinds of industries and creating a demand for labor impossible to be supplied in many localities. Never before has there been such a demand for laborers or such a variety of new work demanding the investment of capital in the establishment of new industrial enterprises. The railroad companies of the country have been caught in the crush of new business and are unable to handle it. We have outgrown our railroads, and at this, the most favorable season of the year for expeditious handling of freight, practically the whole railroad system of the country is so overwhelmed with business that there is a real shortage of cars and an utter inability to handle freight promptly. On many railroads the running of trains on schedule time seems to have become a thing of the past. Serious as this is, it does not come as a surprise to those who have been watching the relative growth of the country and its railroads.

Comparing the mileage, the number of cars, locomotives and ton mileage of the railroads of the country for 1895, 1900 and 1904, we have the following:

Mileage—1895, 180,955; 1900, 194,321; 1904, 212,348.

Cars—1895 1,265,108; 1900, 1,385,253; 1904, 1,770,834.

Engines—1895, 36,610; 1900, 38,065; 1904, 48,658.

Ton Mileage—1895, 83,567,770,801; 1900, 141,162,109,413; 1904, 173,613,762,130.

Passenger Mileage—1895, 12,642,202,551; 1900, 16,313,254,471; 1904, 22,167,124,184.

These figures show an increase between 1895 and 1904 of 31,000 miles or 17 per cent., while of cars there was an increase of 505,000, or nearly 40 per cent., and of locomotives 12,000, or about 33 per cent. The total ton mileage of freight traffic increased by 85,000,000,000 tons, or just a little less than 100 per cent., and the passenger mileage by 9,500,000,000, or 75 per cent. These figures give some indication of the very great improvement in the traffic per car and per locomotive. With a gain of only 3 per cent. in the number of locomotives the freight traffic has increased nearly 100 per cent., while the mileage of railroads increased during the period 17 per cent. Since 1904 this growth in traffic has gone on still more rapidly, and we are now at a point where the present railroads with their present equipment have reached the utmost limit of their facilities, and a further increase in traffic would be practically impossible unless there should be a steady expansion in the facilities for handling. It is true that the railroads are ordering new rolling stock and improving their roadbed, and many of them are double-tracking, and some of them in places putting down three and four tracks.

The growth which we have seen during the last ten years, stupendous as it has been, must of necessity be far exceeded by that of the next ten years. There may be ups and downs of business, but while we are to expect occasional slackening from the present high pressure, each new burst of activity carries the country far ahead of the point at which it started. To a population of about 85,000,000 we will add during the next ten years about 20,000,000, giving us a total in 1916 of 105,000,000 people, and by 1926, or twenty years hence, 130,000,000, and in 1931, or twenty-five years from now, our population will be 145,000,000. The gain in population in the next twenty years will be but a little less than the total population of the country as late as 1880. Beyond our grasp as these figures are, it must be borne in mind that business expansion makes a far greater rate of increase than the growth of population. In the latter the increase will probably average a little less than 25 per cent. every ten years, while the volume of freight, as judged by the past, is increasing 100 per cent. in the same period, and the value of agricultural and manufactured products between 1895 and 1904 gained more than twice as rapidly as population.

ADDING TO EQUIPMENT.

The Canadian railroads are feeling the same excessive demand as those of the United States, and to overcome the shortage of cars the Canadian Pacific Railroad is turning out a new freight car from its Montreal shops every thirty-five minutes in the working day, and a new locomotive comes out every six days. The Pennsylvania and the Baltimore and Ohio railroads have sent out appeals for men for shifting crews, telegraph operators, agents, trainmen and other different lines of railroad work.

From the outlook in the United States the present year will exceed every previous one, with the exception of 1905, in regard to equipment orders. The latter year was the high record one for the equipment manufacturers. The following table, from the Railway Age, shows the record in this respect for full years since 1900, as compared with thirty-five weeks of 1906:

	Freight cars.	Passenger cars.	Locomotives.
1901	188,429	2,875	4,346
1902	196,548	2,439	4,662
1903	198,836	2,210	3,282
1904	138,541	2,213	2,534
1905	240,815	2,299	4,781
1906 (35 weeks)	166,330	1,666	3,462

THE METAL INDUSTRY.

Time was, and not so long ago, either, when Great Britain had a long lead in the iron and steel production, but this has now been so well passed that a member of Parliament, in the London News, calls attention to the fact that "the order of production, which thirty years ago was Britain first and the rest nowhere, is now: (1) America, (2) Germany, (3) the United Kingdom. In 1905 America produced 22,992,000 tons of pig, Germany 10,.00,000 tons, and Britain 9,593,000 tons. Thus America now produces more iron than Britain and Germany put together. Yet so great is her home demand at this time that she is importing iron from us instead of dumping on our shores. In steel production we are also far outdistanced by America and Germany. The figures for production in 1905 are: America, 19,313,000 tons, Germany, 10,067,000 tons, United Kingdom 5,812,000 tons."

Of copper, it is estimated that the production of the United States for the year 1906 will exceed a billion pounds. The actual estimate is 1,005,000,000 pounds, which would compare with a production of 901,360,998 pounds in 1905, and the demand is in excess of these figures.

TEXTILE INDUSTRIES.

The manufacture of absorbent linen, a new industry, is being established at Providence, R. I., by a company capitalized at $400,000. The Denison mills at Sherman, Tex., have just begun to make cloth as well as yarn, the mills being started up after some years of idleness. Another new silk mill is being established at New Berlin, N. Y., while the Crown Silk Company of Bangor, Pa., is adding 300 additional operatives to its establishment.

At Fall River, Mass., the demand for mill help has become so acute that the Industrial Removal office in New York has been asked to send Jewish operatives to that city from among the thousands of Jewish immigrants arriving at that port.

A new carpet mill is being added to the already great plant of the Bigelow Carpet Company at Clinton, Mass., and at Lowell, Mass., and a button factory is to be established at Poughkeepsie, N. Y., that will have a pay roll of $100,000 a year.

These are but scattered industries of the industrial growth now in progress in this country, the aggregate of which is almost beyond comprehension when it is considered that we are a nation of 85,000,000 people, and a sufficient number of employés cannot be obtained to enable all the industries to supply the demand for their products. What an army the employés of any industry would make can be seen from just the number engaged in one industry in one State, Oregon, where the labor commissioner reports 12,101 persons at work in the 313 lumber mills of that State, who received in wages last year $6,648,093.

UTILIZING WASTE PRODUCT.

HOW CHEMISTRY IS ADDING TO OUR WEALTH.

All Portions of Organic and Inorganic Substances Now Being Used. Sawdust Is Made Into Marble, Pine Needles Into Mattresses and Coal Slack Into Cement.

It has been said that a French family will live on what an American family throws away. This is an emphasis of the greater economy of the French people because of their environment. At the same time it is now the fact that economy is becoming the watchword not only of families, but in all kinds of business.

To the business man of today waste has come to be looked upon as little short of crime. Every particle of an organic or inorganic substance has a useful part to play in contributing to human necessities or pleasures, said Henry G. Kittredge in an interesting report made some years ago to the United States Census Bureau, and when it performs no useful function, or remains dormant, it shows that the ingenuity and enterprise of man have not reached their fullest development or that the arts of the laboratory have not revealed all the secrets of nature.

Such remarkable progress has been made during recent years, however, in the almost complete elimination of waste that it would seem that there was little left in this direction for the ingenuity of man and the creative force of science to accomplish. It has for years been the open boast of the Chicago packer that nothing of the hog escapes but the squeal. The refiner of oil can boast with equal truth that nothing escapes from the crude oil which he refines but the smell, and there are many industries where the elimination of waste has been carried to a point of fully as great efficiency as that shown in either the packing or oil industry.

It is to the chemist that we largely owe this tremendous addition to our annual increment of wealth. Thirty years ago, for every ton of finished product turned out by our manufacturers there was one to several hundred pounds of materials which were thrown away as waste. Not only was this so-called "waste-material" considered valueless, but the disposition of it was often a source of considerable expense and annoyance to the manufacturers. Owing to the wonderful progress of chemical knowledge during the last quarter of a century, and the constant finding of new revelations and uses for substances of all kinds, a complete revolution has been wrought in nearly every branch of the manufacturing industry. Instead of this waste material being a source of expense to the manufacturers, the experiments of chemists have shown how it can be converted into products which have a high marketable value, and it is no exaggeration to say that the value of products annually manufactured out of materials which thirty years ago were thrown away as waste today amounts to fully $500,000,000—a sum equal to nearly seven times the annual production of gold in the United States.

Sawdust was for years looked upon as an absolutely waste material, and was either dumped into a stream of flowing water or thrown into a heap where it could be conveniently disposed of. During the last few years a process has been discovered, however, which has resulted in giving sawdust a value far above solid lumber. By this process, which combines the use of hydraulic pressure and the application of intense heat, the particles of sawdust are formed into a solid mass capable of being moulded into any shape and receiving a brilliant polish that is fully as beautiful as ebony, rosewood or mahogany. Ornaments of great beauty can be made in this way closely resembling carved woodwork. In the manufacture of such ornaments the only materials mixed with the sawdust are alum and glue. Imitation marble can be manufactured from a mixture of the finer grades of sawdust with ivory waste, waterglass and glue. The substance thus produced can take a high polish and resembles the finest marble. In Norway acetic acid, wood naphtha and tar and alcohol are produced on a commercial scale out of sawdust.

Successful attempts have been made to utilize the needle-shaped leaflet of the pine tree to produce an article of commercial value for textile and other uses. Factories have been erected, both in this country and in Europe, that convert the pine leaflets into what is called "forest wool," which has proven to be a suitable material for stuffing mattresses and articles of furniture in place of horsehair, for manufacture into hygienic articles for medicinal use, and for articles of dress, such as inner vests, drawers, shirts and chest protectors. In the opinion of chemists the principal use of sawdust in the future will be in the production of sugar and alcohol. Sawdust is practically pure cellulose, which is easily convertible into sugar and alcohol.

For many years bituminous coal operators used to cast aside slack as waste. Later it was sold for 5 cents a ton, and the operators were glad to sell it at this price. Today slack commands at the mine 75 cents a ton, or within 5 cents per ton of the price of runup-mine coal, and the sale of this by-product now adds many thousands of dollars a year to the profits of the large bituminous operators. The increase in the price of slack is due to the demand for fine coal which has arisen from the makers of cement. At first cement manufacturers bought lump coal and then pulverized it to fit their purpose. One of the most enterprising manufacturers of cement some years ago began experimenting with slack, and he soon discovered that it would answer his purpose fully as well as lump coal and greatly reduce the cost of manufacturing cement. This manufacturer is now said to consume 140 tons of slack daily.

THE BOYS' HARD LOT.

Rules for Their Supervision in Colonial Times—Things Laid to Their Door.

[Youth's Companion:] Along with other enlightenments of the age the genus boy seems now to be better understood and appreciated than in the days of the colonies. The worthy advocates of the present that "children should be seen and not heard" were apt to forget that if young people were "heard" at proper seasons they were much more apt to be "seen" to advantage when occasion required. The boys of 1700 were no worse than those of today. What modern lad could sit through a two-hour sermon without the aid of much wriggling and squirming and an occasional kick or two? Mr. W. R. Bliss, in his book on colonial meeting-houses, tells how the youthful portion of the congregation was regarded by our very great-grandfathers.

Certain laws enacted in Massachusetts at the end of the struggle with King Philip declared that the war was a punishment for "the disorder and rudeness of youth in many congregations in time of the worship of God." John Eliot, pastor at Roxbury, evidently thought this a harsh charge to lay at the boys' door, for he expressed his opinion that they had nothing to do with it, and that the war was a judgment on the people for wearing wigs.

In 1666 John Dawes, of Boston, was empowered to take care of all young people "that are disorderly in time of God's solemn worship," and to correct the unruly ones with a small wand. In 1723 John Pike was paid £16 for keeping boys in subjection in the time of service for six months. When hired the second time he doubled the price.

On Cape Cod four men were appointed by a town to take care of the boys on the Lord's Day, and to whip them if necessary. Such officers were termed "inspectors of youth." In Duxbury, as late as 1760, a committee was chosen to look after "the wretched boys" on the Sabbath.

What did these colonial lads do to require such supervision? One almost shrinks from examining into their lawlessness; but the records reveal the depths of their iniquity.

They did not stand up, as their elders did, for the long prayers, but sat with their hats on "during ye whole exercise." They ran out before the prayer was done and "ye blessing pronounced." They were guilty of "Rude and Idel Behaver, such as Smiling and Larfing and Intiseing others to the Same Evil;" of "Pulling the heir of their nabors in time of publick Worship."

One's imagination might go on and add the paper balls and nutshells which were probably thrown from the galleries where "the wretched boys" were imprisoned, the shaking of benches, the sly pinches and the similar ebullitions of youthful spirits which went to make up the sum total of colonial wickedness.

Egyptians Adopting Glassware.

The rapid increase in the imports into Egypt of glassware is reported. The 1905 imports amounted to $700,000, as compared with $200,000 in 1892. This increase is said to be due to the influx of Europeans into the country, and also to the general improvement of conditions of living of the natives, who were formerly contented with earthenware table utensils, but are now large purchasers of glassware. The extensive adoption of oil for lighting purposes has also given rise to a demand for glass lamps, which come from Austria and Germany. Lemonade bottles with marble stoppers are imported largely from Great Britain and delivered at about $5 a gross. Glass bracelets are largely worn by the native women.

Most Remarkable Railway Bridge.

The new railway bridge over the Yellow River in China is one of the largest and most remarkable in the world. It is a mile and seven-eighths in length, and is composed entirely of steel, with no masonry whatever. It rests on steel tubes embedded in the river bottom and supporting a series of arches varying from about 66 to 92 feet in length. Some of the supporting pillars consist of a group of eight steel tubes sunk 59 feet in the river bed. The problems encountered by the engineers were particularly difficult because the river current changes not only with the season, but even day by day. Sometimes where there is a bed of sand one day, three feet of water may be found the next day. The strongest currents are in August



Hamburgers

25th Anniversary Sale



"Anniversary Sale" Silks

For the New Fall Plaid Silks Worth $1.00

49c The very daintiest of new fall silks in the plaids and the latest color combinations at less than half their real value; come in red, green, brown and navy; also black and white; pretty Scotch effects and large and small checks and plaids; are 19 inches wide; lustrous finish and worth every cent of the regular price of $1.00.

50c YARD FOR SILKS WORTH $1.25.
Are fancy waist and dress silks; full 21 inches wide; come in all the street and evening shades; and rich combinations of colors; stripes, checks and small figures; perfect weaves and worth $1.25.

49c YARD FOR SILKS WORTH TO $1.50.
Beautiful, pure silk crepe de chine and messalines; 24 and 40 inches wide; new imported; shades of navys and dark greens; the purest silks and worth $1.25 to $1.50 yard.

$1.39 FOR IMPORTED TAFFETA SILK WORTH $1.75.
Every yard of this silk is fully guaranteed; is 36 inches wide; has soft kid finish, deep black free from gum or dressing of any kind; worth $1.75 yard.

79c YARD FOR DRESS TAFFETA SILK WORTH $1.29.
Are full 36 inches wide and will not split or crack; beautiful finish and free from dressing of any kind; is worth $1.29 yard and only 10 pieces will be sold at this special price.

Anniversary Sale Millinery

$14 FOR DRESS HATS WORTH $18.50



Instead of taking a half dozen lines of hats, we are going to pin your faith in our millinery to the particular lot featured below, and which we have made special for this anniversary sale. They are the very swellest dress hats showing for this season; the new shapes made of elegant French felts; finished with combinations of velvet and maline with large silk roses; others of silk velvet with plumes or fancy wings; also exclusive styles for street wear; worth $18.50; specially priced for Monday at .

$14.00

25th Anniversary Sale; the First Sod for "Califor ing erected at 8th and Br

Old Time Reflections

Twenty-six years ago this October we arrived in Los Angeles on the mission of starting a s The writer was stopping at the Cosmopolitan hotel. The business center was in the immed borhood and only extending half-way up the block, south of Temple street, on Spring. In t of investigation, conversation with leading business men made it evident that Los Angel A STORE, for when I told them of my idea of doing business, viz.: all goods marked in pl a smile crept over their countenances; and when I said, "ONE PRICE" and no deviation, th came a laugh; and when I said: "GOODS SOLD FOR CASH ONLY" and no credit, one of said, "I'll give you six months to fizzle out." Well, may I say "Veni, Vidi, Vici." We s success was our reward. Years afterward we were asked the reason of our success. My —applying the Golden Rule to business; and being everlastingly square and honest as we w from childhood to manhood. We are today recognized as the leading store in California, and axioms "Safest Place to Trade" and "What Others Advertise We Sell for Less" are famil throughout this commonwealth.

"ANNIVERSARY SAL SUITS: SKIRTS



No matter what price you pay, "style and quality" you are always to. These garments represent the very best productions of class tailors for fall and winter wear and the savings are from to a half.

For Tailored Gowns Worth

$19 The new up-to date models; just of medium assortment; made of all wool Cheviots and woolens; all colors in the plain shades and plaid effects; coats made in the fitted Pony styles; expertly man tailored and positively unmatched this city under $30.00. No alterations made at Monday's price.

$9.95 FOR DRESS SKIRTS WORTH TO $18.50.
Choose Monday from 46 sample dress skirts; made of Panama, Cheviots and Homespuns; all wool and are in shades of green, blue, gray, black and all the new gray mixtures; finely tailored and regular values are $12.50, $15.00 and $18.50. Your choice Monday at $9.95.

$6.95 Another sample lot of garments and only of a kind; in the wool mixtures and materials; included are of fine silk sortment of colors to choose

Women's Fall Coats Worth

All are correctly tailored and made of fine all wool materials; they are the three-quarter length styles and come in checked and mixed patterns; trimmed with self materials, worth every cent of $16.50.

$13.

Anniversary Sale Hosiery

Women's Lisle Hose worth 50c



25c Come in plain black gauze lisle or cotton; have hand embroidered ankles; Hermsdorf dyed; all are finished with small embroidered designs; have double soles, heels and toes and worth regularly 50c.

17c FOR CHILDREN'S HOSE WORTH 25c.
Fine French ribbed plain black hose; made with extra knees and feet; also heavy corduroy ribbed for boys; are warranted satisfactory or money refunded; worth 25c. Monday three pairs for 50c.

50c FOR WOMEN'S FRENCH LISLE HOSE WORTH 75c.
Women's gauze lisle hose in plain black and silk finished lisle; come in both allover and lace ankle styles; choice new patterns; have double soles and heels; worth 75c.

"Anniversary Sale" Gloves

Women's Silk Gloves Worth 75c



Made of pure Milanese silk; have two clasps at wrist; three rows of embroidery on back; they come in black, white and all colors; have double tipped fingers and are regularly worth 75c.

59c

$3.50 FOR WOMEN'S LONG KID GLOVES worth $4.
The new 16-button elbow length kid gloves for women; made with three clasps at wrist; are cable sewed; come in black or white; worth $4.

75c FOR WOMEN'S LONG SILK GLOVES worth $1.25
Women's elbow length silk gloves, made with neatly embroidered backs and have two buttons at wrist; these gloves come in black and white and are positively worth $1.25 a pair.

"La Vida" Corsets

We are exclusive agents for these—which is one of two corsets favored by the National Dressmakers' Association. We have them in every model and every pair will be fitted by an expert corsetierre. Our particular line is of Coutil or Batiste; with or without supporters priced at ... SECOND FLOOR.

$4.00

$3.50 For Women's Silk Umbrellas WORTH $5 AND $6.
Full 26-inch size and built over a paragon frame; covered with fine durable quality silk; has tape edge; fitted with steel rod; come in assorted gold, silver and pearl handles; are worth $5 and $6.

12c LB. FOR PEANUT BRITTLE WORTH 25c.
You cannot buy this delicious confection at wholesale under 15c; it is fresh and pure and will be on special sale Monday only; limit 1 lb.; no phone orders.

"Anniversary Sale" Table China

Beautiful Haviland Ware Specially Priced Monday

For Hand Decorated China Worth $2.00



98c Your choice of fine china plates, salad bowls and other odd pieces of ware; all are hand decorated; full gold traced and are worth to $2.00. See window display.

$25.50 For Haviland Dinner Set Worth $35
One of the finest of Haviland & Company dinner sets; 100 pieces; come in the new Derby shape; daintily decorated in blue with tracing of gold worth $35.
52-Piece Cottage Set, same as above, $15.00.

$2.49 For Cut Glass Bowl Worth $5
Best American ware; 8-inch cut glass berry bowl; in one of the newest and daintiest shapes; has scalloped edges.

98c For Cut Glass Nappies Worth $1.50
6-inch size cut glass nappies; come in either round or fancy shapes top.

$2.49 For Art Jardinieres Worth $5.00
Pretty art jardinieres; 12-inch size; come in dark rich colorings; in peacock and scroll designs; some in dainty floral patterns.
THIRD FLOOR.

"Anniversary Sale" Shirt Waists

Particularly Featuring the New Plaid Effects



$8.50 Plaid Silk Waists at **$6.50**
Nothing like them in the city and the big assortment to select from; one of them shown in the accompanying illustration; they are of Taffeta in all the pretty color combinations; also black and white plaids; yokes are trimmed with tucking; the collars and cuffs edged with Taffeta to contrast.

$3.98 FOR LINGERIE WAISTS WORTH $5.00
The very newest creations—all of them exclusive; and this particular line in three styles; are of lawn and lingerie; trimmed with lace or embroidered effects; are worth $5.00.

$1.50 FOR NEW WASH MADRAS WAISTS WORTH $2.50
Of a very fine Madras cloth; plain white or white with mercerized figured pattern; also pretty white grounds with black figured patterns in dots and stripes; are trimmed with knife plaitings and well tailored. 2nd floor.

"Anniversary Sale" Sheet Music

15c FOR SHEET MUSIC WORTH 25c
Waiting at the Church. Latest Song.
Roses and Lilacs. Waltz by Harris.
Why Don't You Try.
The Rolling Chair Song.
The Lion and the Mouse. Waltz.
Noodles, the German Rag. By Wenrich.
Arabia March. By Buck.
Kiss All the Girls for Me. Walker.
Sunshine Song. By Chattervy.

$1.49 FOR AIR TIGHT HEATERS WORTH $1.75.
Wood burners and are absolutely air tight; double lined and are nicely nickel trimmed; worth $1.75.
FOURTH FLOOR.

$3.39 FOR "JEWEL" GAS RADIATORS.
Comes in sizes suitable for very large rooms and are the kind for which you usually pay $5.00.
FOURTH FLOOR.

"Anniversary Sale" New Fall Flannels

Pretty New Kimono Flannels Worth 15c



As a special leader for Monday only we are featuring 2000 yards of these new kimono flannels at a third less than their regular values; included are the new Fall patterns in Persian, fancy stripes and dainty figured designs; have a fine Henrietta finish; full 36 inches wide and specially suitable for wrappers and kimonos.

10c

50c FOR WOOL EIDERDOWN WORTH 75c.
Fine wool elderdown flannels; full one-yard wide; in all the new fancy patterns; plaids and stripes; are worth 75c a yard.

69c FOR ALL WOOL EMBROIDERED FLANNELS WORTH 85c.
Fine all wool white flannels; neatly embroidered and finished with scalloped or hemstitched edges; worth 85c a yard.

25c FOR SCOTCH FLANNELS WORTH 40c.
Are half wool; 30 inches wide; fancy striped and in the new shades of blue and gray; worth regularly 40c.

20c YARD FOR FLANNEL SERGE WORTH 25c.
Fleeced back flannel finished serge; cream grounds with narrow black stripes and checks; washable and worth 25c.

"Anniversary Sale" Silk Petticoats

Also Featuring Women's Flannelette Gowns



For Silk Petticoats Worth $8.50

$6.50 This is a guaranteed petticoat of a good quality Taffeta, and if they break, split or crack within three months we offer your money back or another petticoat; they are in all wanted colors; also black and white; are made with flounces trimmed with plaiting and hemstitching.

$3.85 Taffeta Petticoats Worth $6.50.
Just 30 petticoats at this price; of a good quality Taffeta; with prettily plaited flounces and finished with silk dust ruffle; are in nearly all colors and are special for Monday.

98c For Flannelette Gowns Worth $1.25.
Of heavy fleecy flannelette in plain colors of pink or blue, also white; some are finished plain; others are trimmed with material to contrast; are cut ample width and full length. Second floor.

$7.50 For Infants' "Layette"

Every young mother will appreciate this well selected infants' wardrobe or "Layette" of 32 pieces. Every garment nicely made and a special value at **$7.50**

Outfit consists of
Shirts
Bands
Pinning Blankets
Flannelette Skirts
Nainsook Skirts
Cambric Slips
Nainsook Dresses
Flannelette Wrappers
Sacques
Bootees
Diapers
SECOND FLOOR.

Eyes Examined Free

Our specialist will make a thorough examination of your eyes and fit them with 10 or 12 karat gold filled spectacles or eye-glasses with best quality crown crystal lenses for **$1.45**

"Anniversary Sale" Jewelry



Solid Silver Table Ware worth $2.50 at **95c**

An exquisite line of fine sterling silver including sugar shells, cream ladles, oyster, olive, sardine and cold meat forks; jelly spoons, bon-bon and many others; extra good weight and all are matched patterns; positively worth $2.

25c FOR STERLING SILVER HAT PIN WORTH 45c.
Pretty hat pins of sterling silver in floral designs and fancy figures; have French gray finish; actual values 45c.

$1.95 FOR BRACELETS WORTH $3.00.
The newest patterns in bands and signet tops; others nicely mounted with stones; still others perfectly plain in Roman or bright finish; are positively $3.00 values.

"Anniversary Sale" of Notion

10c For box dressmaker's pins in each box.
1½c For spool Coat's best thread worth 2½c.
7c For cotton covered featherbone worth 10c a yard.
3c Paper for Milward's best sewing needles regularly 5c.
5c For pearl buttons worth 10c and 15c or fancy.
10c For Cabinet best wire hair pins and worth 15c.
3c Spool for best 3-cord basting cotton spools; black only; worth 5c.
2½c For card safety pins; nickel plated and worth 5c.

"Anniversary Sale" Baskets

Waste baskets that are useful and at the same time ornamental; made of the finest colored straw and come in a splendid assortment of shapes; some of them are pretty openwork designs and durable for home use.

19c for waste basket worth 25c
29c for waste basket worth 40c
49c for waste basket worth 65c
79c for waste basket worth $1.00
98c for waste basket worth $1.25
FOURTH FLOOR.



"Anniver Accessories Sa Savi

Ribbon

A very special offering 25c; are new Chiffon plain street shades,

15c A YARD FOR RIBBON WORTH Chiffon Taffeta, Messaline and Louisine and pastel colors; also Persian and widths to 5 inches.

25c YARD FOR RIBBON WORTH Messaline, Louisene, Taffeta, gros and ribbons; plain shades in street and embroidered figures; Panne and widths to 6 inches; values to $1.00.

25c FOR BRAIDS WORTH Braids, appliques and medallions; black ors; intallored effects; hand made or bands; with straight or pointed

35c FOR BRAID WORTH Fiber silk Chiffon and silk appliques lions; straight or pointed edges; combination of braid and lace.

50c FOR APPLIQUES WORTH Novelties in silk, Chiffon and fiber motiffs; black, white, two-toned and effects; many are hand made.

10c FOR LACES AND BANDS WORTH Point Gaze, Oriental and Venice; white let and embossed patterns; widths to

25c FOR LACES Point Gaze, Point Venice and Oriental galloons; Repousse, embroidered effects.

50c FOR LACES WORTH Point Gaze, Oriental, Point Venice and galloons and bands; in white and shadow designs; floral patterns.

5c FOR BLACK LACE Bands, galloons and medallions in designs; of Chantilly and Insertion

$1.25

Lace-trimmed Lingerie Rivals French Embroidery



Without a Stitch of Embroidery



Embroidered between the Lace Strips





Effective for Less Work

Effect of Simplicity Got by Elaborate Work



IN SPITE of the exquisite beauty of hand-embroidered lingerie, there's just a wee bit of revulsion against it because of the time it takes. Not by the woman who buys, for every year sees more alluring bits of daintiness displayed to tempt her purse—not necessarily beyond its strength, either, when you compare the cost of the lingerie of today with that of a few years ago. Nor is there any feeling against it in the mind of the woman with whom needlework is a positive passion, who would rather "set stitches" than read or drive or do anything else. And, strange as it may seem to busier mortals, there are plenty of women of that stamp.

But the average woman, she who likes to make her own corset covers and chemises, who wants plenty of them, yet who likes, too, to have time enough to do many another more important thing, is beginning to resent the time it takes to embroider the tiny designs that require such care in the embroidering. For, like the little girl made famous through nursery rhymes, unless the work is very, very good it is horrid.

Some of the new lace-trimmed lingerie suggested a solution to the problem—not the fussy, over-elaborate things, loaded down with cheap lace, berudded and bedizened within an inch of their lives, but simple, effective styles, trimmed with good lace and not too much of it, and given pretty little distinctive touches of hand embroidery, by way of ribbon-run eyelets or initials set in a swirl of clever stitches.

Cheap lace—nice edges of it, and real—comes for very little, and one of the prettiest and simplest chemises had a tiny frill of it to edge neck and armholes, eyelets set in—it took just twenty-six of them—in place of a casing or of beading.

Real torchon—or linen-torchon, as it is sometimes called—is brought into play for some dainty pieces made of handkerchief linen, or of that other weight, as fine but more closely woven, and outwearing handkerchief linen by two to one.

For the prettiest of the laces used are those narrow insertions of baby Irish, which are practically nothing but the mesh of the lace, the pattern conspicuously absent, and for the pretty crisscross chain-stitches used instead. They are let into the linen in a lattice work that is as effective as the loveliest of eyelet work, yet in the same class with it by virtue of its simplicity and its perfect trim.

The great specialties are omitted except for the ultra things that the well-bred woman scorns; ribbons are abandoned except where they serve some definite purpose; and the lace itself is sparingly applied—in a bold contrast to the overladen stuff that masquerades as effective, which same it certainly is not.

As for the new hand-embroidered lingerie, it is handier than ever, handwork rapidly gaining precedence over eyelet work—that is, designs composed of eyelets. As a means of inserting a draw-ribbon eyelet grew more popular all the while.

What's new in lingerie? Very little else except newer designs for embroidery and ways of setting it in. The same sheer, pretty stuffs are used, the same are the lines of the French corset cover and chemise are there to improve upon; the same theory of getting rid at every bit of unnecessary fullness yet keeping the lines easy, pull into practice. But the newest thing about them is the introduction of simple, beautiful lace-trimmed styles, as unlike the old as the hand-embroidered styles were from the old-fashioned cover trimmed with machine-made embroidery that proclaimed its humble origin in every stitch.

Some Matters of Especial Interest to the Women.

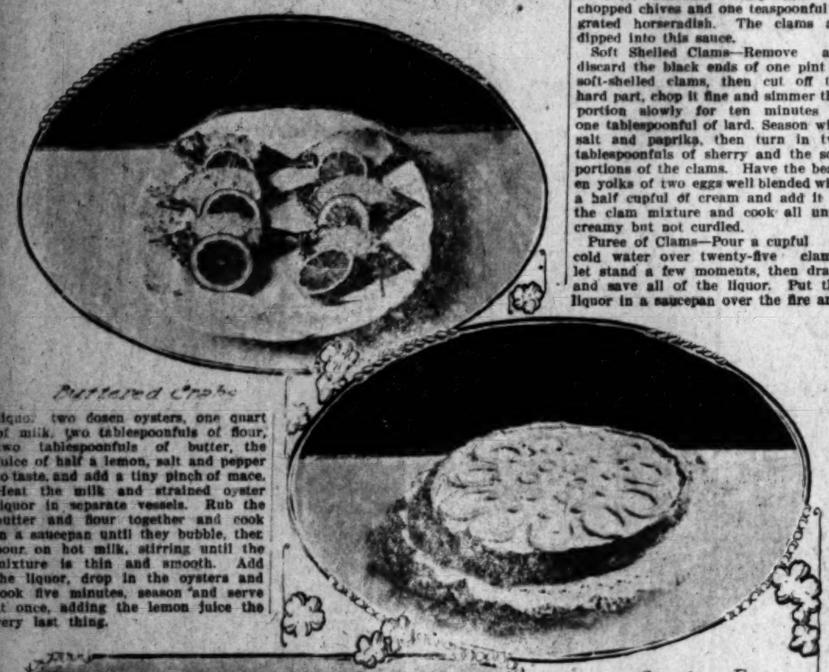
Bivalves and Shellfish.

A VARIETY OF WAYS IN WHICH THEY MAY BE PREPARED FOR TABLE USE.

By Mrs. Ruth Arbogast.

[SPECIALLY CONTRIBUTED TO THE TIMES.]

NOW that the months with R in their spelling have begun their cycle oysters are considered in their prime and other shellfish share something of their revival. In households where these foods are prepared in three or four ways only it is not surprising if the taste for them lessens in a comparatively short time, for in no case is it more true than in the preparation of food that "variety is the spice of life." The plain milk or water stew may be varied with an oyster soup which one cook recommends as perfect and is made with one quart of oyster liquor, two dozen oysters, one quart of milk, two tablespoonfuls of flour, two tablespoonfuls of butter, the juice of half a lemon, salt and pepper to taste, and add a tiny pinch of mace. Heat the milk and strained oyster liquor in separate vessels. Rub the butter and flour together and cook in a saucepan until they bubble, then pour on hot milk, stirring until the mixture is thin and smooth. Add the liquor, drop in the oysters and cook five minutes, season and serve at once, adding the lemon juice the very last thing.



Buttered Crabs

Oyster Pie

Boiled Lobster

Hot Clam Cocktails

Ignorance of the nature and value of clams as food has much to do with their holding a secondary place to oysters in the minds of many people. Being composed largely of muscular tissue, which may be rendered very indigestible, one should be careful that the whole clam, especially the hard, muscular part, is not eaten. In fact, in almost every instance—except, of course, in the case of chowder—the clams should be removed after cooking and before the preparation is served if one has a digestion weak in any way. Clams have valuable food properties and are most beneficial as an article of diet for persons with impaired digestive organs. Clam juice or bouillon can be retained by the stomach when every other form of food is rejected.

To boil lobsters have the water slightly salted and boiling when the lobster is thrust in head first. Cover and watch from time to time. It is not possible to give an infallible rule as to the length of time required to cook the meat tender, for some lobsters are tougher than others and the size also makes a difference. Thirty minutes will suffice for the average lobster. When done take the kettle immediately from the fire and unless it is to be served hot allow it to cool in the water in which it was cooked. Then split down the back with a sharp knife, remove the intestines—which runs the length of the body—and stomach, then crack the claws and remove the meat for salad. If the lobster is to be broiled, plunge in boiling water for fifteen minutes, then remove and split open, brush with butter and broil over glowing coals.

Deviled Oysters—After draining and wiping the oysters dry, pour over them a mixture made of two tablespoonfuls of melted butter, one tablespoonful of lemon juice, a dash of cayenne pepper, a saltspoonful of salt, and a few drops of Worcestershire sauce. Let them stand in the dressing for a short time, stirring occasionally that all may be moistened. Fry several thin slices of salt pork and reserve the fat for cooking the oysters. Take the oysters from the dressing and roll in cracker dust, afterward in beaten egg, and again in cracker crumbs. Allow them to stand a few minutes in a cold place, then fry in hot fat, adding a little lard or dripping if there is not sufficient to cook them nicely.

Oysters with Celery—Place a saucepan with one pint of finely cut table celery over the fire, cover with boiling water and boil until tender; season with one even teaspoonful of salt and a quarter of a teaspoonful of white pepper. Mix one teaspoonful of corn starch or flour with one ounce of butter and add it to the celery, then add twelve oysters without their liquor, and cook until the edges begin to ruffle. Lay six slices of buttered toast on a hot dish, pour over the celery preparation, allowing two oysters to each piece of toast, and serve.

Oyster Pot, Ie—This may seem like a strange dish, but it is a good one. Scald a pint of oysters in their own liquor, and when it boils skim out the oysters and set aside in a warm place. To the liquor add a pint of hot water, season with a heaping teaspoonful of salt and a quarter teaspoonful of pepper, adding also a tablespoonful of butter. Thicken with one tablespoonful of flour and three tablespoonfuls of milk. Have ready nice light biscuit dough, rolled about twice as thick as pie crust, cut this in inch squares, drop into the boiling stew, cover closely, cook forty minutes, remove from the fire, stir the oysters into the stew and serve.

Oyster Pie (Illustrated)—Allow one dozen oysters to come to a boil, seasoning with a large piece of butter, white pepper and salt. Make a rich paste and put in a deep pie dish. Add the oysters and their liquid, cover with a top crust, which may be ornamented as desired, and bake in a hot oven.

Oyster Cutlets—Drain thirty good fat oysters, wash by pouring over them cold water, then put into a dry saucepan and stir over the fire until they are plump and the edges curl. Drain, and this time save the liquor. Chop the oysters fine and to each half pint allow half a tablespoonful of butter, one rounded tablespoonful of flour and a gill of oyster liquor. Rub the butter and flour together, add the oyster liquor and cook until quite thick; then add the oyster and the yolk of an egg. Take from the fire and add a level teaspoonful of salt, a tablespoonful of chopped parsley, ten drops of onion juice and a dash of mace. When cool, form into cutlets, dip in egg, then bread crumbs, and fry in smoking hot fat.

Crab Sandwiches—Pick carefully from back and claws the meat and eggs of twelve crabs, put into a bowl and mash with a silver fork. Add to this a lump of butter the size of a walnut, two hard boiled eggs chopped fine, seasoning of red and black pepper, and one tablespoonful of Worcestershire sauce, or twice the quantity of tomato catsup. Cut a slice of bread very thin, spread with the crab preparation, and cover with a slice from which the crust has been cut. The sandwiches may be heated slightly in the oven or served cold as preferred.

Buttered Crabs (Illustrated.)—Remove the meat from large, hard shelled crabs, cut it up finely and mix with an equal quantity of bread crumbs, a little minced parsley, and season to taste with salt and cayenne pepper. Pack this mixture into the shells which have been well cleaned, squeeze a little lemon juice over them, cover with bread crumbs and bits of butter and bake in a moderate oven until nicely browned. Place on a dish, garnish each crab with a lemon slice and serve.

Hot Clam Cocktails (Illustrated.)—Steam small clams and arrange about a lemon cut in basket form, and place on each clam a bit of broiled bacon. In the lemon basket put a tablespoonful of cocktail sauce which is made of one tablespoonful of tomato catsup, one-half teaspoonful Worcestershire sauce, two drops of Tabasco, one-half teaspoonful of chopped chives and one teaspoonful of grated horseradish. The clams are dipped into this sauce.

Soft Shelled Clams—Remove and discard the black ends of one pint of soft-shelled clams, then cut off the hard part, chop it fine and simmer this portion slowly for ten minutes in one tablespoonful of lard. Season with salt and paprika, then turn in two tablespoonfuls of sherry and the soft portions of the clams. Have the beaten yolks of two eggs well blended with a half cupful of cream and add it to the clam mixture and cook all until creamy but not curdled.

Puree of Clams—Pour a cupful of cold water over twenty-five clams, let stand a few moments, then drain and save all of the liquor. Put the liquor in a saucepan over the fire and when it comes to a boil skim. Chop the clams fine, add them to the liquor, let boil again and again skim. Rub one tablespoonful of butter and two tablespoonfuls of flour together until smooth and add to the broth with one-fourth cupful of bread crumbs; stir and cook until the mixture thickens. Press through a sieve, return to the kettle and when heated add one pint of cream which has been previously scalded in a farina boiler. Season and serve at once.

Lobster Salad—Cut boiled lobster meat into as even pieces as possible, marinate and put in a cool place until wanted. When ready to serve mix with shredded lettuce leaves and mayonnaise dressing in the proportion of one-half cupful of dressing to every pint of salad. Serve on curly lettuce leaves, garnished with the dressing and the powdered coral of the lobster, if desired.

Creamed Lobster.—Place a saucepan with one tablespoonful of butter and one tablespoonful of flour over the fire, stir and cook a few moments, then add one and one-half cupfuls of hot milk. Stir and cook this until it becomes a smooth sauce then season with one-half a tablespoonful of salt and a dash of cayenne pepper. To this add one pint of cooked lobster meat that has been cut into dice, stir for a few minutes over the fire to heat through and serve poured over toast.

Bobby's Explanation.

Teacher (sternly): What were you laughing at, Robert?

Bobby: I wasn't laughin', ma'am; my complexion puckered, that's all. —[Woman's Home Companion.

Cake and Diplomacy.

WHEELS OF STATE STOP WHILE PASTRY IS DISTRIBUTED.

BY MARGARET MENET.

[SPECIAL CORRESPONDENCE OF THE TIMES.]

WASHINGTON, Sept. 29.—It happened a great many years ago, yet there is authority for the statement that it happened. There was a good soul who was numbered among the clerks of the State Department in Washington and whose sympathies became aroused on behalf of a neighbor who needed, or merely wished, pin money. I don't know whether this good soul is today one of the time-honored contingent of gray-haired women or not, but that has nothing to do with the story. Here is what she did. She went to her neighbor and said something like this:

"I have just thought what you can do. You make good cake, don't you? Well, I have been talking with several of the ladies at the office and they say they will be glad to give you orders. Then I had this thought. What we can't sell outright, I can cut into quarters and sell at 10 cents apiece. I know there isn't a lady down there who can refuse to buy a piece of fresh cake if it is temptingly held up before her."

The result of the confab was that the woman out of office arranged with the woman in office both to create and supply a demand for cake among government employés, and on the day appointed the first consignment of goods was delivered. A colored maid delivered it. With six round hat boxes piled one on top of the other and secured by an abundance of cord, she walked, undisturbed, into the most imposing of all the departments in search of the woman clerk who was to superintend the office end of the industry, and whom she promptly found. It was the work of but a moment to dispose of such of the cakes as had been ordered in their entirety. The remaining ones were quartered, the pieces passed around among the clerks, the money for the whole transaction collected and given to the maid, who was then dismissed.

The affairs of a great nation rested while the women clerks held their feast.

This was before the days of civil service reform, do you say? Quite true, but the eternal feminine is still in play among the fair daughters in service, and your Uncle Sam, clever old chap as he is, will have to do a lot of sitting up nights if he ever succeeds in ruling it out of office.

Generally, upon entering public life, the wage-earning woman makes it her aim to become quite as business-like or clerical as a man holding the same position would be. In fact, if she is at all ambitious, the purpose is apt to become the dominant force of her life, imposing far heavier exactions than any work she may be doing. Of course, wherever a woman is employed, there are certain indications that she is around, such as a wet handkerchief pasted smoothly on a toilet room window or a powder puff tucked away in a top desk drawer, which the experienced eye is not long in searching out. But in the main, the girl herself wears an air of official industry.

The girl in general, that is. Not the woman government clerk, for she seems to be in a class by herself, and the conditions under which she earns a comfortable income between the leisurely hours of 9 and 4:30 are unique. The jealousies and the rivalries for the favor of chiefs, or other men, are often descanted upon, but to offset this condition there really does exist among women clerks a bon camaraderie that is delightful to behold. They themselves and their individual lives are of so much more importance than the round of daily duties that brings them together, rain or shine, that matters pertaining to the former would be attended to during office hours and the latter done between times, were it not for the growing exactness of the civil service system.

Ever since that eventful day of the informal entrance of cakes into the State Department, the unwritten laws of office decorum have been gradually more rigidly enforced. Yet, notwithstanding, there has sprung into being among women clerks a system of inner industries that bids fair to outdo Uncle Sam's business activity.

A Treasury clerk who lives on a Maryland farm and comes in to office every day supplies a large number of fellow-clerks with butter and eggs, which she brings in and delivers herself. The number of women who take orders for caramels and other candies is too numerous to mention, and drawn-work is a commodity that finds a ready and extensive sale. Usually it is some one outside of office that makes the articles offered for sale. In the case of older women, the candidate for the woman government clerk's small change is quite apt to be a daughter whom the mother would keep out of the service, out at the same time arrange a means of her earning pocket money.

Nearly every department has a drug closet established by woman's ingenuity in supplying the things she would have at hand. The one in the Treasury occupies an unused cubbyhole in one of the dim corridors, and is presided over by the matron of the toilet room. For the purchase of drugs, the clerks ever so often are assessed small sums, which allow a percentage of profit for the matron in compensation for her out-of-office-hours work.

It is during the holidays, however, that the inner industries are seen to best advantage and would play greatest havoc with the necessary routine of governmental business if they were permitted to do so. The proceeds resulting from the sale of fancy stock collars, pincushions, hand-embroidered lingerie, etc., is a considerable one, and doubtless brings due return for work done out of office and canvassing for sales during office hours.

The play of the eternal feminine can be seen at any time by the eye of the sympathetic visitor, but during the lunch hour probably it is most in evidence. In fact, it fairly runs riot then, and if any one doubts the statement let them seek the assignment division of the Patent Office any day between the minutes of 12 and 12:30 and see for himself.

The dim interior of this part of the building is dotted with the desks of woman clerks. When the minute hand of the great clock reaches the stroke of 12, there is an instantaneous cessation of the clicking of typewriters and the scratching of pens. The chief clerk of the division, realizing that the hour is at hand which brings his temporary abdication of the seat of authority, noiselessly steals to a wardrobe in one end of the room, changes his office for his street coat, and vanishes from sight. One or two man clerks hie them to the restaurant in the basement of the building or to some of the cafes that line the surrounding streets. An older man, who has succumbed to the habit of carrying his lunch in a brown paper bag, places this on top of his desk and unobtrusively devours it. The same instinct that sent the chief of the department scurrying off the premises holds him in check. He does not need to be told that until the ensuing half hour shall have passed and his status as a government employé is again established that his appearance or non-appearance in that section of the department is not of the slightest moment. He knows this and is mute.

Upon the disappearance of the chief, the transformation of that office of staid (?) government clerks into a chattering tea party is quickly brought to pass. On top of the dark wooden desks heavy brown paper is spread in lieu of table linen. Out of all sorts of unsuspected places quietly creep cups and saucers and spoons. Out of the depths of drawers foolishly supposed to contain papers of national importance, innocently emerge glass fruit jars of preserves, covered jelly glasses, disclosing mellow baked apples or puddings pilfered from dinner the night before, whole pies bought of bakeries before office hours in the morning, combs of honey, and every kind of health food.

In twos and threes, according as their affinities draw them together, do these older and younger women gather around the desk of one another and partake of their luncheon. Bread and butter is brought from home to form the substance of the meal, and tea brewed in brown jugs, with hot water obtained from some source unknown save to the initiated few, is generally the beverage that completes it. Sometimes chocolate ordered from the outside is brought in in steaming pots.

Ever so often, in agitated whispers, the establishment of an electric stove is discussed. Luncheon would be so much more possible meal if something hot could be prepared. But don't tell of this plan, for at any moment the voice of authority might speak out and cruelly demolish the hope of better arrangements in the future. The midday luncheon, however, is not a surreptitious feast. It is part of the regular routine of this office, and, in so far as it is confined within the time allotted to it is officially recognized.

Yet they call themselves slaves—these daughters of Uncle Sam who are in his service.

Care of Artificial Hair.

All authorities on faire hair seem to agree that while a heavy switch should be shampooed regularly and thoroughly the little curls and puffs so much worn at the present time do not need the same treatment. The dust can be easily brushed out of these small pieces and they do not come into so close contact with the natural hair as a switch which is generally twisted in with the wearer's own hair.

While there is normally no oil in the artificial hair, still it absorbs a certain amount of oil from contact with the natural hair, and for this reason needs washing. This should not be done frequently. In most cases one shampoo in two months is quite sufficient to keep a heavy switch in good condition.

The directions for washing false hair are almost exactly the reverse of those prescribed for the shampooing of natural hair. The same soap may be used, or whatever shampoo mixture is preferred; but this should not be rubbed directly on the hair.

Instead, the switch should be plunged into a bowl full of soapsuds. After being thoroughly washed it must be carefully rinsed in many waters, some hairdressers insisting that eight rinsing waters are none too many to insure the thorough disappearance of the soap.

While natural hair should be dried in the bright sunshine whenever possible, this practice should be carefully avoided with artificial hair, as strong sunlight tends to fade it. The best method of drying a switch is to hang it at night in an open window in a strong breeze.

By morning, it should be perfectly dry, and the breeze has a tendency to make it light and fluffy. It may then be combed with a coarse-toothed comb to remove the tangles.—[New York Sun.

A MILD PROTEST.

[Mrs. Humphry suggests in "Truth" that engaged girls should be labeled.]

Why did you let me learn to love
The very floor beneath your feet,
To treasure that discarded glove
And hoard that faded marguerite?
Why let your photo grace my table,
Mabel?

It took not long for me to show
The fire that in my bosom raged—
You might as well have let me know
That you already were engaged!
To guess it I was scarcely able,
Mabel?

Why not one gentle hint have dropped
That you were some one else's prize
Ere yet upon my knees I flopped
To hear that gauntest of replies
Festooning all my soul in sable,
Mabel?

How heavy is the hand of Fate,
Its plots how pitilessly planned!
To learn, alas! when all too late,
That you had promised Binks your hand;
You surely might have worn a label,
Mabel?

—[M. P. T., in London Tribune.

A Girl With a Million.

DAUGHTERS OF RICH USUALLY WELL-MANNERED AND WELL TAUGHT.

BY MARGARET E. SANGSTER.

[SPECIALLY CONTRIBUTED TO THE TIMES.]

Why write about a girl with a million in a series of familiar talks about the women who work?

The answer is that the idea that a rich woman leads an idle life is founded on a fallacy. The girl with a million has as much to do in a different line as her sister-woman who has not a penny beyond her daily earnings. The frequent and shop worn device of writers of fiction has been to describe the girl with a million as arrogant and haughty, as purse-proud and vain, or else as extremely plain and awkward. This tendency runs back into the most ancient literature, and in the fairy lore of nations the girls who have gold and diamonds are generally ugly and ill-tempered, while the Cinderellas and other little maids who are struggling with misfortune, are singularly beautiful and bewitching.

Life, in the twentieth century, flatly contradicts the literature of past ages in this particular. Among the prettiest girls in the world of today are the daughters of rich men and the heiresses of vast incomes. From the cradle they have everything that can possibly tend to health and beauty; their food, the ventilation of their nurseries, their hours of rest and sleep, the sweet, safe and tranquil seclusion of their infancy is a good preparation for strength and vigor later on.

People who are misinformed have a great deal to say by way of undeserved, and on the whole, unveracious criticism of the society mother. We hear that she neglects her children and gives their care into hired hands. As a matter of fact, she often takes the most intelligent and constant supervision of her children, intrusting them indeed to nurses whom she hires, but who are worthy and responsible and whose vigilance and faithfulness are without a flaw. There are exceptions but this is the rule. Infancy in the home of a multi-millionaire, and in America we have many such, is as well looked after as and perhaps better than in the royal houses in Europe.

After babyhood comes the kindergarten, and in due course the kindergarten is followed by the governess and the well-selected school, while physical culture comes in for a share in the girl's education. Generally speaking, the daughter of a wealthy home is what most of us consider a perfect dear. She is a creature overflowing with vitality, she is trained in gentle and beautiful manners and she has an all-round education. She learns not only from books, and if she desires, is in due time prepared for college, but she acquires every accomplishment, and in practical matters, is as carefully taught as in those that are theoretical. She can drive, ride, skate and play the various games that are popular, as a matter of course, and she often takes lessons in cooking and sewing, the object being thoroughly to equip her for the journey of life.

When the girl with a million has finished her technical education and has been presented to society, she may enter on a round of gayeties and find one pleasure following fast on the heels of another, if that be her wish. On the other hand, she may lead a quiet and useful life with comparatively little fashionable gaiety. There are rich women, not a few, to whom dinners, dances, theater parties, teas, receptions and never-ending dressmaking compose the sum of existence. There are others who regard their money as a talent for which they must give account, who are as thrifty as if they were wage-earners instead of belonging to the ranks of employers. They spend freely, as is their right, and they give lavishly for the aid of every cause that appeals to them. The prodigal liberality, the lovely beneficence of some of the richer unmarried women of our day, they beyond all praise.

In a Western city there stands a superb mission home dedicated to the rescue work which saves poor derelicts and sets them again on their feet. The building and its equipment were the gift of one rich woman. Names are familiar to all, and there are high on the roll of saints none more splendid than those of a few wealthy women who give of their substance to found hospitals, endow orphanages and erect buildings for purposes that are helpful to humanity. Of private applications for pecuniary assistance there seems to be no end when a woman, young or old, is reputed to be rich, and the girl with a million has much experience in answering such letters.

Whether or not the American girl with a million will continue to be the easy victim of unscrupulous foreign fortune hunters, remains to be seen. It is a surprising fact that girls otherwise clear-headed and sensible, have been easily tempted by the glitter of a title, and have been occasionally willing to let their wealth become a matter of barter for which an old name was accepted without demur.

Among the numerous international marriages on record in the last few years, there have been some felicitous unions. Others have been disastrous failures. As a rule, a rich girl takes a risk when she marries an impoverished suitor from another land. His traditions are not hers. His relations when they become her relations-in-law may treat her with lofty contempt. They match their blue blood against her millions, and fancy they have done her favor. A marriage anywhere, at any time, where the contracting parties allow motives of convenience to influence them, is very likely to encounter rough weather, and the good Ship of Home may be dashed to pieces on the rocks of discord. A plain American should be good enough as a husband for an American girl.

Mr. Carnegie spoke for thousands of his neighbors, when, awhile ago, he gave his unqualified sanction to the marriage of a favorite niece who had chosen a poor young man with good principles and a clever brain. Mr. Carnegie openly said that he approved of Nancy and her choice.

An American who has two hands, a heart and a head will probably carve his way to good fortune even if the girl he marries have nothing of her own. He is not looking, as a rule, for a million, but for the maiden-heart.

It is the greatest of pities that a girl with a million should ever be the idea that men are running after her for the sake of what she has. This notion is sometimes instilled into her mind by people who attach too much importance to money. Particularly in this country, are we a little kettle. One day they are in another they are gone. The girl with a million as well as the girl with fortune is wise to be prepared for possible evil day by acquiring a bread-winning art that may stand her in stead when the time comes.

I have seen in the uniform of a trained nurse patiently doing her duty in the hospital, the daughter of a man whose inherited and acquired fortune ranks high even in this land of wealth. That girl would meet calamity without excitement or fear. If calamity should attack her, she would be ready for it with a resource in her hands. I have seen, in circumstances of utter poverty and want, an who began life under unfavorable that a princess might have envied her. The whirlwind of disaster laid low her people and her means were swept away. By her preparation and initiative, and the girl who had been the idol of a circle was glad to eke out a scanty existence by plain sewing. The girl with money and the girl without alike need practical training in some department of life and of wage earning in these changeful days.

[Copyright, 1906, by Joseph B. Bowles.

A WIFE'S CONFESSION.

[After reading of the conference which struck the word "obey" from the marriage service.]

I lightly took the vow that day
We, side by side, stood at the altar
And at that dreaded word "obey"
Not mine to mumble or to falter.
Though other brides may shirk the word.
Such other brides but earn disdain.
By my firm voice it was not uttered
And oh I meant it when I said it.

I had full confidence that you
In happiest ignorance would prove
That you were too responsive to
The twirling of a little finger.
Of disobedience not a sign
You found among my many charms
I vowed your lightest wish was mine
And that was true—in its proper senses.

If I disliked your stern behest
That stern behest was not uttered
For soon you would yourself suggest
What I had from the first suggested.
You plumed yourself with ingenuity
To think you settled every question
And issued orders, unaware
That each of them was my suggestion.

And so, of wisdom all corrupt,
Should every wife find joy the faster,
Content, the while she rules the roost
To hail "him" as her lord and master.
But well it is to understand
What happiness is to be got
For I shall do as you command
And you command as I command you.

—[Pall Mall Gazette.

Richest Woman's Trousseau.

Frau Krupp, with her two daughters, Bertha and Barbara, has concluded a visit to Paris for the purpose of purchasing trousseaux for both young ladies, whose weddings take place within two or three months.

The trousseau of Fraulein Bertha Krupp, who is the richest woman in the world, having an annual income approximating a million sterling, is very small. It consists of one walking dress of lilac colored cloth, one dress of one evening dress of white cashmere cloth, one blue and white evening dress, one brown cloth riding dress, one riding costume, one mantle for evening wear, and one yellow cloth mantle for afternoon drives.

These five dresses and two mantles of the simplest style complete the wardrobe of Fraulein Bertha's wedding outfit, the total cost does not exceed $30. Frau Krupp purchased an equally small trousseau for Fraulein Barbara at the same cost.

Although the modest purchases are quite consistent with the remarkable simplicity with which the girls have been brought up, the ladies nevertheless complain that their wedding outfit ought to have been more proportionate to their vast wealth. Uncomplimentary comparisons are drawn between the Krupp girls' outfit and those of the daughters of wealthy Englishmen.—[Paris Correspondence London Express.

The New Tailor-made.

The tailor-made suits of the fall will be strictly tailored. Instead of the frivolous little Etons, the coat will be of a simple mannish cut. The regulation six-inch coat will be a favorite model. These coats will be single breasted, and have no trimming except but a velvet collar. They will be loose with a fitted back and sides, while the fronts will be semi-fitting, and sometimes loose. The long plain coat will be used. For dress occasions such as calling and church wear the redingote will be the most fashionable.

Another style coat will be of the waisting type, and rather long, but of course, as the redingote coat will form part of the three costumes, which promise to be such an important feature in the modes of the autumn and winter, will be made of the same fabric as the dress, but it will avoid the trimmed design of the dress proper, and be more or less simple in detail.

The separate wrap for full dress will follow along the fitted type, but will be more or less shapeless in order that the Empire idea be preserved.—[Woman's Home Companion.

100 all different postage stamps. Approval sheets, etc., for the name of two collectors, and 2c postage. 100 blog-cent postage. 100 blog-ons 10c. Come and see us at our new store. SUNSET STAMP CO., 311 W. Third St., Los Angeles, Cal.

Opium MORPHINE and Liquor Habits. Safe and painless. No publicity. Cure guaranteed. No pain. Write for booklet. Consultation. Write for terms. A few days' treatment free. Dr. Hoffman, 9 Mitchell Bldg., Los Angeles.



THE NAUGHTY GNOMES AND JACK-AND-THE-BEANSTALK

(COPYRIGHT, 1906, BY THE NEW YORK HERALD CO)



1.—In the Magic Wood there stood a great Rock too steep to climb. On the top dwelt a fierce giant in an enchanted castle. Now, Jack-the-Giant-Killer had planted a fairy bean at its foot which grew up to the top in a single night! The Naughty Gnomes happened along the next day just as Jack was preparing to climb up to the Giant's castle.



2.—"What kind of vine is that?" asked Lop-Ear, the curious one. "That is my fairy Bean-Stalk!" replied Jack, "and I am now going to climb up to the Giant's castle and steal the Magic Harp that plays itself and the Goose that lays the Golden Eggs!" "Can we go too and see the fun?" asked both the Gnomes together. "No, indeed!" said Jack, "the Giant would gobble you up in a minute; wait till I come down, but don't meddle with anything."



3.—Up he started and the Gnomes watched him until he was nearly to the top. Then said Lop-Ear, who was forever meddling:—"I wonder what he is going to do with the axe? What is the use of waiting till he comes down, and besides, the Giant may eat him, and what good would the axe be to him then! I'm going to see if it's sharp enough to cut anything." Well!—



4.—Lop-Ear took up the axe and began chopping away at the Bean-Stalk. Just as it began to tremble and sway they heard the Harp playing and the Goose squawking and they knew Jack must be starting to come down the Bean-Stalk. They knew they'd catch it when Jack saw what they had done, so—



5.—They started to sneak away. But Jack, who had quickly slipped down the vine carrying the Harp and the Goose before it fell, cried out to them to run because the Giant was coming down also and coming in a hurry! You may be sure they did not wait to hear any more, but started for home on the gallop. When—



6.—BANG!!! Down came the Giant, Bean-Stalk and all, right slap beside them! Well! That was the most terrifying experience they had ever had in their lives. They managed to escape somehow—it gave them such a fright that they dreamed of the terrible Giant every night for a whole week!

JACK AND JILL

BY DROPPING SALT UPON HIS TAIL, THEY SEEK TO CALM A SQUIRREL—BUT FAIL.

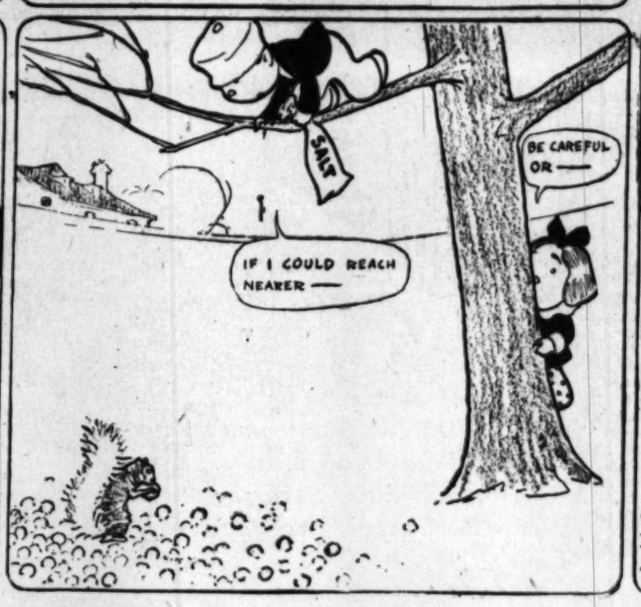
(COPYRIGHT, 1906, BY THE NEW YORK HERALD CO.)

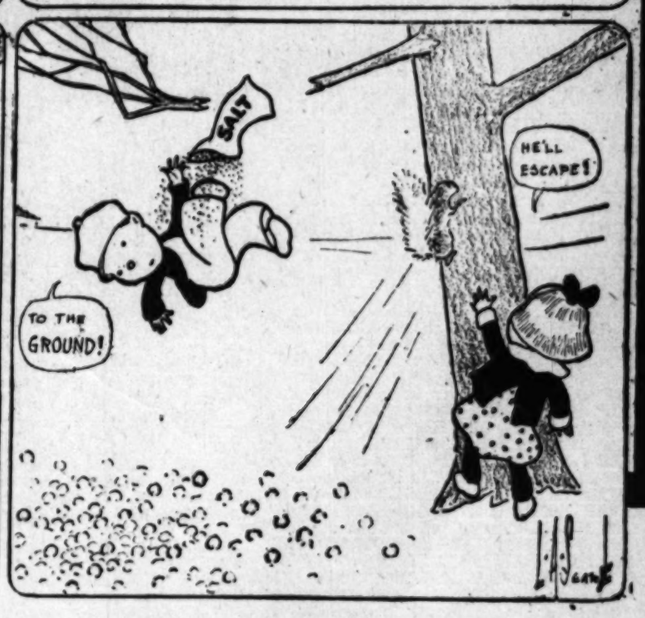












The Samaritans, Most Ancient Jewish Sect, Appeal for Help.

Only 150 of Them Left.



A Bird's Eye View of the Ancient City of Samaria and Its Surrounding Olive Groves.
Copyright, 1903, by Wm. H. Rau, Phila.

TALL of stature, gaunt, as through suffering, but dignified and silent, four men, clad in the robes of their priestly office, have just visited England to implore aid for a dying race.

They were representatives of the Samaritans of Palestine, who are so harried and taxed by the Turks that life is a continual struggle to them.

The oldest Jewish sect on earth, and once very numerous, the Samaritans have dwindled to thirty families and fewer than 150 persons. As a people they have defied the ravages of war, poverty and oppression nearly three thousand years. Never has their unity been broken; their customs and manner of worship have remained unchanged.

Except that they are so pitifully few in number, the sect is the same today as it was when the Good Samaritan of the parable succored the traveler who had fallen among thieves; its unbroken line stretches back to the morning of history, when Abraham crossed the Jordan and pitched his tents in the land of Shechem.

A long and valiant struggle for existence, asking nothing but to be let alone with their traditions and their religion, have these people made, but the rapacious Turk is now slowly crushing out the life of the little remnant. In despair they raise their voices to Christendom and cry, "Save us, or we perish."

VISITORS to the small city of Nablus, in North Palestine, are attracted there, more than anything else, by the pathetic little religious community that has clung desperately, through centuries of oppression and poverty, to the foot of its sacred Mount Gerizim.

No more tenaciously has the cactus root held to the granite sides of somber Ebal, across the valley, than has this devoted band nestled in its chosen abode to await the advent of a new religious era.

Of all religious sects, this is the most ancient, the most extraordinary, in a way, and yet the smallest numerically and the feeblest in the world. Their story is one of pathos and tears, yet of unfaltering loyalty to the traditions and beliefs that have come down to them unchanged from the time of Father Abraham.

Among the millions of the human race, the Samaritans assert themselves to be the only true worshipers of God, the sole depositaries of His revealed will.

"The fire that was kindled from heaven on the sacred altar of the Jews has long been extinguished,' says an authority in expressing the convictions of the Samaritans. "The light that, age after age, shone out upon the surrounding darkness from the holy Mount at Jerusalem has been quenched in endless night, but its latest illuminations linger still on the cliffs of Gerizim, in the mountains of Samaria, a gleam of inextinguishable light.

"CHOSEN SEED OF ISRAEL"

"Clinging to these cliffs and steadfastly watching that heavenly light, these ancient Samaritans, as the chosen seed of Israel, are waiting in sure and certain expectation the coming of the cheerful morn that shall yet rise on the dark and dreadful night that is still gathering around them. 'We know that Messiah cometh, which is called Christ. When He is come, He will tell us all things,' is their cry."

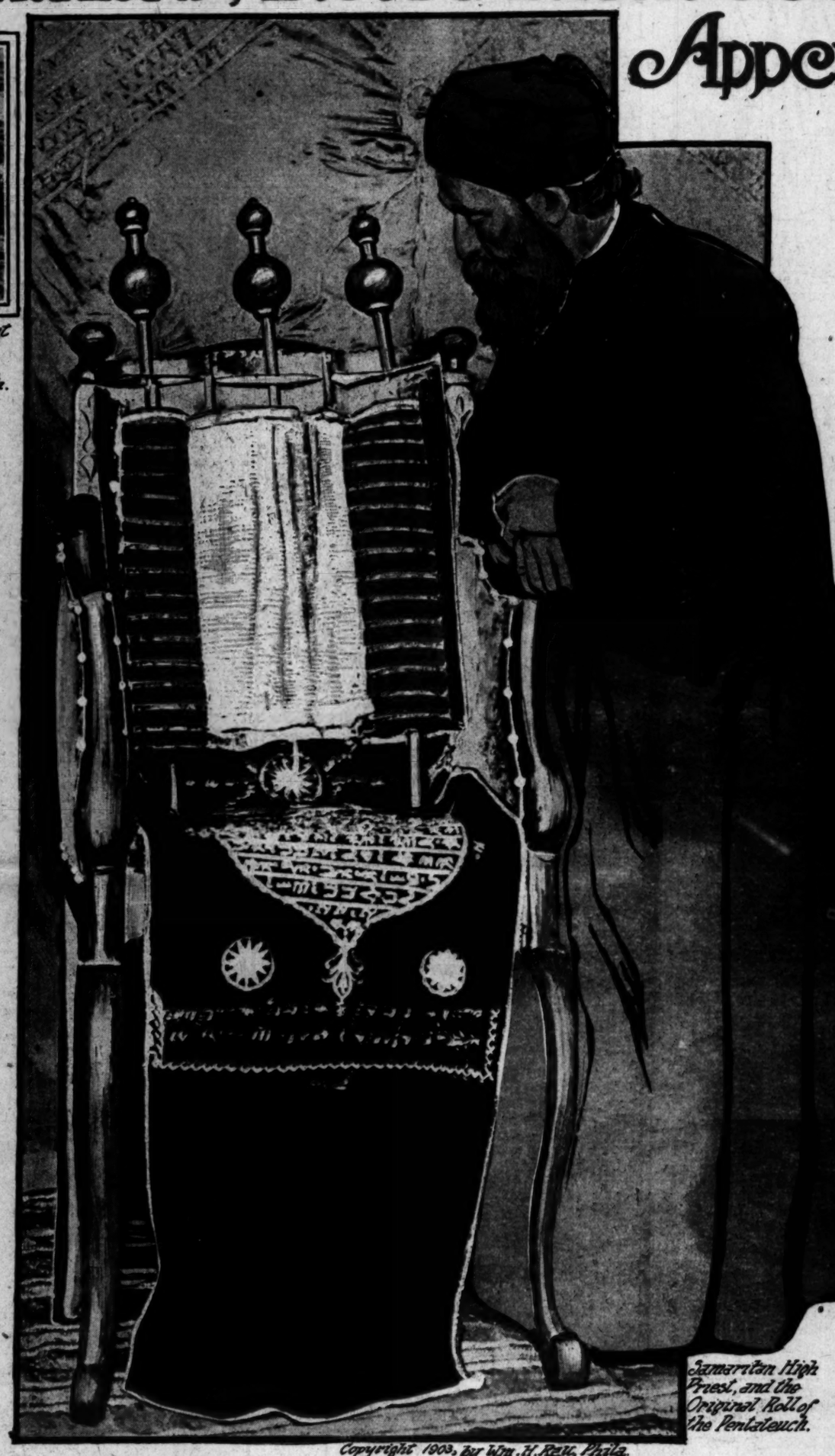
A single long, narrow street, running east and west through a wonderful cleft in the mountain, composes Nablus. The Samaritans are clustered in a colony in the southwest quarter. Several hundred feet above them towers Gerizim, their sacred mountain.

While other people of Palestine have scattered to the four corners of the earth, the true Samaritan would never think of removing permanently beyond the shadow of his beloved Gerizim.

There, clustered together in a recess of the cliff, they dwell quietly, close by their little synagogue, where they assemble for devotions, conducted as they were 3000 years ago.

Every Samaritan dresses in white, especially when appearing in public, in the religious assemblies and on all festival occasions. In order to comply with Moslem regulations, rather than from taste, the men wear red turbans. The women are permitted to wear earrings, because of them the golden calf was made.

The valley in which the Samaritans dwell is a sparkling gem of nature. In all the country roundabout there is nothing that approaches it in beauty and fertility.



Samaritan High Priest, and the Original Roll of the Pentateuch.

Copyright 1903, by Wm. H. Rau, Phila.

While barren lands and deserts stretch their miles over much of the surrounding country, this quiet, half-concealed little valley blooms as the rose. The profusion of fruits and flowers suggests a glimpse of the tropics. Figs, mulberries, grapes, oranges, pomegranates, apricots, almonds and other fruits vie with each other in luxurious growth in this miniature Eden. Over all is a peculiar coloring of sky and atmosphere which has been described as "a lovely bluish haze."

Samaritans assert that their real name is Israelites—"the true Israel of God," they say, "in distinction from the Jews, descendants of Judah, who have forsaken the religion of their fathers."

They declare that a copy of the Pentateuch in their possession is older than that of the Jews. They have other ancient manuscripts of priceless value as well. Among these is a scroll which has been used in their synagogue for many centuries.

Enclosed in a silver case and kept in a chest, the original scroll is rarely shown to visitors. It consists of dingy skins, which were prepared long before the invention of parchment, sewed together. The skins are about fifteen by twenty-five inches, and are now worn and patched; in fact, large portions of the writing are illegible.

When the Samaritans want a new copy of the Pentateuch, some scholar among them slowly prints it out by hand. They have no printing presses. A year is required to make a copy, which is never sold, but kept for the use of the community.

In religion the Samaritans are strict monotheists. They permit no pictures in their homes or temples—not even the portrait of a friend—holding fast to the injunction against representation "in the likeness" of anything "in heaven above or in the earth beneath."

They believe in good and evil angels, in heaven and hell, where good and wicked abide after death. After a future judgment, they believe that body and soul are reunited for a happy or unhappy existence, according to the life lived on earth. They fix the coming of the Messiah at 6000 years from the creation of the world.

"He will quickly come and gather all nations unto himself." His throne of universal dominion will be on Mount Gerizim. The twelve stones on which Joshua wrote the Ten Commandments will be recovered, as will the sacred vessels of the temple and the pot of manna now buried on the mountain.

Amram, then high priest of the Samaritans, related to the late Bishop Hurst, of the Methodist Episcopal Church, a few years ago, some of the theological views of the dying community.

For fifty-five years, he stated, men will go on increasing in wickedness, after which will come a time of great peace and purity. Then there will come on a new period of great wickedness, which will last 300 years. This time will be closed by the destruction of the world.

After this the general judgment will take place, when the righteous will go to live with God and the wicked will be finally dispatched to the domain of Satan.

The Samaritans assert that they alone have kept the faith as it was committed to Abraham; that other Jewish peoples have wandered away from pure religion and the prescribed worship. Enmity between the Jews and Samaritans, spoken of in the New Testament, continues unabated to this day.

Strictly orthodox are the domestic institutions of the Samaritans. Their names are taken from the ancient Scriptures. The family of their priesthood has descended directly from the tribe of Levi.

When Samaritans want to marry, which they do at an early age, the proposal of the young man is made—frequently by his father—to the girl's father. The prospective bridegroom must guarantee an acceptable dower before his proposal is considered.

Written out at great length, the marriage agreement is witnessed with much solemnity, during which ceremony prescribed portions of the law are read aloud. The wedding festivities last several days, and end with an interchange of gifts between the newly married pair and their friends.

A Samaritan priest never comes in contact with the dead. If the relatives themselves perform the last offices of affection for their departed ones, they subject themselves to the Levitical law, which provides penance for ceremonial uncleanness. For this reason, persons not of the sect are called in to perform the burial offices.

After morning service on the Sabbath following a burial, the entire congregation gathers about the grave and eats a simple meal, in accordance with the lovefeast of ancient times.

Every Sabbath is strictly observed, but the severest regulations and solemnity surround the Day of Atonement. For twenty-four hours the people do not eat, drink, sleep or converse. The entire time is given to silent meditation and reading the Scriptures.

Processions to the holy mountain mark the feasts of Pentecost, Tabernacles and Passover today, as they did 2000 years ago. The Passover is marked by especially solemn and ancient ceremonies.



Jacob's Well, Where Christ Talked with the Woman of Samaria. The Man and Woman Shown Here are Samaritans.
Copyright, 1903, by Wm. H. Rau, Phila.

Before the sun sets on the preceding day the entire community proceeds to the top of Mount Gerizim and encamps. For the Paschal sacrifice six lambs without blemish are provided.

As the sun sets the members of the congregation, in white robes, gather about the sacrificial fires. They chant prayers and sacred songs, reciting the entire history of the plagues of Egypt and the establishment of the Passover.

While this ceremony is in progress the lambs are led out, and the young men appointed to slay them draw their long, sharp knives. At a certain passage the lambs are slain and the slayers cross themselves with the blood.

Next the lambs are roasted over the fire, while bitter herbs, inclosed in strips of unleavened bread, are handed around. The people then retire to their tents until midnight, when the feast begins.

At that time the men of the congregation stand in two lines, with shoes on their feet, staves in their hands and rope girdles about their waists, as instructed by Exodus xii, 11.

After certain recitations each man tears off pieces of flesh and eats hurriedly and silently. Portions of the flesh are then taken to the women in the tents.

When the feast is over every particle of remaining flesh and bone is thrown into the fire and burned. The rest of the night is passed in prayer, and in the morning the people return to their homes and their daily occupations.

"Thus on this sacred mountain in Samaria the Paschal Lamb is offered year after year—the only Jewish sacrifice that still lingers in the world"—says a writer. Every detail of ceremonial as prescribed by the ancient law is faithfully observed.

Such is the strange sect in historic Palestine, the oldest and smallest sect in the world, which for the first time in all its remarkable history sends out a cry to be preserved from total extinction.

Los A Su
NINTH YEAR.
PER ANNUM $2.50

PICTU



Photo by Maude S. Lee.]

...ersonal persons in riot at ...ngton race course, Paris; bet... are burned, and men and ... are assaulted in frenzied con... meeting from favorites being ... post.

...IES WHILE IN PRAYER.

...a Scotia Man Stricken by Grim Angel as He Kneels in Church.

[DIRECT WIRE TO THE TIMES.]
OTTAWA (Ont.) Oct. 14.—[Exclusive Dispatch.] Sealvat ...rker of Chesticamp, who was ...attend the marriage of his ...other, Blaise Poirier, died ...denly while attending mass ...a Catholic church at Sydney, ...va Scotia.

...Poirier was kneeling in pray... when he suddenly keeled ...ard, choking. Those near by ...ed him outside of the church ...ught if the air would revive ...m. He died immediately in ...e porch of the church, Rev. ...mer McInnes attending him. ...was 72. He leaves two sons.

...get him more house... the money, trickery ... the world could buy. ... a profoundly favorab... the voters of San Die...

GILLETT, MA...

"I have heard me... where today and th... word of criticism o... anywhere. He has m... made good and he l... good at the polls ne... majority that should ...velt's.

"The most 'taking' ...lett is his open and ...ner. He has great m... essentially a man of ...man who inspires co... ery one he meets. T... men who are smiling ... and attract with a so... magnetism, but, on th... one forgets them e... Gillett is not one of t... makes a friend he kee... talked with many men ... and one can tell it. ... manner. That is the s... is going to lead the ... victory.

HIS SPEECH A ...

"The best part of h... the frank and convinc... which he declared him... ent of corporation con... in such a way that you ... but believe it. And p...

Illustrated Weekly Magazine.

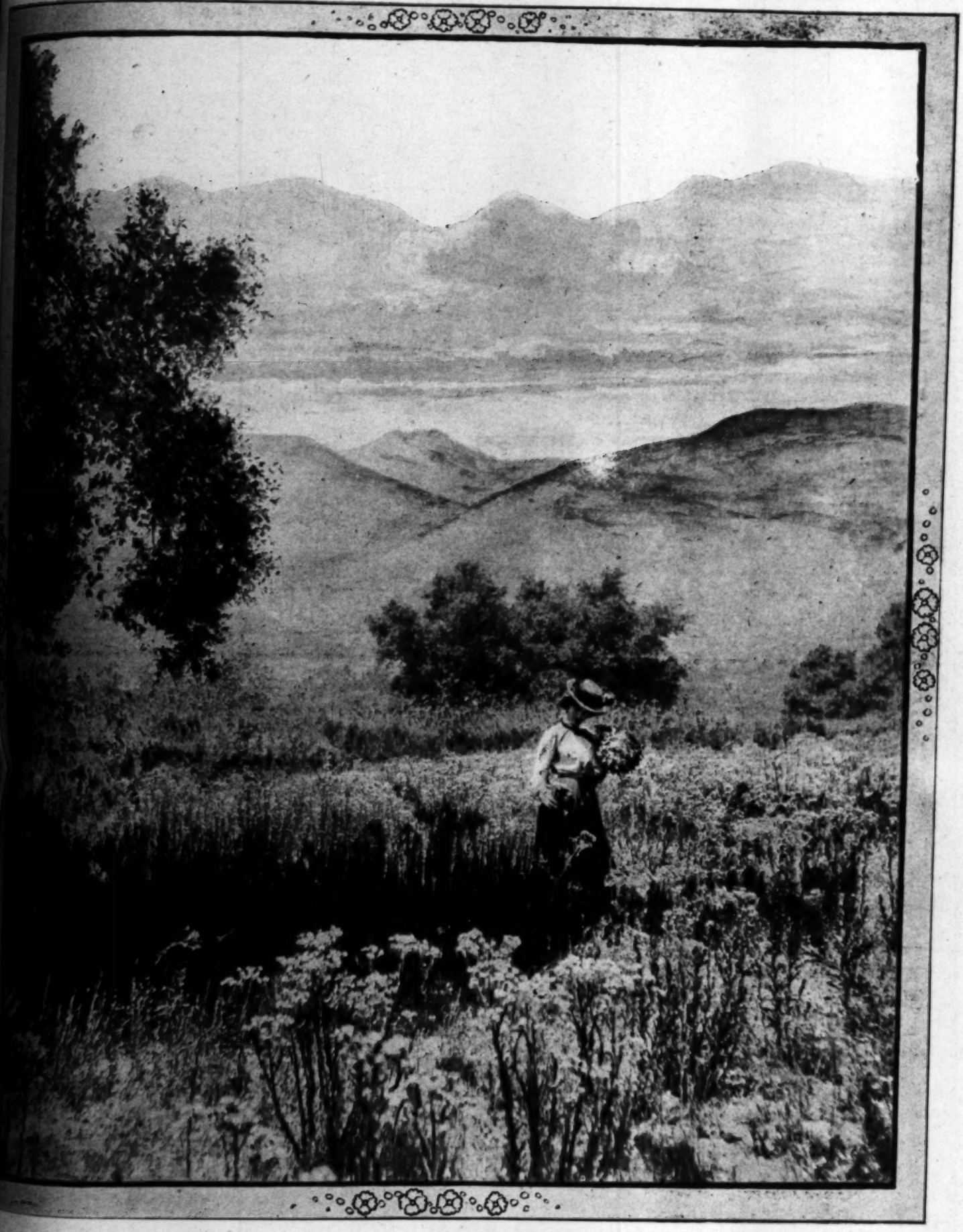
Los Angeles Sunday Times

SIXTH YEAR. PER ANNUM $2.50

OCTOBER 14, 1906.

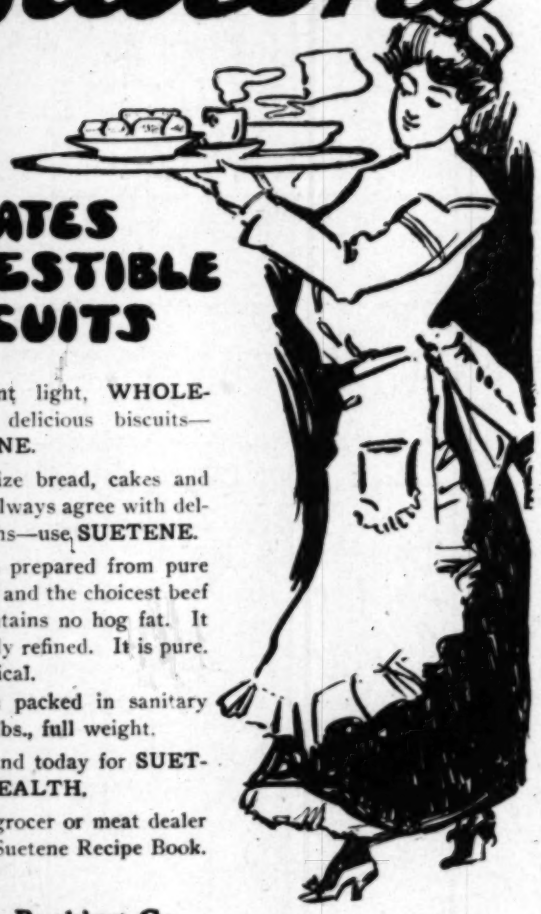
FIVE CENTS

PICTURESQUE SOUTHERN CALIFORNIA



On Baldwin's Ranch.

Suetene



CREATES DIGESTIBLE BISCUITS

If you want light, WHOLESOME and delicious biscuits—use SUETENE.

If you prize bread, cakes and pastry that always agree with delicate stomachs—use SUETENE.

Suetene is prepared from pure vegetable oil and the choicest beef suet. It contains no hog fat. It is hygienically refined. It is pure. It is economical.

Suetene is packed in sanitary tin pails—3 lbs., full weight.

Take a stand today for SUETENE and HEALTH.

Ask your grocer or meat dealer for the new Suetene Recipe Book. It's free.

Cudahy Packing Co.
Los Angeles, Cal.

La Crescenta OLIVE OIL

La Crescenta Olive Oil is our own bottling from the first pressing of the finest ripe California olives.

Every bottle is backed by the Jevne guarantee of perfect purity and wholesomeness.

You CANNOT make a mistake when you specify La Crescenta Brand—you MAY make a mistake if you do not.

Can you afford to take chances?

La Crescenta Olive Oil is sold by all first-class grocers. Half pints, 30c; pints, 50c; quarts, 90c.

H. JEVNE CO.

LOS ANGELES, CAL.

LILY CREAM

ALWAYS FIRST

The fact that Lily Cream won first prize at the California State Fair is another authoritative proof of its superiority.

Lily Cream is the purest natural milk, sealed in air tight cans and thoroughly sterilized.

Sterilization renders infection a scientific impossibility.

You cannot make a mistake if you insist on Sterilized Lily Cream. You may make a mistake if you do not.

Sold by all first-class grocers.

PACIFIC CREAMERY CO.,
Los Angeles, Cal.



OUR ILLUSTRATED WEEKLY
A MAGAZINE OF THE SOUTHWEST
ESTABLISHED DECEMBER 5, 1897

California in tone and color, Southwestern in scope and character, with the flavor of the land and of the sea, the mountains, the slopes, the valleys and the plains.

Devoted to the development of the country, to the exploitation of its marvelous natural resources and to the word-painting of its wonders and beauties. The contents embrace a wide range of good reading matter: Popular descriptive sketches, solid articles, thoughtful and picturesque editorials, bulletins, correspondence, poetry, pictures and bright miscellany. Each number has from 28 to 32 large pages, equivalent to 120 magazine pages of the average size. The numbers may be bound at this office for a moderate price.

For sale by all newsdealers; price 5 cents a copy, $2.50 a year. Address THE TIMES-MIRROR CO., Publishers, Times Building, Los Angeles, Cal.

The Magazine being complete in itself, may be saved for public separate from the news sheets, except through the mails. It is also sent to all regular subscribers of the Los Angeles Sunday Times.

NOTICE ABOUT MANUSCRIPTS.

Persons submitting matter for publication in The Times should keep copies of their manuscripts. Due care will be exercised to prevent the loss of such manuscripts in this office. Ordinarily manuscripts accompanied by postage will be returned if not found available, but The Times cannot guarantee their return, whether used or not.

Los Angeles Sunday Times

CONTENTS OF THIS NUMBER.

Baldwin's Ranch. (Illustration).....
Editorial.....
Panama As It Is. By Frank G. Carpenter.....
Entrecasteaux Islands. By William Edgar Geil, F. R. G. S.....
Sketched Valparaiso. By Lewis R. Freeman.....
The Floating Hospital. By Emma Lewis.....
Typhoons of China Sea. By James Page.....
Invasions of Catalina. By J. M. Scanland.....
Story of the Red Tail. By William L. Finley .....
Marine Curiosities. By Stinson Jarvis.....
Honor to Our Jackies. By G. P. S.....
Manufacturing a Husband. By Helen Rowland.....
Cartoons of the Day.....
The Fifth Wife. By Rose L. Ellerbe.....
The House Beautiful. By Ernest Braunton.....
The City Beautiful. By Ernest Braunton.....
Tale of Possum Hill. By Frank H. Sweet .....
The Ryan Family. By Eleanor Lexington.....
Missionaries of Sudan. From London Standard.....
Simplifying Grammar. From London Post.....
Mrs. McCairn's Surprise. By Maude Swaim Evans
Current Short Stories.....
The Excavator at Babylon. From New York Post.
Poultry Culture. By Henry W. Kruckeberg.....
Husbands and Wives. By C. N. P.....
Farming in California. By J. W. Jeffrey.....
Gardening in California. By J. W. Jeffrey.....
Care of the Body. By Harry Brook.....
Religion in the Making. From London Tribune....

SISYPHUS AND PANDORA.

DO YOU not love the old Greek myths? They are almost the most interesting intellectual ruins of all the great past. They are full of the mellowest wisdom the human mind ever evolved.

Do you remember the story of Sisyphus? He was a Greek, a Corinthian. In a way he was the John D. Rockefeller or the E. H. Harriman of his time. In another way he was very different from these modern men of great wealth. Sisyphus was an outright highwayman. Harriman and Rockefeller are not. The Greek's cunning would match that of any man who lived the rest of the world, from his days to ours. A horseshoe is almost the exact shape of the uncial form of the Greek letter S, which begins the name of the great robber. He claimed that this was his brand on all the horses in Greece and that he had a right to his property wherever he found it. He shod his own horses backward so that the detectives, plain-clothes men generally, and sheriffs of his time would chase him if he turned to back, so that the farther they traveled the farther they got away from their prey. Sisyphus invented a chair made of iron, full of secret springs, which when any one sat down in it shot out all sorts of bands, braces, arms and claws which pinioned the victim, rendering all motion impossible excepting the ability to scream. The room where this chair was placed was so remote that the cries were never heard.

Jove became weary of hearing the prayers sent up against this robber and dispatched Death to take Sisyphus to the world of shades. The wily Greek greeted the grim terror with a smile, a glass of wine and an invitation to occupy the patent easy chair. In a moment, Death was in its grip, deprived of all power except that of speech, which he used in vain. In due

OUR ILLUSTRATED WEEKLY
A MAGAZINE OF THE SOUTHWEST
ESTABLISHED DECEMBER 5, 1897

Illustrations in tone and color, Southwestern in scope and character, with the flavor of the land and of the sea, the mountains, the slopes, the valleys and the plains.

Devoted to the development of the country, to the exploitation of its marvelous natural resources and to the word-painting of its numerous and beauties. The contents embrace a wide range of good reading matter: Popular descriptive sketches, able articles, thoughtful and picturesque editorials, brilliant short stories, pictures and bright miscellany.

Each number has from 28 to 32 large pages, equivalent to 100 magazine pages of the average size. The numbers will be found at this office for a moderate price.

For sale by all newsdealers; price 5 cents a copy, $2.50 a year. Address THE TIMES-MIRROR CO., Publishers, Times Building, Los Angeles, Cal.

The Magazine being complete in itself, may be served to the public separate from the news sheets, except through the mails. It is also sent to all regular subscribers of the Los Angeles Sunday Times.

NOTICE ABOUT MANUSCRIPTS.

Persons submitting matter for publication in The Times should retain copies of their manuscripts. Due care will be exercised to prevent the loss of good manuscripts in this office. Ordinarily manuscripts not accepted for publication will be returned if not found available, if postage will be returned; but The Times cannot guarantee their return, whether used or not.

Los Angeles Sunday Times

CONTENTS OF THIS NUMBER.

Baldwin's Ranch. (Illustration)..... 1
[illegible]..... 3
Mexico As It Is. By Frank G. Carpenter..... 4
Southwestern Islands. By William Edgar Geil,
I. R. G. S..... 5
Valparaiso. By Lewis R. Freeman..... 6
Nursing Hospital. By Emma Lewis..... 7
Storms of China Sea. By James Page..... 8
Gardens of Catalina. By J. M. Scanland..... 9
Story of the Red Tail. By William L. Finley 10
Some Curiosities. By Stinson Jarvis..... 11
Letter to Our Jackies. By G. P. S..... 12
Endeavoring a Husband. By Helen Rowland.... 13
Poems of the Day..... 14
Fifth Wife. By Rose L. Ellerbe..... 15
Home Beautiful. By Ernest Braunton..... 16
City Beautiful. By Ernest Braunton..... 17
Old Pegasus Hill. By Frank H. Sweet 18
Letter from Family. By Eleanor Lexington..... 19
Atrocities of Sudan. From London Standard.... 20
Shocking Grammar. From London Post..... 21
Nicholson's Surprise. By Maude Swalm Evans 21
Short Stories..... 22
Encounter at Babylon. From New York Post. 23
Fancy Colors. By Henry W. Kruckeberg..... 24
Husbands and Wives. By C. N. P..... 25
Journey to California. By J. W. Jeffrey..... 26
Journey in California. By J. W. Jeffrey..... 27
Ruler of the Body. By Harry Brook..... 28
Nations in the Making. From London Tribune.... 31

SISYPHUS AND PANDORA.

Almost love the old Greek myths? They are the most interesting intellectual ruins of the great past. They are full of the mellowest wisdom the human mind ever evolved.

Do you remember the story of Sisyphus? He was a Corinthian. In a way he was the John D. Rockefeller or the E. H. Harriman of his time. In another way he was very different from these modern men of wealth. Sisyphus was an outright highway robber. Harriman and Rockefeller are not. The Greek would match that of any man who lived the rest of the world, from his days to ours. His character is almost the exact shape of the uncial form of the Greek letter S, which begins the name of his favorite robber. He claimed that this was his brand on all the horses in Greece and that he had a right to his property wherever he found it. He shod his own horses backward so that the detectives, plain-clothes men generally, and sheriffs of his time would chase him in the wrong direction, so that the farther they traveled the farther they got away from their prey. Sisyphus invented a chair made of iron, full of secret springs, so that when any one sat down in it shot out all sorts of hooks, knives, arms and claws which pinioned the victim, rendering all motion impossible excepting the power to scream. The room where this chair was placed was so remote that the cries were never heard.

Pluto became weary of hearing the prayers sent up against this robber and dispatched Death to take Sisyphus to the world of shades. The wily Greek greeted the grim terror with a smile, a glass of wine and an invitation to occupy the patent easy chair. In a moment Death was in its grip, deprived of all power except that of speech, which he used in vain. In due time the gods traced Death to the lair of Sisyphus and set the grim terror free. Time went on and Sisyphus had to die actually. As his last breath left him, he whispered to his wife that he was only simulating death and was really going asleep and warned her not to let his body be buried until he came back again. Unburied, the old boatman of the Styx could not convey him to the land of shades. And so he was allowed to take up his abode in his house of clay for another period. But death comes to all men born of women, and at last the robber had to yield up the ghost, and that ghost had to go across the dark river to the land inhabited by the shades. There the judges sat upon his case, and as it was proven that he had never done an honest hour's work in his life, they condemned him to toil for all eternity. The robber was placed at the foot of a hill and on a shooting-the-chutes apparatus a great stone rolled down, which if not hurled back would annihilate the Corinthian robber. Hearing the sentence, he turned to the judges and said, "Supposing I rolled that stone over the edge of the divide so that it can come down no more, what would my fate be?" The grim judges of the realms of Pluto smiled in their sardonic way, nodded their heads to the robber and said: "You shall go free forever." Then it was the wily Corinthian's turn to laugh, even in Hades. Bursting his sides with merriment he said to the gods of the lower world, "I have cheated even you. Eternal hope is mine." And so he took his stone and said, "While there is hope there is happiness. Up goes the stone again." He is said to be still rolling the boulder, which is of adamant, and does not wear away, but that with eternal hope buoying up his breast, he sings merrily at his task.

The story of Pandora is still more familiar. She was of the gentler sex and to her hands a beautiful box was confided with the serious injunction to hold down the lid, for if the box were ever opened, she would have reason to be exceedingly sorrowful. Feminine curiosity was too much. She lifted the lid just to spy in and see what might be the contents of her box. In a moment out flew all the ills that flesh has since been heir to. Disease, disappointment, pain, trouble, contention, and everything that makes life a burden immediately on black wings, broad and strong, escaped from that box and in a trice were spread to every corner of the earth where mankind finds a dwelling. Feminine curiosity more than satisfied and feminine fear thoroughly aroused, Pandora clapped the lid on her box, too late and yet too early. Too late because all the ills of life had escaped, too early because had she waited another moment, Hope on golden wings would have escaped and proved an antidote to the influences of all the ills that had previously escaped. But the voice of Hope could not be stifled to the human heart. When this indiscreet Greek damsel recovered a little from her little fright, she heard the silvery voice of Hope pleading for liberty, and once more taking off the lid, out flew the angel with golden wings, and Hope was given to buoy up the human heart under all the ills that can come to us in human life.

Are not these stories beautiful? There never was a midnight so dark and tempestuous that the human soul could not look through and over its blank height and see the sun rise again to gild the dawn with ten thousand radiant hues of promise. No sea so stormy ever tossed the bark of the toiling mariner that through all the tossing waves he could not see the entrance somewhere in the distance and a safe harbor where his ship would ride upon blue and placid waters beneath the sky, cloudless and sunlit. There never came sorrow, distress or trouble to the human heart that hope on golden wings did not come and point the path to joyful days and peaceful homes somewhere beyond the land of trouble. There never was a cross so hard and heavy laid upon the martyr's shoulders to bear that was not made light and soft by the gleam of the jeweled crown, beyond the stars that is to adorn the brow of the faithful when the cross is borne and its pains suffered on the top of some Calvary of life. We can look into the horrid depths even of the closing grave and with the hope of a reunion in a world where we are told sorrow and sighing flee away and tears and suffering are unknown, where we shall meet on some bright shore those torn from our embrace in this world where the ills from Pandora's box are so multitudinous. And so each one takes up his daily toil, each one bears his cross, sharp though its corners may be, and heavy though the load is, and bears it patiently, because as the myth of Sisyphus teaches us, eternal hope is ours.

THE PATH.

We know not where our hidden way may lie,
What stress and storm the coming years may hold;
The midday heats and midnights drear and cold
May meet us on our journey far or nigh—
Yet step by step we go, till by and by
The mystic tapestries of Fate unfold;
When weary past believing, gray and old,
We reach the end together—thou and I.

On eyes grown dim the mists of blindness creep,
The pulse moves slower still, and sorrows fade,
But even then we may not understand;
Yet God still giveth His beloved sleep.
Oh, Heart of Mine, why should we be afraid
If only night may find us hand in hand!

—[Myrtle Reed.

PRACTICAL ETHICS.

NOTHING MORE TO SAY.

NOTHING more to say! Were this true, as some good folks would have us believe, we might as well pack up our intellectual faculties, retrace our steps, and settling down in sullen silence, bow in awestruck submission to the thought-inhibiting idea that all worth saying has long ago been said, all worth doing has once and forever been accomplished; and all vexed questions have for all time been settled.

What though no ten thousand should be able to produce a tenth part of what a single Shakespeare has wrought, shall we palsy their powers by dolefully droning into their ears the utter futility, the sickening hopelessness of any effort of individuals or generations of individuals to equal or excel the universally-minded Bard of Avon?

What right have we to extinguish the bright flame of a nobly conceived ambition springing from a breast where lofty aspirations stir, and where nestle high hopes of benefactions through altruistic achievements!

Then to what end the depressing and deadly discouraging wail of Solomon, "Vanity, all is vanity," or "Cease your striving, for there is nothing new under the sun?"

This dampening of the efforts of the human spirit struggling to express itself, could be justified only when it begins and ends with idle and useless repetitions of facts and principles universally known or established. That there is altogether too much bland parroting in our day is no doubt; but psychological experiment demonstrates that even an honest imitation is not utterly devoid of originality in that the article imitated must of necessity contain something of the spirit of the imitator. Nor will two copyists produce results absolutely the same.

Nothing new under the sun! Science particularly aims to show the uniqueness of Nature's method in that she abhors the production of duplicates. She is careful to create singly and not in pairs. No one thing shall be exactly like another. Closely allied her creations may be, belonging to the same family, order, species, but no two types are ever identical! She revels in the lavish production of differences and laughs at our bewilderment in this dazzling maze of diversity.

Variation, differentiation, proves the irresistible motor power in natural science pushing forward the heavy wheels of the car of progress. Oh, yes, some would urge, this may properly be said of matter or gross substance, but how about the application of the same principle to the immaterial world? Is what you say of tangible objects equally true of intangible thoughts and ideas?

It would seem that in the psychological realm or field of human consciousness the same things are true as in the physical life, if we confound not form with content; confuse not matter with its diverse appearances.

So far as known, the basis principle of all sentient life is fundamentally the same. But behold this endless divergence of form into which this elementally-like material has been molded To go no further back (and this is perhaps too far), review the shapes subsisting between the shaggy orang-outang and the proud Caucasian gentleman! Still, what of the intervention and influence of natural conditions, or the effect of environment?

To be sure, environment is Nature's master mechanic, constantly busy with modifying and changing for better or for worse the original structure. Thus also is it with Truth which is eternally one and indivisible. Truth is the basic spiritual substance in psychical life, the antithesis of matter which is, the tangible basis of physical existence.

We are wont to say, and it seems to us not altogether accurately: "No one has the whole truth, but every one a part of it." Rather does it seem to us we should regard Truth as one, a unity, like mind, or the monotheistic conception of Deity—One, whose manifestations are many, a unity manifesting itself in infinite variety! And thus truth itself is inimitable, and though subjected to violent onslaughts, none has succeeded in crumbling the sacred indestructible "loaf" into fragments, to be distributed at pleasure in larger or smaller quantities.

Indeed there are as many aspects of truth as there are forms of thinking; hence the mind of man from its beginning has had to occupy itself with this or that fact of life, discovering new facts or "truths" with the increase of intelligence and growth of experience—much in the same manner as the astronomer has learned to locate signs and to explain systems by the advancement of astronomical science and with the perfection of vision-aiding instruments. And hence we might well add there are as many viewpoints of truth-moral, religious, scientific, as there are stars in the heavens, some arranged like constellations in close clusters—whence arises complexity, and our difficulty in trying to see many sides at once, instead of regarding each separately and in relation to every other—others distinct and wondrously luminous like conspicuous planets. All awaiting the watchful eye of the faithful seekers after truth in every generation and from generation to generation, through which they may become manifest to the rest of the world.

Nothing more to say! 'Tis false! Not until the last gong of time has struck; not until the last gleam in the firmament has been accounted for; not until the final thought has flashed across human consciousness; not until the ultimate atom has been successfully analyzed; not until the last man is born into the wealth of the great unknown shall there be nothing more to say for those who look with earnest, intent vision consecrated to the service of placing in plain sight of all mankind, larger and ever larger areas of truth.

BERTHA HIRSCH BARUCH.

Panama as It Is. By Frank G. Carpenter.

THEODORE P. SHONTS.

HE GIVES PLAIN FACTS AS TO THE ISTHMIAN WORK.

From Our Own Correspondent.

WASHINGTON, Oct. 8.—"The people would like to know just what Uncle Sam is doing at Panama."

I made this remark to Theodore P. Shonts, the chairman of the Isthmian Canal Commission as we chatted together in his office near the War Department not long ago. In reply Mr. Shonts brought out a lot of maps, and we traveled together across the canal zone inspecting the work. The War Department receives weekly reports as to just what is going on, and any changes of note are recorded by cable.

My first question was as to whether the dirt had really begun to fly.

"In one sense it has," replied Mr. Shonts, "and in another sense it has not. The work of the canal construction is properly divided into two parts. One is the getting ready to build and the other is actually doing the work. The getting ready is what we are doing now and we are rapidly advancing in that respect. We are making the isthmus healthy, housing our men, building terminals, railway tracks and yards, and working out a large number of engineering problems. In this sense the dirt has begun to fly, as far as is possible in connection with that preparation. It will fly faster and faster as time goes on, and within a few weeks from now we shall be making a perceptible impression on parts of the excavation.

"The month before my last visit we had moved 240,000 cubic yards from the Culebra cut, and we had then at work an average of less than eleven steam shovels. Within a short time Engineer Stevens expects to have forty steam shovels in operation, and he will then be handling 1,000,000 cubic yards per month."

Uncle Sam Really at Work.

"Tell me in simple language what 1,000,000 cubic yards means?"

"We generally estimate a cubic yard of earth or rock as a ton. It is a load for a two-horse team over a common country road. The product of one month will be enough to load a wagon train of 1,000,000 teams, and supposing that each team took thirty feet on a roadway the train would be 30,000,000 feet in length. Dividing by 5000 cubic feet to the mile for easy figuring, the team would be 6000 miles long, or just about long enough to reach from New York to San Francisco and back again. We expect to be doing that long before the snow falls. When we are doing it we shall consider that we have begun work seriously as to the excavation part of the problem."

"Where will this excavation be first done?"

"The most of the work now is in the Culebra cut, and a great deal of it will be right there. This cut has in the past been considered the key to the time required for doing the work. It is not so. The work upon the locks, if a lock canal is built, will require more time than that in the cut. The locks will be about 1200 feet long and several hundred feet wide. They will be so small that it will be impossible to work a large number of men in them at one time, and this will limit our possibilities."

"Is forty steam shovels the maximum capacity of operation?"

"No, we shall install more and more as rapidly as we can. We have now sixty-one steam shovels on the isthmus and we shall eventually be working 100 or more. I think the time will come when we shall work by night as well as by day, using electricity to give us the light."

"What are you doing with the old French machinery?"

"We are still using some of it, but are introducing modern appliances just as rapidly as they come. There is no economy in working over the French stuff. It is out of date, out of repair, and will go to the scrap heap just as soon as new tools and tracks can take its place."

Uncle Sam's New Tools.

"Give me some idea of what you have already bought?"

"I can hardly do that in detail," replied Mr. Shonts, "although we have it item by item. We have spent more than $9,000,000, and this covers all kinds of materials from steamships to blasting powder. We have sixty-one steam shovels, 1300 flat cars, and more than 300 dump cars. We have more than 5000 tons of steel rails, much of which is already in place. We have laid tracks through the Culebra cut of steel rails which weigh seventy pounds to the yard, and we are double-tracking the road across the isthmus. We have a large number of tracks running from the Culebra cut to distributing yard, where the cars will be made up into larger trains for heavier engines to take off to the dumping grounds. This will enable the engines on the tracks to the cut to be kept busy all the time bringing in loads and carrying back the empties.

"In addition to these," continued Mr. Shonts, "we have new and powerful locomotives, hundreds of box cars, a number of modern passenger coaches, hoisting plants of various kinds and twelve hoisting engines. We have bought more than a million pounds of dynamite and blasting powder and 152 rock drills. As to building material, our lumber purchases alone have been more than 30,000,000 feet, and we have also something like 10,000,000 bricks, and 500,000 square feet of roofing tile. The work of house construction is going on throughout the zone, and we are steadily improving our quarters for the men."

"Just about how many men have you at work?"

"Something like 23,000," said Mr. Shonts. "By far the greater part of them are foreigners, and a considerable number are Spaniards."

"Tell me something about the Spanish labor?"

"This is made up of men whom we imported from the North of Spain. They are of the same character as those used by Sir William Van Horne in building the Cuba railroad, and we find them excellent workmen. We have tried a few hundred as an experiment, and we hope to increase the force to some thousands. They are far superior to any labor we have so far secured, excepting the Americans."

"How many Americans have you at work?"

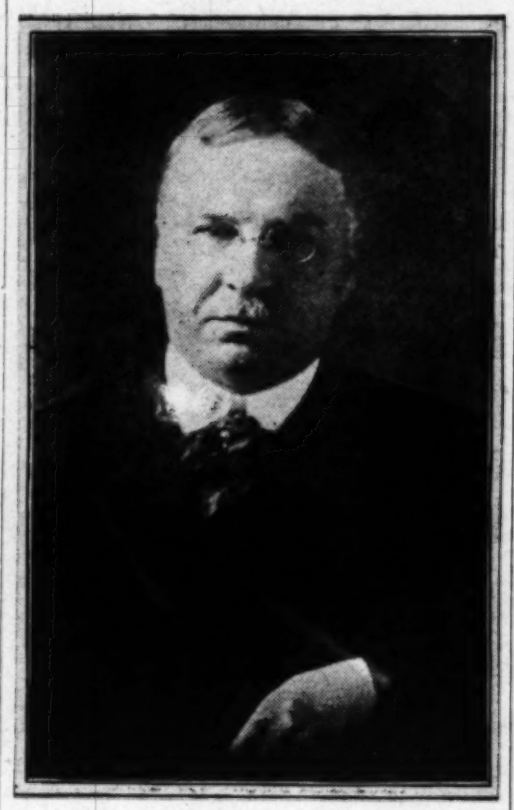
"About 3000. They are chiefly mechanics, engineers, foremen, carpenters, masons, plumbers, etc. They are good men, and are, to a large extent, in charge of the work."

"How does the Spanish labor compare with the native labor?"

"Engineer Stevens estimates it as two or three times as efficient," was the reply. "It is almost equal to the American labor. The ordinary native labor, including that of the Jamaican negroes, is equal to about one-third the working power of the American."

"How about hours?"

"We use the eight-hour day. This is the law, and we cannot do otherwise. That it is so is a mistake. I don't think the eight-hour law, the contract-labor law, or the Chinese-exclusion act should obtain on the isthmus. Four-fifths of our employés are bound to be foreigners, who are accustomed to longer hours and who work so much less intelligently and energetically than the Americans that it is hardly fair to consider them on the same basis. However, that is a matter that Congress will have to determine. We pay our men by the hour, and we can by law give them only forty-eight hours a week. If we could work them for ten hours a day, we could give them sixty hours a week; and in that case they would accept lower wages than they now receive. As a matter of fact the skilled laborers would rather have the ten-hour day, and some of them would be glad to work overtime at extra pay. As it is now, they expect to get time and a half for all work done over eight hours."



THEODORE P. SHONTS.
[Copyright, H. H. Pierce.]

Chances for Young Men at Panama.

"What do you now think of the chances for young Americans at Panama?"

"They are good. The wages are higher than in the United States, and there is no more risk of health there than there is in railroad building in many parts of our Southern States."

"Do you have many applications for places?"

"Plenty of them. Our mail is filled with letters from men of all classes who want to go to Panama; and we are sending down mechanics and others by almost every steamer. We have no trouble in getting all the men we want; and those who are now applying are far better than those of the past. Among the first corps that went there to clerk and do other work, were a lot of sissy boys, who expected to lead a luxurious life in the tropics with seltzer and apollinaris on tap. The men we have now are earnest, hard-working fellows who go down to stay and grow with the work."

"Is there much dissatisfaction among the clerks?"

"No, I heard no complaints during my stay on the isthmus. In fact, I attended a dinner there of the mechanics and others at Corozal where the men made speeches denouncing some recent newspaper criticism of the work and eulogizing the officials in charge. I am safe in saying that there is no dissatisfaction in Panama.'

"Have you sufficient quarters for the men?"

"Yes. We have done a great amount of building since we took charge, and we could give quarters to many more employés than we now have. We are building and improving right along. We have nine hotels on the canal zone, and nearly every American has a room facing out on a veranda, sometimes alone and sometimes with a roommate. The Tivoli Hotel at Ancon, which is intended more especially for the administration employés, has 160 sleeping apartments. We have a practical builder in charge of the new construction, and more than 2000 men are now putting up new buildings and repairing the old ones.'

"How about food?"

"We have organized a good system of supplying the men with meals at low rates. The native workmen are charged 10 cents a meal and the Americans pay 30 cents a meal at the hotels. The native food is, of course, much cheaper than the American. A 10-cent meal consists of soup made of meat and some rice, sweet potatoes or yucca and bananas. That is a sample, of course, there is considerable variety. I have eaten such meals, and they are not bad."

"How about the 30-cent American meals?"

"They are to be found at the hotels and mess-houses. They are just about equal to the 50-cent meal that one gets at a country hotel in the United States. The table of fare usually includes several kinds of meat, with vegetables, fruit and perhaps ice cream or pie. We have established cold storage plants and put refrigerators cars on the railroads, and we are doing all we can to make the men comfortable."

Amusements and Health.

"How about amusements?"

"We have been very busy improving the sanitary conditions, and have not done as much in that line as we should like to do. Nevertheless we have established reading-rooms in the hotels at Corozal and Culebra, and equipped a brass band which has been organized by the employés of Cristobal. The Americans are adapting themselves to conditions there. They are forming clubs of various kinds, and, among other things, an International University Club, which is composed of American and Panaman college men. The Masonic and other orders already have branches there."

"Do you think you have stamped out the yellow fever, Mr. Shonts?' I asked.

"We have had no cases since last November, and the warfare on the mosquito seems to have largely abolished her from the isthmus. Many of the men are growing careless and fail to put down their mosquito nets at night; and the fear of yellow fever has for the time departed. Indeed, I was surprised to find so few mosquitoes. Take La Boca, where our wharves are. I had occasion to stay there over night, and slept on one of the Pacific Mail steamers without mosquito netting or any other similar protection. During the evening I did not see a mosquito, and it was only after going to bed that I heard one buzzing. I got up, turned on my light, and killed it, and then went back to bed. The work done by the sanitary commission in that respect is wonderful. A year or so ago one stopping at La Boca would have been eaten up by mosquitoes. So there are not, I venture, on the ten-mile zone, outside of as many mosquitoes as on any similar strip along the New Jersey coast."

"Is the malaria also disappearing?"

"We are decreasing the malaria. But there will always be more or less of that at Panama, just as in many parts of the United States. I would say, however, that the health of our employés is extraordinarily good. We have a sick rate of only 20 per thousand, and that is better showing than in New York City. Dr. Gorgas reports that there are 450 beds vacant in the hospitals, and he is sanguine that he can now control the health situation. Our quarantine arrangements are good, and we shall do everything we can to keep out yellow fever and other diseases. Indeed, I doubt if there is a place in the world so carefully watched from a health standpoint as are our stations at Panama. When we open a new labor camp, the sanitary engineers go ahead and lay it out. They attend to the cleaning and the men are not allowed to begin until the dangers of ill health are minimized."

"Have you a good water supply?"

"Yes. Panama has its own water works with a reservoir in the mountains of something like 300,000,000 gallons. Empire has a big reservoir, and so also has Gorgona and Colon. Bas Obispo is supplied by a running stream. The water has been analyzed at all the places, and it is good with the exception that it contains a slight percentage of vegetable matter. Notwithstanding this at some places they are boiling the water."

"Tell me something about the chief engineer, Mr. Stevens? Is he the right man for his place?"

"We think so," replied Mr. Shonts. "He is a man of extraordinary ability, great industry and indomitable integrity. He is as straight as a string. He has had dealing with big undertakings and is accustomed to handle large bodies of men. He understands how to

ganize his work and, he has selected able assistant
Indeed, it seems to me that Uncle Sam could not ha
gotten a better man for the place."

"When are you going to finish the canal?"

The chairman of the canal commission smiled as h
replied:

"That is a question which depends much upon Co
gress, and also largely upon what kind of a canal
decided upon and how the work is carried out to a co
clusion. If a lock canal, such as we have recommende
shall be permanently decided upon we can finish it an
have some of the largest steamers that float the ocea
going through it within eight years. I think Engine
Stevens puts it at seven or seven and a half, but I wi
say eight. These figures are based upon our presen
calculations and investigations, and we think them no
far from right.

[Copyright, 1906, by Frank G. Carpenter.]

ROYALTY UNIDENTIFIED.

The experience of the King and Queen of Spain, wh
when motoring the other day, were refused admittanc
to one of the King's own estates by a too zealous custo
dian who did not recognize his royal master, remind
one of several similar misadventures of royalties, som
amusing and some annoying.

Not many years ago, when King Edward was motor
ing near Lymington with the present Lord Montagu,
gate was suddenly closed in front of the car, with th
remark from the keeper:

"No, you don't! Two of your sort have rushed th
gate already today, and I'm not goin' to be had again."

His Majesty was much amused at the absurdity of be
ing "held up" on his own highway, and promptly paci
fied the keeper by tendering the required fee, a six-
pence.

A charming story was told not long ago of one of His
Majesty's little adventures when motoring near Biarritz.
He had stopped for refreshment at a small hotel in the
village of Cambo, where he was served by a pretty
Basque maid, who chatted freely with the unknown
guest.

"A pretty girl like you has surely got a sweetheart?"
said the King.

"No, monsieur."

"What! no sweetheart? The young men about here
must indeed be hard to please."

"I don't know, monsieur."

"Ah, well," continued His Majesty, "I shall have to
send you one from my own country."

"Thank you, monsieur," said the maid, with a smile
and a curtsy; and when the King departed she shook
hands with him, with "Au revoir, monsieur. Remem-
ber your promise."

The Prince of Wales tells many amusing stories of
similar experiences, one of the best and least-known of
which is the following. In his sailor days he had to
pay a visit to a P. and O. ship which was lying in Malta
Harbor. The captain of the liner had barely given in-
structions to one of his officers to man the yards the
moment he saw the Prince coming off, when a boat
slipped quietly alongside, and a young man stepped on
deck, to be greeted by the officer with the words: "I
say, when's that Prince coming? I wish he'd be jolly
quick, as I don't want to wait long."

"I am very sorry," said the supposed passenger, who
was none other than the expected Prince, "but I came as
quietly as I could, as I knew you'd be manning the
yards or something of that sort, and, as a sailor, I know
what a bore that is."—[Tit-Bits.

METHUSELAN GEESE.

That a goose should have been "prematurely" killed
in the neighborhood of Forest Hill, at the age of fifty, is
interesting, but by no means unprecedented. I have
well-established records of geese living considerably
over half a century, and there is certainly fairly trust-
worthy evidence of both geese and ganders living for
over a hundred years. Some curious facts "there anent"
are recorded in a most entertaining book of travels in
Scotland over a hundred years ago, and published in
1807, namely, "Travels in Scotland by an Unusual
Route," by the Rev. James Hall, M. A. Hall appears to
have been a most observant naturalist and veracious
narrator. At the seat of Mr. Charles Grant (Elchies,
near Carron) he saw some venerable geese, one eighty
years of age, and he wrote: "A gentleman in the com-
pany asked if I knew how far sea fowls, eagles, part-
ridges, and the singing tribes, continue faithful to the
companions of their former years, when they meet in
the spring. I told him I did not, but informed him that
there is a goose alive at a clergyman's house near Glas-
gow, 120 years old, it being allowed to live about the
house, and became the property of every succeeding
clergyman there."

It is certainly curious that the greatest longevity
among aves is to be found in birds widely separated in
zoological classificaton, such as eagles (over a hundred
years), parrots (well into the hundred, if not over),
geese, and pigeons (thirty to nearly forty years, my
greatest record being thirty-seven). Among song birds,
the lark is, perhaps, the longest liver, if well cared for
in a cage or aviary, my best record being twenty-two
years, when I made a drawing of it in the act of singing.
That was in the March of 1905, and it is still alive.
Thrushes (T. musicus, not T. viscivorus, which is not so
suited for a semi-confined life), often live from fifteen
to twenty years. Jackdaws also often live from fifteen
to twenty years, and ravens about double that. In all
these cases humane and careful feeding, etc., are pre-
sumed, in which case such birds live much longer and
(evidently) happier, than in a "state of nature."—[Pall
Mall Gazette.

Weekly: Yes, we're going to move to Swamphurst.
Doctor: But the climate there may disagree with your wife.
Weekly: It wouldn't dare.—[Tit-Bits.

gurate his work and, he has selected able assistants. Indeed, it seems to me that Uncle Sam could not have picked a better man for the place."

"When are you going to finish the canal?"

The chairman of the canal commission smiled as he replied:

"That is a question which depends much upon Congress, and also largely upon what kind of a canal is decided upon and how the work is carried out to a conclusion. If a lock canal, such as we have recommended, shall be permanently decided upon we can finish it and have some of the largest steamers that float the ocean going through it within eight years. I think Engineer Wallace puts it at seven or seven and a half, but I will be over eight. These figures are based upon our present calculations and investigations, and we think them not far from right.

[Copyright, 1906, by Frank G. Carpenter.]

ROYALTY UNIDENTIFIED.

The experience of the King and Queen of Spain, who, when motoring the other day, were refused admittance to one of the King's own estates by a too zealous custodian who did not recognize his royal master, reminds one of several similar misadventures of royalties, some amusing and some annoying.

But many years ago, when King Edward was motoring near Lymington with the present Lord Montagu, a gate was suddenly closed in front of the car, with the remark from the keeper:

"No, you don't! Two of your sort have rushed the gate already today, and I'm not goin' to be had again."

His Majesty was much amused at the absurdity of being "held up" on his own highway, and promptly paciby the keeper by tendering the required fee, a sixpence.

A charming story was told not long ago of one of His Majesty's little adventures when motoring near Biarritz. He had stopped for refreshment at a small hotel in the village of Cambo, where he was served by a pretty house maid, who chatted freely with the unknown guest.

"A pretty girl like you has surely got a sweetheart?" said the King.

"No, monsieur."

"What! no sweetheart? The young men about here must indeed be hard to please."

"I don't know, monsieur."

"Ah, well," continued His Majesty, "I shall have to send you one from my own country."

"Thank you, monsieur," said the maid, with a smile and a curtsy; and when the King departed she shook hands with him, with "Au revoir, monsieur. Remember your promise."

The Prince of Wales tells many amusing stories of sailor experiences, one of the best and least-known of which is the following. In his sailor days he had to pay a visit to a P. and O. ship which was lying in Malta Harbor. The captain of the liner had barely given instructions to one of his officers to man the yards the moment he saw the Prince coming off, when a boat shoved quickly alongside, and a young man stepped on board, to be greeted by the officer with the words: "I say, when's that Prince coming? I wish he'd be jolly quick, as I don't want to wait long."

"I am very sorry," said the supposed passenger, who was none other than the expected Prince, "but I came as quickly as I could, as I knew you'd be manning the yards or something of that sort, and, as a sailor, I know what a bore that is."—[Tit-Bits.

METHUSELAN GEESE.

That a goose should have been "prematurely" killed in the neighborhood of Forest Hill, at the age of fifty, is interesting, but by no means unprecedented. I have well-established records of geese living considerably over half a century, and there is certainly fairly trustworthy evidence of both geese and ganders living for over a hundred years. Some curious facts "there anent" are recorded in a most entertaining book of travels in Scotland over a hundred years ago, and published in 1807, namely, "Travels in Scotland by an Unusual Route," by the Rev. James Hall, M. A. Hall appears to have been a most observant naturalist and veracious man. At the seat of Mr. Charles Grant (Elchies, Morayshire) he saw some venerable geese, one eighty years of age, and he wrote: "A gentleman in the company asked if I knew how far sea fowls, eagles, partridges, and the singing tribes, continue faithful to the companions of their former years, when they meet in the spring. I told him I did not, but informed him that I had a goose alive at a clergyman's house near Glasgow, 120 years old, it being allowed to live about the house, and became the property of every succeeding clergyman there."

It is certainly curious that the greatest longevity among birds is to be found in birds widely separated in zoological classification, such as eagles (over a hundred years), parrots (well into the hundred, if not over), geese, and pigeons (thirty to nearly forty years, my highest record being thirty-seven). Among song birds, the lark is, perhaps, the longest liver, if well cared for in a cage or aviary, my best record being twenty-two years, when I made a drawing of it in the act of singing. That was in the March of 1905, and it is still alive. Starlings (T. musicus, not T. viscivorus, which is not so well fitted for a semi-confined life), often live from fifteen to twenty years. Jackdaws also often live from fifteen to twenty years, and ravens about double that. In all these cases humane and careful feeding, etc., are presumed, in which case such birds live much longer and (probably) happier, than in a "state of nature."—[Pall Mall Gazette.

Husband: Yes, we're going to move to Swamphurst.

Wife: But the climate there may disagree with your wife.

Husband: It wouldn't dare.—[Tit-Bits.

D'Entrecasteaux Islands.

THE DEATH CHAIR OF DOBU AND OTHER THINGS SEEN THERE.

By William Edgar Geil, F.R.G.S.

AFTER dangerous explorations in British Papua I decided to make my way through a coral sea to the almost unknown D'Entrecasteaux archipelago, lying north by east of New Guinea. So I set sail for Dinner Island, intending to wait there for a few days, hoping to get a lugger going to Dobu. Dinner Island, or "Sam," as it is familiarly known (Samarai) is but a dot on the map, oblong in shape, four cables long by two wide, and surrounded with a fringing reef except for 300 yards on the northwest side. It is the seat of government for the eastern part of New Guinea, and counting all and sundry the population may be divided into seventeen females and 200 males.

The natives working on the wharf receive one shilling a day in coin. Until recently, the savages accepted a few sticks of tobacco for the day's darg, but that has changed, and money is demanded.

We domiciled at Mrs. Mahoney's hotel, because that is where the swells stop. On that day the population was discouragingly peaceful—but one fight had occurred. I attempted to number the people on a spree, but lost the count. At supper a drunken fellow left a plate of soup on the table and went out. While he was gone some one else entered and sat at the former's place. The second man left in turn, leaving on the table a plate well filled with cabbage. The drunken chap returned and soliloquized:

"This is mighty strange—hic!—when I left this was—hic!—soup, and now it is cabbage. Say!—hic—this was soup when I—hic!—went away, and now it's—hic!—cabbage. Mighty strange!" Then he decided to eat it anyhow.



DEATH CHAIR OF DOBU.

The savages have these two samples of the white man, who, with his ancestors, has enjoyed for centuries the healthful influence of a Christian civilization. The drunken, swearing, immoral trader; and the clean, sober, pure missionary. I listened the next morning to our drunken white man, partially sobered, say distressingly disgusting untruths about the missionaries. The trouble is that there are ten bad white men to one good white man. Should missionary success lag at certain places, there is the reason.

The highly civilized "white" men have formed an association called "The Gory Breeders Club," a title which probably properly describes the members. This very New Year's Day a white man who foully murdered a native was let off with the niggardly penalty of $25 paid to the relatives of the slain man.

New Year's Day on "Sam." What an experience! This is what I wrote on the spot. "The place is drunk, yelling like bedlam, drinking and capering worse by far than the savages who fringe about to see the horrible displays of white insanity singing at times 'Auld Lang Syne,' many times in fact, for it was oft repeated through the liquor-red throats of those who had better sent the 'cost' to needy ones at home, rather than shekel-enrich the local dealers in bad spirits."

During these five years of travel and study of native races I have invariably found licentious, drinking, swearing white men speak disparagingly of missionary work, and as invariably pure, educated sober, honest, virtuous white men praise and indorse it.

No vessel put in to "Sam" en route to my destination, so I hired a naphtha launch to take me to Dobu, the capital island of the still savage D'Entrecasteaux group. We provisioned our little vessel and kept an eye on the weather. When the sky signs were favorable we put out, with a few trusty ex-cannibals, through the dangerous fringing reef and said a glad adieu to the home of "The Gory Breeders White Men's Club." A good wind helped us along at first, but presently we dropped the sails because the breeze shifted from the quarter to head-on. I took the temperature—air 87 degrees Fahr., and water 84 degrees Fahr. at 4 p.m. January 1. We carried a live sheep on the forward hatch, with a tarpaulin over it to keep off the sunshine. Once the vessel careened to port because of a sudden starboard wind, and the live mutton's head got a bump. Imagine my surprise when one of my Papuan boys, the son of a cannibal, made a pillow to protect the sheep!

Yes, the savages are capable of development into kind, tender, civilized people.

Dobu was reached in a hailstorm, but the great missionary Bromilow was standing on the shore to greet me—a full hundred of his civilized natives, and many more savages were with him. They were so glad we had come back that one shouted: "We feel so good we want to pull down a house."

Heartily welcomed by the missionary, we hastened to his humble thatched hut. Here his charming wife, Mrs. Bromilow, who was born in New York, gave us storm-wet travelers a gracious greeting and sent a young savage whom she called Gideon to take my small belongings to a daintily furnished room. The eyes of the youngster were so bright, his movements so agile, that I made some inquiries which led me, as soon as the storm was over, to go, see and photograph the Dobuan death chair. The vivacious kid Gideon kept at my heels and emitted a few sentences of English. On the shore of the sea stood the death chair, ready for the next victim.

Death is mysterious to the savage and he feels led to adopt divers devices to destroy its fateful power. Here the chair is used. It is made of the trunks of small trees, lashed with thongs of grass. In it is placed the dead body, and a section of the deceased's favorite bowl, purposely broken, is hung on one side of the back and a basket of yams on the other. The whole is then let down into a circular hole in the ground. It is customary in the case of a mother to hang around the neck of the body the jawbone of her late husband, and to bury her live baby, if there is one, with her!

Recently, Mrs. Bromilow saw a commotion, and ran to learn the cause, finding that a mother and a live baby boy were being buried together. The heroic wife of the missionary pushed the savages aside with almost superhuman strength, jumped into the circular grave, tore off the thongs holding the baby to the breast of the corpse, and amidst the most awful maledictions and bloody threats of the violent cannibals, made her way toward the mission house. She fell exhausted just as a friendly native took the baby boy, whom she had literally snatched out of the jaws of death. That rescued child was at my side while I photographed the death chair. His name is Gideon.

On my return from the death chair there was an earthquake, but we did not go out to see its effects. The island is of volcanic formation and is subject to violent shocks. In the middle of the bit of land steam escapes, and there the savages do their cooking.

A few years ago, when Bromilow and his heroic wife came the savages, who were then raw cannibals, held a council of war and notified Bromilow he must do one of three things, leave, or be killed and eaten, or become a chief. He considered the first and said "I cannot leave." The second presented only the advantage of a saving of funeral expenses, and he finally decided on the third choice, and became a great chief. He remains such to this day. Then he built a church, but nobody would enter it! For a long time he wondered why. At last one of the chiefs told him this ancient legend

"A wizard, long time ago, got the people to go into a house, and then called out: 'Mind your eyes!' So great was the wizard's power that they all became birds without feathers. Again the master magician called out: 'Mind your eyes!" and then they all got feathers. Although birds, they still had the minds of men. A humming-bird found a little hole by which he escaped. Other small birds squeezed through the hole which was gradually enlarged until even the largest bird could get through when his time came. Having escaped from the building the birds soared around in the air, not knowing what to do. Then the sorcerer called: 'Settle in the trees.' They did so, and that is how the beautiful birds of Dobu originated."

Then the chief added: "Chief Bromilow, that building of yours looks like the bird-house, and the medicine man says you will get the people into it, cut off the land on which it stands, put on a rudder and steer the people off into the great unknown."

Bromilow and his noble wife have converted thousands of the savage population, and he has not had a vacation for ten years!

I met one day the great chief Gaga Numore, who brags that his strong right hand has killed over fifty powerful men, face to face. He would not deign to attack a man in the back. He entertained me with two roasted chickens and a leaf full of yams. All the while he ate betelnut, green peppers and lime mixed together, which had the immediate effect of making his mouth appear as if full of fresh blood! This was to him no disadvantage, for it has always been his custom to drink out of a cocoanut shell the blood of his victims.

He has now, under Bromilow's influence, given up his cannibal customs, and is about to become a Christian. He is of large stature, and has, for a savage, a fine face. But I noticed an unpleasant brimstone odor about him which led me to question his near conversion. I found I was doing him an injustice, for I discovered that the sulphurous odor came out of the earth!

[Cpyright, 1906, by Church News Association.]

CONSCIENCE.

I knock at thy door,
The door of thy heart;
I mercifully implore—
Listen to me ere we part!
If forbidden, I return no more,
My mission? That the Supreme Will
Be done; that all men brethren be;
That all shall own One Name, and none so ill
As to seek the outcast degree.
Awake! lest my voice be stilled,
Arise! before the dawn fades away,—
With duty sublime be filled,
Striving thy best day to day,
Open eternal portals to life forevermore.

—[J. W. Ozias.

Wretched Valparaiso.

A City With a Record of Hard Luck That Is Unequalled.

By a Special Contributor.

THE history of the city of Valparaiso is one of the most unmixed hard-luck records I ever came across. I have written in another letter of the havoc that is yearly wrought by the northers to the shipping in the bay and the property along the water front, but these storms, in their steady recurrence, are only as minor incidentals that have helped the people to forget their other troubles. The norther has attained greater prominence during the last few years merely because the gap between the more serious calamities, from which some of the more superstitious Chileans believe their chief port will never be free, has been a longer one than usual. These fearsome ones have agreed among themselves for some time now that the next visitation will be an earthquake*, and since the San Francisco disaster their prognostications have been particularly depressing.

The founding of Valparaiso dates back to very near the year 1500, the time of Almagro's expedition from Peru for the conquest of Chile, which makes it a few years older than the first of our North American cities. There were probably plenty of troubles from the very first, but the records of the earliest period are scanty and there is no way of knowing what they were. In 1578 that spectacular freebooter, Sir Francis Drake, came swooping down on the little pueblo, completely cleaning up every article of value the place possessed, neither church nor private houses being overlooked. Hawkins did a more thorough job still, a few years later, and brought the inhabitants to the verge of starvation by taking away all their provisions. Still later some Dutch pirates effected a considerable clean-up in the unfortunate town, and after them came the English again. Thus things dragged on to 1730, when the monotony was varied a bit by an earthquake which destroyed all of the houses and most of the inhabitants. For the next eighty years it was nip and tuck between earthquakes and pirates as to which would do the most damage, with the earthquakes gradually getting the better of the contest through the construction of fortifications that hampered the work of the pirates. During the war of independence the Spanish attacked the city and captured it after a hard and destructive bombardment. This damage had just been nicely repaired by the indefatigable citizens when the Chilean victory at Chacabuco forced the Spanish to evacuate the town. This was done only after destroying the fortifications and burning all the houses to the ground.

The Earthquake of 1822.

Chile made great progress immediately after her independence was assured, and Valparaiso was well on its feet again in 1822, when an earthquake of great severity laid everything flat upon the ground and destroyed many lives. Much lumber was used in the reconstruction of the city, and in 1843 a fire of great extent undid all that had been accomplished since the earthquake. This was followed in 1858 by a still larger fire that left not a building standing in the business section. In 1866 the Spanish sent a fleet out to the west coast in an ill-advised attempt to regain their lost footing there. The futility of this effort at once became evident to the admiral commanding the fleet and he decided to expend the ammunition he had brought in doing as much damage as he could, and then sail back to Spain. Of course he began on Valparaiso and the work interested him so much that he used up all his powder and shot without troubling to shift to another anchorage. About $30,000,000 of damage to the city is checked against the gallant Spaniard's little diversion. In 1888 further variety was added to the record by the bursting of a dam in one of the quebrados back of the city, an accident that was attended with great loss of life and property. Three years later, in the revolution of 1891, the city came in for a bombardment at the hands of the insurgents and, following the battle of Placilla, some lively street fighting resulted in a number of fires which were attended with great loss. In the last ten years there have been no great catastrophes, but several serious labor riots have resulted in the loss of many lives and the destruction of much property. Of recent years these riots, like the northers, form a menace from which there are never long spells absolutely free of apprehension.

At the risk of being tiresome, I have checked over this record of Valparaiso's troublous past, not merely because in itself it constitutes a remarkable succession of disasters visited upon a single city quite without parallel in the world's history, but to show also that not all the energy, determination and buoyant courage in the face of adversity is on the North American side of the Isthmus of Panama. In spite of what she has been through, perhaps, in a way, because of it, Valparaiso is today rich, prosperous and progressive. That still better times are in store for her is undeniable, but whatever of good the future may hold can never be more that her due for the brave uphill fight she has made in the face of overwhelming odds.

Mixed Transportation.

In the matter of transportation the Valparaiso of today is a curious mixture of the old and the new. The automobile is a common sight on her streets, and her tramway system is in many respects the most up-to-date in South America; yet her cabs, in design if not in fact, are over a hundred years old, while the clumsy two-wheeled carts that serve instead of drays are almost as antique as the cabs. The streets are equally obsolete, belonging to the period from which the cabs and carts descended rather than to that of the autos and trams. Some people say that the condition of the streets is due to the springless carts, while others claim that the condition of the springless carts is due to the streets. At any rate both are very bad. It is perfectly plain that the springless carts would batter holes in a street of adamant in a very short time; it is equally evident that such streets as now exist would give but short shrift to any springed vehicle that was forced to navigate them. The obvious remedy is to inaugurate asphalt and springs at the same time.

These springless cargo carts cut an important figure in the industrial life of Valparaiso, for they serve as drays, delivery wagons, piano vans and such, combining all the functions of a dozen or more different kinds of vehicles in another country. The wheels are of considerable size, which makes the body of the cart high and difficult to load. They are drawn by two horses, one in the shafts and the other, which is under saddle, working from either side. The driver rides the latter animal and urges it and its mate along by means of a whip composed of a long lash and a short club. The lash is for the legs of the beasts and the club for the head; either is used indiscriminately. The saddle horse does its work by pulling on a short, thick thong of twisted hide which hooks on to a ring on the girth of the saddle and to another at the side of the cart. The saddle is kept from slipping back by a breast-strap arrangement similar to that used with pack saddles. In addition to carrying the weight of a man the saddle horse is unable to work to advantage because it can exert a pull only upon the side of the cart. These carts, with their noisy, bare-legged drivers, are most picturesque and amusing for tourists to look at, but they are also fearfully cumbersome, slow and ill-adapted to the work in hand. Four or five years more, at the most, will probably see the last of them, on the ground of economy if no other.

Wheeled vehicles are used only in the less inclined portions of the city; on the hills—and there lives the greater portion of the population—pack horses and burros are used. Milk and bread are also delivered to all parts of the city on horses. The baker carries his stock in two enormous bags of cowhide, untanned and with the hair on, while the milkman or lechero has a light frame fitted to his pack saddle in which set his milk cans. At the bottom of each can is a faucet for drawing off the milk. As the rich milk and cream rise to the top of the can it is a favorite trick of the lecheros to leave the last six or eight inches in the bottom of each can for their own use or that of favorite customers. Of course, food carried about in this way comes in for a good deal of jolting and a good housekeeper is able to tell how long her purchases have been on the way by the amount of chafing her loaf has received and the quantity of butter that floats on her milk.

The Useful Burro.

The burro trains are another important feature of the transportation system of Valparaiso. These little animals are very similar to those of the North American west. If there is any difference these here are smaller in size, but the loads they carry are quite up to the regulation standard of two pounds of pack to one of burro. Nearly all the bricks from which the city has been built have been carried down from the kilns on the hillside by burros, and a large part of the other materials used in the houses on the cerros has gone up in the same manner. Occasionally a burro train will be called upon to assist in a house-moving, at which times it is worth going a mile to see, perhaps, a stove, a bed, two or three bird cages and heaven knows what not upon the same little animal. Bedding makes the most amusing packs because it is so light and yet so bulky, the literal antithesis of the burro himself. I saw a load of mattresses start up one of the steep hills a few days ago upon a burro. The cubic contents of the pack must have been easily four times that of the animal, and from behind absolutely nothing was to be seen but the towering load and four slender legs. Half way up the hill the pack began to turn, and after that the burro was merely an incidental until the bundle struck the bottom. It brought up against a telegraph pole with the burro on top, his legs sticking straight up in the air. A pull at the lash rope released him, and the next essay met with better success.

The only thing to be tolerated about the Valparaiso cab is the fare; it is very low. Legally, as well as in fact, and I would point out that there is usually a very considerable distinction between the two terms in South America, the cabby's toll is one of the lowest to be encountered anywhere. The legal fare is 10 centavos, or about 3 cents, gold, though I never heard of any one riding for that sum. Ten cents was the authorized fare at the time the money of the country was on a gold basis, and the figure was not changed upon the statute books when the silver basis was reëstablished. The real fare is 40 cents in the present currency. If you ask a cabby for your change above this sum he will give it to you politely; if you give him 50 cents or $1 he will size you up as easy and stand out for double.

The cab itself is built upon the lines of the mail coach of the eighteenth century, a padded box swung between—not over—four wheels. The body or box is suspended some distance from the ground to enable it to clear the high places in the streets. It is drawn by two, three, or four horses, driven—or rather herded—abreast, and at a lateral speed in inverse ratio to the up-and-down going necessitated by the condition of the streets. The best advice I can give in regard to these cabs is not to take them, for, if you do, take a cushion as well; you will know what to do with it when the cab starts.

The Street Cars.

The tram system of Valparaiso—and that of Santiago as well—is under the control of a German company with headquarters in Berlin, the largest of its kind in the world. Its ramifications extend to South Africa, China and Japan, as well as to South America, and it has operated with great success wherever it has operated. The lines in Chile compare favorably with those of the same company in Buenos Aires, Hongkong and Tsiku, but are still a good ways behind the best North American installations. The rolling stock is the worst feature of the Valparaiso system, but the old cars are now being relegated to the suburban service and their places filled by new importations from Germany. The fare is low, first-class passengers riding inside of the cars paying 5 cents, while second-class ride on top and pay 2. The Chilean cent has about one-third the value of the American.

The electricity for running the trams is furnished by the only large water-power station in South America. It is located near Pañuelos—also the site of the waterworks—about eight miles from town, and at an elevation of nearly 1000 feet. Here the company has a turbine installation with a fall of about 700 feet, developing a total of 6800 horse power. There have been a number of hitches in the operation of this plant since it was started three months ago, and on several occasions during the past week the big steam plant of the company in the city had to be put again into service. There has also been some difficulty in working the plant to its full capacity on account of a shortage of water.

Women as Conductors.

But the most remarkable feature of the Valparaiso street-car system is its conductors; they are women. The "sex" is also employed in like capacity in Santiago and all the other cities of Chile that have installed electric trams. This practice sprung into being at the time of the revolution of 1891, when men and money were scarce and women plentiful. Having appeared and given satisfaction to their employers during the intervening years they are still retained. The first women conductors were said to have been young and pretty and to have been dressed in natty uniforms. Tradition even goes further and says that at that time youth and good looks were a part of the "entrance requirements." In the light of the present this seems hard to believe. It is also recorded that after a while the natty uniforms were dropped and it is just possible that the euphonial "youth and beauty" clause was stricken out at the same time. Today, judging from what I have seen after somewhat painstaking survey of the situation, I would say that the possession of youth and beauty, far from being a requirement, was now the means of securing a flat disqualification. The "charming, chasta and forty-three" standard has apparently succeeded to the "fussy, fat and forty-five." Which may be quite reasonable procedure on the part of the company, or not, justified by the same reasons that prompt a man to buy an unsightly typewriter in order to possess a female secretary who is not being constantly tempted to flirt and neglect her work. Be that as it may, it is greatly to the credit of Chilean men—I say this in a sense of comparison with other South American countries only—that a woman can hold a position of this kind. A female conductor in Buenos Aires or Rio would be torn limb from limb before she had made her first circuit; and one of the "youth and beauty" kind would. I think of the present incumbents of a Valparaiso car would be safe on a four years' whaling cruise in the Arctic.

The customary dress of a lady tram conductor is a broad-brimmed slouch hat, a short jacket with sleeves turned back an inch or two, and a short skirt always hanging with a heavy port or starboard list. Every time I see one of them I am reminded of our much lamented heroine, "Calamity Jane," the scout of the Northwest, and at the time I knew "Calamity" she had passed her fifty-second mile post and was subject to weekly attacks of delirium tremens.

An appreciative American lady, writing about the "new order of tram conductors" which she discovered in Santiago, says: "They are neither flirtatious nor pert, and no scandals are heard about them. To a foreigner it is an interesting sight to observe the conductor girl, note how capably she manages her car, and the quick businesslike way in which she goes through the routine of collecting fares, giving change, discharging passengers, and seeing that the rule regarding the limit admitted is not infringed upon." Granted all that of this; she certainly is not prudish and she never flirts for the very good reason that flirting requires a second party. That scandals are never heard about her is attributed to the fact that several impassable layers of social strata exist between her and the highest below which scandals never descend. A man may fall from an upper to a lower social stratum, a scandal never. Scandals are essentially aristocratic. The saying "scandal in high life" is redundant; when it occurs in other than "high life" it is not scandal.

I grant, also, that the lady tram conductor handles her car well—with the help of the motorman, who does most of the managing—and her collecting of fares is a model of thoroughness. She never misses you and sometimes she even comes round a second time and asks if you pay over again in case you have torn up your ticket in a fit of absent-mindedness. But the "giving change" part I absolutely refuse to acquiesce with. As soon as she gets your money and has sized you up as a particularly helpless gringo she immediately lapses into a dazed fulness from which it is likely to require more than you have at your command to bring her out.

Not Choice in Selection of Words.

I must also reluctantly maintain that the lady conductor is very profane, in which connection I recall a recent incident. It is the custom down here to give the passenger a ticket as receipt for his fare, and the tickets are torn from a long strip that is rolled up in an automatic tape-measure. In some way or other the conductoress dropped overboard the roll part of the time while the car was going at the top of its speed. Instead of releasing the free end of the strip and going after stopping the car, to pick up the roll, she tugged desperately on and tried to "reel in" the elusive

*The promptness with which these apprehensions were realized is wonderful. This letter was written just before the great disaster. Mr. Freeman having left Valparaiso for Panama by the last steamer before the earthquake.

a task similar and quite as hopeless as trying to pick up a ball of yarn by the loose end. In a twinkling the yards of five-cent tickets were trailing off behind like a patent log astern of a ship, and before the car was finally brought up this length was doubled or trebled.

It was at this juncture that the profanity occurred, or rather, first became audible. The conductoress hauled in the tickets hand over hand, and, as sailors punctuate the bringing in of the anchor by a chanty, so she punctuated the bringing in of the recreant roll by the delivery of short, sharp, forcible little speeches directed to, and concerning, things and people in general. This happened about a month ago and at that time I knew, I believe, seven Spanish swear words, and the frequency with which my seven words kept recurring in her little speeches makes me certain that nearly all the other words she used were closely akin to them. In fact several new words which I caught and adopted from her discourse on this occasion I have since used with considerable success in addressing newsboys, policemen, hotel-keepers, and even other conductoresses, whom I have believed were trying to take advantage of my being a stranger. She is a wonderful woman, this Chilean conductoress, but I can never quite forgive her for the practice she has of doing me out of my change every time I ride with her.

Most of the better class of people in Valparaiso live either in the suburb of Viña del Mar, 15 minutes distant by train and now also connected by a recently-opened tram line, or on one of the cerros or hills back of the business section. The most fashionable of these latter are rather cliffs than hills, and in former times residence upon one of them was penalized by the really heavy exertion of going up and down steep and almost interminable steps. With the construction of the present system of ascensors or elevators the worst drawback to life was done away with. These lifts are speedy, cheap and convenient and run constantly from early in the morning until midnight. They are very liberally patronized but some business men still prefer to jog down the steps in the morning "just to put the blood in circulation, old chap, don't you know," while occasionally one will be seen to tackle even the ascent for the sake of the exercise.

Healthful Hill-climbing.

I believe that the Valparaiso women owe their fine figures largely to hill climbing, a good deal of which is still necessary in parts to which the ascensors do not reach. The children are as nimble as goats in getting about the hills, and this activity, and their fondness of it, are things that last well into later life. To see a vigorous young Chilean girl charge down a flight of stairs is as good as seeing a frightened big horn do a 50-foot cliff, and the memory of the first performance of the kind that one witnesses is not a thing that soon passes; mine is still fresh.

It happened one morning during my first week in Valparaiso. I had just rung the bell at the American Consulate, the door had been opened for me by a string from above, and I had stepped inside and begun the ascent of the second floor. Suddenly, above me, I heard a snare-drumlike rat-a-tat on the steps, there came a rush of air in the stairway, and I was dimly conscious of a blur of black, underneath which I caught a suggestion of French heels, ankles—beautiful ankles—and a swish of lace, just such a glimpse as one would get in passing in an auto at 60 miles an hour. The lingerie window of a ladies' department store. The thing swooped down at me, as a vampire swoops at a man who has stumbled into its cave, and just in time I leaped aside against the wall and threw up my arm to ward it off. Something soft brushed against my hand and then the door slammed and I was alone in the half-darkness of the stairway. I immediately rushed on up to the office and without losing any time demanded an explanation from the Consul. All that surprised gentleman could tell me was that his typewriter had just gone out for breakfast. I couldn't see how that explained things at all, but on the off chance went to the front window and looked out. The square was vacant save for a tall girl, with her graceful figure swathed in the folds of a manto, who was picking her way across the cobblestones to the Avenida de Brasil. That was his typewriter, said the Consul. As we watched her she daintily lifted her skirts to avoid a patch of mud and light broke upon me at last; I knew those French heels and ankles in an instant.

The Event of the Day.

The great event of the day in Valparaiso is the evening parade on the Plaza Victoria, the principal square of the city. This affair is on from 6 to 7 every evening in the week, but is at its best on Tuesdays, Thursdays, Saturdays and Sundays, on which days the band plays for the benefit of the promenaders. People dine late here and the function is strictly an ante-prandial affair, an appetizer, a "fresh-air cocktail," is it were. Those attending are for the most part made up of business and office men, a generous sprinkling of army and navy officers and boys from the Escuela Naval, while the ladies are principally late shoppers. The English, as a rule, do not take kindly to the affair, generally preferring to spend this hour of their "dog-watch" in the club or a favorite bar over a cocktail more tangible than one of fresh air. This refers to the men, of course, but the custom is also responsible for the non-appearance of the English ladies who cannot very well come out alone. The Germans and French are always out in force, particularly the Germans. There are likewise a number of smart looking maids with a whole army of about the prettiest and sturdiest little boys and girls under their charge that it has even been my lot to see. These youngsters are full of life and activity and plucky and "sandy" to their finger-tips. They play all kinds of tag and other running and jumping games upon the promenade, bat their heads against the iron electric light poles, go sliding on their faces along the hard cement and come most startling croppers over the seats and curbs, and all with never a whimper of

...ilar and quite as hopeless as trying to pick ... ball of yarn by the loose end. In a twinkling 50 ... of five-cent tickets were trailing off behind like a ... by sailors of a ship, and before the car was final... brought up this length was doubled or trebled.

It was at this juncture that the profanity occurred, or ... rather, first became audible. The conductoress hauled in ... hand over hand, and, as sailors punctuate the ... bringing in of the anchor by a chanty, so she punctuated ... bringing in of the recreant roll by the delivery of ... short, sharp, forcible little speeches directed to, and con... ...things) and people in general. This happened ... a month ago and at that time I knew, I believe, ... Scottish swear words, and the frequency with ... seven words kept recurring in her little ... makes me certain that nearly all the other ... used were closely akin to them. In fact sev... ...words which I caught and adopted from her ... on this occasion I have since used with con... ...success in addressing newsboys, policemen, ... and even other conductoresses, whom I ... were trying to take advantage of my being ... She is a wonderful woman, this Chilean con... ...but I can never quite forgive her for the prac... ...has of doing me out of my change every time ... with her.

...of the better class of people in Valparaiso live ... suburb of Viña del Mar, 15 minutes distant ... and now also connected by a recently-opened ... line, or on one of the cerros or hills back of the ... section. The most fashionable of these latter ... cliffs than hills, and in former times resi... ...one of them was penalized by the really ... exertion of going up and down steep and almost ... steps. With the construction of the present ... of ascensors or elevators the worst drawback to ... life was done away with. These lifts are speedy, ... and convenient and run constantly from early in ... until midnight. They are very liberally ... but some business men still prefer to jog ... the steps in the morning "just to put the blood in ... old chap, don't you know," while occasionally ... will be seen to tackle even the ascent for the sake of ... exercise.

Hill-climbing.

...believe that the Valparaiso women owe their fine ... largely to hill climbing, a good deal of which is ... necessary in parts to which the ascensors do not ... The children are as nimble as goats in getting ... the hills, and this activity, and their fondness of ... things that last well into later life. To see a ... young Chilean girl charge down a flight of ... is as good as seeing a frightened big horn do a ... cliff, and the memory of the first performance of ... that one witnesses is not a thing that soon ... mine is still fresh.

...happened one morning during my first week in Val... I had just rung the bell at the American Con... the door had been opened for me by a string from ... and I had stepped inside and begun the ascent ... second floor. Suddenly, above me, I heard a snare-... rat-a-tat on the steps, there came a rush of ... stairway, and I was dimly conscious of a blur ... underneath which I caught a suggestion of ... ankles—beautiful ankles—and a swish of ... just such a glimpse as one would get in passing in ... at 60 miles an hour. The lingerie window of a ... department store. The thing swooped down at ... a vampire swoops at a man who has stumbled ... more, and just in time I leaped aside against the ... and threw up my arm to ward it off. Something ... against my hand and then the door slammed ... I was alone in the half-darkness of the stair... I immediately rushed on up to the office and with... ...any time demanded an explanation from the ... All that surprised gentleman could tell me ... his typewriter had just gone out for break... I couldn't see how that explained things at all. ... off chance went to the front window and ... out. The square was vacant save for a tall girl, ... graceful figure swathed in the folds of a manto, ... picking her way across the cobblestones to ... do Brasil. That was his typewriter, said ... As we watched her she daintily lifted her ... a patch of mud and light broke upon me ... those French heels and ankles in an in...

...t of the Day.

...great event of the day in Valparaiso is the even... ...on the Plaza Victoria, the principal square ... This affair is on from 6 to 7 every even... ...week, but is at its best on Tuesdays, Thurs... ...and Sundays, on which days the band ... for the benefit of the promenaders. People dine ... and the function is strictly an ante-prandial ... an appetizer, a "fresh-air cocktail," is it were. ... are for the most part made up of ... and office men, a generous sprinkling of army ... officers and boys from the Escuela Naval, ... ladies are principally late shoppers. The ..., as a rule, do not take kindly to the affair, ... demurring to spend this hour of their "dog-" ... the club or a favorite bar over a cocktail ... than one of fresh air. This refers to the ..., of course, but the custom is also responsible for ... appearance of the English ladies who cannot ... come out alone. The Germans and French ... in force, particularly the Germans. There ... a number of smart looking maids with a ... of about the prettiest and sturdiest little ... and girls under their charge that it has even been ... to me. These youngsters are full of life and ac... ...and "sandy" to their finger-tips. They ... of tag and other running and jumping ... the promenade, but their heads against the ... light poles, go sliding on their faces along ... and come most startling croppers over ... and curbs, and all with never a whimper of pain. It is an illuminative instance of the stuff the young Chileans are made of.

Valparaiso's hospitality, that of both the Chilean and the foreign residents, is most liberally dispensed to strangers on all occasions, and the most striking point about it is its spontaneity and informality. "Pot-luck" is the rule, and a man thinks nothing of picking you up on the street at the last minute and taking you home to breakfast or dinner without any notice to the family whatever. You always fare well, and if the family takes it hard they manage to hide their feelings most successfully. If a man is taking you home to dinner and something better offers on the way he will have no hesitancy in advocating a change of programme. A single instance of this will suffice.

Meeting a friend in the postoffice a few nights ago I was brought to acquiesce without much argument to his suggestion that a quiet family dinner at his home might be a welcome relief from hotel fare. But first we must go to the club for the inevitable cocktail. Valparaisans are very fond of cocktails, though they only know two, the gin and the champagne, both very creditable creations. The States are better known among the English of Valparaiso as the home of poker and cocktails than for anything else, and one of their greatest delights on meeting an American is to have him name over as many kinds of cocktails and other mixed drinks as he can think of. You don't need to know how to mix these cocktails, you don't even need to know of what they are made; just to run through the names musingly and regretfully, as if you missed them, is quite enough. I believe that the local line of argument is that, if they themselves are able to derive so much pleasure from the consumption of only two kinds of cocktails, how much more pleasure must the Yankee get from 15 or 20.

On the occasion of which I was speaking we met at the club a man with some tickets to a new tanda that was being put on at the Nacional for the first time that night, and his suggestion was dinner at a down-town restaurant and the theater afterward. So we called off the quiet family dinner and a table at the "bolsa" was reserved by phone. At this juncture entered a man who had been shooting the previous Sunday and who had ducks on for dinner in his home in Viña del Mar that night. Again the matter was put to a vote without debate and the ducks had it by a sweeping majority. The next minute we were rushing off to catch the Viña train.

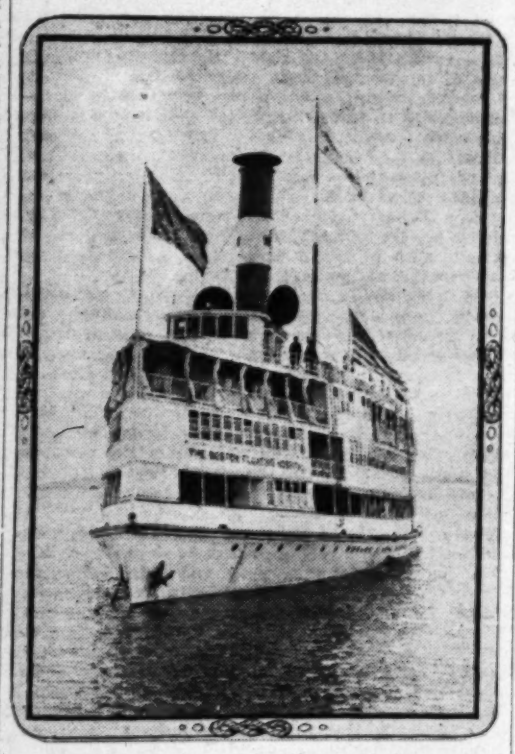
LEWIS R. FREEMAN.

A Floating Hospital.

BOSTON'S WAY OF CARING FOR THE POOR SICK CHILDREN.

By a Special Contributor.

IN her experiment with the floating hospital, Boston has given to other great coast cities a suggestion for saving the children of the poor to grow up into vigorus citizenship. The floating hospital had its inception in the brain of the Rev. Rufus Tobey, who, in going to and from the hot city and his summer home, saw the wretched mothers with their sick babies, seeking relief from the oppressive heat on the wharves at the bay. He wondered why some means couldn't be evolved for taking the mothers and their children on a day's excursion down the bay. A boat was chartered, and the excursion made, and so quickly did the generously-inclined respond to the appeal for funds, that the free excursions grew into a daily thing through the summer months.



BOSTON FLOATING HOSPITAL.

The many sickly children who had benefited by this charity suggested the idea of a floating hospital, and in 1897 the barge Clifford was purchased and equipped to accommodate 200 patients. In some cases it was found necessary, in order to save the life of a child, to keep it on board over night, and out of these cases grew the equipment for permanent cases. Two wards were prepared, with physicians, assistants and nurses. In a year this expanded into four wards, with the newest apparatus installed for cooling and drying the air and for preparing food after the most hygienic methods, while an advisory staff of physicians—specialists—was appointed.

But the work outgrew the old boat, and in 1901 it was found that if the hospital was to meet the needs of the poor, more commodious quarters must be constructed. In 1905 the new boat was begun; and in August of the present year it was put into commission (though not yet entirely completed,) and it stands today as a testimony to Boston's effort to solve the problem of her poor.

The new hospital is incorporated as the Boston Floating Hospital, under a board of trustees, of whom Edward Warner is chairman. In every particular the new hospital is equipped to fight the battle against disease. The vessel is 171 feet long and 44 feet beam. The hull is of steel and the superstructure of wood. There are four decks—the main, the hospital deck, the out-patients' deck, and the pilot's deck.

In the hold, besides the space for machinery, are the cook's galley, a dining-room for mothers and convalescent children, and quarters for the crew. On the main deck are the food laboratory, the clinical laboratory, the executive offices, dining-room for officers and nurses, and an emergency hospital ward. The food laboratory is fitted up with every appliance for preparing food for the sick children. Here is made pasteurized milk, or modified or sterilized, as the physician may order, and here, too, every bottle or other vessel used in the hospital is thoroughly sterilized before it is again used.

The hospital deck contains six rooms and an operating-room (four for critical cases and one for convalescents,) and one outdoor ward. This is protected from the inclement weather by awning which may be lowered; while steam radiators modify the severity of the temperature. On the out-patients' deck are accommodations for day patients; a nurses' rest-room, a kindergarten, quarters for resident physicians, for house officers and for the visiting staff.

There is no appliance that modern science has suggested that has not been installed in this new boat, which will accommodate 100 permanent patients and 150 day patients. The boat leaves the wharf at 10 in the morning and anchors down the bay, returning at evening to discharge its load of refreshed mothers and children—the mothers having learned better how to care for their children, the children benefited by the cool breezes and the careful and scientific care of skilled physicians, of trained nurses and kindergartens.

The hospital is supported entirely by voluntary contributions. But its value in caring for the poor, in training them to recognize the source of disease, and in preventing it, is so apparent that the charity has not lacked for funds for the continuance of its work.

EMMA LEWIS.

PLAYS THAT HAVE EARNED MILLIONS.

"Good old 'Rip Van Winkle,'" said a stage manager, "holds the record as a money-maker among modern plays. 'Rip' has earned, down to date, something over $5,000,000.

"When 'Erminie' was first produced in London, it was a total failure. But Rudolph Aronson saw the possibilities of the pretty and graceful opera, he secured the American rights, he engaged Francis Wilson, Marie Jansen and Pauline Hall for the leading roles, and he produced 'Erminie' superbly. The result was that this opera, which had been pronounced worthless, was acted 4800 times, and earned $3,000,000.

"Kate Claxton played 'The Two Orphans' 5500 times, making $2,000,000 out of the play.

"Denman Thompson, when he wrote 'The Old Homestead,' little thought that his wholesome drama would earn $4,000,000 in twelve years. Yet those are the authenicated figures.

"De Koven's 'Robin Hood' and Jones's 'Silver King' have each earned $3,000,000, and still bring in royalties to their happy authors.

"Among recent successes the greatest is Pinero's 'House in Order.' This play was put on at the St. James Theater last February, and ran steadily through the summer. It earned at the St. James $1,100,000, and its provincial and American runs are still to be heard from."

A LETTER FROM AFRICA.

All the way from the West Coast of Africa a well-known professional automobilist received a letter the other day from a young native desirous of learning the chauffeur's trade.

This amusing letter ran as follows:

"Sir—I implore myself most respectfully by holding my pen with pleasure to teach myself arts of the chauffeur (full course) beneath yours instructions. I am humble to capitulate myself a fit candidate for an apprentice beneath yours. Would such kindness bestowed upon me neither pains, dishonesty, disobedience not anything displeasant will be wanting on my side to render my service faithfully and devotedly. Trusting this will reveal a vapor on your worthy Controllership with more estimation under your sway to oblige—I have the honor to be,

"Your obedient servant,

"S. S. M'WANGA."

THE OLD CAR RETIRED.

As the car of Juggernaut, its wheels wet and red, thundered on its bloody way, it met a 90 horse power, 1907 model automobile.

The two great machines confronted each other for an instant. Then, humbled and ashamed, the car of Juggernaut turned and slunk back to its antiquated garage.

Typhoons of China Sea.

THE GREAT LOSS OF LIFE AND PROPERTY UNNECESSARY.

Contributed by James Page,

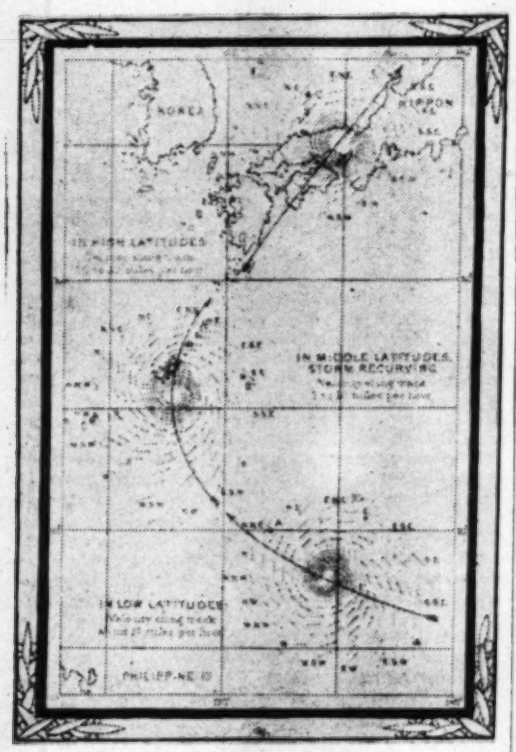
Of the Division of Ocean Meteorology, U. S. Weather Bureau.

THE timely firing of the dreaded double gun of the Hongkong observatory on September 18, would have meant the salvation of over eight thousand helpless men and women, and prevented the loss of millions of dollars worth of sea-going and harbor craft.

The wholesale devastation wrought by the last great typhoon, upon the largest commercial center of the Far East was wholly unnecessary. The coming of this frightful typhoon might have been absolutely foretold and preparation for its reception made accordingly, if the meteorological service had been as excellent there as that of our own government.

Certain terrestial cataclysms such as the earthquakes of San Francisco and Valparaiso, the eruption of Mount Pelee and disasters of a similar nature are yet beyond the power of human agency to minimize their effects, but through modern meteorological science properly applied, the winds of the heaven may certainly be robbed of their ghastly toll of human lives.

That the typhoon of September 18 caught Hongkong unawares, and caused a property damage that was great as well as a loss of life that was far greater than that caused by earthquake either at San Francisco or Valparaiso, emphasizes the necessity of more thorough study of these immense whirlwinds on the part of the English, German and French meteorological observatories which are scattered along the Chinese coast and have charge of the forecasting of the weather in that region of the world. Acting for the benefit of seamen and for the protection of commerce the United States



PATH OF A TYPHOON.

Hydrographic Office has already made an exhaustive study of these storms and has published rules by means of which a vessel threatened by their approach may not only avoid the center or region of most violent winds, but even shorten the passage by taking advantage of the lighter winds which prevail upon the outer limits of the storm.

According to the figures collected by the Hydrographic Office the frequency of typhoons reaches a maximum during August, September and October, January, February and March remaining practically exempt. The investigation furthermore shows that the typhoon of the Western Pacific Ocean is in many respects the counterpart of the West Indian hurricane of the Atlantic. Both classes of storms have their origin in the vicinity of tropical groups of islands, and under similar barometric conditions; both undergo the same slow development and exhibit the same tendency to recurve upon reaching the northern limit of the northeast trades.

A typhoon, or tropical cyclonic storm of the Pacific, is due primarily to the appearance, generally within the sea inclosed by the Philippines, the Western Carolines, and the Mariana Islands, or within the China Sea, of a local area of low barometer, brought about by the inequalities in the temperature conditions of the atmosphere. In its incipient stages, the deficiency of atmospheric pressure throughout this area may be slight, amounting only to a few hundredths of an inch. According to varying conditions, such a depression may either be dissipated, or it may deepen and ultimately develop into a well-defined storm center, giving rise to winds of hurricane forces. At the center, and during the height of the storm, the barometric pressure may fall as low as 27.50 inches, one of the most remarkable instances in this respect being the typhoon encountered by the United States Coast Survey Steamer Pathfinder September 25, 1905, the vessel at the time cruising off Samar, in the Philippines. In this terrific storm the vessel's barometer sank to 27.10 inches, the course of the fall and the subsequent rise being shown in the figure presented herewith. The space, however, throughout which this excessively low barometer prevails is generally small, sometimes not more than a few miles in diameter.

Around this central low point, which constitutes the heart of the storm, the winds circulate in a direction contrary to the motion of the hands of a watch, not in circles, however, but in spirals, which continually approach the center, the curve described by the air being similar in many respects to the familiar path followed by the water escaping from a circular basin from a central opening in the bottom. To the north of the storm center we thus have easterly and northeasterly winds; east of the center southerly and southeasterly winds will prevail; west of the center, northerly and northwesterly. The strength of the wind diminishes as we go outward, the winds of typhoon force rarely extending farther than 300 miles from the storm center.

If the storm center remained stationary, a vessel hove-to under storm canvas would experience no steady shift of the wind, but would simply feel the force of the gale increase until its full violence was attained, after which it would gradually blow itself out, all from one quarter. Such, however, is never the case. In addition to the movement of the air around the storm center, there is a progressive movement of the center itself, carrying with it its circulating system of winds. In low latitudes the direction of this motion for all typhoons has westerly component, some storms continuing this course and entering the mainland of Cochin China; the typhoon of Tuesday, September 18 was an example of this class. Others recurve to the northeast and skirt the shores of Japan.

The velocity of the progressive motion of the storm center varies; within the tropics it rarely exceeds ten miles an hour, being here much more regular than in higher latitudes, where the velocity ranges from zero the center at times appearing to become all but stationary, to 40 miles an hour.

The present theory of tropical cyclonic storms requires that there shall exist at the center, toward which the incurving surface winds are directed, a rising column of warm, moist air. Upon reaching the higher levels of the atmosphere, the water borne aloft by this air is condensed into clouds, which are carried by the now outward curving winds away from the center on all sides. These clouds then, which are formed at a great height, and are of the cirrus type, radiating in long feathery streamers from the region of the ascending column, constitute for the sailor the best indication of the approaching typhoon, sometimes making their appearance when the storm center is 1500 miles distant. As the center approaches the density of the cloud canopy deepens, until the belt of nimbus, from which torrents of rain descend, is attained. The width of this belt in front of the center, is in general, about 150 miles; in the rear it is less.

The figure illustrates the circulation of the wind around the storm center, and the progress along the storm's track. In this figure the incurvature of the wind is fixed at two compass points, or 22½ degrees, which is about the average value. To fix the direction of the storm center from the vessel, it is thus only necessary to face the wind, in which case the center will lie ten points to the observer's right. By assuming a rough value of the distance from center (remembering that, in general, as long as the barometer continues to fall this distance is diminishing,) and observing this rule, it is often possible to obtain a fair idea of the path followed by the latter. In this process the courage and distance made by the vessel must always be taken into account. When in the latitudes in which typhoons recurve, a simple sketch of this nature, showing the relative position of the vessel and the center at the close of each hour, or even more frequently, may save the vessel from a second conflict with the storm.

The figure also shows the shifts of the wind which a vessel hove-to in anticipation of a typhoon may expect. In the tropics, for instance, with squally, threatening weather, falling barometer, and wind north-northwest, a vessel will probably occupy the position A, shown on the diagram, and the shifts of the wind, as the storm center advances, will probably be northeast, east, and southeast, following each other in great rapidity, on account of the nearness of the vessel to the storm path. In the latitudes in which typhoons recurve, a vessel with the wind southeast shifting to south will probably occupy the position B, while in higher latitudes, when the storm center is moving north and northwest will have a position in the neighborhood of C. On the storm patch itself, and in advance of the center, a vessel will experience fairly steady but constantly falling barometer, and torrents of rain until the center is reached. Hence the barometer attains its lowest point, and in the tropics the curious phenomenon known as the "eye of the storm" may be encountered. The winds diminish in force, or even fall dead calm; the rain ceases, the density of the cloud canopy lessens; the blue sky by day, and the stars by night, may even appear; the waves, however, owing to the contrary winds on the opposite sides of the center, are lashed to a tremendous fury. Huge seas swing in, not from any one, but from all directions, straining the vessel violently and rendering imminent the danger of broaching to, or losing the rudder. The diameter of this region ranges from 2 to 30 miles, and the time required by it to pass directly over any point from a few minutes to two hours, depending upon the velocity of motion.

The center passed, the barometer starts to rise, fluctuating violently the gale renews itself, but from a direction almost opposite to that encountered on entering the center, blowing in squalls of about ten minutes duration, simultaneously with the barometric fluctuations, later settling down into a steady gale; the rain once more sets in, but it also comes in squalls, instead of continuously, as formerly.

In the case of these typhoons which cross the ... line, there is added to the violence of the winds, ... have been known to surpass in velocity 130 miles ... hour, the destructive effect of the so-called tidal ... The surface of the sea immediately under the center of ... the storm is relieved of a considerable fraction of ... downward pressure of the atmosphere, the water rises ... into the partial vacuum thus produced as it would in ... the barrel of a gigantic pump. This upheaval of ... waves advances simultaneously with the center of ... storm, and should this cross the coast line with ... warning at a point where the shores are low and ... populated, as is the case in the vicinity of Hongkong, ... wholesale loss of life by drowning is certain to ... It is this feature of the storm that renders their ... casting, if only a single hour in advance of their ... of such vital importance.

SCHEVENINGEN.

All the world has heard its name, and only a ... throat can pronounce it. Long lines, row on row, ... hotels and pretentious cafés stretch along the sea's ... monstrosities of architecture, whose center is the ... hideous Kurhaus, and a pier that walks far out to ... and also ends in a pavilion of its own.

As we stepped out of the electric tram and made ... way across the ugly square to the sea, my companion ... hesitated. "Fifteen years! It is a long time to ... away from a place, and expect to come ... and find things unchanged. Better, perhaps, ... have kept away altogether. Ugh! Look at ... She indicated the great drab stretch of bricks and ... tar, the maze of tram lines in the middle, miles of ... phalt promenade stretching away on either side, ... painted iron railings as barrier. A group of ... women were coming up the steps toward us, their ... caps, with the imprisoned silver coif underneath, ... ing in the light of the setting sun, a fiery globe ... across the sea. Richly ornamented silver pins ... set on each side of the healthily-brown countenance ... to keep the caps in place over the ears, and their ... thick skirts hid most successfully the contour of ... human feminine figure as every self-respecting ... fashioned Dutch woman's should. They were knitting ... as then went chattering together, complicated ... garments for their men's wear.

"Only the old women dress like that nowadays. I ... member when even the youngest girls did, too, and ... children, but they are growing like all the world, ... erybody will be alike soon." She was Holland-born ... though American by years of residence.

We turned our backs on the new town and ... along the wet sand, past the rows of hooded chairs ... bathing tents, to the gray dunes and the fleet of ... boats coming home. As we went we heard stories ... long ago, of a great storm when the fishermen ... waited days, mad with anxiety, for the safety of ... long-overdue boats.

When at last the first returner was sighted, a ... put off to ask if none was missing, bringing back ... news to the waiting women ashore. Many dropped ... their knees in the wet sand, shrieking, in shrill ... peans of thanksgiving to the accompaniment of ... raging wind.

The red sun slipped out of sight at last, leaving ... little rose-irradiated track across the tumbling ... waters. It was like a Mesdag picture. Now, with ... faces towards the sea, the keen North Sea wind was ... our lungs, the taste of it on our lips.

We had to turn at last. Lights were beginning ... twinkle in the Kurhaus. The sound of a string orchestra sounded, thrilling through the mysterious twilight. Crowds of smartly-gowned women were mounting the steps with their attendants, a cosmopolitan throng, chattering, laughing, all pleasure bent. My companion looked away from the sea. Her face changed back to its normal expression of self-control. "Come! Let us forget the old that has gone, and enjoy the new that is here. They are beginning the symphony. We must hurry!"

We went into the huge hall, past rooms with open windows, through which wicked-looking gambling lamps were seen. Each little table on the terrace had its occupants. As we stepped across the threshold, the appealing notes of one of the finest string orchestras in Europe drowned the call of the evening sea. We found seats with difficulty, and prepared to enjoy our music with the rest.—[Pall Mall Gazette.

WOKE UP NAPOLEON.

A number of British tourists had an exciting experience while inspecting the rooms of Napoleon I at Versailles today.

The party was in the Emperor's bedroom, and the guide was pointing out the beauties of Napoleon's bed when one of the ladies exclaimed: "There's somebody in it now!"

At this moment a man, looking wonderfully like Napoleon, and dressed in the gray coat and cocked hat of the familiar shape, sat bolt upright in the bed.

"I am Napoleon the Fourth," he said, "the direct descendant of Napoleon the Great. I fought at the Battle of Sedan, and after the battle I retreated to Paris, came here, and fell asleep. You woke me up. Go away."

The guide understood that the man must be mad, and had the good sense not to contradict him. He replied: "If it please your Majesty to follow us, we will conduct you to your palace." The man followed without demur, and was eventually taken to the hospital at Versailles, where he is to be looked after.

He is an Italian named Benvenuto Bacconsen. It is thought that it may be his extraordinary resemblance to Napoleon the Great which has turned his head. [Paris Correspondence London Express.

Invasions of Catalina.

PART THAT THE ISLAND HAS PLAYED IN HISTORY.

By a Special Contributor.

CATALINA ISLAND, the scene of the recent comic attempt at invasion by more or less bold buccaneers, was originally the stamping-ground of a peaceful "nation" of Indians, who were driven from the mainland by their warlike neighbors. At least, they preferred to live on an island in harmony, rather than to dwell in continual strife with their neighbors at a point now known as San Pedro. With twenty miles of water between them their relations would be more cordial. They would have no one to dispute their privileges of the chase, and of their fishing grounds.

When the first Spanish expedition visited California in 1542, it touched at this island and found about 1,000 aborigines there. Their principal settlements were on the cove where Avalon stands, and at the Isthmus. How long they had been there their "historian" did not know. At the cove of the modern Avalon, there was a Temple to the Sun, at which the natives worshiped, and there was a stone idol in the temple, before which they kowtowed, and offered sacrifices of animals and birds. Their huts were well built, and while they were peacefully inclined, they were also prepared for war with stone war clubs, bone knives, and bows and arrows, the arrows' tips being of obsidian. On the beach was their temescal, or steam bath-house. After taking a "sweat," the braves made for the ocean with all their might, whooping as if Satan were after them, and plunged into the cold water. They dressed in the skins of animals, when dressed, but, almost always, especially in summer, they wore a costume similar to that of the first sinners in Paradise. They lived on raw fish, wild fruits, berries, Indian corn, and the flesh of the sea otter, when they could catch that slippery animal. They maintained commercial relations with their neighbors on the mainland by means of a fleet of canoes, carrying over fish and skins, which they bartered for articles that the island did not produce.

There was also a Temple to the Sun at the large settlement at the Isthmus, likewise a stone idol and temescal. When the expedition under Cabrillo touched at this "neck" of land he named the Island Vitoria, after one of the two vessels. At first the braves made a warlike demonstration, more formidable than a barbed-wire fence. But they were finally pacified by a distribution of presents, aided by a more liberal outpouring of fiery spirits, where they would do the most good for the invaders. The natives told the Spaniards that there were several settlements on the island, the largest being farther to the south—the present Avalon. The Spaniards questioned them as to gold, but the natives replied: "Beyond."

The Spaniards then set sail for the "closed port" of the present Avalon, and here, again, they were met with hostile demonstrations, and refused a landing. But the distribution of presents and firewater ended the threatened war. The navigator, however, was more successful than the "captain bold" who sailed over to the island with three launches loaded to the water's edge with bad fighters, and then—sailed back again. The Spaniards did not take possession of the Indian island. They sailed away, much to the relief of the aborigines, who dreaded the "men with beards."

Sixty years later another expedition, under Vizcaino, touched at the Island of Vitoria. He remained a day and sailed away, after renaming the island Catalina. Touching at San Salvador, he rechristened it San Pedro, or rather, he ignored the names given by his predecessors.

History does not record another attempt to land upon this sequestered island to dispossess the aborigines. These quatters held possession for more than two centuries after the Spaniards discovered them. When the Spaniards had made settlements in Southern California, there was considerable commerce between them and the Islanders, who maintained their independence. At first, the Spaniards visited the island, seeking slaves for their ranches, but they were met with more formidable resistance than a barbed-wire fence, and sailed back with colors lowered and enthusiasm at ebb tide, as did the recent invaders. The Indians came over in canoes, leaving the island in the early morning hours, steering their craft by the stars. Tule rafts were used in the transportation of freight, such as skins, fish, beef, etc. When the Mexican ranchers on the mainland gave a big feed, they came over in a fleet of canoes, bringing their families, and a supply of fresh fish. After eating their fill and dancing a day or two, they returned with cargoes of fresh beef, rotten mescal, and trinkets.

A rodeo, or cattle round-up, brought the islanders in force to the mainland. They seemed to scent the contemplated feast from afar, and remained as long as the beef and mescal lasted. Most of the braves were good horseback riders, and quitted the island to become vaqueros. Finally, the aborigines began to succumb under the influences of civilization, and gradually they departed for the Happy Hunting Grounds. As late as half a century ago, there existed a few old men and women of the principal rancherias—the last of their tribe. These were removed to the mainland and quartered among Mexican families, to be taken care of until they too should go to the Great Beyond. The last family was taken away by the late Don Antonio Coronel, who provided for these "Last of the Mohicans."

Though the Indians were the owners of the island by the right of discovery and uninterrupted occupancy for centuries, the Spaniards took forcible possession of coves, valleys, and the most fertile spots. The coves were mostly desired for smuggling purposes. The an-

Invasions of Catalina.

PART THAT THE ISLAND HAS PLAYED IN HISTORY.

By a Special Contributor.

CATALINA ISLAND, the scene of the recent comic attempt at invasion by more or less bold buccaneers, was originally the stamping-ground of a powerful "nation" of Indians, who were driven from the mainland by their warlike neighbors. At least, they preferred to live on an island in harmony, rather than to dwell in continual strife with their neighbors at the place now known as San Pedro. With twenty miles of water between them their relations would be more cordial. They would have no one to dispute their privileges of the chase, and of their fishing grounds.

When the first Spanish expedition visited California, in 542, it touched at this island and found about 1000 aborigines there. Their principal settlements were at the cove where Avalon stands, and at the Isthmus. How long they had been there their "historian" did not know. At the cove of the modern Avalon, there was a Temple to the Sun, at which the natives worshiped, and there was a stone idol in the temple, before which they bowed, and offered sacrifices of animals and fish. Their huts were well built, and while they were decidedly inclined, they were also prepared for war with stone war clubs, bone knives, and bows and arrows, the arrows' tips being of obsidian. On the beach was their temescal, or steam bath-house. After taking a "sweat," the braves made for the ocean with all their might, whooping as if Satan were after them, and plunged into the cold water. They dressed in the skins of animals, when dressed, but, almost always, especially in summer, they wore a costume similar to that of the first sinners in Paradise. They lived on raw fish, wild fruits, berries, Indian corn, and the flesh of the sea otter, when they could catch that slippery animal. They maintained commercial relations with their neighbors on the mainland by means of a fleet of canoes, carrying over fish and skins, which they bartered for articles that the island did not produce.

There was also a Temple to the Sun at the large settlement at the Isthmus, likewise a stone idol and temescal. When the expedition under Cabrillo touched at this "back" of land he named the Island Vitoria, after one of the two vessels. At first the braves made a warlike demonstration, more formidable than a barbed-wire fence. But they were finally pacified by a distribution of presents, aided by a more liberal outpouring of fiery spirits, where they would do the most good, for the invaders. The natives told the Spaniards that there were several settlements on the island, the largest being farther to the south—the present Avalon. The Spaniards questioned them as to gold, but the natives replied: "Beyond."

The Spaniards then set sail for the "closed port" of the present Avalon, and here, again, they were met with warlike demonstrations, and refused a landing. But the distribution of presents and firewater ended the threatened war. The navigator, however, was more powerful than the "captain bold" who sailed over to the island with three launches loaded to the water's edge with bad fighters, and then—sailed back again. The Spaniards did not take possession of the Indian land. They sailed away, much to the relief of the aborigines, who dreaded the "men with beards."

Sixty years later another expedition, under Vizcanio, landed at the Island of Vitoria. He remained a day and sailed away, after renaming the island Catalina. Landing at San Salvador, he rechristened it San Pedro, further, he ignored the names given by his predecessor.

History does not record another attempt to land upon the mountainous island to dispossess the aborigines. The latter held possession for more than two centuries after the Spaniards discovered them. When the Spaniards had made settlements in Southern California, there was considerable commerce between them and the islanders, who maintained their independence. At times, the Spaniards visited the island, seeking slaves for their ranches, but they were met with more formidable resistance than a barbed-wire fence, and sailed away with colors lowered and enthusiasm at ebb tide, as did the recent invaders. The Indians came over in canoes, leaving the island in the early morning hours, steering their craft by the stars. Tule rafts were used for the transportation of freight, such as skins, fish, beef, etc. When the Mexican ranchers on the mainland gave a big feast, they came over in a fleet of canoes, bringing their families, and a supply of fresh fish. After eating their fill and dancing a day or two, they returned with canoes of fresh beef, rotten mescal, and trinkets.

A rodeo, or cattle round-up, brought the islanders in force to the mainland. They seemed to scent the coming feast from afar, and remained as long as the beef and mescal lasted. Most of the braves were good horseback riders, and quitted the island to become vaqueros. Finally, the aborigines began to succumb under the influences of civilization, and gradually they departed over the Happy Hunting Grounds. As late as half a century ago, there existed a few old men and women in the principal rancherias—the last of their tribe. These were removed to the mainland and quartered among Mexican families, to be taken care of until they should go to the Great Beyond. The last family was taken away by the late Don Antonio Coronel, who posed for these "Last of the Mohicans."

Though the Indians were the owners of the island by right of discovery and uninterrupted occupancy for centuries, the Spaniards took forcible possession of the coves, valleys, and the most fertile spots. The coves were mainly desired for smuggling purposes. The annual galleon bound for the Philippines touched at Monterey, and usually put in at the island. The Spanish government was sending about 20,000 sea-otter skins yearly to China, many of which were taken from the waters in this channel. A number of overenterprising sea-otter hunters entered into competition with the government, and made this island their headquarters. Finally this trade was transferred to the United States, and the Americano skin hunters also engaged in the smuggling business. Vessels from ports with goods for the California market also touched here, and unloaded quantities of dutiable goods, and the smugglers made profitable dividends.

A number of Mexicans established ranches on the island, and planted orchards and gardens, also, herds of deer and flocks of goats. When the ranches were abandoned the animals took to the mountains and ran wild. They have been gradually thinned out, but, occasionally one is killed, and when the hunter parades the beach, he creates as much attraction as a society belle posing in her abbreviated bathing costume.

Fragments of shells, stone implements and pottery are dug up, occasionally, according to the statements of curio collectors.

When the Americanos began to arrive, they saw the value of the sea-otter trade, and about a decade before the American conquest, George Yount, Pryor, Wolfskill, Laughlin, and Prentiss of Los Angeles, built a schooner at San Pedro and made a descent upon the island, landing, unopposed, at the then open port of Avalon. They did such a lucrative business that they gave no attention to outcroppings of gold which they discovered. They were hunting sea otter, not gold, and had no time to lose. After the discovery of gold at Coloma, Yount recalled to mind the discovery on the island and reasoned that there might be something in the discovery. He made three trips, but failed to find the spot, and it has since remained as one of the many "lost mines" of Southern California. Others searched for the lost mine, but after considerable burrowing and tunneling, nothing was found.

The greatest excitement in the history of the island, and the most formidable invasion, was that of a rush of mining prospectors in the early part of 1863. The tradition of Yount's lost mine was revived, and parties crossed over to search for it. Dan E. Way and Martin M. Kimberly of Los Angeles located a claim, which they thought was the long-lost mine. They found "indications," and the gold fever spread to the mainland. The rush began, and claims were located everywhere. The isthmus, or neck, about half a mile in width, was the objective point. At the eastern end of the island, at Wilson Harbor, lots were staked off, shacks put up, and the spot was called "Queen City." About 200 claims had been taken up, and still the rush continued. The locations zigzagged and ran into each other, and around each other. The Recorder's office at Los Angeles did a land-office business while the fever lasted. Stock companies were formed, with millions behind them, or before them, on paper—just as they are now. A miners' meeting was held at San Pedro, and a district was formed which included the island, the entire county, and the ocean between the island and the mainland. Assays of the pure stuff were shown running all the way from next to nothing to as high as the imagination desired—even to $5000 a ton. But it seems capital was timid, as it usually is. Men of means balked when asked to put in machinery. However, the work of tunneling into the mountains and digging into the valleys continued. There were no tangible results.

Finally the United States military authorities began to take notice. Uncle Sam was wrestling with the Confederates; bold privateers were sailing on the northwest coast; there was a plan to wrest California from the Union, and there were many Southern men in Southern California whose sympathies were with the South. The strategic position of this island would make a good base for Confederate privateers, and afford them better facilities for preying upon the commerce of the Pacific Coast. Thus reasoning, the authorities at Washington concluded that the rush of miners to the island was a strategic movement to occupy it in the interests of the Confederates. Accordingly, the commander of the post at Drum Barracks, San Pedro, issued, on December 25, 1863, the following order:

"In compliance with instructions from headquarters of the Pacific division received this day, I hereby warn all persons on Catalina Island to leave the same before the first day of February next."

The miners considered this as a blank cartridge fired at long range, and continued burrowing and delving—but did not turn up gold. Many of them said that the military authorities merely wanted to jump their claims. On the expiration of the truce, the commander of the post executed a flank movement, unaccompanied by a blow of trumpets, brass bands or bluster. He landed a detachment of troops at the Isthmus, and there was no barbed-wire fence, water hose or constables to make him afraid. The miners rested on their side arms and waited for the enemy to outline his campaign. They had not long to wait. The following bombshell was fired by the captain of the Fourth California Infantry on February 5, 1864:

"No person, or persons, other than owners of stock, or employés of incorporated companies, are allowed to remain on this island after this date, nor will any person be permitted to land till instructions are received from Washington. I hereby notify all miners, prospectors, or other persons, to leave immediately."

This shot was effective, and its aim seems to have been directed mainly to the "other persons" rather than to miners and prospectors. The miners and "other persons" ran up a flag of truce and surrendered, being permitted to march away with the honors of war, retaining their side arms, picks, shovels, and, of course, the few grains of gold they had unearthed—if any. "Queen City" was deserted. Traces remain of this once busy place, which played such an important part in the history of the island, and in the Civil War. The troops were withdrawn soon after the miners retreated.

After the war had ended Yount made another search for his lost mine, and a little prospecting was done by others, but nothing of value was panned out.

About this time, James Lick, a millionaire of San Francisco, bought the island from the United States government, paying $12,000. A few years afterward, he sent an agent to England to sell the island—Maj. Max Stroebel of Anaheim. The major was well laden with specimens of gold and silver ore, as evidence of good faith that mines existed on the island, and not entirely in the minds of the sellers. The Englishmen looked covetously on the samples, and the major negotiated a sale to a syndicate for $1,000,000. But—the major died suddenly, and the provisional sale was not completed.

Finally the heirs of James Lick sold it to George R. Shatto of Los Angeles, for $225,000. The tradition of that long-lost mine was restored, and the gold fever again spread, but, nothing of value being found, the fever died away into a chill, and the disheartened prospectors left for better "diggings."

A few years ago the Mexican government claimed the island, and all others in the channel, on the alleged grounds that they were not named in the transfer of California; furthermore, that they were not part of the mainland, any way. The document was seriously forwarded to Washington, where it was as gravely filed, and buried.

J. M. SCANLAND.

SOME RARE DISHES.

PEACOCKS' TONGUES, KANGAROOS' TAILS AND OTHER STRANGE FOODS.

[Tit-Bits:] It has been said that London is the only place in the world where a visitor, from whatever part of the earth he comes, can rely on getting his favorite native dishes; and although this is perhaps an exaggerated statement, it would certainly be difficult to name offhand half a dozen foreign delicacies which cannot be had within a couple of miles of Charing Cross.

Londoners professed to be startled at learning, a short time ago, that roast bear figured on the menu of a city restaurant; and yet equally strange foods are common enough within the four-mile radius. If you have a weakness for reindeer flesh you can take home a joint from Leadenhall Market in the proper season; you can buy Indian bullock meat in tins; or if you are more fastidious you can feast on roast peacock, with its succulent stuffing of truffles, or on roast swan.

Snails you can purchase, ready for eating, at the modest figure of 1s 6d a dozen; or if you prefer frogs you can have them tinned whenever you please, or fresh during the winter months. You can buy kangaroo tails in Smithfield and make delicious soup from them; birds' nests, all the way from China, are to be had for 12s or so an ounce, and wild boar's head is a popular dish in London, and cheap enough for modest purses. You can enjoy caviare which has come straight from the Volga; sausages of every degree of mystery from Germany, Italy, and France; peach-fed hams from America, smoked cod's roe, and the desiccated spine of the sturgeon.

If you care for peacocks' tongues, a rare delicacy, you may have them if you are prepared to pay the price; a dish of turtles' fins will cost you perhaps half a guinea; and this is the price of a pound of dried gray mullet's roe, which is sold in flat cakes with a thick covering of beeswax; but you must pay four times as much for a large pâté of the finest Strasburg foie gras with truffles. Tinned larks have quite a large sale in London, and in Soho you can purchase cocks' combs or cocks' kidneys cured in a dozen different ways.

Perhaps you have a partiality for Indian dishes. Very well; you can have an ideal meal for a reasonable figure, including such items as pulao, korma, koftas, kabab, gobi-gosht, and shalgam-gosht. Pulao, it may be interesting to explain, is an entrée composed of chicken and rice, flavored with cinnamon, pepper corn, coriander, cumin seed, cloves, and other spices; and korma is simply leg of mutton cut into tiny squares, richly seasoned, with an addition of sour curd composed of tamarinds, lemon juice and milk.

If this menu is not adequate you may add Bomaloe fish flavored with tamarind, toasted poppodams, and many another dainty from the East; while for condiments there is a very wide choice, ranging from pickled bamboo and balchaung, a Burmese condiment made from shrimps, to pickled mango and peppers preserved in sherry.

As for strange and luscious foreign fruits the name is indeed legion. From Madeira and Portugal London gets a most fragrant and luscious fruit in the squashy pine, which resembles a pine cone, about 1½ feet long, and very juicy. From the West Indies we get the alligator pear, which, when seasoned with pepper, salt, and vinegar, goes excellently with bread and butter; the West Indies also send the yellow and purple granadilla, full of delicious and most refreshing jelly. Among the newest and least-known of these fruits are also the grape fruit from Jamaica and California; the Jamaican mandarin orange, which is pipless and costs about 12s a dozen retail; the custard apple, with its rich pulp so suggestive of custard; the loquat respra japonica, a canary-yellow fruit full of the most refreshing and thirst-quenching juice; and scores of others equally delightful but better known, such as the pine-flavored mangoes from Bombay and guavas from Madeira.

If your tastes are very esthetic you can feast daintily on crystallized flowers of varied hues—on lilac and orange flowers, violets and carnations; you may eat rose-leaf jam, or sip rose petals in syrup. Or if your appetite is very healthy you may explore the Russian and Polish districts in the east of London and sample several varieties of edible seaweed, decaying vegetables with an accompaniment of rancid oil, or fish in an advanced and appetizing stage of decomposition.

*Aery of the Red-Tail.**

THE HOME LIFE OF THE HAWK IN COTTONWOOD TREE.

By a Special Contributor.

"THAT chicken hawk's got a nest somewhere down in them cottonwoods; he's been 'round there every year nigh as long as I can remember. He's never pestered any of my chickens, so I don't pester him," replied the old farmer, who had taken us out behind the barn to a little knoll where we could see the grove of cottonwood trees and the old hawk circling above them.

This was in the summer of 1898, while we were on a hunting trip. We searched the woods at the time, but were unable to find the aery. A year later we happened to be in that vicinity early in the springtime, before the trees had leafed out, and made a careful search for the red-tail's nest. It was near the top of one of the tallest trees, and one look sufficed to give us both the same opinion; the nest was beyond human reach.

The red-tailed hawk is perhaps the best-known of the larger raptores throughout the United States. It may be found in almost every State where the woods still remain thick enough for it to find a good nesting place. The Pacific Coast is a more typical place for hawks and eagles than many of the Eastern States. The tall trees, the sheer cliffs along the waterways and the steep hillsides overlooking the valleys beneath, furnish ideal homes for these birds of prey. Their chosen sites are inaccessible positions where they are safe from human interference. The red-tail is perhaps commonest about the hills and in the valleys of California, where it builds in the scattered oaks. Almost every little cañon along the central coast region is occupied by a pair of these birds. Their nests are easily found in the early spring by scanning the trees for a mile up the hillside with a field glass. The abundance of these hawks is due to the large supply of natural food they find about these regions. Squirrels, moles and other rodents are very plentiful, and these hawks help to keep in check these pests that are such nuisance to agricultural interests. If it were not for the birds of prey, the balance of nature would surely swing very much against those who cultivate the soil.

A red-tail likes a high, commanding site for a nest, just as a mallard searches the sedge grass about a pond for a home, and the pair of hawks in the cottonwood surely found it. We schemed for three different summers after we found this aery of the red-tail before we finally succeeded in leveling our camera at the eggs. The nest tree measured over fourteen feet around at the bottom. There was not a limb for forty feet. The nest itself was lodged just 120 feet up. It was out of the question to clamber up such a tree with climbers, ropes or anything else, but we had another plan.

We had spotted a young cottonwood just fifteen feet away. This might serve as a ladder, so we chopped at the base until it began to totter. With ropes we pulled it over. The crown lodged in the branches of the first large limb of the nest tree, full forty feet up. This formed a shaky, aërial bridge, up which we clambered a third of the way to the nest. The anticipation led us on. We lassoed upper branches, dug our climbing irons into the bark and worked slowly up.

We found a stack of sticks the size of a small haycock. They were not pitched together helter-skelter. A big nest like the hawk's or heron's always gives me the impression that it is easily thrown together. I examined this one and found it as carefully woven as a wicker basket. It was strong at every point. Sticks over a yard in length, and some as big as your wrist were all worked into a compact mass. In the hollowed top on some bark and leaves lay the two eggs.

How could we ever secure a good series of pictures at such a distance from the ground? It looked impossible at first, but a careful examination revealed a rare arrangement of nest and surroundings. If we could but hoist our equipment there was no question as to photographs. Eight feet below the aery the trunk of the tree branched and spread in such a way that we could climb to a point just above the nest on the opposite limb. We strapped the camera in a crotch that seemed built for the purpose, with the sun coming from the right direction. The rub came in focusing the instrument. One hundred and twenty feet is not such a dizzy height when you stand on the ground and look up, but strap yourself to the limb of a tree and dangle out backward over the brink. No matter how strong the rope, there's a feeling of death creeping up and down every nerve in your body the first time you try it.

mother seemed to estimate well the change of the season. She cradled her eggs about the last week of March before the trees had leafed out, and all during the time of incubation, she had a clear view of the surrounding country. When the hawklets were hatched and she had to go back and forth carrying them food, and when the young began to move about in the nest and peek over the edge, they were all protected from a view below as well as from the sun and rain above by the thick surrounding foliage.

The eggs of some hawks differ widely in marking, but the two we found in the cottonwood year after year were always of a bluish-white tint with pale lavender shell markings. In her period of housekeeping, the

The red-tail is often called chicken hawk, but he does not deserve the name. Many of the hawks carry reputations that they do not deserve. Often people who live in the country are enemies of the hawks and kill and shoot them at every opportunity, because they think the hawk is the persistent foe of poultry, whereas it is a very small part of his diet. In regions and in seasons when animal and insect food is scarce, this bird will catch chickens and game birds, but it lives largely on mice and shrews as well as frogs, snakes, lizards and insects of various kinds. In a prairie and hilly country, almost its entire food is squirrels, gophers, mice and rabbits.

It has been demonstrated by careful examination of hundreds of stomachs of these hawks, carried on by the direction of the Department of Agriculture at Washington, that poultry and game birds do not constitute more than 10 per cent. of the food of this hawk. All other beneficial animals preyed upon, including mice, will not increase the proportion to 15 per cent., so there is a balance of 85 per cent. in favor of the hawk. This is a fact that every gunner should remember. Though the hawks destroy so many injurious rodents, they should never be shot unless in the act of stealing chickens.



Two weeks after the eggs hatched



Red-tailed Hawk in West



Young red-tails in aery 120 feet up



Nest 120 feet from ground

*Photographs from life by Herman T. Bohlman.

Off to the west of the hawk's nest and spreading for two or three miles to the north and south, is a network of low-lying ponds and lakes. Here the red-tails fished and hunted. Skirting one of these lakes early on a morning, we came to the top of a low rise between this and the next pond. A hundred and fifty yards below and at the edge of the timber, we saw one of the red-tails sitting on a dead stump. We crouched in the bushes and studied him for several minutes with the field-glass. He had not seen us, or at least he paid no attention to our presence. Suddenly he lifted his wings and set out straight across the lake, but at the farther side he seemed to change his mind, for he swerved and sailed back a short way to the left, and suddenly dropped to the water like an osprey. With heavy flapping of wings, he struggled to regain the air with the weight of a large fish that was wriggling in his talons. As soon as the hawk reached the bank, he dropped the fish, evidently to let it die or to get a better grip on his load. A few intervening bushes cut off our view of the fisher and his catch, but we lay quiet till the old hawk took wing again with his fish. He could hardly scrape across the tops of the low willows as he labored slowly toward his aery in the cottonwood.

That afternoon we were again at the nest tree with our cameras. The two parents, as usual, discovered our approach while we were some distance from their home, and during the ascent they circled overhead with an occasional loud scream. When we looked into the nest, the fish feast was over, for only the tail-end of the carp remained. The fish was originally over a foot in length, and I should have judged too heavy for the hawk to carry such a distance, had we not seen him do it. But these birds of prey are powerful on the wing; they will sometimes attack and kill animals as large as themselves.

Occasionally a hawk will make a mistake. I have the record of one of these hawks that was seen sitting on a perch watching the ground below. Suddenly he poised and dived straight for the prey. He seemed to strike squarely and began to rise with a small animal in his talons. The bird rose for thirty or forty feet and then with a scream, he began to flutter higher and higher, circling around, and all the time feathers were dropping from his body. He reached a height of several hundred feet when he began to descend rapidly, and soon dropped to the ground. The hawk had pounced upon a weasel, and had clutched it through the hips, but had not killed the little animal. Both the bird and his prey were dead when found. The weasel, in its death struggle, had literally disemboweled the big bird.

Our young chieftains in the tall cottonwood, for so we called them, were now almost full grown. They were as large as their parents, but their heads were still covered with downy feathers. Instead of crouching timidly in the nest, they stood up and walked about or perched in the crotch over the aery. Their home, which was once nest-shaped, was worn about the edges till it was a mere platform of sticks. While at first they assumed a fighting attitude when we reached the nest, in all our visits they never once tried to tear our hands with their sharp beaks. How they watched us with those large eyes of grey, such sharp, serious eyes! No movement of ours escaped their gaze. After several visits to the aery, we learned to regard the hawklets with a sort of love. The long trip, the ascent of the tree, difficult and dangerous as it was, well repaid us for a glimpse of those wild creatures in their home. We longed to take them with us to study their habits, for in a few days they would be forever beyond our reach. But what satisfaction could we have had in watching those birds behind prison bars? I would much rather have had their dried bones. Anything but a hawk or an eagle in a cage!

We made a close study of the red-tail's home in the tall cottonwood. He was always a successful hunter. In all our visits, we never saw the time when his larder was empty. Nor did we find that he had to resort to the chicken yard for food. There was plenty of wild game. On the first visits, we found the remains of quail and pheasants in the aery. One morning we saw the mangled body of a screech owl; almost a case of cannibal cat hawk. The old red-tail had evidently found the victim returning home too late in the morning, and there were no restrictions as to race and color in the hawk household.

The wild life of the red-tail has a fascination for me. He has an individuality that is as interesting as that of a person. He has a character as clearly marked as in any feathered creature I ever saw. His home is permanent. He is not a vagabond. He is local in attachments and habits. This is his hunting ground. He won it by years of defense. He has his favorite perch. He watches the pond as closely for fish as the farmer watches his orchard. His routine of life is as marked as any inhabitant along the river. Nor can I believe he is lacking in sentiment of the home. He adds sticks to his house and enlarges it year by year. Who can say that the old aery is not fraught with many hawk memories of the past?

WILLIAM L. FINLEY.

THROUGH SLEEPERS TO BUENOS AYRES?

One of the dramatic railroad probabilities of this century is the establishing of through railroad service between North and South America. From New York to Buenos Ayres in a Pullman sleeper is regarded by many as one of the sure things, and some of those who have given the matter much thought predict a thorough service between Alaska and Patagonia.

One of the principal difficulties to be encountered in this great Pan-American railroad enterprise will be the varying altitudes, ranging all the way from sea level to several thousand feet above. This does not appeal to the average individual as feasible, but it is no less so than was the Union Pacific project in its day.—[Four-Track News.

...October 14, 1906.

...widely in marking, but ...onwood year after year ...tint with pale lavender ... of housekeeping, the ...he nest and peek over ...i from a view below as ...above by the thick sur...

...cken hawk, but he does ... the hawks carry repu... ...ve. Often people who ...of the hawks and owls ...nity, because they think ...f poultry, whereas this ... In regions and in sea...



...d is scarce, this hawk ...ds, but it lives mostly ...gs, snakes, lizards and ...rairie and hilly coun... ...rels, gophers, meadow ...

...areful examination of ...wks, carried on under ...r Agriculture at Wash... ...irds do not constitute ... of this hawk. All the ...non, including snakes, ... 15 per cent., so there ... favor of the red-tail ...hould remember, also, ...njurious rodents the ... act of stealing chick...

Of the west of the hawk's nest and spreading for ... or three miles to the north and south, is a network ...e-lying ponds and lakes. Here the red-tails fished ...and hunted. Skirting one of these lakes early one ...morning, we came to the top of a low rise between this ...and the next pond. A hundred and fifty yards below ...and at the edge of the timber, we saw one of the red-...tails sitting on a dead stump. We crouched in the ...bushes and studied him for several minutes with the ...field-glass. He had not seen us, or at least he paid no ...attention to our presence. Suddenly he lifted his wings ...and set out straight across the lake, but at the farther ...side he seemed to change his mind, for he swerved and ...sailed back a short way to the left, and suddenly drop...ped to the water like an osprey. With heavy flapping of ...wings he struggled to regain the air with the weight of ...a large fish that was wriggling in his talons. As soon ...as the hawk reached the bank, he dropped the fish, evi...dently to let it die or to get a better grip on his load. ...A few intervening bushes cut off our view of the fisher ...and his catch, but we lay quiet till the old hawk took ...wing again with his fish. He could hardly scrape across ...the tops of the low willows as he labored slowly toward ...his nest in the cottonwood.

...That afternoon we were again at the nest tree with ...our cameras. The two parents, as usual, discovered our ...approach while we were some distance from their home, ...and during the ascent they circled overhead with an oc...casional loud scream. When we looked into the nest, ...the fish hunt was over, for only the tail-end of the carp ...remained. The fish was originally over a foot in length, ...and I should have judged too heavy for the hawk to ...carry such a distance, had we not seen him do it. But ...the birds of prey are powerful on the wing; they will ...sometimes attack and kill animals as large as them...selves.

...Occasionally a hawk will make a mistake. I have the ...record of one of these hawks that was seen sitting on ...a perch watching the ground below. Suddenly he poised ...and dived straight for the prey. He seemed to strike ...correctly and began to rise with a small animal in his ...talons. The bird rose for thirty or forty feet and then ...with a scream, he began to flutter higher and higher, ...circling around, and all the time feathers were dropping ...from his body. He reached a height of several hun...dred feet when he began to descend rapidly, and soon ...turned to the ground. The hawk had pounced upon a ...weasel, and had clutched it through the hips, but had ...not killed the little animal. Both the bird and his ...prey were dead when found. The weasel, in its death ...struggle, had literally disemboweled the big bird.

...The young chieftains in the tall cottonwood, for so ...we called them, were now almost full grown. They ...were as large as their parents, but their heads were still ...covered with downy feathers. Instead of crouching tim...idly in the nest, they stood up and walked about or ...perched in the crotch over the aery. Their home, which ...was now nest-shaped, was worn about the edges till it ...was a mere platform of sticks. While at first they as...sumed a fighting attitude when we reached the nest, in ...our visits they never once tried to tear our hands ...with their sharp beaks. How they watched us with ...their large eyes of grey, such sharp, serious eyes! No ...movement of ours escaped their gaze. After several vis...its to the aery, we learned to regard the hawklets with ...a sort of love. The long trip, the ascent of the tree, ...hard and dangerous as it was, well repaid us for a ...view of these wild creatures in their home. We ...used to take them with us to study their habits, for in ...a few days they would be forever beyond our reach. ...What satisfaction could we have had in watching ...their birds behind prison bars? I would much rather ...see their dried bones. Anything but a hawk or ...eagle in a cage!

...To make a close study of the red-tail's home in the ...cottonwood. He was always a successful hunter. ...During our visits, we never saw the time when his larder ...was empty. Nor did we find that he had to resort to ...a distant yard for food. There was plenty of wild ...food. On the first visits, we found the remains of ...wild pheasants in the aery. One morning we saw ...the dead body of a screech owl; almost a case of ...tit for tat. The old red-tail had evidently found ...the owl returning home too late in the morning, and ...there were no restrictions as to race and color in the ...hawk household.

...The wild life of the red-tail has a fascination for me. ...It has an individuality that is as interesting as that of ...man. He has a character as clearly marked as in ...any domestic creature I ever saw. His home is per...manent. He is not a vagabond. He is local in attach...ments and habits. This is his hunting ground. He won ...it by right of defense. He has his favorite perch. He ...watches the pond as closely for fish as the farmer ...watches his orchard. His routine of life is as marked ...as any inhabitant along the river. Nor can I believe he ...is lacking in sentiment of the home. He adds sticks ...to his house and enlarges it year by year. Who can ...say but the old aery is not fraught with many hawk ...memories of the past?

WILLIAM L. FINLEY.

THROUGH SLEEPERS TO BUENOS AYRES?

...One of the dramatic railroad probabilities of this cen...tury is the establishing of through railroad service be...tween North and South America. From New York to ...Buenos Ayres in a Pullman sleeper is regarded by many ...as one of the sure things, and some of those who have ...given the matter much thought predict a thorough serv...ice between Alaska and Patagonia.

...One of the principal difficulties to be encountered in ...the great Pan-American railroad enterprise will be the ...crossing altitudes, ranging all the way from sea level to ...several thousand feet above. This does not appeal to ...the average individual as feasible, but it is no less so ...than the Union Pacific project in its day.—[Four-Track News.

Marine Curiosities.

STRANGE CREATURES FOUND OFF SOUTHERN CALIFORNIA COAST.

By a Special Contributor.

TWO new specimens of the ramora were secured recently at Catalina Island, when a large shark was taken by a tourist fisherman. The ramora goes ahead of the big shark and advises him of approaching danger. This assistance is not primarily for the welfare of the shark, but is an incident of the ramora's self-protection. The little rámorae, which look like dark blue India rubber, have a powerful sucking apparatus on the tops of their heads and partly along their backs. When an enemy is approaching they fly to the shark's head, back of the jaws, and adhere. The direction they come in advises the shark of the direction in which the enemy is approaching, and this gives him a better chance of escape. He cannot shake off or in any way dislodge the ramorae, and (as the alligator does not hurt the little birds which pick his teeth) the shark probably values the assistance his small companions render. The long, oval sucker of the ramora is placed on him in such a way that he can adhere while going at full speed, and whether he adheres to the side of a whale or of a shark, he cannot be removed until he leaves of his own will. On captured sharks he is pried off with a chisel, because the attempt to pull him off by hand would injure the specimen. Owing to the sucker projection spoiling symmetry of line, the ramora could not be a fast swimmer, but he leans to the big fellow who is really an express train for the ramora family, whose chief necessity is the ability to hold on while being ripped through the water at seventy miles an hour. With the same high rate of speed the shark also secures the meals, and all have the same dining hour; so that in spite of centuries of abuse the shark is now found to have a value—for the ramora.

Two fairly well-defended creatures now before me serve to explain that fish are generally seized as prey from above, because nature invariably puts the armor where it is most needed. One of these is the horned shark, which has two defensive spears, each high up on a separate dorsal fin; and the other is the Trigger Fish. In both cases the bayonets are pointed for the enemy as when a battalion receives the order to prepare to receive cavalry. But the trigger fish has a sort of pocket-knive attachment for his. It folds down into a groove which reaches along his back, exactly as the blade of a penknife may be turned down almost out of sight when its use is not required. The trigger fish is a huge head propelled by a short, broad tail, with no intermediate body to speak of; and in this questionable shape he seems as unlike a true product of nature as the animals of the Heraldry Office. Still, he is an ornamental affair for the aquarium, his creamy coloring being softly shaded with delicate pinks and blues. But when he has the blues he is not, like us, at his worst, but his best. The general absurdity of his appearance rather disappears when he is angered. He received his name when muskets were of an ancient pattern, and when he is at full cock he is not to be trifled with.

The silver perch of the Pacific give birth to their young. They lay no eggs. As this statement will probably be queried by "Constant Subscriber," it may save him postage to confer direct with the manager of the Banning Aquarium, at Avalon, Santa Catalina Island. Prior to four months ago, there was here only one of the silver perch, and the present collection was born in the tank on June 8—mother and little ones all doing nicely, thank you, and show a pleasing family resemblance.

Maternity in the shark family is not of such a high class; but as the French say, "it arrives;" it gets there just the same. The shark's egg is laid in the vasty deep and drifts about without causing any maternal anxiety till the young "wolf of the sea" is strong enough and big enough to break out of the protective shell. Not one man in a million knows of the extraordinary babyhood of the shark; but these glass tanks of the Bannings show much that has not been recorded—not even in the text-books of the specialties.

Here we see an egg that has been moving about one of the tanks for three months. A spiral flange protects the interior case, and the whole affair is so strong that it could probably roll among rocks for weeks without being damaged. With its projecting flange it looks something like two or three inches of a carpenter's augur broken off. In the right light, you can see that this curious egg is partly open at both ends, and in the interior can be seen a young shark swimming briskly. The action of his fins and tail makes a current of water through the shell, and in this current the young fish gets enough to live upon and grow.

Joseph Silyngno, formerly of Naples, has been catching and studying fish for thirty years, and is now the caretaker and practical man of the aquarium, but he does not know when this shark will get clear of his shell, and has been waiting and watching him for nearly four months. No creature seems to have ever become really attached to a shark except the ramora, but Silyngno shows more interest in this infant pirate than many humans have in their own young. There is much to be discovered regarding these marauders of the deep, and the Catalina aquarium has some fine specimens, the gray leopard shark, which grows to twelve feet long and has a spotted body something like that of a middled carriage dog, the swell shark which has the ability to swell up his body to bursting point, and many others which gaze through the glass with a dull metallic eye that holds no light and seems painted with a yellowish bronze paint.

Another thing which, in our view, lacks the right to live is the stingaree, which may here be studied at close quarters and in safety. As it wings its way softly and silently through the water, it has all the appearance of flying, and so strongly suggests the vampire that it would be well named if called the water bat. The stingaree (perhaps I should write it stingray) does much to spoil the bathing on the Southern California coast—not because many bathers get struck by it, but through fear of the possible. This creature has an erectile dagger on the upper side of its tail, and when lying in the sand it strikes upward at the foot or leg of the wader, sinking the dagger nearly its full length. To pull out the blade tears the flesh, and an ugly black wound is left, which in one case laid up an acquaintance of mine for two weeks. But noise and splash frighten them away, and where a bathing beach is crowded safety is perhaps complete. Clam collectors who wade for hours among stingarees do not get hurt because they strike their rakes upon the ground. Fishermen with seine nets catch stingarees by dozens. They cut off the sting part of their tails and throw them back into the sea, where they quickly become food.

To pass to those fish which really do fly is a pleasant transition. Silyngno ridicules the many printed reports saying that flying fish only use their glass-like wings as aëroplanes. I prefer what he says on this disputed point to any scientific report, because he has lived in their midst and caught them for thirty years. Although it is difficult to detect the motion of their transparent wings, there are two facts to dispute the theory that they do not really fly.

First, they do not begin their passage through the air with any such rush and speed as would be necessary for the use of aëroplanes. Secondly, at the end of a long flight of say 150 or 200 feet, they often mount to a greater height than they have maintained in the previous part of their flight. Moreover they frequently get sufficiently immersed in an intervening wave to remove the efficiency of an aëroplane, and yet they continue their flight beyond. When it gets well set in print, a scientific mistake dies hard; and after much watching, I subscribe to the statement that flying fish fly, and that the length of their flight is solely limited by the tendency to tire. If an aëroplane could take them 200 feet at the same level, it might be expected to take them a thousand feet, which it never does.

Both the eyes of the frog flounder project in an isolated way from one side of his head. Each round eye, setting out clear of the head like a shirt stud, seems to work on a swivel, so to speak, and can be turned in any direction like a vessel's searchlight. The frog flounder here has a labor-saving arrangement in which he has an advantage over other folks. He does not bother to turn two eyes to examine an approaching object. He turns only one—the nearest. In this way he must often receive two different suggestions at the same time. But whether he has mind enough to decide two matters at once is doubtful.

In early life all of the flounder family swim freely through the water like other fish; but when they come to the age when they only flip along the bottom on one side of their bodies the Atlantic coast flounder partly twists the front of his head through the continuous effort to see out of both eyes while lying on his side. The result is that while the under eye sometimes gets around to the top side sufficiently for use, it is generally found so atrophied that its original place can hardly be discerned, and thus the eastern flounder flops through life with only one eye. But the general superiority of everything Californian is peculiarly apparent in our frog flounder which subsequently grows these extended swivel optics, showing that in nature new apparatus comes to experienced necessity. The name frog is only given in a fanciful way, owing to the humped appearance of the creature, which indeed might be expected to hump itself with pride after growing such wonderful structures.

STINSON JARVIS.

THE MEDICINES OF INDIA.

Great virtues are ascribed in India to the claws and horns of certain animals. Tiger's claws are in great demand with the common people. One or two claws may be worn near the loins, but should one possess a larger number the fortunate owner makes a garland of them and wears them around his neck. Deer's horn ground into fine paste is an excellent balm for pains and swellings. A more curious use is found for the same substance; it is sometimes made into a powder which is supposed to aid the growth of stunted women. The joints taken from the long and slender tail of the black scorpion are supposed to keep illness at arm's distance when children wear them on their waist thread.

A red or swollen eye is cured by having it touched with the bolt or chain of a door. A remedy which I have seen applied with considerable effect in more than one epileptic fit is to place a bunch of keys in the palm of the sufferer. I have heard it said that the fit passes away as readily if the keys are placed on the head. A rather quaint remedy in the case of a sprained neck is to use an iron measure for a pillow.

Sore throat is cured by spitting on red-hot iron—quite the simplest and least expensive cure known to the native doctor. Peacock's flesh is a good medicine for acute rheumatism.—[Madras Mail.

CHINESE DUEL.

On Sunday afternoon a Chinaman is reported to have been killed in a house at Talat Plu, Bangkok, as the result of a duel with another Chinaman. They fought with the two forefingers of each hand, stabbing each other with these in the region of the spleen and at the same level on the other side of the body. A strongly-built coolie, using the weight of his body, could certainly give a nasty blow in that part of the body, even with two fingers, and repeated blows of the kind are said usually to prove fatal. The men who go in for this kind of contest practice every morning stabbing bags of rice or paddy with these fingers till they can use them like a piece of iron.—[Bangkok Times.

Honor to Our Jackies.

THE MEN WHO ARE FOREMOST IN TIMES OF PERIL.

By a Special Contributor.

THE strong arm of official Washington has been extended in a determined effort to put an end to the activities of certain narrow-minded and unpatriotic persons who have lately been treating the uniform of the United States navy as though it were a badge of disgrace.

Rear-Admiral Thomas, who at once volunteered to bear half the expenses. President Roosevelt extended his aid, and in addition to giving his money, made a strong public argument that the jackies' uniform is as worthy of respect from the people of the nation as the shoulder straps of the officer.

The men who wear the naval uniform represent as fine a class of enlisted men as any service could show. It is rare that any of them misconduct themselves. The entire system of naval service teaches a man to respect his uniform, to remember that any offending on his part is a double wrong if committed when he is in the clothes that show him to be a servant of Uncle Sam.

During the summer maneuvers at Portsmouth, the sailors of the fleet under Rear-Amiral Robley Evans, were very unfairly treated by the residents and business people of the town. Stung by frequent instances of discourtesy to his men, the gruff old sea dog, Evans, sent a tart letter to the Mayor of the town, in which he said that to put affronts on the nation's uniform came not far short of being a crime, and that unless the people of Portsmouth mended their ways, he would take action against them.

Later Mr. Evans suggested to Charles Bonaparte, Secretary of the Navy, that it would be a good plan to have Congress act on the subject, and draft a law making it a crime to discriminate against a man because he is on any uniform of any branch of the government service. Mr. Bonaparte is known to be favorable, and it is highly probable that at the next session some such measure may be passed.

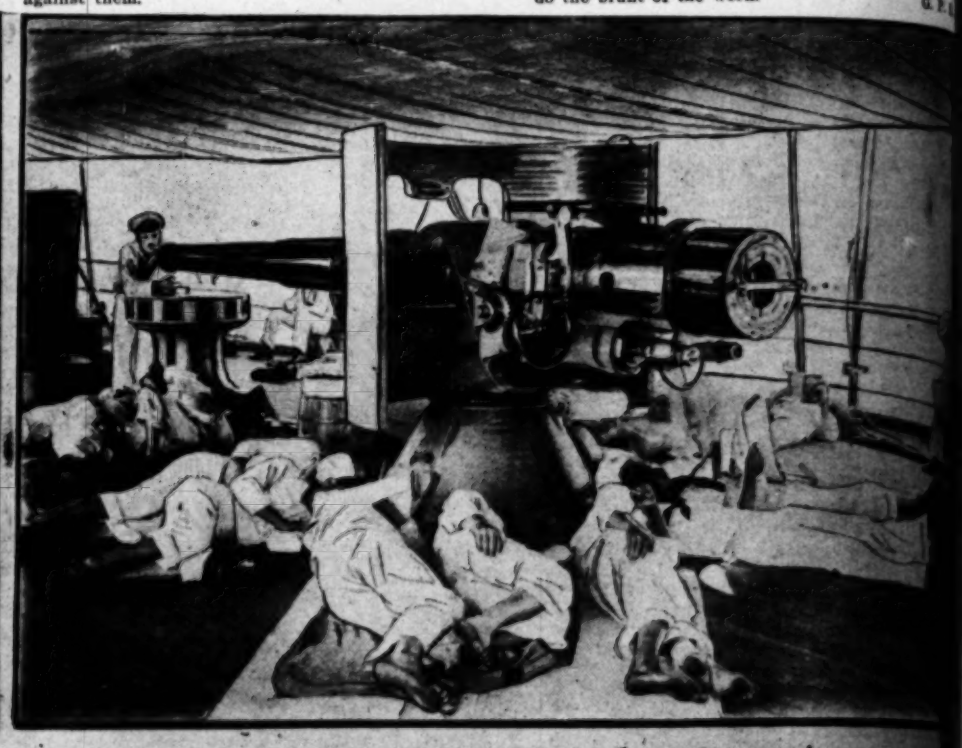
In one instance, not long since, two sailors in uniform were refused admission at a Boston theater. It by a strange irony the play was one of patriotic theme in which sailors were on the stage half the time, were hailed as heroes. The men on the boards wore medals, but the actual sailors in the nation's service were not good enough to be permitted to see the production, even though they stood ready to pay for the privilege.

President Roosevelt's book on the "American Navy" is an admitted authority, and it is worthy of note that all his utterances on the subject of our great record as a nation of sea fighters, he has always been careful to pay fullest tribute to the humbler heroes, the sailors, who do the brunt of the work.

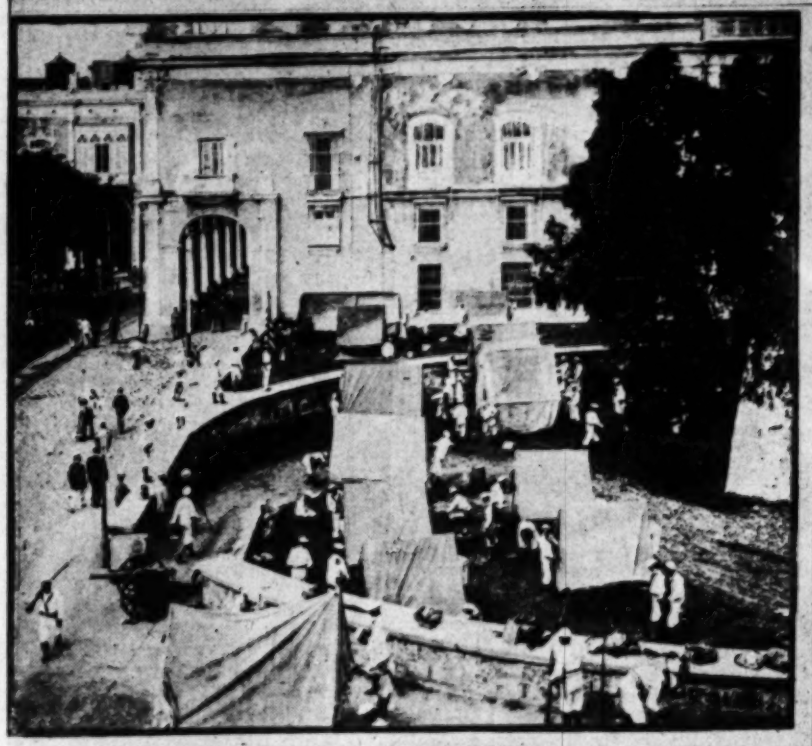
G. P. L.



Rear Admiral R. D. Evans



Sleeping by guns ready for immediate act



Camped in Palace Square, Havana



Jack starting ashore

President Roosevelt, it is said, personally contributed $100 to aid Chief Yeoman J. F. Buenzle in his suit for $500 against the Newport Pavilion Company.

Buenzle has an honorable record in the navy, and is a man of good appearance. Were he arrayed in citizen's clothing, no proprietor of any public place of amusement in the world would think for an instant of denying him admission, yet merely because he was in the uniform of the naval branch of his country's service, Buenzle had to undergo the humiliation of being shut out.

He was not the man quietly to submit, and at once entered suit. His determination to get redress enlisted the immediate sympathies of prominent men, including

Manufacturing a Husband

THE WIDOW AND THE BACHELOR TALK ON THE TOPIC.

By a Special Contributor.

"THERE," said the bachelor, as he nodded am at the big, jolly-looking man beside the weazened woman, "is the best husband the ever made!"

"The Lord!" said the widow scornfully. "It isn't Lord who makes husbands. It's the wife!"

"And I always thought God made Adam," sighed bachelor, humbly.

"Adam," said the widow promptly, as she dro another lump of sugar into her tea, "wasn't a husb He was only a man. And a man is only—raw mate He is like a ready-made frock or a ready-made c he has got to be cut down and built up and ironed and taken in and to have all the raw edges trimmed before he is properly—"

"Finished?" suggested the bachelor.

The widow nodded cheerfully.

"Yes," she agreed, "and adjusted to matrimony. even then sometimes he is a dreadful botch."

"And all his style is gone," sighed the bachelor.

The widow studied her Sevres cup thoughtfully.

"Well," she admitted, "sometimes the material i bad or so skimpy——"

"So—what?"

The widow smiled patiently.

"Skimpy," she repeated. "There is so little to s men that the cleverest woman couldn't patch them into a full-sized specimen. They are like the odds ends left on the remnant counter. You have to do best you can with them and then use Christian Scie to make yourself believe they are all there and that patches don't show. Haven't you ever seen magnific women trailing little annexes after them like ech or—or——"

"Captives in the wake of a conquering queen?" br in the bachelor.

The widow nodded until the purple plume on her danced.

"Those," she exclaimed, "are the bargain-counter h hands, picked up at the last moment and made over fit the situation—which they never do."

The bachelor set down his teacup with the light revelation in his eyes.

"And I always thought," he exclaimed solemnly, "t they were picked out on purpose to act as shadows o or satellites."

"Picked out!" echoed the widow mockingly. "As all women wouldn't be married to Greek gods or N poleon Bonapartes or Wellingtons or Byrons if th could 'pick out' a husband. Husbands are like Chri mas gifts. You can't choose them. You've just to down and wait until they arrive; and sometimes th don't arrive at all. A woman doesn't 'pick out' a h hand; she 'picks over' what's offered and takes the b of the lot."

"And sometimes you're so long picking them ove added the bachelor, "that the best ones are snapped by somebody else and you have to take the left-over

The widow poised her spoon above her cup tent tively.

"Well," she sighed, "it's all a lottery anyhow. T girl who snaps up her first offer of marriage is as like to get something good as the one who snaps her fing at it and waits for a Prince Charming until the la hour, and then discovers that she has passed him by a that some other woman has taken him and made h over beautifully. And even if a girl had the wh world to select from, she wouldn't know how to choo You never can tell by the way a thing looks under t electric light in the shop how it will look in broad da light when you have got it home, or how it will ma up or whether it will fade or run or shrink. And y you can tell by the way a man acts before marria he will come out in the wash of domesticity, and the wear and tear of matrimony. It's usually th most brilliant and catchy patterns of manhood th turn out to be cotton-backed after the gloss of th honeymoon has worn off. And on the other hand yo may carefully select something serviceable—dull an virtuous and worthy and all that—and he may prove s stiff and lumpy and set in his ways and cross-graine and seamy and irritable that you will cultivate gra hairs and wrinkles——"

"Ironing him out?" suggested the bachelor.

"Yes," agreed the widow, "and the wildest 'jolly goo fellow' will often tame down like a lamb or a pet pon in harness and will become a joy forever with a litt trimming off and taking in and basting up."

"Humph," protested the bachelor, "but when yo catch 'em wild and tame 'em, how do you know they ar not going to break the harness or burst the bastin threads?"

The widow considered a moment.

"You don't," she acknowledged grudgingly. "Bu there is a great deal in catching the wild variety an domesticating them while they are young. Of course it's utterly impossible to subdue a lion after he has go his second teeth, and it's utterly foolish to try to reform a man—after he is 30 or has begun to lose his hair. Be sides," she added, "there is so much in the woman wh does the training and the making over. There are some women who could spoil the finest masculine cloth in the world by too much cutting and ripping and—and nag ging; while there are others who can give a man or a home or a frock just the touch that will perfect them."

"How do they do it?" asked the bachelor enthusiastically. "Take 'em by the nape of the neck and——"

"Mercy, no!" cried the widow. "They take them un-

Manufacturing a Husband.

THE WIDOW AND THE BACHELOR. TALK ON THE TOPIC.

By a Special Contributor.

"THERE," said the bachelor, as he nodded amiably at the big, jolly-looking man beside the little, weazened woman, "is the best husband the Lord ever made!"

"The Lord!" said the widow scornfully. "It isn't the Lord who makes husbands. It's the wife!"

"And I always thought God made Adam," sighed the bachelor, humbly.

"Adam," said the widow promptly, as she dropped another lump of sugar into her tea, "wasn't a husband. He was only a man. And a man is only—raw material. He is like a ready-made frock or a ready-made coat; he has got to be cut down and built up and ironed out and taken in and to have all the raw edges trimmed off before he is properly—"

"Polished!" suggested the bachelor.

The widow nodded cheerfully.

"Yes," she agreed, "and adjusted to matrimony. And even then sometimes he is a dreadful botch."

"And all his style is gone," sighed the bachelor.

The widow studied her Sevres cup thoughtfully.

"Well," she admitted, "sometimes the material is so awfully skimpy——"

"Eh—what?"

The widow smiled patiently.

"Skimpy," she repeated. "There is so little to some men that the cleverest woman couldn't patch them up into a full-sized specimen. They are like the odds and ends left on the remnant counter. You have to do the best you can with them and then use Christian Science to make yourself believe they are all there and that the seams don't show. Haven't you ever seen magnificent dames trailing little annexes after them like echoes or——"

"Orphans in the wake of a conquering queen?" broke in the bachelor.

The widow nodded until the purple plume on her hat quivered.

"Yes," she exclaimed, "are the bargain-counter husbands picked up at the last moment and made over to the distinction—which they never do."

The bachelor set down his teacup with the light of revelation in his eyes.

"And I always thought," he exclaimed solemnly, "that they were picked out on purpose to act as shadows or—"

"Stalking horses!" echoed the widow mockingly. "As if women wouldn't be married to Greek gods or Napoleon Bonapartes or Wellingtons or Byrons if they could 'pick out' a husband. Husbands are like Christmas gifts. You can't choose them. You've just to sit down and wait until they arrive; and sometimes they don't arrive at all. A woman doesn't 'pick out' a husband; she 'picks over' what's offered and takes the best of the lot."

"And sometimes you're so long picking them over," said the bachelor, "that the best ones are snapped up by somebody else and you have to take the left-overs."

The widow poised her spoon above her cup tentatively.

"Well," she sighed, "it's all a lottery anyhow. The man who makes up her first offer of marriage is as likely to get something good as the one who snaps her finger at all suits for a Prince Charming until the last day and then discovers that she has passed him by and that some other woman has taken him and made him over beautifully. And even if a girl had the whole world to select from, she wouldn't know how to choose. You never can tell by the way a thing looks under the gas in the shop how it will look in broad daylight after you have got it home, or how it will make up whether it will fade or run or shrink. And you never can tell by the way a man acts before marriage how he will come out in the wash of domesticity, or in the wear and tear of matrimony. It's usually the most brilliant and catchy patterns of manhood that turn out to be cotton-backed after the gloss of the honeymoon has worn off. And on the other hand you sometimes carefully select something serviceable—dull and plain and worthy and all that—and he may prove so awfully lumpy and set in his ways and cross-grained and cranky and irritable that you will cultivate gray hairs and wrinkles——"

"Trading him out?" suggested the bachelor.

"Yes," agreed the widow, "and the wildest 'jolly good fellow' will often tame down like a lamb or a pet pony if taken young and will become a joy forever with a little coaxing and taking in and basting up."

"Hmm," protested the bachelor, "but when you catch the wild and tame 'em, how do you know they are going to break the harness or burst the basting threads?"

The widow considered a moment.

"You don't," she acknowledged grudgingly. "But there is a great deal in catching the wild variety and domesticating them while they are young. Of course, it is utterly impossible to subdue a lion after he has got his second teeth, and it's utterly foolish to try to reform a man—after he is 30 or has begun to lose his hair. Besides," she added, "there is so much in the woman who has the training and the making over. There are some women who could spoil the finest masculine cloth in the world by too much cutting and ripping and—and nagging, while there are others who can give a man or a gown or a frock just the touch that will perfect them."

"But how do they do it?" asked the bachelor enthusiastically. "Take 'em by the nape of the neck and——"

"Now, no!" cried the widow. "They take them unawares. The well-trained husband never knows what has happened to him. He only knows that, after ten years of matrimony, he is ashamed to acknowledge his own youthful picture. He has been literally reformed in everything from his collars and the way he parts his hair to his morals and the way he signs his name. The best husbands aren't caught; they're made. And the luckiest woman isn't the one who marries the best man, but the one who makes the most out of the man she marries."

"But," protested the bachelor, "if we're such a lot and such a lottery, why do you marry us at all?"

The widow looked up in surprise and stopped with her cup poised in midair.

"Why do we wear frocks, Mr. Travers?" she asked witheringly. "Why do we pompadour our hair or eat with forks or go to pink teas? Marriage is a custom; and if a woman doesn't marry she is simply non—non——"

"Compos mentis?" inquired the bachelor helpfully.

"Well, yes," said the widow, "but that wasn't what I meant. What is the Latin for 'not in it?' Her father looks at her accusingly every time he has to pay her dressmaker's bill and her mother looks at her commiseratingly every time she comes home without being engaged, and all her friends look at her as if she were a curiosity or—or a failure. And besides, she misses her mission in life. That was what the Lord put Eve in the world for—to give the finishing touches to Adam."

"She finished him all right!" exclaimed the bachelor fervently.

"Making a living," went on the widow scorning the insinuation, "or making a career or making a fame or a fortune isn't the real forte of woman. It's making a husband—out of a man."

"I should think," said the bachelor setting down his teacup and leaning back comfortably in his chair, "that they would form a corporation and set up a factory where they could turn 'em out by the dozen or the crate—or——"

"Pooh!" cried the widow, "a husband is a work of art and has to be made by hand. He can't be turned out by machinery like a chromo or a lithograph. And, besides, if you want a ready-made one you can always find plenty of them on the second-hand counter——"

"On the—where?"

"Where they keep the widowers," explained the widow. "If a woman isn't interested or clever enough to manufacture her own husband, she can always find some man who has been modeled by another woman. And she has the satisfaction of knowing exactly what she's getting and just what to expect. The only trouble is that, in case she makes a mistake in her choice, she never has a chance to make him over. He has been cut down and relined and faced and patched already to his limit."

"And his seams are apt to be shiny and his temper frayed at the edges," declared the bachelor.

"And you have to be very sure that he fits your disposition."

"And matches your taste."

"And that he won't pinch on the bank account."

"Nor stretch on the truth."

"And that the other woman hasn't botched him."

"And even then he's a hand-me-down—and may shrink or run or——"

"Oh, widowers don't shrink or run," retorted the widow. "Matrimony is a habit with them, and they feel like a cab horse out of harness without it. They long to feel the bit between their teeth and the gentle hand on the reins——"

"And the basting threads," added the bachelor. "I wonder what it's like," he went on, meditatively.

"You'll never know," said the widow setting her cup on the tabourette. "You're too old."

"Yes I've got my second teeth," sighed the bachelor.

"And your bald spot."

"And I've sown my second crop of wild oats."

"And yet," said the widow leaning her chin in her hand and looking up thoughtfully under her purple feather, "it would be a great triumph——"

"I won't be put in harness!" protested the bachelor.

The widow considered him gravely.

"There's plenty of material in you," she declared. "You could be trimmed off and cut down and——"

"I'm too tough to cut!"

"And relined."

"I'm almost moth-eaten now!" moaned the bachelor.

The widow leaned forward and scrutinized him with interest.

"It would be a pity," she said slowly, "to let the wrong woman botch you. The next time you propose to me," she added thoughtfully, "I think I'll——"

"Did I ever propose to you?" broke in the bachelor, with real fright.

"Oh, lots of times," said the widow; "it's almost a habit now."

"But you refused me!" pleaded the bachelor. "Say you refused me!"

"I did," said the widow promptly. "I wasn't looking for—remnants."

"Never mind!" retorted the bachelor. "Some day you may find I've been grabbed up."

"You'll have lost all your—starch and style by then," said the widow as she patted her back hair and started for the door.

The bachelor followed, putting on his gloves.

"How do you know that?" he asked, when they had bidden their hostess good-afternoon and stood on the portico saying good-by.

"Well," said the widow, "it would take an artist to make you over. The wrong woman would utterly ruin you."

"And who is the wrong woman?" The bachelor tried to look into the widow's eyes beneath the purple feather.

But the widow only glanced out over the lawn and swung her parasol.

"Who is the wrong woman?" persisted the bachelor.

The widow studied the tip of her patent-leather toe.

"Who is the wrong woman?"

The widow looked up suddenly under her violet feather.

"The other woman," she said softly, "of course."

HELEN ROWLAND.

HOW TO BECOME A BARBER.

A LESSON TO TONSORIAL ARTISTS FROM A NEW CORRESPONDENCE SCHOOL.

By a Special Contributor.

Almost any man can become a barber if he will but take time and his customers by the forelock. All he will need to do is to begin young, and study this lesson, and commit to memory the rules herein laid down—and after doing these things, if you do not make a success it will be because you have not got a chair.

All you need to start with will be a razor, a strop, a pair of shears, and a fancy for some special breed of chickens or dogs.

A razor is a thing with a sharp edge. It might be called a hair razor, and on occasions might be called a hair raiser. A strop is a business to sharpen the razor on, but in some shops it is rarely used. The chair used in a barber shop is somewhat different from the chair in a theological seminary. The chair in the seminary is endowed, but the one in the barber shop is upholstered and is easier to sit in.

Before starting on your career as a barber, you should equip yourself with a book on dogs or poultry, and should spend a year in profound study. Along with this study you should conduct a series of experiments with the different breeds, in your back yard at home. These experiments will doubtless cost you considerable money, but do not be discouraged if you "go broke" several times, for in no other way can you hope to attain success in your chosen profession.

At the end of a year's experience you will be able to decide on what you are going to adopt as your fad, and will be able to converse intelligently with any of your customers on his or her favorite breed in the dog or poultry line, and never fail to put in a strong indorsement for your own favorite breed.

The next two months should be spent in acquiring a conversational knowledge of women's dress, for in this day of rapid and numerous changes in fashion you cannot tell at what minute women may take to shaving, and you want to be posted on their favorite topic, so that you can get their patronage.

The next month should be spent in acquiring a complete and exhaustive knowledge of dentistry, dogmas, doormats, pendulums, pinching bugs, pancakes, agriculture, astronomy, axle grease, blood, boots, bacon, hogs, hugs, horticulture, hydrants, hypocrites, horses, lamps, lumbago, lemons, capital, crowbars, catfish, labor, larceny, politics, poison, pilfering, undertaking and a dozen other subjects, so that you can without a minute's notice carry on a conversation with any customer who happens to get into your chair.

Having conquered all these subjects thoroughly, you will be ready to wield the razor, and only a few rules governing your conduct in the shop are necessary.

Before starting to amputate the hair on your customer's face, the prevailing custom is to apply the lather and rub it in. The rubbing-in process should be kept up for at least five minutes, regardless of how it feels—to you.

In lathering, be very careful not to get any of the lather into the patient's mouth—always put the surplus in his eyes. After a little practice you will be able to put it into his eyes while you gaze uninterruptedly out of the window.

If your customer is only a man, and a stranger at that, open the conversation by asking him if he wants his hair cut. Also open the shop door at the same time, for you may need the open door to facilitate your hasty exit in case you have tackled the wrong man.

If he wants only a shave, and wants it in a hurry, wait about two minutes, and then run your fingers through his hair and make an audible remark about his hair needing cutting. He may be a business man who has been too busy to notice how long his hair has grown.

If he makes no response, repeat your question every two minutes, until you are successful, or until he shoves your head through a plate-glass mirror. If he gets his hair cut, charge him 25 cents for the cut and 5 cents additional for each time you have had to ask him. If he starts to depart without letting you cut his hair, charge him 15 cents for the shave and 5 cents for each time you used the persuader on him. If you stick to this scale of prices, within six months you will own the finest shop in town.

If, while shaving, you should accidentally cut your man, apply alum to stop the flow of blood. If the cut should happen to be a bad one, finish the job by cutting off his head to stop the flow of his remarks. In this way you can prevent his circulating the report that you are not fit to be a barber.

QUINTIN A. GRAVATT.

WORSE THAN A CYCLONE.

The spacious park presented a scene of devastation—shrubs broken, paths obliterated, flower beds destroyed, trees uprooted.

"Have you been visited," we asked, "by some terrific cyclone?"

"Oh, no, sir," replied the under gardener. "The boss is just learning to run an automobile."

Some Leading Cartoons of the Day



CHICAGO CHRONICLE



TACOMA LEDGER



TACOMA LEDGER



CLEVELAND PLAIN DEALER

HOW THE UNIFORM IS RESPECTED





DENVER REPUBLICAN

October 14, 1906.]

The Fifth Wife.

ELDER TREEHEART'S COURTSH AND WHAT CAME OF IT.

By a Special Contributor.

NOT the shadow of a cloud flecked the limitless of the summer sky. Not a sparkle of dew ened on the stubblefields, or on the green that bordered the ditches. A tingle of the night's coolness lingered in the air; but the sun, just sli over Greyback's peak, was already sending heat through the awakening valley.

Early as it was, Denicia Bradburn was trudging the dusty path that led across the fields from the whitewashed adobe, under the clump of sycamore the long, wavering line of drooping willows and up ing cottonwoods that marked Mill Creek zanja.

The weekly wash, tied in a sheet, bobbed up and with every sturdy step, and the girl swung it from back with a sigh of relief when she reached the spreading willow, shading a deep pool, which serve the family laundry. She tossed her sunbonnet branch and leaned her bared arms upon a low while she caught her breath for a moment. Then began to gather up the dry brush, and soon had a burning under the big iron pot that was used for "biling'." Presently she knelt beside her tub of stean water and began the patient application of soft and elbow grease which was the only cleansing pro know to her.

As she rubbed and scrubbed, she hummed a ripp melody that had clung to her memory since the dance of the saints in the council house. She came a pause in the middle of a measure, when her ear cau the paddling of a horse's hoofs through the sand of road, a few rods distant. Through the tangled gr and yellow of the tall, nodding primrose thicket saw a black horse, ridden by a large man whose fla avoirdupois shook loosely with every jolt of the nal.

He heard her voice, evidently, and after a glance and down the zanja, he caught sight of her fire turned his horse in her direction.

"Well, well, sister Denicia," he greeted her with condescending attempt at playfulness, "you are an ea bird—yes, an early bird!"

And Elder Zenas Treeheart settled his bulk comfo ably in the saddle and looked down into the rou flushed face of the girl with unctuous approval.

"Oh," Denicia replied with instinctive contradictio "it's not so very early. We had breakfast two hours a at our house."

It was community gossip that Elder Treeheart, one the leaders of the colony though he was, did not alwa rise with the sun.

"Ah—that is good—yes, that is good," the elder r sponded heartily, and continued without pause:

"You're an industrious girl, Denicia. I don't kno of a harder-working girl in the settlement! Nor"—l leaned forward and adopted a confidential air—"nor don't know of a handsomer girl; no, I don't know handsomer one."

The girl flushed to a deeper red than that dealt to he by sun and outdoor living and moved away from him t replenish her fire. The elder continued to watch he speculatively, while even Denicia's untrained percep tions recognized that he was casting about desperately for something more to say to her. An inspiration cam just as the silence was growing awkward.

"And you have a good voice, too, sister—a fine voice I have noticed your singing at worship. Won't you sing me a little song now? Come, just a little song"—he paused expectantly.

Such a request from an elder was, among the saints, equivalent to a command. But the girl hesitated, and then protested:

"I ain't got time, Elder. I got to do out all this big wash before noon, fer maw an' me aim ter go to San Bernardino this evenin'."

The elder, after a moment of genuine surprise at her refusal, remarked with somewhat grudging assent:

"Well, well! you are a good girl to think o' your maw's wishes, and I'll come again, some other time, and then you'll sing like a bird fer me—eh? eh?" And he smiled again, with a fatuousness that was meant to be fascinating, and after some inquiries rode away toward the Bradburn dwelling. With her bright face darkened by resentment, the girl looked after him.

"The old pig!" she commented. "I'll never sing fer him 'long's I live! Does he think I want ter be his fifth wife?" She asked herself the question uneasily. "Well, I don't—ef he does give 'em all good clo'es and good food, as they say. I don't want to be sealed to no ol' man, not even if he's an apostle, let alone an elder!"

She wondered anxiously why Elder Treeheart had gone to her home. But presently she laughed at her own foolishness. The elder was known to have a sharp eye to his own interests. He would never look at the daughter of a poor man, when he could have the pick from the wealthiest families of the colony.

By the time the last rags were hung upon the willow and alder bushes, her naturally buoyant spirits and healthy young appetite had driven all thought of the morning's disturbance from her mind. She had satisfied her first hunger before she noted that an added shade of dejection rested on the mother's toil-marked, work-hardened countenance, and that her father's usual incisive remarks were portentiously absent.

When Lucas Bradburn had drained his last drop of coffee and carefully scraped the last bean from his plate, he shoved back his chair and, after an ominous weighing of his words, began:

The Fifth Wife.

ELDER TREEHEART'S COURTSHIP AND WHAT CAME OF IT.

By a Special Contributor.

Not the shadow of a cloud flecked the limitless blue of the summer sky. Not a sparkle of dew glistened on the stubblefields, or on the green fringe that bordered the ditches. A tingle of the night's fresh coolness flagged in the air; but the sun, just slipping over Greyback's peak, was already sending heat thrills through the awakening valley.

Early as it was, Denicia Bradburn was trudging along the dusty path that led across the fields from the tiny sun-browned adobe, under the clump of sycamores, to the long, wavering line of drooping willows and upturned cottonwoods that marked Mill Creek zanja.

The weekly wash, tied in a sheet, bobbed up and down with every sturdy step, and the girl swung it from her head with a sigh of relief when she reached the wide-spreading willow, shading a deep pool, which served as the family laundry. She tossed her sunbonnet to a bench and leaned her bared arms upon a low limb while she caught her breath for a moment. Then she began to gather up the dry brush, and soon had a fire blazing under the big iron pot that was used for the "biling." Presently she knelt beside her tub of steaming water and began the patient application of soft soap and elbow grease which was the only cleansing process known to her.

As she rubbed and scrubbed, she hummed a rippling melody that had clung to her memory since the last time one of the saints in the council house. She came to the end in the middle of a measure, when her ear caught the pad-padding of a horse's hoofs through the sand of the road, a few rods distant. Through the tangled green and yellow of the tall, nodding primrose thicket she saw a black horse, ridden by a large man whose flabby cheeks shook loosely with every jolt of the animal.

He heard her voice, evidently, and after a glance up and down the zanja, he caught sight of her fire and turned his horse in her direction.

"Well, well, sister Denicia," he greeted her with a heavy-handed attempt at playfulness, "you are an early bird—yes, an early bird!"

And Elder Zenas Treeheart settled his bulk comfortably in the saddle and looked down into the round, flushed face of the girl with unctuous approval.

"Yes," Denicia replied with instinctive contradiction, "I got up very early. We had breakfast two hours ago, at our house."

It was community gossip that Elder Treeheart, one of the leaders of the colony though he was, did not always rise with the sun.

"Ah—that is good—yes, that is good," the elder replied heartily, and continued without pause:

"You're an industrious girl, Denicia. I don't know a better-working girl in the settlement! Nor"—he leaned forward and adopted a confidential air—"nor I don't know of a handsomer girl; no, I don't know a handsomer one."

The girl flushed to a deeper red than that dealt to her by sun and outdoor living and moved away from him to replenish her fire. The elder continued to watch her admiringly, while even Denicia's untrained perception recognized that he was casting about desperately for something more to say to her. An inspiration came to him as the silence was growing awkward.

"And you have a good voice, too, sister—a fine voice. I have noticed your singing at worship. Won't you sing me a little song now? Come, just a little song"—he paused expectantly.

Such a request from an elder was, among the saints, equivalent to a command. But the girl hesitated, and then protested:

"I ain't got time, Elder. I got to do out all this big washin' soon, fer maw an' me aim ter go to San Bernardino this evenin'."

The elder, after a moment of genuine surprise at her refusal, remarked with somewhat grudging assent:

"Well, well! you are a good girl to think o' your mother, and I'll come again, some other time, and you'll sing like a bird fer me—eh? eh?" And he chuckled again, with a fatuousness that was meant to be engaging, and after some inquiries rode away toward the Bradburn dwelling. With her bright face darkened by discontent, the girl looked after him.

"The old pig!" she commented. "I'll never sing fer him long's I live! Does he think I want ter be his fifth wife?" She asked herself the question uneasily. "Well, maybe—if he does give 'em all good clo'es and good vittles, as they say. I don't want to be sealed to no ol' man, not even if he's an apostle, let alone an elder!"

She wondered anxiously why Elder Treeheart had come to her home. But presently she laughed at her own foolishness. The elder was known to have a sharp eye to his own interests. He would never look at the daughter of a poor man, when he could have the pick of the wealthiest families of the colony.

By the time the last rags were hung upon the willow and alder bushes, her naturally buoyant spirits and healthy young appetite had driven all thought of the visitor's disturbance from her mind. She had satisfied her first hunger before she noted that an added look of dejection rested on the mother's toil-marked, sun-darkened countenance, and that her father's usual morning smile were portentiously absent.

Silas Lorne Bradburn had drained his last drop of milk and carefully scraped the last bean from his plate, pushed back his chair and, after an ominous weighing of his words, began:

"Denishy, Elder Zenas Treeheart was here this mornin'."

"Yes," replied the girl, "I know that."

"Do you know what he come fer?" her father inquired, with sudden hopefulness in his tone.

"No, I don't know! an' I don't want to know," she returned, rising and beginning to gather the plates and cups with a clatter.

"Tut, tut! don't be too brash, gal," her father warned. "Elder Treeheart wants you to be sealed to him."

"Fer his fifth wife!" Denicia cried scornfully, "that ugly, fat, ol' man! I won't do it!"

Her mother spoke soothingly:

"There, Sis, o' course that's the way you feel at first. But when you look at it, it's a mighty fine thing fer you, honey! He's the richest man in the settlement, they say, an' everybody says he's fair good to his women folks."

"Yes," the father hastened to confirm, "an' he stan's high in the church, nex' to Apostles Lyman and Rich, and"—he moved out of the range of his daughter's clear eyes—"ye know—our land ain't paid fer—yit——"

The girl turned in dismay from one parent to the other.

"Oh, Paw—Maw!" she cried, "you don't really think I ought to marry that ol'—hog?"

"You ought ter be powerful glad ter be sealed ter a good man, high up in the church! Why, he's a friend o' Brigham's," her father answered with rising enthusiasm.

"Ef it was his first wife—but the fifth! An' the rest is all ol' women now——"

Her mother, with a strong touch of bitterness under her urging, said: "It's better ter be the last one, Denishy. She allers has the best o' it—fer a while, enyway."

"Ef it's such a good thing ter have five wives, why ain't you got more'n one?" The girl turned sharply on her father.

He flushed and glanced apprehensively across the table, as he answered: "Well, I reckon yer maw an' me was too ol' when we jined the true church o' Zion. We'd kin' o' got uset ter the ol' ways, an' I ain't never felt no call ter seal no other woman. Though the elders do say it's my bounden duty! Mebbe, when you're gone, an' this farm is paid fer——"

"Ye'll hev to be a sight spryer'n what ye ever hev been yit, befo' ye kin take care o' two wives and two families," his wife remarked dryly. Yer second wife won't put up with one kaliker an' one pair o' shoes ev'ry two or three years."

"Well, that ain't here ner there," the husband interrupted, and rose. "But, Denishy, Elder Treeheart is comin' to talk ter ye, tonight, and you'd better make it 'yes,' an' no more talkin'." And he went outside.

The girl dropped her head upon the rough board table and began to cry. Tears of sympathy stood in the mother's eyes, as she advised:

"I b'lieve it's the bes' thing fer ye, honey. Ye'll have good livin' an' ye'll never hev ter slave an' moil yerself to the bone, the way I hev. You better make up your mind to it, child."

Elder Treeheart rode away, that night, with a well-satisfied expression on his heavy lips. His newly-selected bride-to-be had frankly asserted that she only consented to his suit to please her parents. But the elder had had too much matrimonial experience to worry over such a statement.

All of his wives, except the first one, had been acquired with more or less opposition from within or without. A few weeks of his family discipline would set Miss Denicia straight, he felt confident.

A night or two later, as the Bradburn family sat about the supper table, spread under the big sycamore for coolness, they saw a man approaching through the falling dusk. When the dogs had been quieted, a stalwart young stranger dropped his roll of blankets to the ground and asked permission to sleep on the hay and to purchase a meal.

As Denicia served the new-comer, he watched her plump figure and handy movements with a concentrated attention that sent an entirely new sensation surging through her, when she met his eyes. At the same time he talked with the free open-heartedness of the frontiersman, explaining to her father that he had crossed the plains to seek his fortune in the gold diggings, but had wearied of profitless mining and had come to the lower country to prospect for a new layout.

The next morning, Jim Slocum stood long and looked over the gently-rolling valley that swept from one mountain range across to another. He noted the freshness of the young orchards and cornfields, the gold of stubblefields, the green paths of the natural streams and the zanjas, the slender threads of smoke that betrayed the dwelling-places of men, the sunlight on the clustered roofs of the town—and then he cried:

"This makes me homesick! It looks more like back in Jo Davies's county than anything I've ever seen in Californy. How comes it?"

Bradburn explained that the valley had been settled by a Mormon colony, and much of the farming was done on the community plan.

"An' we ain't lookin' fer all the earth, like the Californians an' the Americans that's got to have a thousand acres of land an' ten thousand head o' cattle ter git a plain livin' out o'. We are satisfied with a small farm apiece an' water enough to keep things a-growin'. We raise our own livin' out o' the ground."

"Gosh-all-fish-hooks! but this is the place fer me!" Slocum declared. "My dad an' gran'dad before him was farmers, an' that's what I was cut out fer. There ain't no minin' fever in me—I found that out. Can a poor cuss that ain't a saint git a show here?"

"Some land has been sold to gentiles, but the elders don't greatly hanker ter do it," Bradburn admitted cautiously. Then he explained that he needed a hand to help him with the ditch he was digging to irrigate his potato field, and the young fellow gladly shouldered a pick and shovel and kept the dirt steadily flying through the long, hot July day.

After the day's work was done, he sat under the sycamores, and Denicia came out and sat near him. They talked together and looked into one another's eyes with the never-old attraction of normal, healthy youth—and were happy. A couple of nights later, the girl sat on a bench by his side and sang to him, accompanying herself by an accordion, the most treasured possession of her girlhood. He was rumbling a bass purr to her clear treble, when the thud of horse's feet startled them into silence.

"Elder Treeheart!" she gasped in alarm, and ran away into the house. The elder dismounted heavily, and followed her, after peering scowlingly through the darkness at the stranger.

The next morning, when Slocum went into the house to breakfast, he could not help feeling the changed atmosphere of the household. Denicia's eyelids were red and her whole bearing was a mute appeal for his sympathy and help. Mrs. Bradburn met his cheery salute with a furtively apologetic look while she gave him a stiff good-morning that meant anything but "good" morning. Bradburn ate the meal with uneasy taciturnity. When the two men had gone outside, he began, with a conspicuously lame attempt at ease:

"The elder was here last night, Slocum."

"Yes," Slocum answered, "I saw him."

"He says that I hadn't orter hire a gentile to do work that there's plenty o' saints needin' the pay fer, and so—I reckon——"

"You want me to mosey," Slocum finished.

"Yes. I'm sorry. You're a good hand to work—but we have to respeck the wishes of our heads."

"Well!" the young man broke out, "I never heard tell o' the church, before, that interfered with a man's hirin' his own help! 'Twouldn't take me long to git out'n a religion that meddled with my affairs thataway."

"I ain't a-goin' to hear nothin' agin my church," Bradburn answered doggedly. "It's the holy church o' Zion, and whatever the elders says is right."

"All right—we won't fight—ef you want to be a meachin' fool—but—I want to speak to Denicia before I go."

"What fer?" her father demanded angrily. "You ain't got no truckle with the gal.'

"I'm goin' ter ask her ter marry me.'

"Ye'll do no sich thing! Bradburn clenched Slocum's arm. "She's goin ter be sealed ter Elder Zenas Treeheart nex' week; she's set apart fer a high place——"

"Sealed? What's that? Married, do you mean? And to that ol' stiff? How many wives has he got now?"

"That's none o' yer biz'ness!" Bradburn was beside himself with fear and rage, now. "You git out'n here as fast as yer legs'll carry ye," he ordered, and attempted to block the door, which they were nearing in their struggle. But Slocum, with one shove of his beefy arm, hunched the elder man out of the way, and stepped through the door.

"Denishy!" he called; "Denishy!"

The girl, now openly weeping, came from the bedroom.

"Yer dad tells me yer goin' to marry that ol' devil that was here last night."

"Yes," she answered faintly.

"How many wives has the ol' party now? Four? An' you are goin' ter be number five in his string o' women? I wouldn't 'a' believed it—I don't believe it! Denishy, marry me, honey, an' you'll be my first wife an' my last one so long's we both live. Won't you?"

The girl's face, sodden with tears and girlish grief, lighted as quickly as though an electric button had been pushed. She turned toward her mother, whose face was also aglow with sudden relief and hope.

"Yes, darter," she cried eagerly; "yes, marry him. Ye'd better be the only wife o' the poorest man on earth than the fifth wife o' Brigham himself——"

"Air ye plumb crazy, Maw?" Bradburn stormed, but his rage lost much of its effect, coming as it did from behind the massive form of the new suitor, which shut the irate father from the room and obscured all but the slouchy top of his old hat from view. "Air ye crazy?" he shouted again. "Denishy's promised to the Elder Treeheart, an' ef she goes back on her word now, he'll ruin us all; he'll——"

"Don't you worry about that, dad," Slocum, with Denicia in his arms, interrupted. "I'll tend to the elder. One punch in that bloated bread basket o' hisn'n 'll settle him fer a spell, enyway. An' this is a free country! He can't hurt me."

"Denishy, git your bunnet an' we'll borry yer dad's horses an' jest slip down to Chino. I reckon Col. Ike Williams can seal us so tight that no Mormon elder in this country can pull us apart."

An hour later the lovers rode through the town of San Bernardino at an easy lope. As they passed the closed doors of Elder Zenas Treeheart's long-drawn-out 'dobe, Denicia threw a happy, scornful glance at the house.

"The elder'll have to git up earlier in the mornin' ef he's goin' to catch a fifth wife in this country," she laughed.

ROSE L. ELLERBE.

VARIOUS HOW-ARE-YOU'S.

"How are you?" in German is "Wie befinden sie sicht?" ("How do you find yourself?") It is also "Wie geht's."

The Dutch say "Hoc vaart gij?" ("How do you fare?") The Italians ask, "Come state?" ("How do you stand?") The French, "Comment vous portez-vous?" ("How do you carry yourself?")

The Greeks ask what you are doing; the Chinese want to know if you enjoy your rice; and the Russians inquire how you are living.

The Arabs, a devout people, say "God grant His favors to you!" The Turks, no less devout, say, "Be under God's care!"

The House Beautiful—Its Flower Garden and Grounds.

WILD ASTERS.

DESCRIPTION OF LOCAL SPECIES BY AN EXPERT.

By Ernest Braunton.

IN all the world there are about 300 species of asters, which, by the way, does not include the common garden aster, which belongs to the genus Callistephus. Our subjects are true asters and very closely allied to the garden sorts, all being worthy of a place in the front yard. The descriptions of our local species presented below were kindly given the writer by S. B. Parish of San Bernardino, who of all our botanists is probably best qualified to write of their various charms and peculiarities.

One of our showiest asters (A. tortifolius) is peculiar to the Mojave desert, where it grows on stony hills, or even in rocky crevices. The flower part of the stem is so woody that this species might almost be called a shrub, and, like most of the desert shrubs, it is rather an unsightly one. But it bears, each swaying on a long, slender stem, great flowers two inches in diameter, with bright, golden centers, and a circle of rays of an uncommon and very handsome shade of lilac. I have heard it called "Desert Daisy," but there are other desert flowers for which that name would be more appropriate, and a better name would be "Mojave aster." It is exceptional in the genus in its time of flowering, which is spring and early summer.

Anderson's aster (A. Andersoni) is equally beautiful, but in a different way, and its home is the very opposite of that of the desert species. It has really strayed to us from the northern Sierras, and the only place where I have seen it in Southern California is in the high valley of Tauquitz, in the San Jacinto Mountains. Here it stars wet sub-alpine meadows with its bright blossoms, each on its own stem of a span in height, just enough to lift it above the grasses amidst which it grows.

It almost seems a waste that such lovely flowers should bloom where so few eyes can be gladdened by them; but nature is lavish of beauty, and perhaps by these rewards seeks to stimulate the arduous study of her riches. And she has not neglected to provide in more accessible places, other asters, and very pleasing ones, although quite different from the rare beauties of desert and mountain.

There are three of these, more or less common in meadows or by streams. The flowers, which are borne in panicles, are individually very much alike in all three species. They are about half an inch in diameter, and vary from a bright blue-purple to nearly white, and vary as much in beauty, specimens with large and well-colored flowers being quite showy. They are, however, most readily distinguished by habit and foliage. Menzie's Aster (A. Menziesii) has roughish foliage, and seldom exceeds a foot in height, and its panicle is usually somewhat spike-like. It grows in rather dry adobe soils, in which its presence indicates the existence of a moderate amount of alkali.

The Western Aster (A. hesperius) is a strong growing plant of damper soils, meadows, stream banks and the borders of swamps. It is often six feet or more in height, has stiff, erect stems, terminated by a generous panicle of flowers; the leaves are long and narrow, and the whole plant is smooth.

The last is a common species in Southern California, but there is another, somewhat like it, that seems to be confined to the neighborhood of Pasadena and Los Angeles. This is Greata's Aster (A. Greatai). It attains as great a size as the other species, but the stems are not so stiff and erect, the leaves are broader and somewhat clasping at the base, and the herbage is slightly roughened. It is, perhaps, the handsomest species of the three.

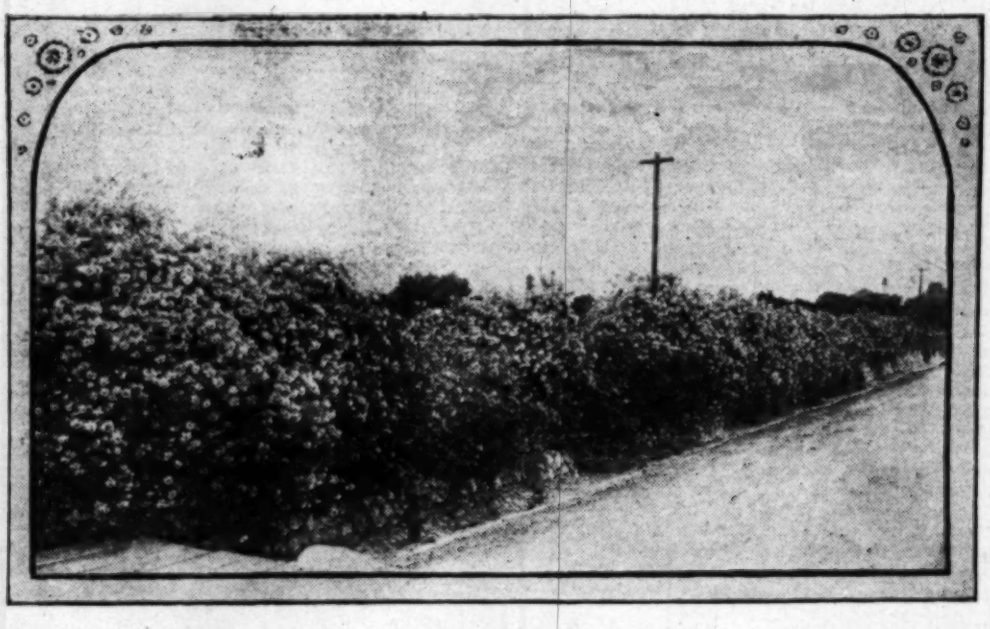
There is a weedy annual which is common in low grounds which has such small flowers as hardly to be taken for an aster, but their resemblance is apparent on close examination. Its slender, few-leafed stems have given it the name of "Slim Aster" (A. exilis).

We have four or five other asters, but they are so rarely to be met with that it is unnecessary to farther extend this article in order to notice them. Perhaps a pretty species that grows along streams in the higher mountains ought not to be omitted, as it may attract the attention of summer visitors. It is a foot or more in height, and has bright blue-purple flowers, and is a variety of Fremont's Aster (A. Fremonti.)

A Gold of Ophir Hedge.

Mrs. Charlotte Belle of Monrovia writes as follows:

The incoming traveler over the Santa Fe Railroad sees no prettier floral view than is afforded by the beautiful rose hedges that surround the home of Mrs. Alfred Ottoway, who lives on the corner of Buena Vista avenue in the little town of Duarte, twenty-two miles east of Los Angeles. Paralleling the tracks of the Santa Fé 150 feet is a trellis eleven feet high which blooms all the year. While the bleak, bare East in March yearns for spring's touch to start the sap running in the trees to bring out the earliest leaves, the blossoms of the Gold of Ophir hedge which borders Buena Vista avenue for 200 feet is furnishing wagonloads of roses for the general public. So thick is the bloom and the roses are of such magnificent shades of copper and gold that they seem iridescent in the sunlight. The vines run over a stone wall and mass solidly for eight feet in height and run over half that distance on the top of the stones. There is no lessening the number of flowers by cutting, it seemed, last spring, and the owner of the hedge dispensed them with a lavish hand upon every request.



GOLD OF OPHIR HEDGE, DUARTE, CAL.

I don't think the little lady knew how many roses a wagonload contained, but it made no difference to her how many she clipped. Her maxim was to give roses while they lasted, and as the blooming season of this rose is short compared to the season of other roses in California, she hurried to give them away. The camera cannot reproduce the hedge of roses with any justice to the view of March. The hedge that borders the Santa Fé track is of La Marque and Marie Henriette roses, and is notable for the individual perfection of the flowers and buds as well as their profusion. All the vines were planted five years ago, and have received most careful culture.

Budded Roses.

The only objection that can be raised to using budded or grafted roses is that in the hands of the beginner they are very apt to cut away the portion that they ought to save. For instance they notice a strong sprout coming up near the roots, and thinking it the same as the rest of the plant, will cut away the top and allow this to form the plant. As a result they get a worthless rose. When, however, this matter is clearly understood, it will be found that the budded or grafted roses are much superior to those on their own roots, and some of the weak varieties, which are not at all satisfactory on their own roots, will give good results when grown on some vigorous stock. A little care on the part of the beginner will soon make him sufficiently skilled so that he can tell the sprouts of the stock from the rose wood which he wishes to grow. If he buys his roses of a reputable firm he will not be apt to find any suckers springing up, for our best nurserymen "blind" their stock, that is, cut out all the buds so that the root part is dead so far as branching is concerned.

Arrangement of Flowers.

By the Japanese methods of flower arrangement you can hide a homely dish with the foliage belonging to the flowers themselves or other trailing vine-like forms. It has been said, and justly so, that the Americans are too much in the habit of arranging their flowers in bunches, crowding as many of one kind into a vase as it will conveniently hold, forgetting that each individual bloom has a beauty of its own well worth showing. With us a bowl of roses is a soft mass of pink, a bowl of phlox is also a mass of pink, only a trifle more severe in contour; poppies make a tall bunch of redness, and geraniums a low bunch of similar hue.

How often is the grace of the sweet peas lost in the crowd of its fellows. The Japanese set us a better pattern, for they remember each flower has an individual and peculiar loveliness that is a joy to the beholder; so the Japanese florist or artist or home decorator takes three peonies perhaps instead of a dozen or two, all of same length, and sets the three up in a vase at irregular heights, with plenty of the peony foliage attached to the flower stem to keep it in its natural position, with the result that he has, as you may have, a more graceful, if somewhat novel, effect, where each separate bloom shows its whole form and the fine detail of its many petals.

Of course, we often want a good mass of color, and then our usual method is suitable, but take the example of our mistreated pansies; most of the time you see several put closely together in a little vase, or all spread out even and flat in a shallow dish; the Flowery Kingdom artist, or his imitator, would undoubtedly put such blossoms with a stem, bearing some of the foliage, and arrange them in a clear crystal cup, so that you might see each flower distinctly, its velvety color thrown in relief by the dark green of the leaves. If you cannot spare any of the plant stem and leaves, use ferns or other soft green stuff.

A BAD DEBT.

The mosquito lit on the sleeping man,
And looked for a place to drill.
"The world owes me a living," he said,
And at once sent in his bill.

—[Baltimore American.

HIPOLITO REVERSIBLE WINDOWS

Slide up and down like the ordinary sash

This illustration shows the upper sash of the Hipolito Window, swung to nearly a horizontal position, and the lower sash raised, just as you would raise the sash of any ordinary window. Hipolito Windows combine every advantage of the old-style window with the additional merits of perfect ventilation, safety, and reduced cost of cleaning. Used in the best offices and residences in Los Angeles. Illustrated booklet sent on request.

HIPOLITO SCREEN & SASH CO.
634-38 Maple Avenue.

Main 1206. Home 5110.



MISSION BUFFETS.

Made of quarter sawed oak or Oregon pine, wood or leather trimmings. Get our prices. "Office and Bank Fixtures a Specialty." MURRAY MISSION FURNITURE CO. "Mission Furniture Made to Order." 622 South Spring St. Home 3046.

Germain's Bulbs

Our Bulb Catalogue for 1906-7, handsomely illustrated, together with descriptions and cultural directions, is now ready for free distribution. As usual it describes the largest and most varied assortment of Dutch and other Bulbs on this coast. You are cordially invited to inspect the stock at our store, or we will mail you the catalogue on request. A postal will bring it to you.

Germain Seed Co.

326-30 S. Main St. Los Angeles, Cal.

The City Beauti

FLOWER SHOWS.

RARE BEAUTIES MAY BE EXPECTE THE COMING EXHIBITION.

IN the gentle springtime all the earth's a flower
No Arctic or Antarctic summer is too brief
fect the splendor of Nature's floral gems. Ev
the Alaskan and Klondike regions of the far
myriads of flowers appear with the baring of hil
dale, until they are mashalled by thousands on
available spot, of every form and hue, growing th
and more thickly during the few weeks of sum
meteoric flight, when presto! Change! The first
has come, "nips their root and they fall, never to
again," all is brown and sere as though licked
wave of living fire. O'er their premature death
wailing winds sing a doleful dirge for a few days
then comes the merciful snow and covers them for
and all beneath a shroud of spotless white.

Beneath our smiling sun of perpetual spring,
flowers are not so rudely awakened, for they have
slept so long or so soundly, and having the assur
of a longer span of life they come forth more deli
ately, in an orderly procession, not clamoring all at
for recognition as do the flashy flowers in lands o
most perpetual snow and ice. Having ample tim
prepare their toilet and choose their Easter gown
bonnet our spring flowers come upon the stage mod
ly arrayed in soft tints and delicate shades. No flo
in all the world can surpass the velvety finish on
petals of our California poppy, the color strangely
toned yet not subdued. At such a time we have suc
luxuriance of bud and blossom and beautiful foliage
one oft hesitates to visit an indoor flower show be
fearful of disappointment.

When the glories of summer have passed and



Green Ash as a Street Tree

GREEN ASH AS A STREET TREE AND INDIA CEDARS ON PASADENA STREET.

meadows are brown and sear, we intuitively look to th
garden for all that is brightest in flower or livelies
green in foliage. Being in the season of natural de
cussion, as regards plant life in California at least, th
horticulturist has bent all his energies toward produc
ing the most gorgeous floral display during the inter
regnum in the flower kingdom. So well has he suc
ceeded that the autumn shows in all lands are by fa
the fullest and fairest of any season of the year. Ou
local exhibits have proved no exception to the rule—th
one held in Blanchard and Symphony Halls last No
vember having been pronounced the finest ever given o
the Pacific Coast—one of the finest in the United States
This year, it is hoped, and expected that last year's
success will be surpassed. In the same place from
October 31 to November 3 (inclusive) there will be
shown the finest collection of flowers and plants ever
seen under one roof (there really are two) west of the
Mississippi.

"The Queen of the Autumn"—chrysanthemum—will
lead all other flowers, in seven distinct classes, com
prising over thirty exhibits, ranging from dwarf pom
pons to the gigantic "football wig" that stands at the
very apex of the gardener's triumphs. Next comes the
carnation, the all-year-round flower, but at its best in
the fall and early winter. Of these there will be three
distinct classes of twenty-eight entries. Roses, too,
will be in full vigor after their summer's
rest, and with almost countless numbers of
buds and ends, rarities and novelties, will
make a long list of material available at
that season. Not the least attractive feature will be
the tropical water lilies, including the Victoria, the
giant lily of the Amazon, with flowers over a foot in

The City Beautiful—Its Avenues, Streets, Parks and Lakes.

FLOWER SHOWS.

RARE BEAUTIES MAY BE EXPECTED AT THE COMING EXHIBITION.

In the gentle springtime all the earth's a flower show. No Arctic or Antarctic summer is too brief to reflect the splendor of Nature's floral gems. Even in the Alaskan and Klondike regions of the far north the arctic of flowers appear with the baring of hill and dale, until they are mashalled by thousands on every available spot, of every form and hue, growing thicker and more thickly during the few weeks of summer's meteoric flight, when presto! Change! The first frost has come, "nips their root and they fall, never to rise again," all is brown and sere as though licked by a wave of living fire. O'er their premature death the wailing winds sing a doleful dirge for a few days and then comes the merciful snow and covers them for once and all beneath a shroud of spotless white.

Beneath our smiling sun of perpetual spring, the flowers are not so rudely awakened, for they have not slept so long or so soundly, and having the assurance of a longer span of life they come forth more deliberately, in an orderly procession, not clamoring all at once for recognition as do the flashy flowers in lands of almost perpetual snow and ice. Having ample time to prepare their toilet and choose their Easter gown and attend our spring flowers come upon the stage modestly arrayed in soft tints and delicate shades. No flower in all the world can surpass the velvety finish on the petals of our California poppy, the color strangely soft-toned yet not subdued. At such a time we have such a profusion of bud and blossom and beautiful foliage that one oft hesitates to visit an indoor flower show being fearful of disappointment.

Then the glories of summer have passed and the



GREEN ASH AS A STREET TREE AND INDIAN CEDARS ON PASADENA STREET.

leaves are brown and sear, we intuitively look to the evergreen for all that is brightest in flower or liveliest in shade in foliage. Being in the season of natural decadence, as regards plant life in California at least, the manufacturist has bent all his energies toward producing the most gorgeous floral display during the interregnum in the flower kingdom. So well has he succeeded that the autumn shows in all lands are by far the richest and fairest of any season of the year. Our floral exhibits have proved no exception to the rule—the one held in Blanchard and Symphony Halls last November having been pronounced the finest ever given on the Pacific Coast—one of the finest in the United States. This year, it is hoped, and expected that last year's record will be surpassed. In the same place from November 2 to November 3 (inclusive) there will be shown the finest collection of flowers and plants ever grown under one roof (there really are two) west of the Rockies.

"The Queen of the Autumn"—chrysanthemum—will lead all other flowers, in seven distinct classes, competing over thirty exhibits, ranging from dwarf pompons to the gigantic "football wig" that stands at the very apex of the gardener's triumphs. Next comes the dahlia, the all-year-round flower, but at its best in late fall and early winter. Of these there will be three distinct classes of twenty-eight entries. Roses, too, will be in full vigor after their summer's rest and with almost countless numbers of blooms and ends, rarities and novelties, will make a long list of material available at that season. Not the least attractive feature will be the tropical water lilies, including the Victoria, the giant lily of the Amazon, with flowers over a foot in diameter and leaves five feet across. These, added to a grand collection of palms, ferns, orchids, wild flowers, and botanical and educational exhibits, cannot fail to interest all. The local florists will also compete in bouquets, decorated mantels, dining tables, bridal canopies, etc., etc. No one interested in the wonderful plant life possible to grow in California alone should miss this grand opportunity to see all of our floral glories exhibited at one time.

School Gardens.

If a child has attended school regularly and has been able to care for his garden in the summer he has seen performed under his eyes a complete cycle in the vegetable life. Add to this the correlation with his other school studies, and the garden becomes a real part and a valuable part not only of his life, but of the life of the world.

In his arithmetic he can find the area of his own garden instead of an imaginary field; from his window box he can study a right angle; in his manual training class



he makes the window box, the markers, and sometimes even the tools; in his geography he learns in what part of the country is grown the hemp, flax and grains, specimens of which he sees in his garden instead of one brought by the teacher; in the cooking class the girl cooks her own vegetables; in the language class the boys and girls write letters to the seedmen for catalogues or to the agricultural department for seeds, and keep diaries of what goes on in the garden. Thus the garden and all pertaining to it mean something. So many are its advantages that it seems to demand a place in the school.

Improvement Work.

The higher the culture the more harmony and beauty demanded by all the senses, and we are well into the century which will see the beautifying of cities, city gardens, country homes and villages with flowers brought to marvelous perfection. Flowers are within the reach of the poorest. A rich person may buy beautiful objects of art and hide them away in his house, but his flowers must grow in the sunshine, where we can all see them. They grow as finely for the cottage as the mansion. Nothing tells more quickly of refinement within the house than flowers outside it.

Village improvement work is one of the most beautiful thoughts of the day, and there is no end to the work it opens up. In small towns it may well take the place of the board of trade of the cities. It lies with the people themselves to say to what extent this improvement work shall go. In the midst of all a few may decline to join the work, and thus become an eyesore to the tireless little company of workers who have done so much for them.

The go-ahead, progressive part of the population of a district or town will withdraw one by one, leaving the lazy ones to their weedy streets and tumble-down fences, and the progressive element will welcome purchasers for the property of their less thrifty neighbors. Will it pay you to let your property deteriorate for the lack of a little exertion on your part? Not in this age.

The Green Ash for Streets.

The following letter has been received from a reader of these columns living in San Bernardino:

You presented a cut on page 17 of the Magazine edition of The Times of Sunday, September 30, representing "The Green Ash as a street tree eight years old," but, you made no comment on this beautiful, quick-growth tree, or gave any description of it, or how propagated, or how it can be obtained.

This tree is a native of Northern Mexico and Southern Arizona, and is propagated from the seed that ripens in October. I recognize the picture as one taken from a view at the northwest corner of the city park, in San Bernardino, it being the northwest corner of F and Sixth streets, the home of Dr. J. M. Hurley. These trees are now full of seeds that are falling with every gust of wind, and any person desiring to propagate this magnificent tree can obtain all the seed needed free of cost, by applying to Dr. Hurley, this city.

The United States government forestry agents have gathered each year, for some time, seeds of this tree, at this place, for the purpose of reforesting the mountain cañons in Southern California.

Co-operative Improvements Needed.

Activity among the citizens must be the keynote of efforts in all places, large or small, in order to make the most of surrounding advantages and to improve conditions; for just so soon as activity ceases, a place will surely retrograde, and many of the inhabitants, not recognizing their own responsibility, will move to a "live" town.

The smaller cities, towns and villages will need to attain results through different methods. Their location may preclude the possibility of phenomenal growth; but above all, the schools, churches, public buildings, public grounds, and homes can be kept in the best condition, so as to bring into the social and home-life of the residents content, even enjoyment, in their environment. These smaller places are fast becoming recognized as ideal for the true home life.

In order to accomplish this attractiveness, much personal effort is required. Individuals must assume responsibility, must feel that the general weal is their own concern, and that they must cultivate an interest in affairs pertaining to the well-being of their neighbors.

Ethel: Dear friend, how many years have passed since we met. You don't look a year older!"

Etta: Nor you! You have the same red cheeks, the same bright eyes and the same hat!"—[Translated for Tales from Les Annales.

"Speaking of football coaches," said Tete de Veau.
"Yes?" murmured L'Oignon.
"There goes an ambulance."

WINSEL'S GARDEN CALENDAR

—OCTOBER—

FLOWER GARDEN—Plant bulbs of Watsonia, Freesia, Oxalis, Chinese Lily, Gladiolus, Cyclamen, Easter Lily, St. Joseph Lily, and Narcissus. Hyacinths and Tulips will be in soon. Sow the following seeds: Pansy, Stocks, Cosmos, Coreopsis, Centaurea, Salpiglossis and Sweet Peas. Stocks, Violet and Pansy plants now ready.

VEGETABLE AND FIELD SEEDS—Yorkshire Hero Peas, Ventura Wonder Wax Beans, Vetches for plowing under. We have a large stock at right prices. Plant Onion Sets, Rhubarb Roots, Cabbage, Cauliflower, Parsley and Celery Plants. We have some nice plants just the right size to transplant.

MAKE LAWNS—We make a specialty of first-class Clover and Fancy Kentucky Blue Grass Seeds. Our Lawn Fertilizer is now past the experimental stage, as we have sold it for a number of years around Los Angeles.

TREES AND PLANTS—At our Nursery, corner East Third and Crocker Streets.

OUR CATALOGUE—Containing directions how and when to plant, sent on request.

WE CARRY A FULL LINE OF POULTRY SUPPLIES.

CHAS. WINSEL, SEEDSMAN 251 So. Main St.
Home Phone 929. Los Angeles, Cal.



The value of a piece of leather furniture is in the way it is made and the quality of the material used. Fine leather work is our specialty. We make new leather couches, chairs, cushions, etc., also upholster old ones.
We carry a large stock of fine leathers, also tapestries, damask and other upholstery fabrics. Phone for our prices. Mattresses renovated.

"WE DO IT RIGHT"

BRYANT UPHOLSTERED FURNITURE CO.,
Opposite Junction of Broadway
Phones, Home F5086, Broadway 4229 1036 S. MAIN ST.

PACIFIC TRANSFER, VAN AND STORAGE

We pack, ship and store your goods. We have the best storage in the city. Separate steel locker rooms, any size. We do a general moving and van business and give you the lowest rate on shipments of household goods east.
209 W. 2d St.
V. L. CARROLL. Phones—Home 129, Main 129.



FURS....
SEAL GARMENTS MADE TO ORDER
Old seal garments remodeled into latest styles and redyed. All kinds of furs repaired and stored.
D. BONOFF, Furrier.
212 S. Broadway. Home 3496.

GARMENT CUTTING, DESIGNING
And ladies tailoring practically taught.
1400 Rosenbleet's College, W. 7th.
Model-fitting Patterns Cut to Measure.

Poke of Possom Hill.

A Mountain Deal in Wheat and Its Results.

By a Special Contributor.

POKE HAMM was in no degree a prophet, but he had one of a prophet's disadvantages, being without honor in his own country. The distinction—or extinction—fell upon him like a comfortable blanket, even in the plodding days of his babyhood, and became clinched during his brief, spasmodic hours of somnolency in the schoolroom, and longer, more lingering hours upon the mountain side. And when he sauntered reluctantly into manhood, it was a sign manual that separated and marked him as one apart.

And yet energy was without premium on 'Possum Hill. A man could sit upon his own doorstep from daylight to dark, from Monday to Saturday, from the first to the thirty-first, and not lose caste. He could even smoke his corn-cob pipe while his wife and daughters gathered berries or calamus roots or chestnuts to sell, and still be a reputable Hiller in good standing. No, it was not that. Rather was it the unthrift of nonaccumulation. As a baby he had gurgled his content with the world, even while his brothers and sisters were purloining and misusing his rag dolls and rude toys; in boyhood he had gone a step farther and turned over such belongings as unwittingly came to him to whoever expressed a desire for their possession, accentuating this in early manhood by even going out of his way to do things he would never have dreamed of doing for himself.

So his brothers and sisters, and the youth in general in the neighborhood, grew up and branched out into little shacks of their own, built in such natural wrinkles of the mountain side as promised immunity from wind or sun or shade, according to varying temperament; and their housekeeping beginnings of three chairs and a table and stove and bedstead accumulated to other bits of furniture inside, and perhaps to a cow and mule, and, in rare instances, two mules and "kerridge" outside. Hiller prosperity never aspired beyond two mules and buckboard "kerridge." But Poke remained the same, and by the time he was 25 his name was commonly spoken with a drawling prolongation that sought to express a double and sarcastic meaning.

But for all that, Poke was not so slow as their insinuations would convey, or his lack of material accumulations declare. He had neither a rood of land for a holding, nor a mule to back, nor a shack to share with some fair Diana of the mountain; but his old muzzle-loader brought in more game than the modern Winchesters of his associates, and there was no cabin raising, or shucking, or bee, or deer stalking, to which he was not the first invited, and where his broad shoulders, or deft fingers, or good-natured humor, or keen eyes, were not in eager demand. He was indefatigable in the service of another, and gave of his strength and knowledge with unstinted generosity; but there his industry faltered; for he had no need of these things for himself, so did not seek them.

One day he was engaged in his favorite occupation of watching white clouds drift across the blue disk of the sky, and to do it to the best advantage was lying upon his back on a bed of moss with his hands clasped behind his head. It was mid-October, and among the chestnut branches was a "chickareeing" and scampering of squirrels intent on their winter stores; and of kinglets and sparrows and thrushes deploying and forming for their journey to the south; and, farther away the "caw, cawing" of black sentinels patrolling the sky. An odor of autumn foliage was in the air, a rustling of falling leaves, a sense of complete isolation and content. And then she came.

He was hardly conscious of her intrusion at first, she fitted so well into it all, with her soft gray calico dress and chestnut-gold hair; and she, on her part, was not aware of his presence. The clinging moss rose half up about his form, and he was so motionless and entirely a part of the surroundings that a bird was chirping contentedly from the very toe of one of his great boots only flying a few feet away as she approached.

They were on the brow of a slope that dropped rapidly down into the valley, and she paused and threw her hand above her eyes with a quick motion which he recognized as expressing anxiety and hope. He could see her face plainly from where he lay, and could read in the glances which flashed from point to point something of the terror of their owner at not finding what she sought.

"What is hit, Miss Laurel?" he drawled, as, with a slow, muscular movement of his body, he threw himself upon his feet and moved forward to her side. "Can I be any he'p?"

"Oh! hit's you, Poke? Thank God! Hurry! hurry! Pap's knocked down by a tree an' bein' crushed. I couldn't lift hit."

"Where?" asked Poke tersely.

"To Coon Flat. He was choppin' a bee tree, an' hit fell 'fore he thought. Please, please do hurry!"

Poke nodded reassuringly. Coon Flat was three miles away by a circuitous path around craggy points, and up and down declivities, or one mile by going straight over the ridge and meeting a precipice by crawling out upon a branch for twenty feet and sliding down the tree trunk for thirty feet more. Poke wondered if Laurel had come by this route. But as he sprang up the slope he swung his hand toward the circuitous path, knowing full well as he did so, however, that the girl would do exactly as she pleased, for that was her way.

He had met Laurel occasionally during his rambles on this part of the slope, and thought her a remarkably plain-spoken, clear-headed girl, with none of the silly pranks and giggles which he commonly attributed to young women.

But matters feminine were of slow growth in Poke's unpracticed brain, and the sweet personality of the girl, as she stood there on the brow of the slope, gazing down at him with anxious, appealing eyes and flushed face, did not penetrate fully to his consciousness until he reached the very summit of the ridge. Then he stopped with a sudden, appreciative, "By Jock! wa'n't she purty!" ending with a lingering drawn-in whistle, this time intermitting with a chuckle; and the whistle and chuckle, translated, intimated that, were he thinking of setting up a shack of his own, this was the sort of girl—or queen—he would install within its sacred precincts. "An' I wouldn't keer a durn if her paw was the best fixed man roun' hyer," he chuckled, as he hitched his body along the branch toward the tree trunk. "I'd jes' go in to win. A gal like that's wuth fightin' fur—yes, an' dyin' fur." This time the chuckle preceded the whistle, and the whistle was blown out with a mournful quaver that declared he was not one of those who thought of setting up a shack of his own.

Coon Flat was the wonder and chagrin of all the mountain side, for was it not the climax of brazen industry? They all had their patches; but beside Coon Flat, these were as barren fields to a land of milk and honey. Jake, the father of Laurel—as he was called, in contradistinction to another Jake of the same name, who was father of Meg—grew potatoes that stood him from the October digging to the May planting; his onions and cabbages were always above family needs, and flowed over into envied sales for ready money; and, to cap it all, behind his cabin was a four-acre field that every fall showed green with sprouting shoots, and every spring grew heavy with swaying, golden-headed wheat. No wonder he had two mules and a buckboard "kerridge," a "peazzer" in front of his cabin, and a kitchen with real window-glass windows behind! And, no wonder he carried his head high as the mighty man of the Hillers, and looked askance at the valorous "pore trash" youth that dared to raise eyes to his daughter! But of Poke he had not even thought as an object of suspicion.

So now, after that stalwart youth had removed the heavy tree trunk from his body, and had lifted and borne him to his bed in the cabin as gently as a mother might her child, he welcomed with cordial gratitude the offer to remain and look after things until he could get out. Laurel was strong and willing; but her hands would be full in looking after him, and there were the mules to care for, and the dozens of pigs, and a cow to drive up from the valley and milk; and, besides, it was high time the four acres were again seeded, in order that there should be a succession to the sacks of golden grain which were now stored in the shed loft waiting for the higher quotations which rumor promised. Yes, a strong man was needed on the place; for Coon Flat, even in its splendor, was isolated. The nearest neighbor was too far away to be reached by even the report of his rifle. Poke entered upon his new work with unwonted energy. A great heap of wood was cut and piled near the back door, where it would be handy for Laurel; he brought water and fed the pigs, and in spite of her protests, insisted on doing the milking himself; and he brought out the big, unwieldy plow and swung it in behind the mules and went merrily around the four-acre lot in lessening parallelograms. And it may be that his energy and cheerfulness was in no whit diminished by the fact that he knew Laurel was always somewhere about the cabin, and that it was she who would prepare his meals, and sit with him at the table; and that in the evening he could be near the invalid, with whom she would talk.

He was not in love, of course. Such an absurdity did not even occur to him. It was the novelty of seeing a woman about that was pleasant. He had no sisters, and his mother had been long dead. It was just the novelty and the neatness and contentedness of it all he liked. And this idea, if his thoughts took such definite form, remained with him for a month—until the invalid began to hobble about on crutches—when suddenly the truth came home to him, as had her beauty that day on the ridge. He was clearing new land below the four-acre lot, when the shock straightened him up with a half-wondering, half-frightened "I'm one of 'em! Yes, sir[I'm—one of 'em!" Then his indrawn whistle began, and was blown out with a chuckle, and they, with the straightening up, were repeated every few minutes during the next hour. When he returned to the cabin, the half-frightened look had left his face, but the wonder still remained, and with it was an ecstatic diffidence that seemed strangely at variance with his usual bluff frankness.

Laurel noticed the change at once, and her face grew puzzled; but only for a little while. Then an odd twinkle of humor came into her eyes, as though she understood. And mingled with the humor was a tender, flickering light which had been gaining strength in her eyes these past few weeks, a light which Poke had not yet seen.

As he entered, Jake looked up with angry impatience, and Poke raised a hand defensively before his face; but the invalid was not thinking of that.

"Heered anything 'bout wheat today?" he grumbled. "Goin' down, of course."

"Goin' up," Poke answered promptly. "A man hollered to me from the aige o' the hill this mornin', an' said 'twas seventy."

"Seventy!" Jake grabbed his crutches and rose totteringly to his feet, but sank back with a snarl of mingled rage and pain. "Séventy cents! and I've got ninety bushels. Dum the ole back! By the time I'm out ag'in hit'll be down to fifty, like 'twas last year, an' that'll be a clean loss o' eighteen dollars. Blame hit all!"

"Cayn't I go, pap?" suggested Laurel.

The gloomy face cleared slightly, then lowered. He loved the profits of his industry, but not so much as he loved Laurel. It was thirty miles to Staunton.

"No, ye cayn't," he snarled.

There was a brief silence, then:

"Thar's Poke, pap. He's mighty strong an' willin'"

The face darkened, then grew lighter. Evidently the idea, at first scouted, was being tolerated. That meant Poke had been making giant strides forward during these few weeks.

"I—dunno," doubtfully.

Poke saw his opportunity, and rose to it like a man—like a man of industry. He was developing rapidly.

"I'll take hit down all right," he said confidently; "I've sold wheat to Staunton afore." He was thinking of two bushels he had once taken to market for his father, the proceeds of which he had lost on the way home. He did not mention the loss, however; but the thought of it made him hesitate in the face of this vast enterprise which involved ninety bushels.

"Wouldn't ye better wait a little?" he suggested weakly. "Signs seem to 'low wheat's still risin'. Mebbe hit'll be wuth while to hol' back till ye're out."

Jake snorted.

"Thar's more fallin's than risin's in wheat," he snapped. I've found that out. I reckon ye'd better go; an' min' I want ye to git hit all down tomorrer."

Poke's head was whirling. But there was Laurel looking at him confidently, and her father already beginning to lose some of his newly-acquired confidence. He must brace up.

"All right," he said, as steadily as he could. "Two mules can draw half on the long waggin; an' I'll borry Tom Stuart's mule an' Ike Brown's ole hoss, an' hitch 'em to Bill Coyner's hay waggon. That'll take the other half. Ike's boy Sam can drive ahind me so I can keep an eye on him. Oh, yes; we'll get on fust-rate."

Jake nodded approvingly; it was a good plan.

"Seventy cents," he admonished warningly; "try an' get hit."

After the wheat was loaded the next day, Poke entered the cabin for a few last instructions. Before leaving he contrived to draw Laurel into the back kitchen for a moment. There he was seized by a sudden inspiration.

"Say, Laurel," he began eagerly, "I—I—say, would ye min' me gettin' a ring to Staunton, a gol' ring, for you an' me?"

She looked at him quickly, understandingly, her face flushing. She could not remember a single one of her married acquaintances who had been given a gold ring.

"Why, no, I wouldn't min', Poke," she said simply. "I'll be real glad."

"An'—an' would ye min' speakin' to your paw 'bout hit while I'm gone, Laurel? Hit might be a good time now I'm a-totin' his wheat."

"No—no, I don't min'."

She watched him from the doorway until the heavy wagons rumbled out of sight. Then she went in to her father.

"Pap," she announced abruptly, "Poke's axed me to marry him."

"An' you?"

"I've said yes," composedly.

Jake controlled himself with a mighty effort. With Laurel he must be diplomatic.

"Wall, ye know bes'," he grimaced affably. "But ye know how 'tis with Poke. Ye'll have to wait till he's able to keep ye. I don't reckon he's saved enough to buy a runt pig yet."

But Laurel smiled to herself contentedly. People were easily mistaken, she thought, and were apt to be prejudiced. Was not Poke the best-natured and the best-looking man on the slope? And had he not promised her a gold ring out of the plentitude of his riches? So she said softly:

"I won't go ag'in ye, pap; don't ye fear. Wait till ye say yourself that Poke's able to keep me."

But curiously enough at that very moment Poke was wondering dismally how he would be able to endure the purchase of a gold ring with the 25 cents which represented the accumulation of his twenty-five years.

They expected to be back by the end of the third day; it was the afternoon of the sixth when he returned. As he dismissed young Sam, and attended to his mules, there was a look of beatific joy upon his face, which remained there until he opened the cabin door and met the expectant face of Jake. Then he whitened and staggered to the nearest chair.

"You pore boy!" cried Laurel tenderly, "you're plumb beat out."

"Did ye get the 70 cents?" demanded Jake eagerly.

Poke gasped and tried to collect his thoughts. What was he here for? What did they want him to say? It was about the wheat, wasn't it? He had almost forgotten that unimportant matter after the gold ring had possession of his mind. He remembered the wheat had been taken to the storeroom of a big flouring mill, and that he had told a clerk he would be back later and attend to its sale; then he had hurried away in search of a job of hauling with the mules, and had carried out two days for $6, and had bought the gold ring. Yes, that was it; and he had given Sam the 25 cents to pay his fare to a cousin's at Fisherville, to get him out of the way for the two days. That was all—only he had forgotten to go back and sell the wheat.

"Did ye get the 70 cents?" demanded Jake for the second time.

Poke felt that it was a crisis with him, and he drew a long, hard breath. Then his gaze steadied.

"Ye see, hit's this way," he said, "signs are for risin', an' I ain't sol' yet. Ye mout jes' as well have 75 or 80 cents as fur anybody else. But I'll go down—" He was about to say "to onct," but restrained himself in that might betray him; he added instead—"in a few days an' see how the risin's comin' on."

Under ordinary circumstances the invalid would have controlled his astonishment and wrath; but now was an extraordinary opportunity, and Jake, the father of Laurel, was nothing if not diplomatic. So he forced himself into a semblance of composure.

"Wall, hit's your lookout, Poke," he said significantly. "I ordered ye to sell, an' of course I'll hol' ye responsible for all fallin's from the 70 cents. Min' that!"

It was a very miserable Poke that went out to attend to the evening chores. He had half a mind to ride away to Staunton to remedy the evil before it grew worse. He imagined all sorts of fallings, to 60 cents, perhaps 40; to a life of toil spent in atoning for carelessness; to the probable loss of Laurel. But he stuck it out until the third morning; then he left the cabin with steady, confident strides, which however changed to frantic haste as soon as he was beyond view of Laurel in the doorway.

But the mills of the gods sometimes turn out unaccountable grist. Every moment since Poke had been told from the hill that wheat was "goin' up," the mill of the Chicago pit had been grinding out good flour from his chaff; the West had been scoured, the markets of the world invoked, and the many-tongued lines of telegraph brought into the game. And all had redounded to the honor and glory of Poke of Possum Hill. When he returned to Coon Flat at the end of one short twenty-four hours, his face was again expressive of beatific joy.

Going straight to Jake, the father of Laurel, he handed him a roll of bills.

"The risin' was even better than I 'lowed on," he said unchalantly. "I sol' for a dollar. Ye see, thar was signs o' breakin', an' I 'lowed I better not hol' in any longer."

There were varying signs of wonder, chagrin, incredulity and satisfaction; but the mingling of them all which gathered on Jake's face was of the kind that cannot be put into words. He gazed at the money; at Laurel, smiling a few feet away; and bowed his head in surrender.

"I reckon I mout 'a' been mistook, Laurel," he said submissively. "Poke'll be able to keep ye, sure 'nough."

FRANK H. SWEET.

OLD EGYPT UNEARTHED.

The Town of the Shepherd Kings Dug from Sands of Many Centuries.

[London Graphic:] At University College this year the annual exhibition of the year's work that has been done in Egypt by the British School of Archaeology and the Egyptian Research Account has very wisely been subdivided as to present distinct foci of interest, so that the intelligent visitor, in surveying the tokens which Prof. Petrie and Mr. Duncan and Mr. Gilbert Smith have brought home, is conscious of the meaning and the implications of the discoveries. The exhibits are elucidated by plans and models; and the rather formal and concentrated descriptions offered by the published reports are supplemented each day by little lectures, which are delivered in the morning and afternoon by some one or other of the archaeologists. Last year the chief work of the British school was along the eastern side of the delta between Cairo and Ismailia; and it has brought to light, after many centuries, the habitations of the ancient shepherd kings of the Israelites, the Hyksos and one of the cities that they built. At Tell-el-Yehudiyer the excavations laid bare a great camp which is certainly older than the eighteenth dynasty and enshrines within its confines many graves and tombs which are of the period of these shepherd kings of Israel, who ruled 2500 years before the coming of Christ. The defenses of the camp, not unlike a great "fonduk," such as now exists in the Sahara as a refuge for traveling caravans, were chiefly earthworks; and it is evident that its dwellers relied on their archers and slingers to keep off the enemy on the long "glacis" of the approaches to the walls. But the camp reveals that the relations between Israel and Egypt were not always such as have been supposed; that time brought its revenges, and that a great wall was built round the camp by the skilled masons of Egypt—a wall of finest limestone, in blocks brought from the hills twenty-five miles away. Truly, when one contemplates this link of continuity of labor between the pyramids and the Assouan Dam, one begins to sympathize with the Egyptians as a race who have never been allowed to cease from their building. A very interesting model of this primeval camp is among the exhibits. Not less fascinating is a piece of temple sculpture representing Rameses II slaying a Syrian before the god Atmu. It formed one side of the temple at the Israelite city of Bethshan at Tell-el-Retabeh. By the ancient site of Succoth was found the great mound and temple which John the high priest built. He had fled from the persecutions of Antiochus Epiphanes, and came to Egypt about 150 B. C. to found a new Jerusalem and raise a temple to Jehovah where the Jew might worship in peace. One of the most singular discoveries in connection with this temple was a piece of the builders' account showing bricks to have been delivered by a Jew named Abram, together with other details which corroborate those that are set down in the history of Josephus.

DREAMS.

Beyond, beyond the mountain line,
The gray stone and the boulder,
Beyond the growth of dark green pine,
That crowns its western shoulder,
There lies that fairyland of mine,
Unseen of a beholder.

Its fruits are all like rubies rare;
Its streams are clear as glasses;
There golden castles hang in air,
And purple grapes in masses,
And noble knights and ladies fair
Come riding down the passes.

Ah me! they say if I could stand
Upon those mountain ledges,
I should but see on either hand
Plain fields and dusty hedges;
And yet I know my fairyland
Lies somewhere o'er their edges.

—[Cecil Frances Alexander.

...ver in Staunton to remedy the evil before it g...ew worse. He imagined all sorts of failings, to 60 cents, 50, 40, 30, to a life of toil spent in atoning for the extravagance, to the probable loss of Laurel. But he ...ck it out until the third morning; then he left the ...ble with steady, confident strides, which, however, ...anged to frantic haste as soon as he was beyond view ...f Laurel in the doorway.

But the mills of the gods sometimes turn out unlooked-for grist. Every moment since Poke had been ...ll from the hill that wheat was "goin' up," the mills ...f the Chicago pit had been grinding out good flour for ...s flour, the West had been scoured, the markets of ...e world invoked, and the many-tongued lines of tele...raph brought into the game. And all had redounded ...o the fame and glory of Poke of Possum Hill. When he ...returned to Coon Flat at the end of one short twenty-...our hours, his face was again expressive of beatific joy.

...Going straight to Jake, the father of Laurel, he ...anded him a roll of bills.

"The ris'n' was even better than I 'lowed on," he said ...odestly. "I sol' for a dollar. Ye see, thar was ...ome o' truskin', an' I 'lowed I better not hol' in any ...ger."

There were varying signs of wonder, chagrin, incredu...ity and satisfaction; but the mingling of them all ...hich gathered on Jake's face was of the kind that ...annot be put into words. He gazed at the money; at ...Poke, smiling a few feet away; and bowed his head in ...umility.

"I reckon I mout 'a' been mistook, Laurel," he said ...ubmissively. "Poke'll be able to keep ye, sure 'nough."

FRANK H. SWEET.

OLD EGYPT UNEARTHED.

THE TOWN OF THE SHEPHERD KINGS DUG FROM SANDS OF MANY CENTURIES.

London Graphic:] At University College this year ...he annual exhibition of the year's work that has been ...done in Egypt by the British School of Archaeology and ...the Egyptian Research Account has very wisely been so ...arranged as to present distinct foci of interest, so that ...the intelligent visitor, in surveying the tokens which ...Petrie and Mr. Duncan and Mr. Gilbert Smith have ...brought home, is conscious of the meaning and the ...relations of the discoveries. The exhibits are elucidated by plans and models; and the rather formal and ...pictorial descriptions offered by the published re...ports are supplemented each day by little lectures, ...which are delivered in the morning and afternoon by ...one or other of the archaeologists. Last year the ...work of the British school was along the eastern ...side of the delta between Cairo and Ismailia; and it has ...brought to light, after many centuries, the habitations ...of the ancient shepherd kings of the Israelites, the Hyk...sos and one of the cities that they built. At Tell-el-...Maskhuta the excavations laid bare a great camp ...which is certainly older than the eighteenth dynasty ...of warriors within its confines many graves and ...objects which are of the period of these shepherd ...kings of Israel, who ruled 2500 years before ...the coming of Christ. The defenses of the camp, not unlike a great "fonduk," such as now exists in the Sahara ...as refuge for traveling caravans, were chiefly earthworks, and it is evident that its dwellers relied on their ...bows and slingers to keep off the enemy on the long ..."glacis" of the approaches to the walls. But the camp ...shows that the relations between Israel and Egypt were ...not always such as have been supposed; that time ...was not for revenges, and that a great wall was built ...round the camp by the skilled masons of Egypt—a wall ...of fine limestone, in blocks brought from the hills ...many miles away. Truly, when one contemplates ...the link of continuity of labor between the pyramids ...and the Assuan Dam, one begins to sympathize with ...the Egyptians as a race who have never been allowed ...to see the end of their building. A very interesting model ...of the fortified camp is among the exhibits. Not less ...startling is a piece of temple sculpture representing ...Rameses II slaying a Syrian before the god Atmu. It ...is one side of the temple at the Israelite city of ...Pithom at Tell-el-Retabeh. By the ancient site of ...Succoth was found the great mound and temple which ...was the high priest built. He had fled from the per...secutions of Antiochus Epiphanes, and came to Egypt ...about 170 B.C. to found a new Jerusalem and raise a ...temple to Jehovah where the Jew might worship in ...peace. One of the most singular discoveries in connection with this temple was a piece of the builders' accounts, showing bricks to have been delivered by a Jew ...named Hiram, together with other details which correspond with those that are set down in the history of Jo...sephus.

DREAMS.

Beyond, beyond the mountain line,
The gray stone and the boulder,
Beyond the growth of dark green pine,
That crowns its western shoulder,
There lies that fairyland of mine,
Unseen of a beholder.

Its fruits are all like rubies rare;
Its streams are clear as glasses;
There golden castles hang in air,
And purple grapes in masses,
And noble knights and ladies fair
Come riding down the passes.

Ah me! they say if I could stand
Upon those mountain ledges,
I should but see on either hand
Plain fields and dusty hedges;
And yet I know my fairyland
Lies somewhere o'er their edges.

—[Cecil Frances Alexander.

The Ryan Family.

HAS ITS PATRIOTS, STATESMEN, DIPLOMATS, AUTHORS, POETS.

By a Special Contributor.

THE first mention we have in history of the Ryan family is in 1170, when we read of Ryan, Prince of Idrone, who was slain by Raymond le Gros, avant-courier of Strongbow.

The Ryans for centuries were called Lords of Idrone, in County Carlow.

The family has always been noted for its learning, and numbers many authors, poets and prelates. "Poems, Patriotic, Religious and Miscellaneous" of Abram Joseph Ryan, have had great vogue, for they came "warm from the heart." William Thomas Ryan is known as an author under the name of Carroll Ryan; "Picture Poems" is the title of one of his books of verse.

The family has an astronomer in Sir Edward Ryan, who was knighted in 1826, and appointed Chief Justice of Bengal. His acquaintance with Herschel led him to join the Royal Astronomical Society. After his return from India to England he was a Privy Councilor, and served as assistant Controller of the Exchequer. He is noted for the sagacity and rare tact which he always displayed.

Lacy Ryan was an actor whom Garrick, in his early and saucy mimicries, derided on the stage, but whose



Ryan

excellent acting he in after years applauded, and in the part of Richard III. He found much by which he profited and improved his own impersonation.

The family has another actor, in Richard Ryan, born in London in the eighteenth century; its dramatic and musical critic in Desmond Ryan, whose "Christopher Among the Mountains," was a clever satire upon Prof. Wilson's criticism of the last canto of "Childe Harold." Ryan wrote the libretto of Macfarren's "Charles II," and the words of a large number of songs, and he also fitted old melodies with new words.

Daniel Frederick Ryan, born 1762, was an Irish loyalist, who lost his life when arresting Lord Edward Fitzgerald. His son, Daniel Ryan, became a barrister, and found a patron in Sir Robert Peel.

The statesman, legislator and diplomat of the American branch of the family was Thomas Ryan, United States Minister to Mexico, and afterward Assistant Secretary of the Interior.

Two pioneers were William Redwood Ryan, born in England, and Edward Ryan. The former was a writer, who lived in California, about sixty years ago, and whose works give many interesting details of the early days of that State. Edward Ryan made a home in Wisconsin, and was a prominent jurist.

Another pioneer was John Ryan, who with his wife, Elizabeth, and children settled at Stanwich, Conn. Col. William Ryan was their eldest son.

The family has been prominent in South Carolina since earliest days.

Revolutionary rosters give the names of Capt. Michael Ryan, of Pennsylvania, and after the war Inspector-General of Pennsylvania; and Lieut. William Ryan of Massachusetts.

One of the most scientific navigators of the United States Navy was Lieut. George Parker Ryan. He was organizer of one party for observation of the transit of Venus in 1872.

The arms reproduced is emblazoned by Burke as follows: Gules, three griffins' heads, erased, or.

Crest, a griffin segreant azure, holding a sword erect proper.

Motton, "Malo Mori Quam Foedari" ("Death Rather than Disgrace").

The colors gules and azure in heraldry signify, the former courage, bravery, military fortitude and magnanimity; the latter loyalty, truth, integrity. The metal or (gold) denotes generosity and elevation of mind.

The chimerical beast, the griffin, with the body of a lion, and head, wings and talons of an eagle, is as old as the time of the Phoenicians, and has always been considered one of the principal bearings in heraldry. It signifies valor, magnanimity and vigilance, and one who dares all dangers, even death itself, rather than become a captive.

The sword points to a crusader ancestor, and is an emblem of military honor, and should incite the bearer to a just and generous pursuit of honor and virtue.

The term "segreant" is applied to a griffin when erect, with wings indorsed, or placed back to back.

ELEANOR LEXINGTON.

ANIMAL TRAINING.

TEACHING AN ELEPHANT TO TELEPHONE AND BOWL—TRUNK WORK MOST DIFFICULT.

Elephant trainers are ever on the lookout for new tricks to teach their beasts, says A. W. Rolker in the course of an interesting article in Appleton's for October. Just now it is the fashion to show "trunk work," the most difficult of tricks taught by the trainer. This is not because of the elephant's awkwardness, but because this sort of trick is entirely foreign to the animal. Another drawback to the teaching of trunk tricks is that the elephant does not begin to realize how almightily powerful he is.

Tom, one of the Luna Park herd, is a three-fourths-grown young tusker of ideal proportions, and a remarkably knowing, affectionate beast weighing 3800 pounds. With his mates, Jennie, Queenie and Fannie, he comes lumbering onto the stage and after the usual preliminaries walks to the corner of the platform, where stands a big telephone box mounted on a substantial tripod. So perfectly is this elephant broken that he works by cues imperceptible to the audience. The trainer merely raises his shoulder and the young bull strides toward the telephone box, turns the crank ringing the bell, picks up the receiver in his long trunk, and holds it to his great flap ear. Then he hangs it up with the suddenness of disgust, rings the bell a second time, and again holds the receiver to his ear while he listens with the sage, bland expression which only an elephant can assume. When finished he hangs up the receiver and "rings off."

For something like two minutes this performance last. Yet it required a month of steady hard work to break the elephant into this simple, ludicrous trick. More than two thousand times, actual count, Barlow had to grasp Tom's trunk, apply it to the bell crank, and teach the circular motion of ringing the bell, by leading the trunk just as you might lead the hand of a young child when teaching it to wind a music box. More than a thousand times the trainer had to lead the tip of the big trunk to the receiver of the telephone to teach the beast to hoir it to his ear and hang it accurately back on its hook. And when these details were mastered it took more than five hundred trials to teach the succession of winding the crank and listening before Tom understood and knew enough to twist the crank without breaking it into halves at every contact.

Another apparently simple trick requiring untold physical labor on the part of the trainer is that of Queenie in her bowling turn. The young cow, with tidy ruffles about neck and each ponderous ankle, is stationed thirty feet from a set of tenpins. She curls the tip of her trunk about a bowling ball, glares at her target as if taking careful measure, and with a single upward toss of her head and a throwing forward of the trunk sends the ball like a stone out of a catapult straight at the pins. Then, to complete the remarkable performance, she picks up a stick of chalk big around as a policeman's club and marks her score on a blackboard, making a single stroke for each pin downed, beginning to mark when given a cue and continuing until the following cue, which means "stop."

No one that has not actually witnessed the teaching of this trick can imagine the ceaseless patience and perseverance required to perfect the performer. More than fourteen lessons of two hours each were necessary to get Queenie to hold the ball not as she herself wanted to hold it, with trunk curled sidewise, but as the trainer wanted her to hold it, with tip undercurled. Then, almost three thousand times the trainer had to take the trunk actually in his hands, swing forward with force enough to hurl the ball, an assistant receiving it and rolling it back, while each time Barlow again had to grasp the trunk to teach the cow to gather up the ball when it was rolled toward her. To teach Queenie to mark her score it was only necessary to guide the trunk into making vertical lines against a blackboard held by a "super," the chief difficulty consisting in getting the animal to obey the cues when to start and when to stop.

Other tricks and their manner of teaching are described with picturesque detail in this article in Appleton's, and enough is told to give an understanding of how the elephant trainer may teach any kind of trick to his remarkable pupil, next to man the most intelligent, the most affectionate friend and the most vindictive enemy under heaven.

SOME BIG TUNNELS.

The completion of the Simplon tunnel, twelve and a quarter miles in length, at a cost of £3,100,000, and at an average rate of two miles a year, has induced Mr. Lewis M. Haupt to publish in the Journal of the Franklin Institute some comparative notes on other great tunnels. The Hoosac tunnel, in Massachusetts, five miles in length, was begun in 1854 and completed in 1876, with an average progress of 5.5 feet per day. The Mont Cenis tunnel, eight miles in length, was begun in 1857 and completed in 1871, with an average progress of eight feet per day. The Sutro tunnel, in Nevada, four miles in length, was begun in 1869 and completed in 1878, with an average progress of 10.24 feet per day. The St. Gotthard tunnel 1872-81—nine and a quarter miles in length, was driven at the rate of 14.6 feet per day. The Arlberg tunnel—1880-1884—6.38 miles in length, was driven at the rate of 27.8 feet per day.—[London Engineer.

Missionaries in Sudan.

ONE OF THEM WRITES OF CRUEL NATIVE HABITS.

Correspondence London Standard.

THE natives here were much afraid of elephants, though, as a rule, they can easily escape their rush by dodging round a bush or getting down wind from the beast, who can smell better than see; yet they say that after the rains, when the grass is long, the elephants lie in wait near the paths, snap them up with their trunks, and, throwing them on the ground, trample them underfoot. When some one of the party who had been in the country before, laughed in unbelief, the chief was rather annoyed, and said, "Look at this man; his father was killed last year—that man's brother, too; this man's son," and so on. As there was no gainsaying this, the interpreter of the party remarked that it might be dangerous for the missionaries in the time of the long grass to move away from the river. "Oh, no," replied the chief, "when you go out you will be perfectly safe, for I will go with you." This remark was a little resented by the interpreter, who assured the chief they had no fear of elephants, having rifles. But the chief explained his method of preserving a whole skin for himself and the missionaries by saying: "When I go out in the long grass I always send two or three old women in front. When they scream, I run back." This clever method was, to say the least of it, rather a shock to the missionary band, and when, in anxious tones, the interpreter asked: "Are they ever killed?" this unsophisticated naked heathen answered: "Who cares; they are only old women; they are no use."

I really think it would do some critics of missions much good if they would come out and study the native simplicity of these wild people on the spot.

A globe trotter, passing by in a boat; or a sportsman, merely on the track for game; or a very young soldier man, who has never thought seriously for ten minutes on the meaning of Christianity, comes home and talks glibly on the uselessness of missionaries and the charming manners of these simple children of nature.

The strongest of all the Nile tribes in the upper Nile have a charming manner of flaying alive their enemies; this has been done within the last seven years. Two Englishmen, paying a peaceful visit to this tribe, about four years ago, escaped almost by a miracle from death by the same "charming manner."

It was not long before the doctor of the mission had some experience with this native cruelty. He was attending a poor old woman, too weak to leave her hut, who showed signs of improvement after treatment. On going to the hut with the medicine, he was much surprised to find a man in the hut forbid admission. Being a hefty Christian, the doctor made a show of determination to save the woman, at which the men rose up and barred the way with their spears. After expressing himself as strongly as possible in the Dinka language, he left the medicine near the hut and went away. When he went next day they said she had died, and that they had thrown the body in the river.

It has often been said that mankind everywhere has some idea of life after death; but a branch of the Bari tribe, which inhabits the country south of Darpur, seems to be an exception to this.

Native Customs.

In marching along the river bank north of Mongalla, two of the party came to a small fishing village where the people seemed to be of a low organism. Questioned as to what happened to them after death: "We throw them into the river." "Ah, but after that?" "The crocodiles are many." "But then; what can happen after crocodiles?" Laughter. Yet they did have an idea that there were spirits, most of them evil, but they were not sure whether these were the spirits of the departed.

When the camp was arranged, and there was breathing time enough to look round and see the kind of place in which they had cast anchor, the missionaries found themselves in the midst of a very scanty population (only a hundred and fifty within a radius of eight miles).

This was disappointing, but what troubled them more were the myriads of malaria-breeding mosquitoes which infested the camp. The outlook was not promising for six healthy young Englishmen—not much scope for work by day and worried by mosquitoes by night. Two of the older hands at the work determined to march inland and spy out the land, and after six days' journey they came back like Joshua and Caleb, with an excellent report. Thirteen miles inland they found a high plateau, about 150 feet above the river level, where they saw thousands of Dinkas, with large herds of fine cattle and miles of cultivated ground, and, best of all, no mosquitoes. They received a great welcome from the people, who, though stark naked and simple in their ways, perfectly understood the difference between the Turks and the English. In fact, three British officers at different times had visited them, and impressed these people by their justice and kindness, and these had told them that some day white men would come and tell them of the white man's God. The doctor was much in request, crowds of people attending him at every stopping place, bringing their sick and maimed. It was pathetic to see what confidence they had in the doctor almost from the first, the chief reason being that the doctor had some eighteen years' of experience with Africans, and knew how to deal with them. There were a few drawbacks, one of which was the scarcity of water. Having no idea of wells, the native resorted to the primitive and simple method of forming huge pools of rainwater and scooping out the clay as the water became exhausted. The pools were hedged in by thorn bushes to keep out the cattle, but the Dinkas themselves perform their ablutions in these reservoirs. It was rather disconcerting to be hailed in a most friendly way by a Dinka splashing about enjoying a bath in what you knew to be your only supply for drinking and making tea. But Joshua and Caleb declared they grew quite used to the taste of Dinka and water.

The Sacred Spear.

In their wanderings they had found out something of the religion of the people, which was most interesting. In a hut especially set apart there is a spear which the natives declare came down from the clouds in a thunderstorm many years ago.

The people stand in great awe and dread of this spear; only two people are allowed to go near—the chief, Beor, and the "luol," which, in the Dinka language, means a "speaker." These two only can interpret the messages of the sacred spear. In times of danger from raids or drought or disease or cattle plague the "luol" seeks counsel of the sacred spear. From what the "luol" himself said, he evidently goes into a kind of trance, and during this trance his utterances are the messages of heaven through this sacred medium.

The luol, or priest of the sacred spear, promised to ask and declare the counsel of the spear concerning the visit of the missionaries on a certain night. In the fitful light of a wood fire, the chief and his warriors sat round the missionaries awaiting the promised revelation; but, to the disappointment of all and the anger of the chief, the priest failed to put in an appearance, either through dread of detectives of his fraud or fear of the white man.

A message arrived late, pleading illness as an excuse.

The report on the country inland and east of Bor decided a most important question. The river station was to be the jumping board for the interior, a place where stores and goods were to be landed for work inland. This has become an accomplished fact by this time. Humanly speaking, this move is answerable for the wonderful health of the missionaries in what has been considered a most unhealthy part of the Sudan.

The continual change from river bank to high ground—the splendid scope for continuous effort—the freedom from the dreaded mosquito, have all combined to keep the men fit in body and soul.

One great difficulty at the commencement of any work amongst these black races is the lack of labor.

Traders in some places have brought alcohol, and created a craving, pointing to the work they want done with one hand, while in the other they hold up as an inducement the whisky bottle. Governments have sometimes forced labor-producing effort by the lash of the whip—although the latter plan is infinitely superior to the former, they are both bad—demoralizing and weakening that which is the most important factor in creating character, and that is will power.

From time immemorial this particular savage, the Dinka, has been idle. He carries a spear and a club, and now and then he will exert himself in hunting or war. Besides this he looks after his cattle, or scrapes the surface of the ground with a curious-shaped wooden hoe, and scatters a few seeds (the extraordinary fertility of the soil produces plenteous results.) For the rest, he usually stands on an ant-hill with a spear in one hand, placing the sole of one foot into the knee of the other leg. Whether he has learned this from the long-legged solitary stork, which stands all day in the shallow marshes, or whether the stork has learned it from the man, is not known—their attitude is very much the same.

The women are the real workers, doing all the building, the thatching, even cutting down the grass. The doctor from Uganda fortunately brought with him some Baganda carriers, or we should never have been able to leave the river. When the Dinkas saw other beings not women carrying loads, they were prevailed upon to carry (a prospect of meat also attracting them;) although there was much grumbling and quarreling every morning over the ridiculously small loads. On their return after six days' carrying we paid each man his wages in beads and cloth. Their joy was unbounded. They performed a weird sort of war-dance, with beads and cloth instead of spears and clubs, to celebrate the earning of their first wage.

Labor Difficulties.

However, it was one thing to carry small loads for a few hours every day with the excitement of seeing game shot and helping in the stalk, but it was quite another thing to take on a job of work which meant digging and hewing and carrying for hours every day. It was my work one morning to act as interpreter between the chief and our up-to-date technical man. Eight men were needed to work on the mission station. This was the first attempt at getting the natives to work. There they were, eight stalwart, naked natives standing before us.

The employer entered all the names (such break-jaw names) in a large business-like looking book. Terms explained, working hours, weekly payment, wages in kind, etc. The work was not hard, merely clearing the ground preparatory to the erection of huts.

All seemed to start working most vigorously. Ten minutes after, employer in difficulties, interpreter called. There were the laborers walking at a snail's pace, each giant carrying a small twig a few ounces in weight. The interpreter, pleading with the employer for patience, proceeded to show the workmen how to cut down a barassos palm. At the first attempt a Dinka, missing the palm, struck his shin, rolled on the ground in great distress, while his friends laughed and shook their heads, saying, "No good."

Persuaded to go on working; not a quarter of an hour passed before the interpreter was called out again.

The disappointed employer, trying his best to exercise Christian patience, pointed out his men standing idle. "They have stopped work again." When asked for an explain, the men pointed to the sun, saying, "It is hot now; surely time to rest?"

After much difficulty, through the medium of the chief they were told plainly, "No work, no wages." With much patient persuasion, they condescended to work again. This time they did their record shift, and actually worked for twenty minutes.

When the interpreter was called again by the technical missionary, who was now almost tearing his hair to find out why they had struck work, he was told the laborers had already formed a union, and refused to work until they had their wages first!

Pity the sorrows of an industrial missionary among the dark-browed savages of Africa.

Rudyard Kipling draws the picture clearly:

"To wait in heavy harness,
On fluttered folk and wild,
Your new caught sullen peoples,
Half devil—half child."

After all is said and done, it is the doctor who takes the lead at the start in missionary work. He binds the wound and "puts the pain to sleep," as the natives say. He sets the bone, and makes the maimed a man. He takes the dread terror from the natives' eyes when he stems the spread of the serpent's sting and cures the scorpion's bite. Those counted dead he brings to health and strength. When others have to wait for years before they begin their work, and must learn the native language first, the doctor wins their confidence straight off. As they feel their sickness go and their pain relieved, they understand more than volumes of words can tell them, "This man is our friend." Before my time was up the doctor had scored heavily, and brought the mission a great name, and gained the affection of the natives to a remarkable degree.

An Operation Performed.

A tiny girl of about four years was brought into camp by her father. He pointed out a large lump on the neck which the doctors decided could easily be removed. As far as possible an operation under chloroform was explained; the child was to be sent to sleep while that bad, evil lump should be removed, and in a few days the child would be quite well again. After a long consultation with his friends the father asked whether a certain number of his friends should be allowed in the room. His request being granted, the operation was performed in the large room on the boat in the presence of the chief and the leading men of the village. Along the bank there was great excitement. At the windows of the boat, like huge blackberries, were clustered masses of black heads. Now and then they were shouting what they saw to those in great suspense and agitation on the bank.

Now the child was asleep, and the father thinks it dead, and has to be restrained from interfering, as the operation is being performed. Now the operation is over, the wound cleaned, and the neck bandaged, and the child has come to life and sits up. Presently the parent, with his little child cross-legged on his shoulder, emerges from the boat with the rest in fashion of the village close behind, and the whole company fall in behind as they march to their village—such a chattering and jabbering crowd!

Wonder and surprise is written on every face as they turn round now and then to look at the missionaries who have done to them so great a miracle. For months the missionaries have been at work among the Dinkas. Though not much can be expected in so short a time, yet, as far as can be judged by the confidence of the natives, or their readiness to help and their willingness to learn, things look hopeful.

The doctor always has his hands full. The farmer has a garden on the bank, where he is finding out what fruits, vegetables, etc., will grow. The industrial missionary, with others, is studying the best kind of permanent house to build, the meanwhile erecting temporary dwellings, after the native style.

The clergy have already printed their first little book in Dinka, containing an alphabet, a few rules of grammar, and the Lord's Prayer.

When farewells had been said, and the boat which was to take me north, rushing down stream, went round a bend which shut out the mission station from sight, my heart was glad indeed. It was mine to realize and know that nineteen centuries of years had not lessened the power and influence of Christ; that the call to service was heard clearly amidst the conflicting noises of modern life; that when it comes, some of the best breed spring up, flinging away all else the world can offer, obey the command, "Go ye into all the world and preach the Gospel to every creature."

ALL KINDS OF OATHS.

The witness in the adulterated food case, in taking the oath, placed the thumb of one hand transversely over the forefinger of the other, and muttered some unintelligible jargon.

"He is a Spaniard," said the crier. "Spaniards always take the oath like that. With thumb and finger they make a cross, murmuring: 'By tis cross I swear to tell the truth.' Now let us hope the don will tell who really sold him those fruit syrups made of water, alcohol, aniline dye, saccharin and citric acid."

"All kinds of queer oaths are taken here," the crier resumed. "A Chinaman will break a plate, put out a candle, or cut off a chicken's head. And even after that he will lie when hard pushed.

"I once saw a Ceylonese witness swear on a tiger and a lizard skin. He said that if he lied in his testimony he prayed to be eaten by a tiger, and to be covered with scales, like a lizard. Then the lawyer took hold of him, and the things he said would have humiliated Ananias."

Simplifying Grammar.

REFLECTIONS GROWING OUT OF THE NEW SPELLING REFORM.

Andrew Lang in London Post.

THE existence of good fairies of finance like Mr. Andrew Carnegie naturally tends to stimulate the growth of schemes of benevolence. If the fairy of the fairy's favorite did not possess the inexhaustible purse of Fortunatus the philanthropic scheme for simplifying spelling could not go forward, because it could not be financed. Whatever else there is in the simplification of spelling there is certainly no money in it. The ordinary capitalist, who, like the pirate, is "rather a beast than otherwise," finds no outlet for his dollars in a plan of spelling reform. With that excellent Scottish fairy Mr. Carnegie, it is otherwise. He pities the sorrows of persons who cannot take the trouble to master the wayward and difficult art of spelling, and finances the philanthropic enterprise of Prof. Brander Matthews, Mr. Roosevelt (I spell the name in the simplest terms), and other scholars.

Like Mr. Carnegie, I am benevolent and good, but only in my heart, for I have not the purse of Fortunatus. Surveying mankind and its environments, I see many things which I would instantly finance if I had the dollars. For example, there is the archaeological exploration of Colophon and other early Ionian colonial cities in Asia Minor. Without being financed that exploration remains a dream unfulfilled. In the same way I would found chairs of aboriginal philology in all the universities of Australia, thus supplying a deeply-felt want. It is improbable that any good financial fairy will extend a magic wand over disinherited adventures like these, but such a kind enchanter might at least finance the Simplification of Grammar.

Anglo-American grammar is still complex, though, thanks to the practical qualities of the race, it is comparatively simple. Our forefathers, unaided by any capitalist, dropped such things as the dual number, the optative mood, particles at large, perfects in Ka, and almost all inflections. We still say "oxen," not "oxes," though if money enough be shelled forth we may either say "oxes" for "oxen" or "boxen" in place of "boxes." The subjunctive after "if" "is going, to let it go," but it might go more rapidly if Mr. Carnegie, the professor, and the President combined, with the assistance of an able staff of philologists, to stamp out the feebly-glowing embers of the subjunctive. Again, all plurals are complex. We say as a rule "those men," but some living Scots still say "that men," and this simplicity was current among Highland letter writers of the eighteenth century. I may give as an instance Mr. Hugh Macdonald of Balishair, in North Uist. A scheme properly financed for the simplifying of grammar might get rid of "these" and "those" and many other pedantic complications.

In reading modern literature one remarks that the old grammatical pedantries connected with "thou" are going out of use. Poets and novelists say, for example, "thou are the man," and, without financial support from the benevolent or the chief magistrate, they take many similar liberties. A mother and a poet in one of Thackeray's tales thus addresses her slumbering infant:

How beautiful, how beautiful, thou seemest
My boy, my darling one, my sleeping babe!

She then wished to add something about "thine eye which gleamest," but, oh, cruelty! she was not quite sure that "thine eye which gleamest" is grammar. Moreover, she could think of no rhyme for "babe" but "Tippoo Saib," and the wings of her fancy drooped, her inspiration died. Now, by simplifying grammar she could have written "thou seems," and got in "thine eye which gleams." Again, why stop short in a benevolent mind why simplify spelling and grammar only? Why not simplify rhyme? Our ancestors long ago used assonance, not rhyme, and for "babe" they found a satisfactory assonance in "gave," "shave," "flame," "age," or any word in which "a" sounded as in "babe." Let Mr. Carnegie finance a scheme for the restoration of assonance in place of rhyme; then poetry will become an easy and a common thing; every mother will be a poet in fact, as well as in intention and sentiment.

No doubt the other arts may be simplified in the same way. How easy and pleasant will be the teaching of art when drawing goes for nothing and color does not count! Already we see that simple children will paint a man with a blue face and design a green cow in a meadow of crimson lake. It is in this direction that reformers of the arts should work, and benevolent capitalists can advance the movement by purchasing pictures executed on these principles by les primitifs of the nursery and the kindergarten.

But perhaps I am going too far and too fast in applying the principles of the President, the Professor, and the fairy financier to all the arts at once. The principle clearly is that the artist may make anything trumps that he pleases. In old-fashioned whist he may not do this: in modern bridge (if my information be correct) he may. In spelling let him put "ceems" for "seems," in song let him rhyme "babe" to "cascade," in grammar let him give "oxes" for "oxen," in marksmanship let an outer count as a bullseye, and so on.

My principles have already been adopted by a poet, Mr. James Lumsden, in his "Edinburgh and Country Croonings" (Macdonald & Co., Edinburgh, 1905). I open the volume at page 231 and find "squirrel" rhyming to "world," which, for the sake of simplicity, is spelled "warl'." "Vault" also rhymes to "thunderbolt:" here is a singer who greatly dares, without state encouragement!

Simplifying Grammar.

REFLECTIONS GROWING OUT OF THE NEW SPELLING REFORM.

Andrew Lang in London Post.

THE existence of good fairies of finance like Mr. Andrew Carnegie naturally tends to stimulate the growth of schemes of benevolence. If the fairy or the fairy's favorite did not possess the inexhaustible purse of Fortunatus the philanthropic scheme for simplifying spelling could not go forward, because it could not be financed. Whatever else there is in the simplification of spelling there is certainly no money in it. The ordinary capitalist, who, like the pirate, is "rather a man than otherwise," finds no outlet for his dollars in a plan of spelling reform. With that excellent Scottish fairy Mr. Carnegie, it is otherwise. He pities the unfortunate persons who cannot take the trouble to master the wayward and difficult art of spelling, and finances the philanthropic enterprise of Prof. Brander Matthews, Mr. Roosevelt (I spell the name in the simplest terms), and other scholars.

Like Mr. Carnegie, I am benevolent and good, but only in my heart, for I have not the purse of Fortunatus. In surveying mankind and its environments, I see many things which I would instantly finance if I had the millions. For example, there is the archaeological expedition of Colophon and other early Ionian colonial cities in Asia Minor. Without being financed that exploration remains a dream unfulfilled. In the same way I would found chairs of aboriginal philology in all the universities of Australia, thus supplying a deeply-felt want. It is improbable that any good financial fairy will extend a magic wand over disinherited adventures like these, but such a kind enchanter might at least endow the Simplification of Grammar.

Anglo-American grammar is still complex, though, thanks to the practical qualities of the race, it is comparatively simple. Our forefathers, unaided by any capable, dropped such things as the dual number, the passive mood, particles at large, perfects in Ka, and almost all inflections. We still say "oxen," not "oxes," though if money enough be shelled forth we may either say "kine" for "oxen" or "boxen" in place of "boxes." The subjunctive after "if" "is going, to let it go," but might go more rapidly if Mr. Carnegie, the professors and the President combined, with the assistance of a able staff of philologists, to stamp out the feebly-burning embers of the subjunctive. Again, all plurals are complex. We say as a rule "those men," but some dying fools still say "that men," and this simplicity is correct among Highland letter writers of the eighteenth century. I may give as an instance Mr. Hugh Archibald of Balishair, in North Uist. A scheme proposed for the simplifying of grammar might get rid of "those" and "those" and many other pedantic distinctions.

In reading modern literature one remarks that the grammatical pedantries connected with "thou" are going out of use. Poets and novelists say, for example, "you are the man," and, without financial support from the President or the chief magistrate, they take many other liberties. A mother and a poet in one of Thackeray's tales thus addresses her slumbering infant:

> How beautiful, how beautiful, thou seemest
> My boy, my darling one, my sleeping babe!

She was wished to add something about "thine eye which gleamest," but, oh, cruelty! she was not quite sure that "thine eye which gleamest" is grammar. However, she could think of no rhyme for "babe" but "Tipperary," and the wings of her fancy drooped, her inspiration died. Now, by simplifying grammar she would have written "thou seems," and got in "thine eye which gleams." Again, why stop short in a benevolent way simplify spelling and grammar only? Why not simplify rhyme? Our ancestors long ago used assonance, not rhyme, and for "babe" they found a satisfactory assonance in "gave," "shave," "flame," "age," or any word in which "a" sounded as in "babe." Let Mr. Carnegie finance a scheme for the restoration of assonance in place of rhyme; then poetry will become an art and a common thing; every mother will be a poet in fact, as well as in intention and sentiment.

Should the other arts may be simplified in the same way. How easy and pleasant will be the teaching of drawing! Drawing goes for nothing and color does not matter. Already we see that simple children will paint the sky with a blue face and design a green cow in a landscape of crimson lake. It is in this direction that the reform of the arts should work, and benevolent capitalists can advance the movement by purchasing pictures executed on these principles by les primitifs of the nursery and the kindergarten.

But perhaps I am going too fast and too far in applying the principles of the President, the Professor, and the fairy financier to all the arts at once. The principle, clearly is that the artist may make anything he pleases that he pleases. In old-fashioned whist he may declare in this: in modern bridge (if my information be correct) he may. In spelling let him put "ceems" for "seems," in song let him rhyme "babe" to "cascade," in marksmanship let him give "oxes" for "oxen," in marksmanship let an outer count as a bullseye, and so on.

My principles have already been adopted by a poet, Mr. James Lumsden, in his "Edinburgh and Country Poems" (Macdonald & Co., Edinburgh, 1905). I refer to the volume at page 231 and find "squirrel" rhymed to "world," which, for the sake of simplicity, is spelled "wurl." "Vault" also rhymes to "thunderbolt;" but there is a danger who greatly dares, without state encouragement.

Let me quote at least part of an ode to that angel of liberty the great Scottish reformer

JOHN KNOX.

> Like lion-fronted isle sublime
> That sheer from ocean seek'st the sky
> Above the leveled waste of Time
> Thy record towerest huge, and high
> Between this light and yon dark past,
> An adamantine barrier cast!

Here all, as Milton recommends, is simple. Addressing Knox, and having "thou" present to his subconscious self, the poet boldly transfers the grammar appropriate to "thou" to things in general. The isle "seek'st the sky," the record "towerest." This is unusual, but is of a noble simplicity. For breadth of handling this grammar has never been excelled and rarely equaled. What follows is "dark with excess of light"—

> And as such isle, sun rising east
> Hangs in his Orient o'er the sea,
> Art thou, o'er all time set amidst
> The gratitude of all the free! . . .

Here "east" rhymes to "amidst," and Mr. Knox is at once over and amidst the ocean, owing to the polarization of light perhaps—

> and evermore
> A glowing orb amid the gloir.

"Glory" becomes "gloir" in an impulsively simple effort to rhyme to "evermore." Thus, in place of saying that

> Sunset fades in glory
> Above the Bay of Tobermory,

one might put it that

> Sunset fades in gloir
> Above the Bay of Tobermoir.

With equal simplicity did Knox himself win "the gratitude of all the free" by insisting that nobody should be a Catholic except on pain of death. He thus simplified religion, as his admirers simplified grammar and rhyme. Following this example we may go far on the track of freedom.

JELLYFISHES OF THE CHANNEL ISLANDS.

It would doubtless be a surprise to many a gatherer of pretty sea mosses to be told that animal life formed an important part of their collection.

It is true, however, that although the "weeds" suggest only vegetable life, the microscope will show many living in little cups set along branches in a manner resembling real sea mosses.

These hydroids, as they are called, exemplify all the division of labor found in animal societies on land; there are certain ones to obtain food; others are reproductive creatures and, at maturity, liberate small jellyfishes. They live a real communal life. Through the trunk and branches of the "tree" runs a "life line" connecting the whole into one.

Those polyps that gather food are provided with tentacles with which to seek it out. The reproductive polyps are long, cylindrical and covered. When matured, the cover bursts, and the little jellyfish are seen to be piled up like dishes, one upon another.

Inside the watery "bell," which is alive, the tiny creatures possess a stomach with a four-cornered mouth at its free end.

From the attached end of the stomach four tubes diverge and run through the creature into a circular canal which extends around the edge of the umbrella.

All this can be clearly seen in any small jellyfish, and constitutes the organization that so often excites all sorts of questions when one is picked up on the beach.

No further development is reached, as the jellyfish is at this stage mature. Remember, however, that you are at present considering the small jellyfishes, those which never come to be large ones.

It is a remarkable fact that medusae (jellyfishes) are thrown off from the reproductive buds of hydroids, but such is the case. Some jellyfishes in their maturity lay eggs which are really spherical bodies covered with cilia by means of which they swim about and at last attach themselves to some object and grow into hydroid colonies. Their life term lasts about a year and consists of these two different forms, the medusa state occurring in the spring.

It is then that our seas are almost full of jellyfishes in all their transparent beauty, from those just large enough to be seen to wondrous ones twenty to thirty feet long. Not all jellyfishes, however, return to the hydroid form of life, some lay eggs which produce their own kind.

Some medusae, besides laying eggs, also produce the buds from which small jellyfishes grow, either on the margin of their umbrella or about their stomachs.

Indeed, hydroids have been called "the nurses of jellyfish," and it must be borne in mind that the close relation which they bear to jellyfishes would never be suspected from even more than a casual observation. It is only by patient watching and long hours spent in pursuit of their various stations, that conclusions have been reached.

BLANCHE TRASK.

BEFORE THE RAIN.

> We knew it would rain, for all the morn
> A spirit on slender ropes of mist
> Was lowering its golden buckets down
> Into the vapory amethyst.
>
> Of marshes and swamps and dismal fens,
> Scooping the dew that lay in the flowers,
> Dipping the jewels out of the sea
> To scatter them over the land in showers.
>
> We knew it would rain, for the poplars showed
> The white of their leaves, and the amber grain
> Shrunk in the wind—and the lightning now
> Is tangled in tremulous skeins of rain.

—[T. B. Aldrich.

Mr. McCann's Surprise.

THE TRUE STORY OF A RECENT OSLERIZATION.

By a Special Contributor.

"MY sakes, but we had th' time, last night, Mrs. Gavigan!" said Mrs. McCann, as she put the clothes pins in a sheet she had hung on the wash line.

"Come here an' tell me about it," urged Mrs. Gavigan, leaning against the fence. "We ain't had a good talk fer a long time."

"It was th' greatest git-up I iver did see!" began Mrs. McCann, meeting her neighbor half way. "You see pa was sixty years ol' yesterday, an' a foine an' hearty ol' man he is, too. He can swing his club as high, an' hold himself as straight as any policeman as iver walked a bate."

"I've watched 'im many a time," remarked Mrs. Gavigan, "an' thought jus' as y' say, meself. It's a grand ol' man he is."

"Well, it was this way; Pat an' me was invited ter ma's house by some iv th' neighbors as was goin' ter have a birthday surprise on Pa. I sent word over ahead iv time that me an' Pat an' Pat's cousin was a-comin' over ter spend th' evenin', so they'd be dressed up. I hate ter be surprised whin I've got me ol' clothes on."

"An' so do I," broke in Mrs. Gavigan; "an' I do be thinkin' that them people ain't got much sense 'ns surprises y' in yer workin' rig, whin y' don't know they're comin'."

"The ol' folks acted kinder quare whin thirty instead iv three come, but Ma was game, an' dragged th' chairs from all over th' house an' seated all she could in th' parlor an' sittin'-room. Th' rest stood up. Then out comes a tall man with long coat tails an' begins talkin'. 'Mr. O'Shay,' sez he, 'a great man by the name iv Osler sez as how, whin a man gets ter be sixty years ol', he ain't no longer iv use ter the people at large, an' it is time fer 'im ter be clorerformed an' give his place ter some younger an' abler man.' Pa clinches his fists an' starts up, but Ma puts her han' on his arm an' tells him ter keep still. 'In ither words,' goes on th' tall man, 'you bein' sixty years ol' terday, it is time fer y' ter leave this earth, an' we thought it'd be pleasanter fer ye ter end yer life with kind neighbors an' friends aroun', than ter go stumblin' out alone. We've got a fine doctor here, an' he will give y' th' chloroform an' do th' business up in grand style.'"

"Well, I do declare," ejactulated Mrs. Gavigan, "an' did yer pa stand fer that?"

"He started up agin, but Ma pulled 'im back. I could see that Pa was gittin' mighty hot all over, an' I saw him feelin' around his hip pocket."

"It pays ter protect yerself, even if ye be among them as calls themselves yer friends," commented Mrs. Gavigan.

"Yes, that's so," agreed Mrs. McCann. Well, then th' tall feller rings a bell, an' sure as ye live, in comes a doctor—he's one iv Pa's neighbors, too—an' a-follerin' him comes a nurse, all dressed up in stripes an' a white apron an' a cap, carryin' a bottle that looks big enough ter hold two gallons of stuff. An' it was marked 'Clorerform,' in great big letters. An' tied to it was a sponge as big as a bushel basket. Th' tall feller pulls a chair out in th' middle iv th' rooms, an' he stands behind it, an' th' doctor on one side, an' th' nurse on th' ither. Then th' tall feller sez: 'If th' patient will now come forward an' sit in this chair, we will end his life in a grand an' beautiful way, without pain or trouble on his part!'"

"Seems ter me it was time fer some one ter stop such disgraceful doings," expostulated Mrs. Gavigan, greatly excited. "Yer Pa should 'ave called the patrol an' given them fellers a ride!"

"Pa jus' couldn't stand it any longer. He stands up straight—he's six-foot-one—an' looks thunder. 'I'd jus' like ter know,' sez he, 'if I've lived ter be sixty years ol' ter be insulted by a pack of fool neighbors in me own house! I don't care a damn what that man Josler or Hosler or any other blame fool sez, I can lick any two iv ye as wants ter stand out.' Pa was takin' off his coat an' me heart was in me throat. The womin began a-squealin', but th' doctor didn't pay no attention; he took th' cork outer th' bottle, an' dumped some quare-smellin' stuff on th' sponge, an' started fer Pa! Just then th' doorbell rings loud, an' in dashes a foine-lookin' young feller, all dressed up in soldier's togs, a-wavin' a paper in th' air. 'A reprave! a reprave!' he yells. Th' Mayor has sent a reprave!' Then, unfoldin' th' paper, he reads, 'On account of th' long an' faithful years Thomas O'Shay has spent in th' services iv his city, an on account iv th' foine way he do be doin' his duty at th' present time, I th' Mayor iv this city, do grant 'im a reprave, an' may he live long ter enjoy it, an' continue ter be a walkin' honor to his city!'"

"Well, well, do y' really be tellin' me th' truth, Mrs. McCann?"

"I sure do be," replied Mrs. McCann. "An' then th' soldier boy goes out an' comes in agin with a big box, an' han's it ter th' tall feller. 'In behalf iv yer neighbors an' friends,' sez he, 'I present you, Thomas O'Shay, with this silver set—a little gift ter show th' respect an' love we all feel fer y' in our heart. May yer years be many an' yer tears be few!'"

"Bless my soul!" chimed in Mrs. Gavigan, "what a roundabout way of givin' a present! An' how did yer pa take it?"

"Poor ol' Pa, y' could jus' have knocked 'im down with a feather, an' there was really tears in his eyes whin he shook han's all around, an' axed 'em ter 'scuse 'im fer makin' thim fool remarks."

MAUDE SWALM EVANS.

Good Short Stories.

BRIEF ANECDOTES GATHERED FROM VARIOUS SOURCES.

Compiled for The Times.

The Information Fiend.

A SAN FRANCISCAN was talking about the humorist, Jerome K. Jerome.

"I crossed the Atlantic with Mr. Jerome," he said, "the last time he visited America. There was on board an information fiend—one of those bores with a lot of information o ntap about everything under the sun—and Mr. Jerome had a horror of him.

"As we leaned over the rail one morning, the information fiend joined us.

"'Gentlemen,' he said pompously, as he waved his hand out over the great expanse of water, 'if the earth were flattened out, the sea would be two miles deep all over the world.'

"'Well,' said Mr. Jerome, 'if you catch any man flattening out the earth, shoot him on the spot, for I can't swim.'"

* * *

Explained.

DISCUSSING the question of Harry K. Thaw's insanity, Dr. Mandsley Knight, the noted alienist, said:

"That reminds me of a politician who has a morbid love of visiting insane asylums and talking to the inmates. Though this is bad for the mental health of the man, I must admit that his journeys often yield him the oddest little stories.

"Wandering through a certain asylum's wards one day, he came upon a man who sat in a brown study on a bench.

"'How do you do, sir?' said the politician. 'What is your name, may I ask?'

"'My name?' said the other, frowning fiercely. 'Why, Czar Nicholas, of course.'

"'Indeed?' said the politician. 'Yet the last time I was here you were the Emperor of Germany.'

"'Yes, of course,' said the other, quickly; 'but that was by my first wife.'"

* * *

Beating Nature Herself.

MISS MARY CASSATT, the noted Philadelphia artist, lives in Paris. Several of her pictures have the great honor to be hung in the Luxembourg, and Miss Cassatt's studio teas are extremely popular in the American colony.

Miss Cassatt, at one of her teas, talked to a Philadelphian about an English animal painter.

"He painted last winter," she said, "a number of pictures of dead game. They were highly praised. The man's head was turned. Among the pictures was a group of dead rabbits. A critic commended these rabbits.

"'They are remarkably true to nature,' he said.

"'Nature!' the artist exclaimed. 'Yes, I flatter myself that there is more nature in those rabbits than you—ah—usually see in rabbits.'"

* * *

He Thought Wrong.

SEYMOUR EATON, ex-secretary of the International Policy Holders' Committee, is a firm believer in women's intelligence, and in many of his enterprises women have held important posts.

Apropos of women's wit, Mr. Eaton said at Atlantic City:

"As I was strolling the other day on the boardwalk, a wheeled chair containing two ladies trundled slowly by me. I heard one lady say:

"'What has become of that blonde with whom Harry Hawke was flirting all summer?'

"'Thought he was flirting, you mean,' said the second lady. 'She married him last month.'"

* * *

The Disgruntled Novelist.

"IT is whispered," said a magazine editor, "that Mark Twain will tell in his autobiography a story about a famous novelist.

"This novelist loves praise when he is sure of its sincerity. Sincere praise, indeed, is dearer to him than untold gold. And sometimes, in the hope of getting a little of it, he hides his identity and talks to people in book stores and libraries about his own works.

"One day he went into Brentano's to get some novels for summer reading. The salesman, who didn't know him, after bringing forth Howells's latest, and Conrad's and Tarkington's and George Moore's, threw down one of the man's own books.

"'Will you try this, sir?' he said.

"The novelist, eager for praise, threw up his hands before his own book, exclaiming:

"'Dear me! I can't stand that man's stuff.'

"'Can't you, sir?' said the salesman. 'Well, to tell the truth, I can't, either.'"

* * *

Anent the Terrorist.

A. C. JONES, the Prohibition candidate for the Governorship of South Carolina, upbraided, in a speech in Columbia, the unexampled cruelty of the Russian terrorists.

"If it was themselves," said Mr. Jones; 'if it was their own wives and families, their own little children, then they'd sing a different song before all that blood and horror.

"Whenever I think of the terrorists of Russia, I am reminded of another terrorist whom I knew in my boyhood.

"This man wore a red necktie and long hair. He sat day and night in a saloon, smoking a huge pipe and drinking one beer after another, and to hear him talk about what he and his gang were going to do to the kings and princes and potentates of the world was enough to curdle your blood.

"One afternoon, as I was hurrying home from school, I saw some one being carried down the street on a stretcher.

"'Who've you got there, Peter?' I said to one of the stretcher bearers.

"'Biermug the anarchist,' Peter replied.

"'What's the matter with him?' I asked.

"'He was making a speech on the corner,' said Peter, 'and just as he was offering to lead the mob till the streets ran with blood to his waist, a little dog got away from a lady and bit him on the ankle, and the poor fellow fainted dead away.'"

* * *

On a Famous Links.

"AT the famous St. Andrew's links," said Andrew Carnegie, "the Sabbath is respected. Indeed, all over Scotland, the Sabbath is respected in a remarkable way.

"Golfing one day in the autumn on the St. Andrews links, I said to my caddie:

"'Angus, man, the leaves are falling. The green is turning red and brown. Winter will soon be upon us. And do you get much caddying to do in the winter, Angus?'

"Angus frowned gloomily.

"'Na, na,' said he, blowing his nose. 'There's nae muckle caddyin' in winter. If it's no snaw it's frost, if it's no' frost it's snaw; if it's neither frost nor snaw it's rain, an' if it's fine it's sure to be the Sawbath.'"

* * *

The Height of Conceit.

AFTER Gov. Stokes of New Jersey had signed the beneficent "Barber act," a bill that will do much to prevent the future watering of stock, a Trenton statesman said to him:

"So-and-So, the millionaire, was sure you wouldn't sign this act. He is a conceited chap. He believes that his way of thinking is always the right way."

"He is conceited truly," said the Governor, smiling. "He reminds me of another conceited man I used to know.

"Two mutual friends sat near this man at lunch one day.

"'What makes him look so glum this morning?' said the first.

"'Why,' said the other, 'he visited an Egyptian palmist last night, and the fellow told him his wife would marry twice, and the second husband would be a remarkably fine chap.

"'Aha! He thinks that's rather a reflection on himself, eh?'

"'Not at all. He thinks his wife was married before, and never told him.'"

* * *

New Idea on Baldness.

MISS MARY LEE, the daughter of Gen. Robert E. Lee, is one of the staunchest supporters of the Confederate Women's Home at Richmond. Indeed, in order to help the home, Miss Lee is going to sell a collection of Washingtoniana that includes two of the great patriot's campaign tents.

Miss Lee is the home's best-loved visitor. She often devotes a day to its inmates, and many are the odd anecdotes and stories that she thus picks up.

"A little boy and his father were visiting an aged lady in the house one day," she said recently. "The little boy was so bright and handsome that I stopped and talked with the group a while. As I stood there, the child, rubbing his hand over his hair, said:

"'Paw!'

"'Well, son?'

"'Say, Paw, will my hair fall off when it's ripe, like yours?'"

* * *

Money Changed Him.

ALEXANDER AGASSIZ, who has been reelected to the directorate of the great Calumet and Hecla mine, was congratulated in Newport on this mine's success.

"Yes," said Mr. Agassiz, with a smile, "it is a wonderful mine, a mine to make men cheerful and optimistic.

"There is nothing like a good investment, you know, to improve a man's disposition. There is a farmer near Newport who is today, thanks to some excellent stock, a perfect well of bubbling good humor, and yet this man, a year or two ago, would answer you, when you spoke to him, like this:

"'Fine weather, James.'

"'For them as ain't got to work, sir.'

"'Your potato field looks well.'

"'To them as ain't got to dig in it.'

"'Well, James, I'm glad your wife's better.'

"'Them as don't have to live with her may be.'"

* * *

The Baby's Defeat.

MISS DOROTHEA KLUMPKE, the famous woman astronomer, was talking, on her last visit to San Francisco, about a quarrel between two great mathematicians.

"So," she concluded, "the one came out on top first, but the other came out on top afterward. It was like a young couple I knew of and their baby.

"The baby gets the better of his parents in the night. On toward 4 o'clock in the morning it is a common thing for his mother to say despondently:

"'I can't get baby to take this medicine at all.'

"And the weary father will answer:

"'I suppose he's afraid it's something to make him sleep.'

"There is where baby comes out on top. But when baby's birthday arrives, and you ask his mother what she gave him for a present, she is as apt as not to answer:

"'I took $15 out of the little darling's bank and bought him this beautiful parlor table.'"

* * *

Daft, but Canny.

FREDERIC IRLAND, stenographer of the House of Representatives, at the convention at Atlantic City of the National Association of Stenographers, said, apropos of a rash course:

"I can't approve of this action because I am a believer in rashness. In handling the affairs of a great body of men I believe in prudence and carefulness. I am almost as prudent and careful as the weak-minded folk of Peebles.

"This Scot, a silly look on his face, was standing on the famous iron bridge of Peebles on a winter day.

"Some young ladies wished to skate under the bridge, but they did not know whether the ice was safe or not. So, approaching the Scot, the youngest and prettiest of them said:

"'Saunders, wold you mind just gliding under the bridge and back, so as to test the ice?'

"The half-witted Sanders took off his cap, and, with a bow and a smile, he replied:

"'Na, na! If I am daft I ken manners. Ladies first.'"

* * *

Two of a Kind.

THE Rev. Mr. Roberson was called upon to attend two workers who had received fatal injuries in a mine. The reverend gentleman was most anxious that the men should confess who had been their accomplices. One of them died without uttering a word on the subject, but the other lay at the point of death he beckoned Mr. Roberson, who hastened to his side in the full expectation that he was about to learn the fateful tidings. This belief was strengthened by the first words of the sufferer. "Can you keep a secret?" he gasped. "I can," was the eager response of the clergyman. "So can I," said the dying man, and immediately afterward he calmly passed away.—[Westminster Review.

* * *

A Clever Animal.

MAYOR TOM L. JOHNSON of Cleveland, in his fight against a street railway tore up some of the railway tracks. An injunction was served against him, and then he in his turn secured another injunction.

"We are like the old lady and the dog, with our injunctions and mandamuses and what not," said Mayor Johnson the other day. "There was, you know, an old lady who rented a furnished villa for the summer, and with the villa a large dog also went. In the sitting-room of the villa there was a very comfortable arm chair. The old lady liked this chair better than any other in the house. She always made for it the first thing.

"But, alas! she nearly always found the chair occupied by the large dog. Being afraid of the dog, she never dared bid it harshly to get out of the chair; she feared that it might bite her; but instead she would go to the window and call 'Cats!'

"Then the dog would rush to the window and bark, and the old lady would slip into the vacant chair quietly.

"One day the dog entered the room and found the old lady in possession of the chair. He strolled over to the window, and, looking out, appeared very much surprised and set up a tremendous barking.

"The old lady rose and hastened to the window to see what was the matter, and the dog quietly climbed into the chair."—[Unidentified.

* * *

Time to Quit the Senate.

IT is one of the amiable traditions of the Senate of the United States that no new Senator shall make a set speech till he has served a year or longer. Old Senators are very impatient of the assumption of importance by newcomers.

The late George F. Edmunds of Vermont once gave it to be understood that he would soon retire from public life. Idaho had just been admitted as a State, with the privilege of electing Senators, the one for a long term and the other for a short term.

A Mr. McConnell drew the short term and, having two months to serve, proceeded to make the best of it. The day after he had been sworn in he took up a position in the middle aisle and, in a foghorn voice, began a speech.

While he was holding the fort, Mr. Edmunds entered the chamber. He stopped short and gazed at the speaker with the utmost astonishment. Then he went to his seat and, leaning over to the Senator next to him, asked:

"Who is that person?"

"A Senator from Idaho."

"You don't say so! When did he come?"

"He was sworn in yesterday."

"Sworn in yesterday and making a speech to-day!" mused Edmunds. "Well, well, if that doesn't beat all! It looks as if it's time for me to quit."

And in a few days he resigned.—[Chicago Chronicle.

* * *

A Bright Boy's Composition.

"WHEN Mark Twain was a boy at school in Hannibal," said a veteran Missourian, "the schoolmaster once set the class to writing a composition on 'The Result of Laziness.'

"Young Clemens, at the end of half an hour, handed in as his composition a blank slate."

* * *

Three Years.

"HOW long," asked the judge of a vagrant, "have you been without any means of support?"

"Since my wife died in 1903, suh," responded the darky respectfully.—[Lippincott's.

Excavator at Babylon.

HARDSHIPS AND DANGERS OF FASCINATING WORK.

By a Special Contributor.

BABYLON, the great city of King Nebuchadnezzar, is the only ancient Mesopotamian city whose site and name have never been forgotten during the two and a half millenniums since the empire passed away. Hundreds of other Babylonian cities, more ancient and equally great, once flourished in the Valley of the Tigris and Euphrates, but one by one they were depopulated by war and abandoned; their buildings were left to crumble away, and the unbaked bricks of their thick walls, decomposed by the rains of winter, turned into mounds of clay. As the centuries passed other cities were built upon the mounds thus formed, and they in their turn fell to ruin to serve as foundations for later structures. Thus the mounds of Babylonia have grown century by century. Birs, near the city of Babylon, rises 153 feet above the plain. Warka and Kisspur resemble mountains in contrast with the monotonous flatness of the desert. The plain from Bagdad southward, a distance of 200 miles to the junction of the Tigris and Euphrates Rivers, is dotted with these ancient mounds, each of which represents an ancient city. No one knows their number, for each explorer in the remoter parts adds others to the map of the country. A dozen or more of them have been identified with their ancient Babylonian names; in hundreds of others it is not yet known what places and temples lie buried, and some are unnamed even by the modern Arabs who camp at their base.

Excavations in these ancient mounds have been confined to the last half century. While Maj. Rawlinson was the British political resident at Bagdad, his lieutenants explored several of the sites. Mugheir, in Southern Babylonia, was then identified with the Biblical Ur of the Chaldees, the birthplace of Abraham. Successful in their excavations as the British were, the French, represented by M. De Sarzec, the vice-consul at Busreh, made still more remarkable discoveries. Fond of hunting—and the Euphrates Valley still delights the sportsman—De Sarzec sailed from the Tigris down the Shatt-el-Hai, one of the few Babylonian canals which made the country so exceedingly fertile. To the left of the canal, upon the surface of an insignificant mound which the natives call Telloh, he came upon several large statues of black granite, in a style of art entirely unknown, and mostly covered with characters of an ugly form of wedge-shape writing. With his own funds, De Sarzec excavated the spot and found himself in the court of a palace. The archaeological wealth which he speedily discovered, was enormous. Twelve large statues, but unfortunately headless, gold, silver and bronze objects, statuettes, votive objects, and thousands of inscribed clay tablets which he discovered, are now some of the most valuable treasures of the Louvre. As the inscriptions were read, entire chapters were added to history; the names of nations long forgotten were recovered, and archaeologists then began to realize how ancient was the civilization of the cities buried in the mounds of Babylonia.

American Expeditions.

The Americans were comparatively late in entering the field, but the two expeditions, one from the University of Pennsylvania to Nippur, and the other from the University of Chicago at Bismya, have surpassed all others in the importance of results. At Nippur, Dr. Peters and his successor, Dr. Haynes, uncovered 70,000 inscribed objects of clay, stone, and metal, dating from 6000 B.C. down to the beginning of our era. The greater part of them are tablets which furnish a vivid picture of the life and the business transactions of the people.

At Bismya, where the writer was in charge of the excavations in 1903-4, the number of inscribed objects did not exceed 2000, yet many of them were of an exceedingly great antiquity, and have thrown an abundance of light upon the earliest known civilization of man. Many of the inscriptions discovered date almost from the early days when men wrote by drawing the pictures from which the wedge-shape writing of Babylonia developed. Marble statues from 4500 B. C., more ancient than any other statuary in the world, were discovered. Also, the only perfect Babylonian statue known, represents the costume of that day as a short plaited skirt reaching from the waist to the knees; it is but a slight advance upon the hip-rag of primitive man. The head and face of the old King David, whom the statue represents, are shaved; the eyes are large holes in which eyes of ivory were once set. The shoulders are square, and the figure short. The art displayed is not inferior to the best produced during all the 4000 years until the fall of Babylon.

Huge Heap of Riches.

By the side of the ruins of the ancient temple was the old dump heap upon which the temple priests of 6400 years ago discarded the broken and worthless utensils; now those fragments of alabaster, onyx, and marble, engraved and inlaid with ivory and bright stones, are treasures of great value. The temple was the oldest in the world, or rather the mound contained the ruins of several temples, each of which was built upon the ruined walls of an earlier one. The structure nearest the surface contained brick inscriptions dating from 2500 B.C. Just beneath it was an inscription upon clay written a thousand years earlier; a little lower were vase inscriptions from 4500 B.C., and still little but the surface of the mound had been touched. Down beneath these ancient ruins they dug for thirty feet through still earlier structures, and below them all, on the sand of the desert level, was a thick layer of crude pottery fragments left there by

Excavator at Babylon.

HARDSHIPS AND DANGERS OF A FASCINATING WORK.

By a Special Contributor.

BABYLON, the great city of King Nebuchadnezzar, is the only ancient Mesopotamian city whose site and name have never been forgotten during the two and a half millenniums since the empire passed away. Hundreds of other Babylonian cities, far more ancient and equally great, once flourished in the valley of the Tigris and Euphrates, but one by one they were depopulated by war and abandoned; their buildings were left to crumble away, and the unbaked bricks of their thick walls, decomposed by the rains of winter, turned into mounds of clay. As the centuries passed, other cities were built upon the mounds thus formed, and they in their turn fell to ruin to serve as foundation for later structures. Thus the mounds of Babylonia have grown century by century. Birs, near the city of Babylon, rises 153 feet above the plain. Warka and others resemble mountains in contrast with the monotonous flatness of the desert. The plain from Bagdad southward, a distance of 200 miles to the junction of the Tigris and Euphrates Rivers, is dotted with these artificial mounds, each of which represents an ancient city. No one knows their number, for each explorer in the remoter parts adds others to the map of the country. A dozen or more of them have been identified with their ancient Babylonian names; in hundreds of cases it is not yet known what places and temples lie buried, and some are unnamed even by the modern Arabs who camp at their base.

Excavations in these ancient mounds have been conducted for the last half century. While Maj. Rawlinson was the British political resident at Bagdad, his lieutenant explored several of the sites. Mugheir, in Southern Babylonia, was then identified with the Biblical Ur of the Chaldees, the birthplace of Abraham. Successful in their excavations as the British were, the French, represented by M. De Sarzec, the vice-consul at Busreh, were still more remarkable discoveries. Fond of hunting on the Euphrates Valley still delights the sportsman. De Sarzec sailed from the Tigris down the Shatt-el-Arab, one of the few Babylonian canals which made the country so exceedingly fertile. To the left of the river upon the surface of an insignificant mound which the Arabs call Telloh, he came upon several large statues of black granite, in a style of art entirely unknown, partly covered with characters of an ugly form of wedge-shape writing. With his own funds, De Sarzec excavated the spot and found himself in the court of a temple. The archaeological wealth which he speedily unearthed was enormous. Twelve large statues, but all of them headless, gold, silver and bronze objects, cylinders, votive objects, and thousands of inscribed tablets which he discovered, are now some of the most valuable treasures of the Louvre. As the inscriptions were read, entire chapters were added to history; the names of nations long forgotten were recovered, and archaeologists then began to realize how ancient and the civilization of the cities buried in the mounds of Babylonia.

American Expeditions.

The Americans were comparatively late in entering the field, but the two expeditions, one from the University of Pennsylvania to Nippur, and the other from the University of Chicago at Bismya, have surpassed all others in the importance of results. At Nippur, Dr. Peters and his successor, Dr. Haynes, uncovered 70,000 inscribed objects of clay, stone, and metal, dating from 6000 B.C. down to the beginning of our era. The greater number of these are tablets which furnish a vivid picture of the private and business transactions of the people. At Bismya, where the writer was in charge of the excavations in 1903-4, the number of inscribed objects did not exceed 300, yet many of them were of an exceedingly great antiquity, and have thrown an abundance of light upon the earliest known civilization of man. Some of the inscriptions discovered date almost from the very days when men wrote by drawing the pictures from which the wedge-shape writing of Babylonia developed. Marble statues from 4500 B. C., more ancient than any other statuary in the world, were discovered. The only perfect Babylonian statue known, representing the costume of that day as a short plaited skirt reaching from the waist to the knees; it is but a slight improvement upon the hip-rag of primitive man. The head is that of the old King David, whom the statue represents shaved; the eyes are large holes in which eyes of ivory were once set. The shoulders are square, the figure short. The art displayed is not inferior to the best produced during all the 4000 years until the days of Babylon.

A Heap of Riches.

On the side of the ruins of the ancient temple was found a huge heap upon which the temple priests of 6400 B.C. had discarded the broken and worthless utensils; there were fragments of alabaster, onyx, and marble, inlaid and inlaid with ivory and bright stones, are specimens of great value. The temple was the oldest in the world, or rather the mound contained the ruins of seven temples, each of which was built upon the ruins of an earlier one. The structure nearest the surface contained brick inscriptions dating from 2300 B.C. Just beneath it was an inscription upon cylinders a thousand years earlier; a little lower vase inscriptions from 4500 B.C., still little but the surface of the mound was touched. Down beneath these ancient ruins and for thirty feet through still earlier structures, and below them all, on the sand of the desert level, was found a layer of crude pottery fragments left there by the first settlers of Mesopotamia. How long ago these settlers encamped in that spot, no one can tell, yet it appears that more than 10,000 years ago there was an advanced civilization in the valley of the Tigris and the Euphrates.

While searching through the ruins of those early ages, objects which showed the workings of the mind of early man were specially valuable. A conch shell from which a section had been cut so that it formed a dish, while the valve became a groove for the wick, was the first lamp of primitive man, adopted when he learned that mutton fat would burn, and the camp fire was no longer sufficient for his needs. Later, when the shell was not at hand, he cut his shell-shaped lamp from blocks of marble and alabaster. Thus the sea shell is the ancestor of all lamps.

At Babylon, the Germans are still continuing the work which they began six years ago. The history of Babylon and the nature of its fall are such that antiquities of great age or value are not expected. The excavators are content with the few late Babylonian inscriptions, and with the plan of the city and constructions of Nebuchadnezzar which they are patiently revealing.

Excavators' Hardships.

The work of the excavator, fascinating as it may seem, consists of little more than a series of hardships, alleviated occasionally by a discovery of importance. In the Ottoman empire the first and often the most difficult step is to obtain from the Sultan the permission to excavate, and years and large sums of money are often spent for this purpose. The greater part of those who seek the excavator's irade, abandon the quest in despair; permission to excavate at Bismya was granted after three years of constant application, and then only when an American fleet was in Turkish waters. The irade when once granted remains in force for two years. The excavator is required to deposit a sum of $200 as a guarantee of good faith, and to pay a salary of about $100 a month to a commissioner who is appointed to accompany him to the field, and to take charge of the antiquities which may be discovered. All antiquities belong to the Turkish government, and the excavator has the right only to take photographs and copies of them.

In Italy, Greece, and Egypt, the excavator may prosecute his work with perfect safety, but when he enters the remoter parts of Babylon, he is in one of the most dangerous portions of the world. In the interior of the desert, as at Bismya and Mugheir, the Bedouin are as wild as ever they were, and the excavator who would go among them is required to take protection from the government. At Bismya we had a guard of eight soldiers, all armed in some mysterious way with the discarded Springfield rifles of our Civil War. The guard was supplemented by an equal number of watchmen selected from the tribe of Arabs in whose territory we were, and in addition, every man employed at the excavation was required to own a gun which was always lying ready at the side of the trench where he was working. Even with this strong guard we were frequently attacked during the early days of the excavations, and at night the firing of guns to frighten away the robbers was almost incessant, until the lawless wanderers had learned that we were strongly protected.

The finding of water in the desert is always a serious matter, for though it may be found by digging into the sand, it is generally salty. Sometimes it may be brought by caravan, but this is generally impracticable, for the desert tribes waylay every passing traveler. At Bismya, two wells which had been dug into the sand to the water level, caved in, nearly burying the men at the bottom; a third well yielded, at the depth of thirty feet, a slightly bitter water.

Arab Laborers.

The fear of being unable to obtain workmen from among the desert Arabs is always a cause of anxiety to the newly-arrived excavator, but such fears are groundless, for Arabs, most of whom have never done a day's work of any kind, flock to him and clamor to be hired. Custom has fixed the price of labor at the excavations. The men are divided into gangs of nine or twelve each. At the head of each gang is the pickman, usually a native who has been trained by some of the earlier excavators. With a one-sided pick he loosens up the ground and searches through it for antiquities; his pay is five Turkish piasters, or 20 cents, a day. With each pickman are two or three natives provided with triangular hoes, with which they break the chunks of dirt into finer pieces, and, searching through it, scrape it into baskets to be carried to the dump. Their pay is 16 cents a day.

To open the excavations a gang of men, placed upon the sloping side of the mound toward the summit, digs a trench toward the center. When the trench is brought to the wall of the buried building, it is turned to follow it to a doorway, then through the doorway into the interior, and from one chamber to another until the entire structure has been cleared. The roof of every Babylonian building has long ago fallen in, and seldom do more than three feet of the thick walls remain. It is upon the floors of the chambers, especially in the corners, that the antiquities are found, and there, protected by the clay of the decomposed bricks of the fallen roof and walls, they are perfectly preserved. As the finely-inscribed clay tables are dug from the débris they are so soft that they break at the slightest touch, but upon exposure to the air they harden, and may be handled with impunity. As the various chambers thus excavated have been cleared, designed, and photographed, the remaining walls are removed, and trenches are dug at a lower level, revealing the structures beneath. Everywhere scattered among the walls of the earlier houses are the graves of a later date, still frequently in a perfect state of preservation. As they are opened one finds arranged along the walls pots once containing food for the spirits of the dead, and in the dust of the decomposed bones is scattered jewelry. An exciting work of the excavator is to sift the dust through his fingers and collect red and blue stone, or gold beads of the necklace, the bronze, silver and gold rings of the ears, nose, and fingers, and the larger bracelets and neck bands. If the grave is that of a man, the jewelry is lacking, but in its place is a beautifully engraved cylindrical seal which the owner wore upon a string about his neck, and with which he sealed his contracts and letters.

In general the work of excavation resembles that of the gold miner. He may dig for months without reward other than most commonplace objects, and again a single stroke of the pick may reveal some rare antiquity which, if it does not bring wealth, may bring more enduring fame to its discoverer.

EDGAR JAMES BANKS.

Field Director of the recent Babylonian Expedition of the University of Chicago.

UNDERGROUND GARDENS.

COL. POSEY OF EVANSVILLE WILL INTRODUCE THE TROPICS INTO INDIANA.

[Indianapolis Star:] Frank B. Posey, surveyor of the port at Evansville and a Republican leader of prominence, is about to undertake in this country a remarkable experiment. He proposes to plant gardens under the earth's surface and to raise the fruits and flowers of the tropics. The hanging gardens of Babylon ranked as one of the early wonders of the world, but the people down here say they will not be in it with the underground gardens of Spencer county.

A few years ago Col. Posey, who formerly represented the First District in Congress, bought 260 acres of land on Pigeon Creek, lying partly in Spencer and partly in Warrick counties. On the place is a coal mine that was abandoned seventeen years ago. Recently Col. Posey caused the shaft to be reopened, and to his surprise found that, unlike nearly all abandoned mines, the interior chambers were intact.

Col. Posey organized an exploring party and investigated all of the ramifications of the abandoned mine. He found it covers an area of fifteen acres, subdivided into chambers 200 feet long and of varying width. These chambers are about 100 feet below the surface of the earth.

It at once occurred to Col. Posey, who delights in experiments, that here was an opportunity to test the feasibility of underground gardening. He was satisfied that if he could raise fifteen acres of garden truck 100 feet below the earth's surface, he would perform an achievement that would arrest the attention of scientific circles all over the world, and at the same time prove immensely profitable. He learned by taking temperatures that the interior of the mine remains constantly at 55 degrees, the even temperature of the earth. This temperature is unvarying, winter and summer, and is the temperature most conducive to the growth of plant life. Furthermore, the air is surcharged with carbonic gas, upon which plants thrive.

In order to grow, however, plants require light, and how to light his underground gardens has been a problem that was difficult to solve, but Col. Posey is convinced that he has at last found the solution. He will illuminate the various chambers and passageways with acetylene gas, which furnishes a very brilliant light, and is inexpensive.

"I had heard," said Col. Posey, "that some experiments conducted at Cornell University proved conclusively that sunlight is not necessary to the growth of plants and that acetylene gas furnishes a very good substitute. I wrote to Gifford Pinchot, chief of the United States Bureau of Forestry, for information on the subject, and I have just received his reply. He says that he participated in the experiments at Cornell, and that while they could not be called completely successful, they showed that plants can be made to grow and mature by the aid of acetylene gas. The cost of generating this light is nominal. Ten cents will pay for the illumination of a room or chamber 200 feet long and fifty feet wide for twenty-four hours. It has been proved time and again that electricity is a good substitute for sunlight in raising plants, but it is entirely too expensive for ordinary use."

Col. Posey expects to spend a good many thousands of dollars in preparing his underground gardens for cultivation. He will import into the mine hundreds of tons of rich soil and shape it into beds, such as are found in greenhouses. He has already arranged to plant a crop of mushrooms about September 1, and he expects to have mushrooms for market by Thanksgiving. His intention is to raise large quantities of lettuce and celery for the winter markets, and he will devote much attention to the cultivation of figs and oranges. He also expects to grow roses on an extensive scale.

Col. Posey's farm is near the Ohio River, and an electric line has been surveyed within the distance of half a city block from it, so that he anticipates no difficulty in marketing the produce of his underground gardens.

MAKES HIS OWN TEETH.

Charles Bennett, aged 60, a Franklin county convict serving five years in the Ohio penitentiary for burglary, not only pulls his own teeth, but he makes new ones and puts them in himself.

He makes the teeth out of rosin beef bones obtained in the kitchen, using only a little saw and a penknife. He has been using two of the teeth several months and is now at work on others.

He pulls his old teeth by means of a fiddle string and then makes the new teeth the shape of the ones pulled out. They are grooved so they fit to the gum and also to the teeth on each side.—[Cleveland Plain Dealer.

Practical Poultry Culture in the Southwest.

DEVOTED TO THE INTERESTS OF STANDARD-BRED POULTRY AND THE PEOPLE WHO GROW IT.

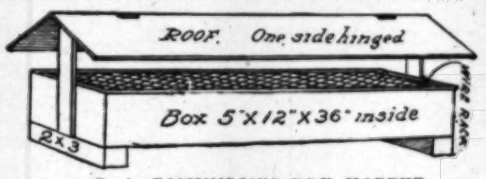
By Henry W. Kruckeberg.

NOTE.—Short articles of a practical nature are cordially solicited from breeders and fanciers, relating their experiences with poultry, giving their successes as well as failures. The writer will be glad, in so far as lies in his power, to answer inquiries of public interest bearing on any phase of an enlightened poultry culture, such as feeding and management, disease and its prevention, market conditions, fancy points, etc. The co-operation of utility breeders and fanciers is cordially solicited, to the end that the best thought and practice in an enlightened poultry culture may find a healthy expression in these columns.

Additional Light on Dry Feeding.

C. A. DICKINSON, in response to the request contained in these columns, kindly sends us the following bearing on the dry-hopper system of feeding:

"I have just read the inquiry from Mr. Arthur Little in The Times of September 30, regarding dry feed hoppers. For the benefit of all who wish to try that system of feeding I desire to state that having tried and discarded several forms of hoppers, I concluded to adopt the style used by N. W. Sanborn, Bellingham, Mass., with slight additions. As I have not practised dry feeding through the breeding season, I cannot answer definitely regarding the fitness of the system for breeding pens, but I have no fears as to its practicability. It is



C. A. DICKINSON'S DRY HOPPER.

known that human beings with food before them much of the time are not so apt to overeat as those who are limited, hence I find that if I want a real fat fowl I must resort to other methods than dry feeding. Regarding exercise, I can, by judicious use of the grain feed, give the birds plenty of it.

"My mixture for dry feeding is as follows: One part each cracked corn, shorts or middlings and whole wheat, with two parts bran and about one-tenth as much of the whole of beef scraps. In the morning I feed in litter, whole barley, which has been sprouted, which is eaten eagerly, and sets the birds to work.

"My hopper is a box one foot wide by three feet long by five inches deep. In this box is a frame made of 1x1-inch pieces, about one inch less in size than the inside dimensions of the box and covered with one-inch mesh wire. A little gable roof over the box, supported by two pieces nailed onto the ends of the box completes the outfit. I fill the box two-thirds full of the feed and put the wire frame on top of the feed. It sets out in the yard and the roof keeps out rain and dirt while the wire screen keeps the birds from wasting any feed. This box is large enough for thirty birds, and will be found convenient if one side of the roof is made to raise to enable the feed to be put in without trouble."

Under date of October 2 Joseph Beadle of the Brooklyn Heights Poultry Farm writes as follows detailing his experience in dry feeding

"About fourteen weeks ago I decided to try the dry ration hopper feeding system. I put 150 S. C. White Leghorn hens in two pens of ample size, with four cocks in each, with the result that I never had hens do better, nor eggs more fertile. From eggs out of these two pens I have raised 400 as fine White Leghorn pullets as one can find in this country. Eggs from hens fed in this way ran 92 per cent. fertile all through the hatching season, while in my public announcements I only guarantee 85 per cent. So well am I satisfied with this system that I shall adapt it to my entire poultry operations. By feeding the old system consistency of mashes I was compelled to keep an extra man and horse in caring for about a thousand head; now I do the work alone under the dry feeding hopper system, and am enabled to the place in much better condition."

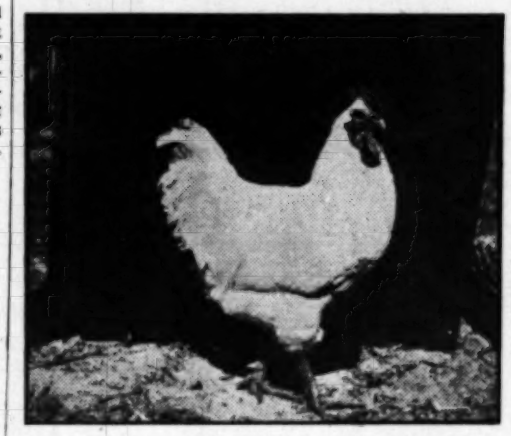
C. M. Walton of the Clover Lawn Poultry Yards at Glendale, sends in the following account of gratifying results with the dry feeding system, which seems almost conclusive as to its economic importance

"After feeding mashes for thirty years, I decided about six months ago to try the dry hopper system, although I had the same doubts as yourself as to the hens becoming overfat. I experimented at first with a pen of fifty year-old pullets, and a pen of fifty three-year-old fowls, using a hopper similar to the one illustrated in The Times of September 30, and feeding one of the balanced rations now on the market. The results have exceeded my expectations, for in two weeks the egg yield in both tests had jumped from 24 to 26 eggs a day to 38 to 42, and more especially so in the case of the old fowls, and this yield was kept up until the moulting season. The fowls did not become overfat, as I had feared, but remained at about the normal weight for egg production and health.

"I was so well pleased with the result that I at once introduced these hoppers into all my yards, containing nearly 3000 White Leghorns and over 100 White Rocks with the further satisfactory result that my fowls have moulted much earlier than usual, and are coming through it in better shape than ever before, while the mortality at this time is practically nothing. Also my loss from indigestion and sour crop has entirely ceased. Heretofore with one-third this number of fowls on the old mash system, I would at times lose two or three a week. It is also a great saving of labor, as my hoppers will hold over a ton of grain. I am able to drive the team directly from the station to the hoppers and fill them up once in about every two weeks. I also use this system on my young chicks after the first few days, keeping constantly before them one of the balanced forcing feeds in one-half of the hopper and beef scraps in the other. If 'Mrs. M.' will visit the Clover Lawn Poultry Yards at Glendale, she can see over fifty of these hoppers in practical use. All others interested are also cordially invited."

The Survival of the Fittest.

"Blow your own horn" has become a maxim in poultry culture much as it is in other lines of business endeavor. In fact, it has become so general that we expect it at every turn. "My breed is the best," "My birds are the best—if it were not so I would discard them and take up the varieties that are better." And



WHITE ROCK COCK "TROJAN," GREAT GRANDSON OF "QUEEN BEE." OWNED AND BRED BY WILLIAM M. HUMPHREYS.

so the lines of argument run, generally honestly put, but for the most part based on individual experience, which is frequently a limited one at that.

"It is more of a matter of environment, attention, and food," remarked W. M. Humphreys, the White Rock breeder and fancier to the writer one day last week, "that makes the success rather than the breed, though there are half a dozen different breeds that under ideal conditions give evidence of an inherent "best" quality. For instance, if I were catering to a high-class egg trade, and eggs alone, I would breed Black Minorcas for the reason that as layers they are as good as any, but in addition thereto, they lay a large and superior quality of hen fruit, possessing a higher selling value than the regular run of eggs. And so we might go on mentioning some inherent "best" quality in other breeds. My particular hobby is the White Rock. I believe it the best net result breed; that as a commercial proposi-



WHITE ROCW HEN "QUEEN BEE," SCORE 96½. WINNER OF SEVEN FIRSTS. OWNED BY WILLIAM M. HUMPHREYS.

tion from start to finish (food and care against egg and carcass) the greatest margin is obtainable. Prime as table fowl; unexcelled as layers; as chicks strong and rugged; broad and plump, ready for the block at any time, rapid growers, taking on flesh quickly in the development of a long, broad, deep and juicy yellow-skinned carcass.

"If you are breeding for layers, you must counteract this natural tendency to take on fat, as no fat fowl is ever a prolific layer. To do this, regulate and restrict the kind and quantity of feed and enforce exercise. No breed demands so much green food as the White Rock, which is certainly in favor of the poultryman, as it is the cheapest ration obtainable. In feeding it is advisable to keep the birds just a little hungry during the daytime—make them work in the scratching pens for all the grain they get, but at night give them a plentiful supply.

"No fowls will make a better response to intelligent treatment than the White Rocks. They lay a standard-size egg of medium color and in such numbers that many of the commercial egg farms are adopting them. They thrive in confinement, are quiet in disposition, easily handled, and in every way an ideal fancier's bird. Indeed, in my judgment, in no other variety do we find beauty and utility so largely emphasized."

The above modest tribute to one of the most popular varieties in the American class voices the spirit and love of the fancier for his favorite breed. It breeds a love for bird life that in its final analysis stands for success. For poultry breeding, like all successful undertakings, calls for heart and soul quite as much as any other industrial pursuit. The reader, no matter if he breeds the English, American, Mediterranean or Asiatic class of poultry, will appreciate the optimistic tone of Mr. Humphrey's opinions and apply his enthusiasm and hearty application to his favorite breed.

Work for October.

October is made of weather complications, which must run into long sequences. Things done in poultry business in October govern largely the doings of a breeder in the coming year. Things not done most surely govern him. Only a few of our most successful breeders have plants ready for any event any time of year. Only a few breeders have elegantly appointed houses and yards, which are constantly kept up to rainy season requirements. It must be a delightful experience to have plenty of money and build grand housing, and yarding, and keep things so clean one could not tell

Big Results in Dry Feeding

Are sure to follow if you fill the hoppers with a liberal supply of the ever-popular

Midland Poultry Food and Swift's High-Protein Beef Scraps

The former is a well balanced ration calculated to keep your hens in a fine laying condition, and the latter is beyond question the best animal food for poultry on the market.

Midland, per sack, $1.90; 5 sacks, $1.85; 10 sacks, $1.80. Swift's Beef Scraps, $3.50 per hundred pound sack. Orders promptly filled.

S. H. CHURCH

505 South Main Street. Los Angeles, Cal.

Largest Poultry Supplies House in the United States

IT'S

LEE'S LICE KILLER

You Need Now



You Need Now

It Is Always Guaranteed

POULTRY SUPPLIES

HENRY ALBERS CO., 315 S. Los Angeles St.

Money In Hens

is an assured fact if you will keep them free of lice and mites by using only the sure death

INTERNATIONAL LICE KILLERS

(Powder and Liquid)

Quick and sure in action and easy to apply. Quart, half gallons, 60c; one gallon, $1.00; 5 gallons, $4.00; with our solid brass spray pump, $5.00. International Lice Powder, 35c per package.

MONEY IN HENS

Is beyond a doubt if in addition to using vermin destroyer you will feed the great

INTERNATIONAL POULTRY FOODS

"Three feeds for one cent." Money back if not as advertised. Remember, we have everything for poultry keepers. Catalogues for the asking.

GERMAIN SEED CO.,

326-330 South Main Street. Los Angeles, Cal.

THE LIVE STOCK TRIBUNE is the recognized authority in Western America on standard poultry, pigeons and kennel affairs; it aims to give the best thought and practice in the prosecution and development of the poultry industry. In each issue will be found articles of a scientific and practical nature from the leading breeders, fanciers and judges in this country and from abroad. Newsy correspondence giving the latest doings in the real realm of fur and feather and inquiries from the inexperienced will always be found in a prominent place. 75 cents the year. 10 cents the copy. Samples for the asking. Advertising rates $1.50 per inch. THE LIVE STOCK TRIBUNE, 121 S. Los Angeles St., Los Angeles, Cal.

SAMPLE FREE! SAMPLE FREE

ALL POULTRY KEEPERS NEED IT

Pacific Fancier, A Monthly Magazine

Edited by Mrs. O. H. Burbridge.

Devoted to Profitable Poultry and Pet Stock Culture on the Pacific Slope. Published by Practical Breeders. All California People Read It.

Subscription price, 50c a year; three years for $1. Address Pacific Fancier, 2080 W. Adams street, Los Angeles, Cal.

White Wyandotte Farm

BOX M. INGLEWOOD, CALIFORNIA

ANNA L. PINKERTON, Prop.

The most complete poultry plant in America. 2000 pens. 2000 stock to select from.

Illustrated Catalogue free for 2c stamp.

Feed EGG-MORE

For More Eggs

Manufactured by

West Coast Stock Food Co., Los Angeles

Five hundred single comb Brown Leghorn pullets, standard good size, correct color markings in plumage, and prolific. Prices from $1 to $5 each, run of flock; fine breeding specimens $5 and up; show birds a matter of correspondence. Order before the birds are all sold. W. E. MERCER, Ventura, Cal.

what use they have been put to, except by seeing b
rtiful birds in the long-enticing runs. I can think
few big plants run in this manner, a most satisfac
manner, but most of us start with less money expen
and hear the call of October in a great many voices.
has been a very warm summer, and the heat has wa
the shingles of the tops, and the shakes of the sides
the houses. There is no present evidence of rain,
A way rain soon. A heavy shower may do m
damage, and may come of a sudden, especially in
foothill country. Great care must be taken to m
the houses rain and draft-proof. Many a white in
rior roof is dangling dust-brown cobwebs, when
weather gets so warm one gets careless, and wonders
artists are not romantic in liking ancient cobwebs, a
if brown ones are not as beautiful as gray ones.
lets a few thrive during August and September. If
feels like letting them hang and accumulate in Octob
be may be an artist, but had better go out of t
chicken business. Sweep all the houses clean, a
whitewash them after making them water-tight. Pa
or tar the roofs. The heat has made all kinds of ve
min thrive, and the roosts should be entirely paint
with lice killer. Most of the fowls are done moultin
or nearly so, and the old feathers bloom into all th
catches possible of holding anything must be swe
away, and with the litter in the yard, burned or buri
about orchard trees. If the rain falls upon them an
they rot in the yard, the pens become most offensive
every rain, beside being unhealthy for the birds. Neve
let manure accumulate in the pens. The heat of sum
mer dries it up at once, and it can easily be put in
bile by itself, to be used for fertilizer. See that a
the dried manure is raked out of pens, so that the rain
do not overtake it, where it will be a damage. Whe
all the manure and feathers are out enough off-fall re
mains to make the yards unwholesome, a few days afte
the first rain, when it should be plowed as deeply a
possible with a hand plow. Most breeders plow yards
every week after cleaning houses and yards, and by so
doing keep the pen soil light the year around. A hand
plow is a most desirable implement in the chicken yard
—a great labor saver—costing but a few dollars and
lasting a lifetime of proper usage.

Pickings From the Yards.

Ostrich farming is becoming a recognized industry in Arizona.

Commence to cull out the breeders and exhibition specimens and give them quarters to themselves and extra care.

The present prices of eggs in the Los Angeles market must look good to poultry breeders—provided the hens are attending strictly to business.

October is a good month in which to commence your fall and winter advertising campaign. And that leads us to suggest that the Sunday Times reaches nearly 10,000 subscribers, many of whom are interested in buying breeding stock.

Get after the lice and mites, and push the moulting fowl along by careful feeding and attention.

The Orpington Club of Southern California is a robust organization of upward of forty members, all of whom are going to exhibit their favorite breed this coming show season.

The National Department of Agriculture, division of Animal Industry, is about to inaugurate a series of experiments bearing on the mash versus the dry hopper feeding, about which we hear so much of late. White Plymouth Rocks will be used, and the test repeated twice to confirm results of the two systems on vitality and profitableness.

What "Times" Readers Want to Know.

D. M. O., Los Angeles, writes that he has a fine White Leghorn cock seemingly in good health, but who squats down on the ground and acts as if in pain.

Your bird is suffering from constipation, due possibly to a want of a sufficient quantity of green food, or a want of healthy exercise. Give a laxative like castor oil, or any that happens convenient. Correct conditions.

L. V. T., Prospect Park, writes for some remedy to "break up," the sitting propensities of his Rhode Island Red hens. This, like most of the American class, are good as sitters, hence some allowance must be made for nature's demands. A simple plan is to place the hens in slatted-bottom coops so they cannot "nest," for a few days; this very often proves effective, and the bird soon goes to laying again.

ANIMALS WHICH WASHED DISHES.

Beckmann gives a delightful account of a coon which used to amuse itself by washing various odds and ends in a bucket of water. An old pot handle, a snail shell, or anything of the sort would do.

But the thing he loved best of all was an empty bottle. Clasping it in his fore paws he would waddle slowly to the bucket with the bottle clasped close to his breast and then roll it and rinse it in the water. If any one ventured to disturb him he was furious and threw himself upon his back, clinging so tightly to his beloved bottle that he could be lifted by it.

Gross says that bears will do the same sort of thing. He relates the case of a polar bear which used to roll an old iron pot to and fro in his tank, and then, lifting it out, rub it up and down in a trough of running water. He stood on his hind legs and used his fore paws exactly like a washerwoman washing clothes.—[Strand.

REASON ENOUGH.

"Why are you late for breakfast, sir?" asked Bobby's father, as the boy slid quietly into his chair.

"Well, you see," explained Bobby, "when you called me I was having a mighty funny dream, and I just slept a few minutes longer to finish it."—[Puck.

...they have been put to, except by seeing beautiful birds in the long-enticing runs. I can think of a few big plants run in this manner, a most satisfactory business, but most of us start with less money expended, and hear the call of October in a great many voices. It has been a very warm summer, and the heat has warped the shingles of the tops, and the shakes of the sides of the houses. There is no present evidence of rain, but we may have rain soon. A heavy shower may do much damage, and may come of a sudden, especially in the foothill country. Great care must be taken to make houses rain and draft-proof. Many a white interior roof is dangling dust-brown cobwebs, when the weather gets so warm one gets careless, and wonders if spiders are not romantic in liking ancient cobwebs, and if flowers ones are not as beautiful as gray ones. He will not thrive during August and September. If one objects to letting them hang and accumulate in October, he may be an artist, but had better go out of the chicken business. Sweep all the houses clean, and whitewash them after making them water-tight. Paint over the roosts. The heat has made all kinds of vermin active, and the roosts should be entirely painted with a good lice killer. Most of the fowls are done moulting early or nearly so, and the old feathers bloom into all the dust possible of holding anything must be swept out, and with the litter in the yard, burned or buried under orchard trees. If the rain falls upon them and they rot in the yard, the pens become most offensive at once, besides being unhealthy for the birds. Never allow manure accumulate in the pens. The heat of summer dries it up at once, and it can easily be put in a pile by itself, to be used for fertilizer. See that all the good manure is raked out of pens, so that the rains will not overtake it, where it will be a damage. When the manure and feathers are out enough off-fall rains to make the yards unwholesome, a few days after the first rain, when it should be plowed as deeply as possible with a hand plow. Most breeders plow yards every week after cleaning houses and yards, and by so doing keep the pen soil light the year around. A hand plow is a most desirable implement in the chicken yards as a great labor saver—costing but a few dollars and lasting a lifetime of proper usage.

...ings From the Yards.

...fornia farming is becoming a recognized industry in this state.

...commence to cull out the breeders and exhibition ...ens and give them quarters to themselves and ...ir own.

...e present prices of eggs in the Los Angeles market ...ld look good to poultry breeders—provided the hens ...e attending strictly to business.

...tober is a good month in which to commence your ...ll and winter advertising campaign. And that leads ...s to suggest that the Sunday Times reaches nearly ...00 subscribers, many of whom are interested in buying ...breeding stock.

...ke after the lice and mites, and push the moulting ...ens along by careful feeding and attention.

...e Orpington Club of Southern California is a ...rganization of upward of forty members, all of ...om are going to exhibit their favorite breed this ...ing show season.

...e National Department of Agriculture, division of ...ultry Industry, is about to inaugurate a series of ex...ments bearing on the mash versus the dry hopper ...ding, about which we hear so much of late. White ...ymouth Rocks will be used, and the test repeated ...o confirm results of the two systems on vitality ...d profitableness.

...Times" Readers Want to Know.

...H. O., Los Angeles, writes that he has a fine White ...horn cock seemingly in good health, but who squats ...n the ground and acts as if in pain.

...Your bird is suffering from constipation, due possi...y to a want of a sufficient quantity of green food, or ...ant of healthy exercise. Give a laxative like castor ...l, or any that happens convenient. Correct condi...

...F. T., Prospect Park, writes for some remedy to ...p," the sitting propensities of his Rhode Island ...ns. This, like most of the American class, are ...d sitters, hence some allowance must be made ...ture's demands. A simple plan is to place the ...h slatted-bottom coops so they cannot "nest," for ...few days; this very often proves effective, and the ...n goes to laying again.

ANIMALS WHICH WASHED DISHES.

...Buffon gives a delightful account of a coon which ...d to amuse itself by washing various odds and ends ...a bucket of water. An old pot handle, a small shell, ...thing of the sort would do.

...But the thing he loved best of all was an empty bottle. ...ding it in his fore paws he would waddle slowly to ...ucket with the bottle clasped close to his breast ...then roll it and rinse it in the water. If any one ...ened to disturb him he was furious and threw him...over his back, clinging so tightly to his beloved ...h that he could be lifted by it.

...Buffon says that bears will do the same sort of thing. ...ites the case of a polar bear which used to roll ...ll from pot to and fro in his tank, and then, lifting ...f, rub it up and down in a trough of running water. ...stood on his hind legs and used his fore paws ex...ly like a washerwoman washing clothes.—[Strand.

REASON ENOUGH.

"Why are you late for breakfast, sir?" asked Bobby's ...r, as the boy slid quietly into his chair.

"Well, you see," explained Bobby, "when you called ...e I was having a mighty funny dream, and I just slept ...e minutes longer to finish it."—[Puck.

Husbands and Wives.

A MESSAGE THAT CAME FROM THE DEAD TO THE LIVING.

By a Special Contributor.

MR. COTTON closed the door softly. He went straight to his revolving chair and sat down, leaned his cheeks in his hands, and peered without seeing anything into the quaint openings of his desk.

Josiah Cotton was the product of six generations of self-restraint; he was the extract of a hard-headed, warm-hearted Northern ancestry. There was no bend in his square chin. There was no quarter in his rapier-steel eyes. There comes a time when the iron bands of habit which confine emotion must break. To Josiah Cotton the time had come now. How could he blame his wife? His was the fault. The system in which his family had trained him was the assassin of love. A wall of steel had been cast before him, and advance was an impossibility. He saw no outlet. He could not forgive himself; therefore he could not forgive her.

Mechanically he fumbled at the drawers of his desk, trying in vain to order his mind. The young lawyer would not have acknowledged it to himself, but he was blindly groping for a solution of his difficulties and relief for his distress.

The desk had once belonged to his grandfather, Josiah Cotton, after whom he had been named, and whom he was said to resemble when he was in his sternest moods. It was one of those mahogany desks, the object of modern mania, filled with many secret drawers and unexpected receptacles. As a boy he remembered discovering these in turn. He knew there were just twenty-one places in it where a burglar would not be apt to find a document. One by one he opened these. Some were cunningly hidden behind obvious drawers, some responded to a secret touch, and there were a few that seemed to be a part of the solid, carved woodwork itself. Years ago in one of these latter he had discovered a bundle of old letters. They were yellow with age, and written in a crabbed hand, hard to decipher. He had not read them, but had replaced them carefully, with the instinct of reverence due to family belongings.

As Josiah's hand passed from one secret drawer to another it fell upon the quaint carving which separated two pigeonholes. It was like the back of an octavo volume, and was made to pull out. As he drew this to him his eyes dropped upon the familiar package of dusty letters. Wearied with conflict and languid with curiosity, ready for any momentary diversion, he untied the faded ribbon and spread the papers before him. Casually he selected one from the many in the bunch and opened it. It was one of those antiquated letters in which the envelope and the missive were one and the same sheet. These were much used before the days of postage stamps, and were sent on a personal frank.

It was dated "York, June 25, 1756," and read as follows:

"My Honored Wife: It is my duty to advise you of my safe arrival in the city of York after a long and perilous journey. Although in hourly danger from highwaymen, I have had time for self-examination. I know that I am a hard man and have an unbending nature, and I can see with some clearness that a young female who has not a prayerful nature might find it hard to conform to my austerity. While I have rejoiced in the ways of the Lord, you have rejoiced in the ways of man. It may be that I am too old or that you are too young for the Sacrament of Marriage. But, like Saul of Tarsus, even as I journeyed with great anger in my heart toward you, a light from heaven smote me in the eyes and blinded me for a moment, but now I see clearly. God has dropped the scales from my vision, and the long and perilous journey has not been in vain. This letter I write to tell you that I do not blame you for your innocent pleasantries with that young man. Had I made my own home more agreeable, possibly it would not have occurred. But, Abigail, my dear wife, I took you to my bosom because I loved you. I love you more today than ever, and I shall always love you and pray for your best happiness, wherever it may be found. May the blessing of God rest upon you. I am,

"Your obedient husband,
"JOSIAH COTTON."

The young man turned the yellow paper over. It was addressed to "Mistress Abigail Cotton, High Street, Andover." The letter dropped from his nerveless fingers and fell upon the polished mahogany. The husband started at this voice from another world as if it were the whispering of a ghost. From out of his fixed stare the handwriting of the next letter below arose as if it were embossed. It was a different script from that of his great grandfather. Instinctively he felt that here was the answer to the heart throb that he had just touched. At first he dared not handle the letter. It seemed a desecration to disrobe a heart long dead, a heart that had erred, that had suffered the anguish of remorse, possibly the penalty of a broken home. He knew nothing of it. Ah, here was tragedy like his own! No matter in what century one lives, love is the same, vanity is the same, fidelity is the same, and the anguish of their combination is the same.

Josiah reached out his hand and touched the letter tenderly. It was addressed to "Josiah Cotton, Esquire, Hancock Tavern, York," and began:

"My Honored Husband: I have received your esteemed letter. I find it hard to answer. You never told me before that you loved me. Why did not you let me know it? I thought you married me because it was the Word of the Lord. If I had known that you loved me I would not have been so frivolous. I have loved you since I was a little girl of 10, and all I wanted was to make you jealous.

"The strawberries are beginning to ripen. Jennie has a little calf, and something else may happen some time.

"Your loving and obedient wife,
"ABIGAIL."

Josiah Cotton kissed the letter and put it sacredly back in the hiding place where it had so long rested. This cry from a past century moved him greatly. He went to the window and drummed upon the pane, and looked out upon the green trees. The strawberries were ripening; the buttercups and the daisies were blooming, and all the birds nesting. He felt a queer sensation in his heart, and wondered if he was going to be ill. Then all at once the cap of the mountain was blown off; the volcano had burst.

"Great God!" he cried aloud, "what a brute I've been!" And like a river of lava he rushed from the room.

He found his wife in her own room, staring distractedly out of a window. She was in that desperate state when she might have done anything. She felt it in her to commit undreamed-of crimes. In such a consciousness of frenzied injury a woman may fling herself away, body and soul. She stared at her husband haughtily as he burst into the room.

"What is the matter?" she said coldly. "Have I done anything else?"

"No!" he exploded.

He seized his wife in his arms and carried her to the sofa, laid her down tenderly upon it, and then knelt beside her.

"No!" he repeated, "you haven't done anything else—you have never done anything. I wanted to tell you that I love you—I love you, and I want you to forgive me if you can."

Then with great reverence he bent over and kissed her wedding ring. He did this with the ardor of an oriental lover.

His wife, amazed, stared at him.

"Why, Mr. Cotton!" she said faintly. "Why, Josiah!"

This was one of the inadequate replies which great emotional scenes often arouse. But it seemed to mean all that it did not say.

"I love you! I love you!" he urged with the embarrassment of a man who has repressed expression until it becomes almost impossible.

She lifted a wistful face.

"I thought lately you married because it was—convenient. And I made a good figurehead in your house. I tried so hard."

"It is all my fault," interrupted Josiah, fiercely. "I couldn't—I was brought up not to show my feelings. Can't you understand?"

The young wife looked at her husband with fast brimming eyes. His reserve had been an impenetrable steel girdle against which she beat in vain for admittance up the stairway of his heart. Now it was open before her.

"Oh, Josiah!" she cried, as her arms, rigid for so long, curled themselves tenderly about his neck; "if you had only told me this before! Do you suppose"—she started up—"that I would have flirted with that little callow fool, or that I would have looked at any other man but you——"

The sentence was never finished, for the man took his wife madly in his arms. C. N. P.

"REINCARNATED" QUAIL.

"I was dining last night at one of our best restaurants," writes Mr. Frank Richardson in the Pall Mall Gazette, "and on analyzing my quail, I found that it was only a scenario, that the skeleton existed, but the bulk of the bird had been 'made up' with potted meat. My neighbor's quail, I noticed, lacked a leg. Now, what happens is this. During a long dinner, the chances are that one only cuts off the breast of the bird. The rest remains intact. The quail is then carefully collected, taken to the kitchen, and reconstructed.

"Most of the best hotels and restaurants are run in connection with cheaper restaurants, and to them the quail reincarnated is sent. It may then, provided it has not been too seriously damaged by the diner, be sent on to a third, fourth, and even a fifth restaurant."

Neither in London nor in Paris is it prudent, we imagine, to inquire too closely into the vicissitudes of fortune undergone by any dismembered bird or beast on the table, even though the restaurant be one which is beyond suspicion of its food coming from Chicago. Curries, minces, salmis, fricassees, and viands in aspic are rarely made of fresh meat, and the wooden, savorless taste of the meat in them is among the least of their disadvantages. They are quite out of fashion, it may be added (with the exception of the aspic) in most first-class restaurants.

Mr. Richardson's quail might, however, be a perfectly honest bird. To pick the flesh from a quail, pound it up, replace it on the skeleton, and serve the bird in aspic is a common, if foolish, effort of cookery, utterly ruining the two or three delicious mouthfuls of which a quail consists. Chickens are sometimes served in this fashion, and in the familiar "caneton rouennais" certain parts of the duck are pounded up into a sauce for the rest.

One likes, however, to be well acquainted with the restaurant where these dishes are presented. At a cheap table d'hôte dinner in Soho or the Palais Royal they are best left alone.—[London Mail.

MISTAKEN IDENTITY.

Mrs. Morningsyde (showing Central Park to Mrs. Struckoyle, of Pittsburgh.)—That monument? Oh, that's Cleopatra's Needle. It came from Egypt, you know, and is literally covered with hieroglyphics.

Mrs. Struckoyle.—Goodness gracious! And hasn't the board of health ever tried to exterminate them?—[Puck.

Farming in California—The Land and Its Products.

CONDUCTED BY J. W. JEFFREY, AGRICULTURAL EDITOR.

FIELD NOTES.

The Best Shade Tree.

IN a table of sixty points of merit for shade trees, the following allowances of points are made for the different qualities of the tree: Shade, 20 points; resisting drought, 15; cleanliness, 10; strength and durability, 5; rapidity of growth, 5; making tap root, 5. In summing up the merits of our common shade trees the Spanish chestnut is given first place, being perfect in shade, drought resistance and strength, 9 in cleanliness, 3 in growth and 4 in tap root—a total of 56 points in a possible 60. The golden wattle and umbrella are accredited with 48 points each; cork bark elm, 47; black wattle, 40; sugar gum, 42; pepper, 31, being marked zero for cleanliness and the same for tap root; Moreton Bay rubber, 34, and so on down to the dracaena palm which is given but 16 points out of 60. It would seem from the above schedule that tree fanciers do not allow enough points for tap-rooting qualities. But they answer with the statement that good planting in deep, well-prepared holes make good the rooting qualities of almost any tree.

* * *

Pickling Ripe Olives.

WHEN the time comes for preparing the season's supply of olives, have the following or some other good recipe for pickling where you can find it. The successful production of pickled olives is a matter of experience and depends almost altogether on the individual judgment and skill of the producer. No method can be given which is suitable to all cases, and the best method must be modified according to the nature of the olives to be treated. The following scheme, therefore, is to be considered as a mere outline, to be carefully adapted and modified by the operator at each stage of the process:

1. Place the olives in a solution, composed of two ounces of potash lye to one gallon of water, for four hours. Repeat this once, or twice if necessary to remove the tartness.

2. Rinse the olives thoroughly and replace the lye solution with fresh water. Change the water twice a day until the potash has been removed as judged by the taste.

3. Replace the water with brine composed of four ounces of salt to a gallon of water, and allow to stand two days.

4. Put in brine of six ounces of salt to a gallon for seven days.

5. Put in brine of ten ounces of salt to the gallon for two weeks.

6. Put finally into a brine containing fourteen ounces of salt to the gallon of water.

* * *

Poisoning Gophers.

A RANCHER came all the way from the lower Cahuenga Valley to find an easier method of killing gophers than that of poisoning. He went away with a bottle of bisulphid of carbon. But at this time of the year poisoning is one of the most effective means of getting free from these pests. The bait is not put out in a proper manner, usually, or better success would always follow this means of destruction.

"Poisoning is an easy method of destroying gophers, and it is very satisfactory if faithfully done. The poison is strychnine in crystal form, which can be pulverized in the small bottle in which it is bought, by using the head of a nail. Take out a very small amount upon the tip of a knife blade and insert it into raisins, or pieces of carrot, potato, alfalfa stems, or almost any succulent vegetable substance which is handy at the time. Find where the gopher has been at work last, and remove the earth from the surface to find where it came from; then dig down to find the main runway, generally from six to twelve inches. The runway being found, clean out any dirt that may have dropped into it, and place the poison a little distance from the opening. Then close up the hole with a lump of earth or sod, being careful that none drops in on the poison, and put the dirt back as before. It is often useless to put poison in holes left open by the gophers when at work, as they shove the poison out with the dirt, and it becomes lost. If a hole is opened and the poison placed therein it should be closed up again, as the gopher seeing the light and feeling the air where it was not intended, goes to work to remedy the evil by shoving a load of dirt against the opening, thereby covering up or throwing out the bait."

* * *

Coming the Farmer's Way.

ONE of our greatest financial writers frankly acknowledges that the changed condition of things, industrial and altogether, makes it very difficult to predict the date of the next financial crash, or whether another panic may be looked for at all. Among the bothering circumstances he finds in the way of forecasting hard times is the remarkable prosperity of the farmers, for however dire may be the croakings of a political year, the fact remains that the States of the middle and extreme West are out of debt and do not ask "no odds of nobody." The double decade intervening between 1837, 1857, 1873 and 1893 would make the next "unpleasantness" due in 1913, but there is something in the wind now that makes the statistician wary of predictions. He says it is the unlooked-for affluence of the farmer. Whether the farmer's picnic is to terminate suddenly or continue indefinitely no one knows, but I can see signs of the farmers coming to their own upon a permanent basis. Whenever deep, sustaining principles, and new ones at that, come to the assistance of an industry that may give hope of better things right along.

Better freight regulations under the new rate bill is one of these. The reclamation of millions of acres of desert lands costing to date $40,000,000, and most of it Eastern money, is having a great regulating influence in the financial balance. Rural telephones are said to be saving the farmers of the country in time-saving and marketing intelligence, $50,000,000 annually. The discovery of a dry-farming process or practice is doing wonders for the semi-arid lands of the country. Denaturizing alcohol may add hundreds of millions to the value of waste and unmarketable products of the farm. A process of making all grades of paper from cotton stalks will cause the paper trust to sit up and take notice of another wonderful industrial change. Even Kansas, with her almost unbearable prosperity, has discovered how to make soap from sunflower seed, and wherever we follow the wonderful inroads of steam, electricity, gasoline highway improvement, we find some new invasion of good things for the farm. Science is turning to the land, because it may have exhausted some other lines of investigation; practice has improved, because it pays. People are returning to the land because it is healthful and fashionable. It is little wonder, with so much going landward, that we cannot predict the future from the past.

* * *

Fumigation Failures.

EVERY one conversant with the present status of fumigation knows that the use of cyanide in orchard work has been brought down to a state of efficiency never before reached since this method of scale control was discovered. This, with the high business capacity of a majority of the contracting fumigators and the willingness of the growers to pay for first-class work, will make a most satisfactory showing when the fruit is ready for the packing-house this season. Hence we may look for unusually clean fruit the coming year. But with all this there are contracting fumigators in the field who seem to have learned nothing of the better methods of doing this work and are grinding away upon the old hit-and-miss lines that brought the use of cyanide into such disrepute a few years ago. As an example of this slack work, an orchardist came to the horticultural officers of Los Angeles county recently stating that he had an offer to fumigate his trees at 15 cents each, the contractor to furnish the material and cover the trees for that price. He was told that this was a fair offer provided the contractor used enough material. He further requested that the whole proposition be investigated by the officers, and it was done, with the following results:

Investigation showed that 9 cents' worth of material at wholesale prices should be used on an average for each tree to do thorough work, and that the fumigator could make good profit at the rate of 6 cents for covering each tree. This would bring the price to 15 cents per tree—a fair price to the grower and the operator. But see what the fumigator proposed to do. When asked the dosage he would average to the tree, he gave it in material that would cost him 5¼ cents per tree, leaving him 9¾ cents for covering each tree—a charge of at least 50 per cent. more than a fair price. The grower having in this case asked the commissioners to interfere, the duty of the latter was plain. But further than this, there is something to say upon this burning question for the protection of growers. The horticultural laws make the commissioners the custodians of all trees and plants infected with insect pests, prescribing the duty of requiring the destruction of damaging insects, and the laws giving the officials the right to go upon any premises at any time to make inspection without becoming trespassers. This gives the office a public capacity, and hence a general supervision over anything relating to the disinfection of trees. If there may be any doubt upon this point, it may be removed by a further perusal of the law. After trees have been treated and the process has not been satisfactory to the officials, they are specifically authorized to serve notice at once to have the work done again. Hence the commissioners have a right to know in advance whether in their judgment a process or dosage may be effective in the destruction of the insects, and they become ex-officio a party to every contract that may be made within their territory for the disinfection of trees. Happily a large majority of the contracting fumigators are trying to do the right thing by the orchardists, but there are enough of the ignorant, or careless, or the dishonest contractors to make sad work with the shipping qualities of hundreds of carloads of oranges and lemons the coming season, and not only bring unnecessary expense and loss to the individual grower, but bring down the general reputation and price of the whole output of fruit. Happily the growers themselves are taking notice of the delinquencies of some of the fumigators, and better work may be exacted from even the poorest of them.

* * *

Controlling Tuberculosis.

TUBERCULOSIS is one of the most prevalent and destructive of cattle diseases. It is an infectious, specific malady, the tubercle bacillus after its introduction multiplying enormously in the lungs, lymphatic glands, the intestines, liver and other parts of the animal affected. The course of the disease is of a few months, a year or longer as the surroundings or resistant qualities of the animal affects the progress of the attack. It is fatal in most cases in time, but occasional recoveries occur without treatment. The most successful [method] of handling tuberculosis originated with Prof. [Bang], scientific veterinary of Copenhagen, and the world owes him a debt of gratitude for discovering a means of eradicating this dread disease without total loss to the stockman in whose herd it may get a hold. Without tuberculin it would be impossible to apply the Bang method of eradicating the disease.

Tuberculin is not a cure or a preventive of tuberculosis; it is merely the vehicle for testing the presence or absence of the malady. Tuberculin is the concentrated liquid in which the real bacteria have multiplied until no more can be produced. After the cultures that produce the disease have multiplied in the media to the fullest extent the media is heated thoroughly and filtered by a process that removes all the bacteria, the nitrate being condensed over a water bath. This product is tuberculin, and it cannot produce tuberculosis because all the tubercles have been killed, or removed by filtration. Tuberculin thus produced has the power to test the presence of the disease when injected into the circulation of the suspected animal. If the animal has tuberculosis a decided rise of temperature will occur a few hours after the injection; if there is no disease in the animal, no increase of temperature is ever observed. The tuberculin has never been known to produce any bad effects upon the animal, and is the most accurate test of disease that is known to medical science.

As to the Bang method of eradicating tuberculosis, a herd is first tested with the tuberculin. The animals that are in bad condition are killed. The reacting (diseased) animals that show no physical evidence of the malady are isolated and kept for breeding purposes. The offspring from the reacting cows are promptly removed from their dams and fed milk from the non-reacting (healthy) cows, or the pasteurized milk from the reacting ones. The milk of the reacting cows after pasteurization is used for human food.

If any of the isolated cows give evidence of the disease advancing, such as enlarged glands or emaciation, they are slaughtered. The non-reacting animals are tested from time to time, and if any individuals react they are placed with the isolated ones. The calves that are raised from the reacting cows and which fail to react to tuberculin are placed with the sound herd. By this method the disease of tuberculosis has been entirely eliminated from some of the largest dairy herds in Europe. The prevalence of this disease may be known from the records of one section. Before the Bang system of purifying the herds had been applied the tests showed that out of 39,140 animals 14,235 were afflicted with tuberculosis. After a period of five years of this method, only 4181 were tainted in any degree with tuberculosis.

* * *

Hill's Ominous Future.

JAMES J. HILL, the great railroad magnate, has sounded an alarm that is of peculiar interest to the American farmer, and well might its principal note receive the attention of the economists of the country and people generally. His predictions that the anthracite coal supplies will not last fifty years, that the [iron] may not last a half century, and that the present generation may see the exhaustion of the iron mines are entirely probable, for the disappearance of these commodities may be measured with reasonable certainty. But his prophecy that we shall have a wheat famine in a few years, or at least not enough wheat for our home consumption, should be received with great allowance. Mr. Hill, though a practical farmer, is evidently not acquainted with the possibilities of our American soil or the progress of the last few years in nursing it back to its old-time productiveness.

The fact is, land has gone out of the productive class more from physical debility than from absolute exhaustion. Lands farmed for 100 years have probably lost less than 10 per cent. of their potash from crop usage. The soil may have been washed away, its humus carried off and many of its available elements removed, and yet contain in the subsoil a practically inexhaustible supply of plant food. If these resulting mines of fertility can be made available by attrition, by the introduction of humus and the soil bacteria that leaven and prepare the supplies for crop feeding, Mr. Hill's predictions will never be realized. That is what the farmers are beginning to do, and what they will accomplish with greater achievement to meet the exigencies pointed to so forcibly by the great railroad man.

The farmers of the country are learning that fertility of the soil, and crop productions are merely relative and not one thing. A soil may be as rich as in primal days, and yet not produce even fair crops under the best extraneous culture possible to give it. This point is illustrated in one great agricultural practice with which I am familiar. In the early days the wheat lands of Southern Illinois, with their ages of available accumulation would not average 25 bushels to the acre. After seventy-five years of washing, and humus-dispelling culture, these lands produced as high as forty-five bushels of wheat, and whole sections averaged over thirty bushels to the acre. Lands with one year of green leguminous manuring followed by two crops of wheat are producing in the three years over sixty bushels, where made about forty bushels in the same time under the old method of farming. This is the new culture that removes the fear of famine predicted by Mr. Hill. It is new farming that is making the land more fruitful than it was when the earth was new; the new method of last summer produced wheat weighing sixty-five pounds to the "stroked" bushel.

Gardening

Mildewing Roses.

A ROSE grower of San Pedro complains of the usually persistent attack of mildew upon her plants this season. This fungus is more prevalent of some seasons than others, and the location has something to do with the virulence of the disease. Too much watering or the very irregular use of water will induce the attack. Watering with cold water of a hot day is also conducive to the spread of the fungus. Regular, even treatment is good, yet if the trouble appears in spite of care an occasional spraying with Bordeaux mixture will suppress it. Dry sulphur is also easily applied and is as effective. When conditions favorable to the growth of mildew are present constantly, such varieties as the Reine Marie Henriette and the Ramblers should not be planted at all. Formerly Californians did not plant roses unusually subject to this malady, but the use of fungicides has made the most susceptible practically free from the disease.

* * *

Parsnips not In Favor.

PARSNIPS are not largely grown in California. The considerations may be involved in an explanation of this fact, one is that our winter supply of fresher vegetables relieves us from dependence upon root boiling which is the staple resource of so many dwellers in colder climates; another is that the parsnip, if sown early, is not always content to remain dormant and crisp for months, as it does beneath the snow. It quickly responds to our winter warmth and moisture and starts a second growth, which renders the root woody and flavorless. It is quite possible for parsnip lovers in warm, moist regions to overcome this by midsummer sowing, or it can be prevented in other places by digging the roots and storing them in boxes or barrels of sand in a dry, cool place, and it really should be urged that this be done more widely, because those who are not fitted by location or inclination to start fall growth of vegetables for winter eating, should have a good supply of parsnips, which are to most tastes delicious. It is not to be expected in this climate that the parsnip will be called upon to render the important service that it does in the East whenever the snow covers the ground in the winter or spring, because at that very time we have abundance of fresh vegetables hardy in our climate.—[California Vegetables.

* * *

California Squashes.

WE have in California probably all the kinds of squash known to horticulture. Some amateurs take special interest in such collections, and scores of varieties representing the whole gourd family have been shown in State fair exhibits. And yet the bulk of the product is made of a very few varieties. Of the bush form which are relied upon for summer squash the scollops comprise most of the crop; both the white and yellow being grown—the former preferred. The yellow crookneck is also grown to some extent. The English marrow has a few warm advocates.

Of the winter squash for table use the Hubbard and Marblehead are used. The field squash is made of several varieties. The California Marrowfat, a splendid, orange-colored squash, takes the lead, while associated with it in the same field may be found the Mammoth Chile, which is usually the sort, more or less pure, which yields the largest specimens. There is also a very large winter crookneck, very prolific and rather more hardy in trying situations, but not so good in keeping qualities as the preceding. Here and there may be found a field of old-fashioned New England pumpkins, and fair exhibits usually bring to light both the Etamps and Tours pumpkins, but the large orange and light olive fruits are named squashes in the California vernacular and are preferred. There is much confusion both in the term "squash" and "pumpkin," and there are many chance hybrids which await analysis by some cucurbitous specialist.—[Wickson.

* * *

Desert Plants.

A GENTLEMAN connected with the Carnegie Institute will leave this country shortly on an extended exploration of the deserts of Central and Southern Mexico to study the storage of water by certain plants growing in those regions. It has developed that in places where there is only a slight, irregular rainfall, plants peculiar to the district have no special reservoirs for the storage of water, while in regions where the rainfall is confined to brief regular periods, plants are found which are provided with various devices for storing water for consumption during dry spells. An example of this provision of nature has been discovered in a "guarequi," a relative of the squash and pumpkin, which flourishes in the desert of Sonora, a locality in which all the rain falls in a period of six weeks. The base of the stem of the plant is swollen to form a hard, woody structure, in time reaching the size of a large squash. The gray of the sands of the Sonora is imitated in the color of the covering of the mass, presenting the appearance of a worn gray boulder projecting above the sand, while the structure is as hard as stone. This structure catches the rain and holds it, doling out the precious drops to the plant during the dry spell following. At the close of the rainy season the vine-like stems of the plant die down, the small roots dry up, and the plant, in the form of its tuber, lies dormant on the burning sands throughout the long hot months following. When the rainy season again returns the plant reforms its roots, stems, leaves and flowers completes its short season of activity and then resumes its inactive life

Gardening in California—Flower and Vegetable.

Mildewing Roses.

A ROSE grower of San Pedro complains of the unusually persistent attack of mildew upon her rose plants this season. This fungus is more prevalent at some seasons than others, and the location has something to do with the virulence of the disease. Too much watering or the very irregular use of water may follow the attack. Watering with cold water of a very hot day is also conducive to the spread of the fungus. Regular, even treatment is good, yet if the trouble appears in spite of care an occasional spraying with Bordeaux mixture will suppress it. Dry sulphur is more readily applied and is as effective. When conditions favorable to the growth of mildew are present continuously, such varieties as the Reine Marie Henriette or the Ramblers should not be planted at all. Formerly the Polyanthas did not plant roses unusually subject to this malady, but the use of fungicides has made the most susceptible practically free from the disease.

* * *

Parsnips out in Favor.

PARSNIPS are not largely grown in California. Two considerations may be involved in an explanation of the fact, one is that our winter supply of fresher vegetables relieves us from dependence upon root boiling, which is the staple resource of so many dwellers in cold climates; another is that the parsnip, if sown early, is not always content to remain dormant and crisp for months, as it does beneath the snow. It quickly responds to our winter warmth and moisture and starts a second growth, which renders the root woody and flavorless. It is quite possible for parsnip lovers in the East, moist regions to overcome this by midsummer sowing, or it can be prevented in other places by digging the roots and storing them in boxes or barrels of sand in a dry, cool place, and it really should be urged that this be done more widely, because those who are debarred by location or inclination to start fall growth of vegetables for winter eating, should have a good supply of parsnips, which are to most tastes delicious. It is not to be expected in this climate that the parsnip will be called upon to render the important service that it does in the East whenever the snow covers the ground for winter or spring, because at that very time we have abundance of fresh vegetables hardy in our climate.—[California Vegetables.

* * *

California Squashes.

WE have in California probably all the kinds of squash known to horticulture. Some amateurs take special interest in such collections, and scores of varieties representing the whole gourd family have been shown in State fair exhibits. And yet the bulk of the product is made of a very few varieties. Of the half dozen which are relied upon for summer squash, the scallops comprise most of the crop; both the white and yellow being grown—the former preferred. The yellow crookneck is also grown to some extent. The Italian marrow has a few warm advocates.

For the winter squash for table use the Hubbard and Delicious are used. The field squash is made of several varieties. The California Marrowfat, a splendid, orange-colored squash, takes the lead, while associated with it in the same field may be found the Mammoth Chili, which is usually the sort, more or less pure which yields the largest specimens. There is also a very large winter crookneck, very prolific and rather more hardy in trying situations, but not so good in keeping qualities as the preceding. Here and there may be found a field of old-fashioned New England pumpkins, and fair exhibits usually bring to light both the Cheese and Tours pumpkins, but the large orange and yellow fruits are named squashes in the California vernacular and are preferred. There is much confusion both in the term "squash" and "pumpkin," and there are many chance hybrids which await analysis by the cucurbitous specialist.—[Wickson.

* * *

Desert Plants.

A GENTLEMAN connected with the Carnegie Institution will leave this country shortly on an extended exploration of the deserts of Central and Southern Mexico to study the storage of water by certain plants growing in those regions. It has developed that in places where there is only a slight, irregular rainfall, plants peculiar to the district have no special reservoirs for the storage of water, while in regions where the rainfall is confined to brief regular periods, plants are found which are provided with various devices for storing water for consumption during dry spells. An example of this provision of nature has been discovered in a plant named, a relative of the squash and pumpkin, which flourishes in the desert of Sonora, a locality in which the rain falls in a period of six weeks. The base of the stem of the plant is swollen to form a hard, woody structure, in time reaching the size of a large squash. The gray of the sands of the Sonora is imitated in the color of the covering of the mass, presenting the appearance of a worn gray boulder projecting above the soil, while the structure is as hard as stone. This structure catches the rain and holds it, doling out the precious drops to the plant during the dry spell following. With the close of the rainy season the vine-like stems of the plant die down, the small roots dry up, and the plant, in the form of its tuber, lies dormant on the burning soil throughout the long hot months following. With the rainy season again returns the plant reforms its roots, stems, leaves and flowers completes its short season of activity and then resumes its inactive life through the succeeding dry season, repeating the performance year after year. Some of these plants have accomplished this feat five years in succession.

* * *

Vegetables Under Tents.

AN eastern agricultural professor evolved the idea of growing a number of vegetables under tent covering to determine the effect of such partial shade. With transplanted lettuce grown under the tent the average weight of each head was 6.57 ounces, while that grown in the open weighed 6.19 ounces. When seed was used, the weight of the heads grown inside the tent was 14 ounces and outside the tent 9.8 ounces. It was found much easier to transplant lettuce under the tent than in the open. It grew faster up to the point of heading, but did not form as firm a head as those grown outside, nor was the quality quite as good. Cauliflower grown under the tent made better growth throughout the season than when grown outside. The plants were higher and the growth of the leaves much stronger, while the yield was 140 per cent. greater inside than outside. Under the tent the cauliflower was less attacked by insects and the heads were not so likely to discolor if not tied up just at the proper time. With celery a smaller percentage of waste resulted from that grown under the tent than from that in the open, and the stalks were a little softer. Celery grown outside was a little shorter, and more stocky.—[Field and Farm.

* * *

Shipping Seed Corn.

THE classification committee of railways will soon have before it again the question of shipment of crated seed corn in the ear. At a former consideration of this matter the committee seemed to be opposed to crate shipment. Long ago seed corn buyers rebelled at shelled seed corn, finding it in that shape so mixed with poor seed as to make it very undesirable, and in late years refuse to order it except in the ear, so that it may be in shape to inspect. Practically there is no safe way of shipment of seed corn in the ear except by the crate method, for if packed in tight and unventilated methods there is great danger of damaging its vitality, and nobody understands this so well as seed-corn men. When crated, the ears go in the finest condition, and this method of freighting has become popular with buyers as well as shippers, because both know the value of ventilation so well. Certainly it would be a great mistake to discriminate in any way against this method of freighting corn in the ear for seed, and surely if these reasons are made apparent to the classification committee they would defer to the universal wishes of the corn growers, and "Corn is King," let it be borne in mind.—[Indiana Farmer.

* * *

California Roses.

CALIFORNIA field-grown, budded roses stand supreme for constitutional qualities, such as a strong root development, vigorous habit of growth, strong drouth-resisting qualities, and profuse blooming characteristics. Why? Because grown in the open field under a California sun, in a soil and climate that stands second to none for luxuriance and development in plant life; indeed, so marked is this that our field-grown roses evince a development and strength when planted under conditions possessed by no others grown under protection in the East or North. It is a well-known fact that a one-year-old California field-grown rose shows size and hardiness the equal of two-year-old plants in the East.

How to Plant.—The rose delights in an open, airy situation; all types are partial to clay loam, but will succeed in any ordinary soil if enriched with well-rotted barnyard manure. Dig up the soil thoroughly to a depth of twelve or fifteen inches. When the bush is planted, press the soil firmly over the roots. Make a basin around the plant, and water freely to exclude air, and settle the earth.

Pruning.—Operations are best performed during the dormant season. Most roses do better if moderately pruned. We usually remove from one-half to two-thirds of the past year's growth, and all weak or decayed wood should be entirely cut out. As a rule the more vigorous the variety the less it should be pruned. Besides spring pruning, many of the Hybrid Perpetuals require to be pruned as soon as their first blossoming is over, in order to grow new wood for later blooming. It is always the new growth which gives flowers.

If convenient to do so, it is a good plan to plant late in the day or during cloudy weather. To begin with, have your ground well prepared; good-sized liberal holes dug to accommodate roots without cramping or bending; make the hole considerably larger than necessary, and then partially fill it in with finely pulverized, mellow soil, so as to afford a good mellow surrounding for the roots to start in; the use of good surface soil or decayed sod or something of this nature is good for the filling in and to place about the roots, being a little richer and more mellow generally than the soil removed in digging.

Handle your plants in a shady spot and protect them from dry winds; keep the roots covered well with moist soil after unpacking until ready to plant.

Now set your plant in the hole prepared for it, sifting in with the hand finely-pulverized soil previously prepared, slowly and press down firmly as you go, that each root and part of root may come in firm contact with the soil; continue this operation in layers until covered to within a little less than the final desired depth as it stood in the nursery, and work up the surface soil nice and loose. If a few inches of mulch is now applied about the plants (old litter, leaves, leaf mould, clippings from the lawn) it will keep the ground of a more even temperature and prevent drying out; this is much preferable to continual watering. No manure of any kind should be used in the soil at planting time, as it is apt to burn off the new fibers as they start from the roots; manure may be applied from the top after plants are in full foliage. If planting is done in very warm weather it is a good plan to shade the plants for a few days, thus helping to prevent the tops from starting before the roots get hold of the soil. If you are troubled with alkali in your soil, you should prepare for proper drainage before planting. This may be done by making a good-sized excavation so as to permit of filling in at the bottom with eight inches to a foot of cobblestones—directly under where your roses are to be planted. This makes excellent drainage and will prevent the alkali raising.

Plant your roses where they will have plenty of sunshine; where you can control watering; where you can properly cultivate and where a good circulation of air is to be had; give them the best of cultivation.

Do not overwater your roses; keep the ground mulched, or at least, the soil worked up nice and loose, and water say once in ten days or a month, according to nature of soil, etc.; overwatering only produces mildew, rust and disease; water in the morning—never at night. Climatic conditions, sudden changes, continuous foggy weather, etc., will sometimes produce mildew, etc., regardless of every care, but even so, you can aid in warding it off by proper care. Flowers of sulphur applied dry when foliage is damp will check mildew if applied as it first appears. "Black Spot" and red rust are also caused by overwatering, or unfavorable weather; foliage once thus infected cannot be cured, and it should be removed and burned. Aphis or Green Fly is generally prevalent during the spring months; these are not serious, and regardless of the many "remedies" which can be applied, such as soapsuds, kerosene emulsion, tobacco juice, etc., they will return for the time being, and keep coming. The most simple remedy we know of is to use a good strong spray of water from the hose which easily washes them off; repeat as often as necessary.—[California Cultivator.

SAND CASTLES.

Dolly, dear, you recollect,
  How with childish hand,
We, fair castles, would erect
  On the level strand?
You, in saucy pinafore,
  I, with urchin spade,
Wondrous castles, those of yore,
  By some wave low laid.

Back that was, full twenty years
  (Pardon, if you will),
But you're partial, it appears,
  To the pastime still.
True, no longer have you me,
  Dolly, for your mate,
But you have a vis-a-vis
  Whom you higher rate.

For I note you sitting there
  By the pleasant tide,
Charlie Rocks, or Lord de Where,
  Lolling at your side;
And your costume is as short
  As I ever knew;
And you're faithful to the sport
  Quite the summer through.

Dear, I do not recollect,
  In those days of old,
You were such an architect
  As I now behold:
Castles—Yankee, English, French,
  Plan you; gilded, tall!
Sure, misfortune cannot drench
  Shall not drench them all.
—[E. L. Sabin, in The Bohemian.

EASY WAY TO TELL A DIAMOND.

The jeweler made a small dot, like a period, on a piece of white paper with a lead pencil. Then he held a large diamond over the dot.

"Look through this," he said.

Through the diamond the dot looked precisely the same as before.

"Now look through this," he said, taking another stone.

Through the second stone the dot was transformed to three dots.

"There," the jeweler said, "is an easy way for the average man to tell a real diamond from an imitation. A dot on a piece of paper, looked at through a real diamond, is the same as before; but, looked at through a fake, it shows double or triple, or it appears blurred, scattered."

A BAD BREAK.

The famous actress in her rage was like a tigress.

"What do you mean," she cried, "by giving to the newspapers such a portrait of me as this?"

"But, madam," said the timid press agent, "is not that the 1882 portrait that you ordered?"

"Idiot!" she shrieked. "I didn't say an 1882 portrait. I said an 1872 one. Do you want me to look like an old woman?"

Care of the Body—Suggestions for Preserving Health.

CONDUCTED BY HARRY BROOK OF THE TIMES STAFF.

PRACTICAL HYGIENE.

[The Times does not undertake to answer inquiries on hygienic subjects that are merely of personal interest, or to give advice on individual cases. General inquiries on hygienic subjects of public interest will receive attention in these columns. No inquiries are answered by mail. It should be remembered that matter for the Magazine Section of The Times is in the hands of the printer ten days before the day of publication. Correspondents should send their full names and addresses, which will not be published, or given to others, without the consent of the writers. Addresses of correspondents are not preserved, and consequently cannot be furnished to inquirers.]

How to Be Young at Sixty-five.

THE following article is contributed to The Times by Myrtle Hyde Darling of Cambridge, Mass. The suggestions are worth far more than many high-priced instructions sold by teachers of physical culture:

How to circumvent the old gentleman of the glass and scythe? How, at 65, to look a score of years younger? These are the problems solved by Sanford Bennett of Alameda, Cal. With an athlete's muscles, the health of a Spartan, and greater vigor than others many years his junior, this hale and hearty old gentleman, free from the feebleness and wrinkles common to his years, laughs at the dogmatic statements of Dr. Osler, the originator of his own system, in his own words a "lazy man's system," Mr. Bennett has built himself up from a weak dyspeptic to his present state of abundant health and energy.

Alameda is a rapidly-growing city of some 20,000 inhabitants, near San Francisco, and is the home of an unusual organization known as the "Hundred Year Club," each of whose members is striving to attain the century mark. Mr. Bennett's remarkable development at 65, due to quiet methods of exercise, such as the weakest might undertake, bids fair to carry him past the mark.

Mr. Bennett, at 49, was in very poor condition physically, practically an invalid, and with fear of his approaching years decided to undertake methodically and persistently the system of exercises he follows today. The result has been that at 65, his body has regained all the elasticity it possessed at 35, with much greater strength and more perfect health than he had ever enjoyed before. In Mr. Bennett's own words "This improvement is possible to any one not organically wrong, who will follow faithfully the methods which I have adopted."

The remarkable result of Mr. Bennett's experiment does not lie in any extraordinary development to which he has attained, but in the rejuvenation at an age approaching the biblical three-score-and-ten, of his already aging body.

The human body is, in modern science, a vast cellular system, each little cell being a life by itself, brought into existence through the food and drink which the stomach assimilates and transforms. These little cells live a brief life and die, and, having become dead matter, should be thrown out of the system; for, if they should remain, the muscles and organs are clogged, and a body so loaded with dead cells, is an old body, whatever its age in years.

The secret of elasticity is thus to free the system of worn-out and clogging matter. There is a process provided by nature which does this far better than drugs or medicines. It is simply the alternate contracting and relaxing of the muscles. Mr. Bennett's explanation is simple. "When any muscle is contracted, the dead cells and worn-out matter are mechanically forced from the muscles, contracted into the glandular and venous structures, and thence carried off by the natural excretions of the body—the thousands of capillaries or microscopic arteries being cleared. Then, when the muscle is relaxed, the blood flows back through the arteries and capillaries, carrying with it new material to replace the wornout matter expelled. This new supply being in excess of the worn-out matter, it is easy to see how muscles grow through exercise."

To obtain the development which exercise brings, it is customary to resort to a gymnasium where a variety of motions of more or less activity and violence are necessary. For a man who has reached the half-century mark this requires considerable moral courage. This Mr. Bennett frankly admits he did not possess.

"It occurred to me, being a somewhat lazy party, that the process could be gone through without any mechanical appliance—even while lying in bed, or in a recumbent position. To test the theory I invented a series of exercises, consisting of muscular contractions and relaxations, which I practice while I lie in bed in the morning. These exercises are so designed as to exercise every part of the body, and I speedily found that equal benefit resulted as though they were practised in an elaborate gymnasium, and in athletic costume."

Mr. Bennett claims other advantages for his system beside its convenience and comfort. The heart is never overtaxed, for no abnormal strain is possible; a regular hour of exercise can be adhered to; improvement is much more rapid. The vital force required to keep the body erect if exercise is taken in a standing position can be thrown into any muscle you may be endeavoring to develop. Mr. Bennett also believes that growth is more favorable in a certain degree of heat than in the cold.

His routine of exercise is taken from 5:30 to 6:30 in the morning, and is as follows:

"Lying on my right side, I grasp my left arm between the elbow and shoulder with my right hand, and alternately contract and relax the biceps 100 times. Then clasping the hands over my left knee I strain upon it twenty-five times. The first exercise will speedily develop the biceps and triceps; the second the loins and shoulder muscles.

"Still lying upon the right side, I raise my head and feet at the same time fifty times, developing the muscles of the sides, also the abdominal muscles. Grasping the left foot with the left hand and straining the body in that position twenty-five times develops the muscles of the sides and loins. I have a parallel bar across the head of the bed. This bar I grasp with my left hand and strain upon it fifty times, exercising the muscles of the left shoulder. Turn over on the left side and go through the same process with the muscles of that side.

Then lying upon the back work the hips alternately fifty times. This will cure the most obstinate case of constipation, as it accelerates the action of the bowels. Grasp both elbows with each hand and strain the muscles in that position, which tends to broaden the shoulders. With the strain fully on, raise and lower the shoulders 100 times. Then catch the parallel bar at the head of the bed, straining or tensing the muscles fifty times—same motion as chinning a bar in a gymnasium, and the same effect, i. e., develops the shoulder muscles and upper muscles of the chest and back. To develop the muscles of the neck, place the clasped hands behind the head, fifty motions, straining backward. This will develop the muscles of the neck wonderfully in a very short time.

"At this point I usually rest about five minutes, and, catching my hair with both hands, vigorously pull and massage the scalp. I would say that my hair was falling out very badly when I began these exercises, and it was evident that I would speedily become bald. Upon investigation and a course of reading upon the subject, I was convinced that falling-out of the hair was due to weakness of the microscopic muscles which hold every separate hair in place, and also to defective circulation. I reasoned that all muscles grow when they are exercised, the same rule must apply to the microscopic muscles of the scalp, which are attached to every hair, and I at once commenced pulling the hair all over my scalp while resting from my exercises. The result has been more satisfactory than I expected. My hair has ceased falling out, a healthy growth has resulted, the scalp is perfectly healthy, and, while I do not believe it is possible to prevent the hair turning gray as the years advance, I am convinced that this is an infallible means of promoting the growth of the hair, and if the scalp is kept perfectly clean and so exercised, any one who will practise this method persistently will have the same satisfactory results. And now to go back to the exercises.

"Being troubled with a weak stomach, I decided to strengthen the abdominal muscles, and at the same time reduce a deposit of fat over the stomach, which was becoming somewhat weighty. I found that by alternately massaging these layers of fat and then tensing the abdominal muscles, and striking my stomach rapidly with my clenched fists, the fat readily disappeared and at the same time my digestion vastly improved.

"To increase the size of the lungs I practice filling them with air while lying on my back, striking my sides rapidly with my elbows. This is a capital method of accelerating the circulation and enlarging the lungs. I also practice deep breathing while I am walking."

Tiresome and complicated as this may seem at first, Mr. Bennett says emphatically that the system is toned up, the world seems brighter, elasticity and strength are acquired, and the exercises are soon accomplished with as little effort as walking.

Pedestrianism as an exercise Mr. Bennett believes overrated, since the part of the body where the vital organs lie, that part above the hips, is very little affected. As he has trained himself and others for numerous footraces many years before, and after beginning his present system, his judgment is worthy of consideration.

As to diet, he believes it is not a question of what one eats as much as of how it is eaten. We all eat too much, he says, but in his own case he is careful that every mouthful is thoroughly masticated. If food is not properly chewed in the mouth the stomach has no teeth to complete the process.

In spite of the fine physical condition maintained by this system of exercise, signs of old age are not kept by it from the face, and wrinkles will appear unless some method of prevention is adopted. Massage is commonly resorted to, but Mr. Bennett criticises it strongly. He says:

"The skin is not very elastic; say, rather, it is somewhat like a kid glove. When the glove is new it fits the hand closely, just as the skin of your face fitted the underlying muscles in youth; but after the glove gets worn for a while it falls into wrinkles and folds. It is evident that any rubbing or massaging of that glove on your hand would make it still more wrinkled. So the skin of the human face is liable to suffer in the same way from massage as usually practised.

"After shaving, I wash my face with a face brush, using the best barber soap. I dry it thoroughly and then take one-half teaspoonful of the best California olive oil, rub it into the skin, and then slap the cheeks vigorously with the palms of both hands, which will bring back smoothness of surface, as well as a healthy color. To obtain the smooth surface characteristic of youth, tense the skin by opening the mouth wide, which will give a firm surface; then rub vigorously with the palms of the hands; afterward rub dry with a soft towel. You will then find the skin very clean, and glowing with a healthy color. These facial exercises I practised as an experiment, and was astonished to find that my face rounded out and the wrinkles due to shrunken muscles disappeared.

"The daily tepid bath, I believe, as it does not lower

(CONTINUED ON 29TH PAGE.)



Olive oil is a direct product of Nature's laboratory. Man has simply to extract it from the fruit. Nothing can be added to the oil, nor taken away from it; it cannot be colored, perfumed, diluted or adulterated in any way without injuring it. In its virgin purity it is a health-promoting, heat-producing food of great value. In just the proportion that it is adulterated, its medicinal and food properties are decreased, until it may become absolutely harmful.

Sylmar Olive Oil was awarded the Grand Prize at St. Louis and the Highest Award at the Portland Exposition. Its purity is protected by a $1000 guarantee.

AT GROCERS AND DRUGGISTS
LOS ANGELES OLIVE GROWERS ASSOCIATION
308-9 BRADBURY BLDG. LOS ANGELES CAL.

MELBALINE CREME



WHAT Melbaline Creme Does

It keeps the skin soft, clear and velvety. It cleanses every pore of the skin and removes all of the dirt and hardened secretions, giving new life to the indolent, clogged pores, and gradually refining and closing the coarse, open pores. It gives a delightful freshness to the harsh, dry skin and prevents the wrinkles that always result from dry skin. It soothes and almost immediately heals chapped, irritated skin. It removes sunburn and tan. It absolutely prevents freckles, tan and sunburn and other harmful effects of sun and wind.

If you want to be beautiful, use Melbaline Creme. Price 50c a jar. If your nearest druggist can't supply you, write or phone us—we'll fill your order promptly.

Mail Orders Filled.

Off Main Drug Co. Both Phones 491.
352 SOUTH SPRING—Cor. FOURTH
DISTRIBUTING AGENTS
S. F. Bothwell, Pres. H. M. Newton, Sec.

URICSOL
URIC ACID SOLVENT
A CURE FOR RHEUMATISM

URISCOL CONTAINS NO ALCOHOL

Uricsol is not only a cure for rheumatism, eradicating the disease and thus removing the cause of suffering, but it goes further, dissolving and carrying out of the system deposits in the joints where they have been accumulating for years. And this result is accomplished without the destruction or injury of sound, healthy body tissues, particularly those of the digestive tract. On the contrary, the general action of the remedy is tonic and strengthening.

Send for our interesting and instructive booklet on Diet and Treatment. Free on request.

URICSOL CHEMICAL CO.
2302 South Grand Ave., Los Angeles, Cal.



If You Want Pure Olive Oil BUY THE San Fernando Mission Brand

Made by Marclay Rancho Water Co.

—SOLD BY—
The Broadway Department Store

Care of the Body.

(CONTINUED FROM 28TH PAGE.)

the vitality like a cold bath does, is the safest, no m
what the reaction induced by the latter.

"To those who have a tendency toward acid rhe
tism the method of eliminating the worn-out or
matter from the system is of great benefit, for in
process of systematically exercising all of the mu
of the body by the alternate contractions and rel
tions, the uric acid which the kidneys have faile
eliminate, and which is the cause of the trouble, find
place of lodgement, being compelled by the persis
agitation to 'move on,' and is finally expelled by
excretions of the body before it has found time
place to settle and form into the minute crystals wh
like so many splinters, are the cause of the acute p
characteristic of acid rheumatism."

Mr. Bennett sums up most feelingly the results
advantages of his system. "If at 65 I have been able
restore all of the elasticity and with it far more stren
than I possessed at 35; in short, if I have rejuvena
a body that was once old, I am certain that any one w
will practice it the same way can achieve the same r
satisfactory results. It has brought to me splen
health, strength, and elasticity, and I feel confident t
the duration of my life will be greatly prolonged."

• • •

Stuffing Consumptives.

THE following communication comes from Hen
A. Ross, of Pasadena (who should not write on bo
sides of the paper:

"My observations among 'lungers' (of whom I a
one) is that they have no appetite. Sanatorium trea
ment is to stuff them every three hours. Can the sto
ach be forced to digest by forcing food into it in exces
Both the Times and the 'Stuffed Club' claim that wh
will make a well man sick, would make a sick ma
sicker. You stuff a well man with food every thr
hours, and he will become sick. All sanatoria advoca
stuffing. Do they achieve any cures, or good results
stuffing?

"You will oblige very much a good many readers b
sides myself, who also have no appetite, and who have
use various other means of nourishing the body, by se
tling the question whether a pound of steak heated suff
cient to draw therefrom a cup of juice by a meat juic
presser, is nourishing or not. The meat, after the juic
is pressed out, is absolutely dry, and has a grayis
color, and looks exactly like a piece of meat that ha
been thoroughly masticated. Notwithstanding th
above, there are quite a few doctors who claim tha
there is no nourishment in it. Some claim that the al
bumen remains in the meat. Others say it is onl
water, others say mostly uric acid, etc., etc.

"I take the liberty to say that this is a question con
cerning the public in general, and not an individual
case, as thousands like myself use it, thinking they are
benefited."

"All sanatoria" do not advocate stuffing for consump
tives, although, unfortunately, a great majority of them
do. It is a most absurd and in the end a dangerous
practice. For a time, the stuffing process adds weight
to many of the patients. Then comes a reaction, clog
ging of the liver, general disgust of food, and a decline
in a worse position than that of the patient before the
stuffing began. Strange as it may appear to the reader,
a fast is far better for a consumptive than stuffing. The
editor knows of cases that have been cured by a fast
with fresh air and subsequent correct diet. If the di
gestive organs are unable to assimilate food—and that
is true of most consumptive cases—then what is the
use of stuffing food into the stomach? The true course
is to build up the system, by the breathing of pure air
day and night, together with such gentle exercise as the
patient is able to take, and plain, nourishing food ac
cording to appetite, including the important organic
salts, so much ignored by dietitians. For this reason
the patient should eat plenty of fresh fruit and greens,
as they abound in these salts. The recently introduced
unspeakable cure has a sound basis. In this manner
the system becomes gradually able to digest and assimi
late more food, as the days roll by.

As to the other question, about the meat, it is true
there is some nourishment, including most of the albu
men, in meat from which the blood has been extracted,
but most of the organic salts that are necessary to build
up the body are found in the blood and bones. On the
other hand, most of the uric acid is found in the blood.
So there you are. If you eat the meat without the
blood, you are ill-nourished, and if you include the
blood, you generally fill your system with uric acid,
which brings on rheumatism and other ailments. Even
if you eat the bloody flesh, you lack the minerals con
tained in the bones, which you can't very well chew.
Evidently, therefore, flesh food is intended only as a
nourishment for the carnivora, who catch the animal,
tear its quivering flesh to pieces, and chew it up, blood,
flesh and bones, on which they are perfectly nourished,
after their kind, although the lives of the carnivora are
not long.

• • •

Sciatica.

SCIATICA belongs to the rheumatic family of com
plaints. It shows itself as pain in the course of the
sciatica nerve, around the hip joint. Unusual exposures
to wet and cold are usually the proximate causes of the
complaint, in this, as in all forms of rheumatic affec
tions, but no amount of exposure of the kind could pro
duce sciatica, or rheumatism, unless the system was in a
state of obstruction, exhaustion or congestion, brought
about by errors in living.

The most potent treatment of this ailment is a thor
ough course of hydropathy, combined with light, non-
stimulating diet, including a liberal proportion of the
vegetating foods, such as fresh fruits and greens. Sci-

Care of the Body.

(CONTINUED FROM 28TH PAGE.)

...vitality like a cold bath does, is the safest, no matter ...that the reaction induced by the latter.

"To those who have a tendency toward acid rheuma... the method of eliminating the worn-out or dead ...matter from the system is of great benefit, for in the ...process of systematically exercising all of the muscles ...of the body by the alternate contractions and relaxa... ...tion, the uric acid which the kidneys have failed to ...eliminate, and which is the cause of the trouble, finds no ...place of lodgment, being compelled by the persistent ...agitation to 'move on,' and is finally expelled by the ...excretions of the body before it has found time and ...place to settle and form into the minute crystals which, ...like so many splinters, are the cause of the acute pains ...characteristic of acid rheumatism."

Mr. Bennett sums up most feelingly the results and ...advantages of his system. "If at 65 I have been able to ...restore all of the elasticity and with it far more strength ...than I possessed at 35; in short, if I have rejuvenated ...a body that was once old, I am certain that any one who ...will practice it the same way can achieve the same sat... ...factory results. It has brought to me splendid ...health, strength, and elasticity, and I feel confident that ...the duration of my life will be greatly prolonged."

* * *

Stuffing Consumptives.

The following communication comes from Henry ...A. Rose, of Pasadena (who should not write on both ...sides of the paper):

"My observations among 'lungers' (of whom I am ...sorry to say that they have no appetite. Sanatorium treat... ...ment is to stuff them every three hours. Can the stom... ...ach be forced to digest by forcing food into it in excess? ...Both the Times and the 'Stuffed Club' claim that what ...will make a well man sick, would make a sick man ...well. You stuff a well man with food every three ...hours and he will become sick. All sanatoria advocate ...stuffing. Do they achieve any cures, or good results by ...stuffing?

"You will oblige very much a good many readers be... ...sides myself, who also have no appetite, and who have to ...resort to other means of nourishing the body, by set... ...tling the question whether a pound of steak heated suffi... ...cient to draw therefrom a cup of juice by a meat juice ...presser, is nourishing or not. The meat, after the juice ...is pressed out, is absolutely dry, and has a grayish ...color and looks exactly like a piece of meat that has ...been thoroughly masticated. Notwithstanding the ...fact, there are quite a few doctors who claim that ...there is no nourishment in it. Some claim that the al... ...buminous remains in the meat. Others say it is only ...fiber; others say mostly uric acid, etc., etc.

"I take the liberty to say that this is a question con... ...cerning the public in general, and not an individual ...case, as thousands like myself use it, thinking they are ...benefited."

"All sanatoria" do not advocate stuffing for consump... ...tives, although, unfortunately, a great majority of them ...do. It is a most absurd and in the end a dangerous ...practice. For a time, the stuffing process adds weight ...to many of the patients. Then comes a reaction, clog... ...ging of the liver, general disgust of food, and a decline ...to a worse position than that of the patient before the ...feeding began. Strange as it may appear to the reader, ...fasting is far better for a consumptive than stuffing. The ...best known of cases that have been cured by a fast ...with fresh air and subsequent correct diet. If the di... ...gestive organs are unable to assimilate food—and that ...is true of most consumptive cases—then what is the ...use of stuffing food into the stomach? The true course ...is to build up the system, by the breathing of pure air ...day and night, together with such gentle exercise as the ...patient is able to take, and plain, nourishing food ac... ...cording to appetite, including the important organic ...salts, so much ignored by dietitians. For this reason ...patient should eat plenty of fresh fruit and greens, ...abound in these salts. The recently introduced ...fasting cure has a sound basis. In this manner ...the system becomes gradually able to digest and assimi... ...late food, as the days roll by.

"As to the other question, about the meat, it is true ...it does contain nourishment, including most of the albu... ...min, or meat from which the blood has been extracted, ...but most of the organic salts that are necessary to build ...up the body are found in the blood and bones. On the ...other hand, most of the uric acid is found in the blood. ...Now you are. If you eat the meat without the ...blood, you are ill-nourished, and if you include the ...blood you generally fill your system with uric acid, ...which belongs on rheumatism and other ailments. Even ...if you eat the bloody flesh, you lack the minerals con... ...tained in the bones, which you can't very well chew. ...Evidently, therefore, flesh food is intended only as a ...makeshift for the carnivora, who catch the animal, ...devour the quivering flesh to pieces, and chew it up, blood, ...bones and bones, on which they are perfectly nourished, ...after their kind, although the lives of the carnivora are ...short.

* * *

"ARTHRITICA belongs to the rheumatic family of com... ...plaints. It shows itself as pain in the course of the ...sciatic nerve, around the hip joint. Unusual exposures ...to wet and cold are usually the proximate causes of the ...attack, in this, as in all forms of rheumatic affec... ...tions, but no amount of exposure of the kind could pro... ...duce sciatica, or rheumatism, unless the system was in a ...state of obstruction, exhaustion or congestion, brought ...on by errors in living.

"The most potent treatment of this ailment is a thor... ...ough course of hydropathy, combined with light, non... ...irritating diet, including a liberal proportion of the ...juicy foods, such as fresh fruits and greens. Sci... ...entific massage, or osteopathy, will also help, although ...such treatment must be carefully undertaken, as there ...is often great pain. Care should be taken to keep the ...bowels open.

* * *

The Strenuous Life.

THE following excellent short editorial was published in The Times, on a recent week day. As many readers of this department only see the Sunday number, it is here reproduced. It is in line with remarks frequently made in these columns, on the shortsighted foolishness of people who claim that they have no time to take a rest:

"Yesterday you met a man on the street who was doing great things in the world. Today you mentioned his name and was surprised to hear some one say he is 'all in'—the common expression used to designate the fact the person referred to has broken down, that his nerves have snapped, that he has 'lost his grip.'

"If the man is not entirely lost sight of in the rushing, roaring, hurly-burly of the times, some day you may happen to hear that he is dead.

"Fierce and cruel is the pace that we set for ourselves in this mad, greedy age. Our lives pass away from us in a dizzy whirl. One year follows another in such swift succession that we are hardly aware of it until old age is upon us, if, indeed, we are enabled at all to call to our aid sufficient strength and vitality to carry us that far.

"It will do no good, perhaps, to point out the madness of this manner of living. No man seems willing to stop long enough in the race to listen to whoever would direct his attention to the suicidal policy he is pursuing. But if you will watch the passing crowd as it surges onward, day by day through the highways of the world, you will compare it to nothing so much as to a throng of madmen chasing a shadow.

"Now and then you will meet some weary man who tells you, as he rushes along, that he knows how foolish he is, and how tired he is, and how glad he would be to drop out from the race to rest and to think. But he doesn't dare do so. He must keep up with the crowd. You watch him a little farther and you see him stumble. The next man rushes over him. Poor fellow, he's 'all in.'

"Puck was wiser than all the philosophers when he said, 'What fools these mortals be!'"

* * *

A Sanatorium Site.

THE editor occasionally receives inquiries from people who think of starting a sanatorium in Southern California. There is certainly a good opening in this section for a score of such establishments—provided, always, that they are properly conducted, including in their methods of treatment all legitimate aids to nature, such as hydropathy, massage, osteopathy, exercise, rest, and suggestive therapeutics, with strict attention to diet, and the exclusion of all drugs.

Any one who might like to acquire a three-story building of sixty rooms, with over two acres of land, in one of the choicest sections of Southern California, thirty miles from Los Angeles, can obtain particulars by writing to the editor.

* * *

"Denaturized" Patent Medicines.

THOSE who have been using Peruna and Hostetter's Stomach Bitters for the sake of the alcohol they contain—28 and 48 per cent. respectively—will have to seek some other dope. Last December the Commissioner of Internal Revenue notified the makers of a large number of patent medicines that as their preparations contained too much whisky or raw spirits, they would have to pay a special tax. The American Wine Press says:

"In order to avoid the tax, the manufacturers of 'Peruna' added a cathartic, while 'Hostetter's Bitters' now contains ipecac; and the Internal Revenue Commissioner has ruled that both Peruna and Hostetter's Bitters are unfit for use as a beverage.

"If that is true, will it hurt the sale of Peruna and Hostetter's? How can they be advertised now to induce people to drink them? Do people who need a 'stimulant' want their whisky spoiled by ipecac? And do people who are constipated want the ipecac spoiled by whisky?

* * *

Cremation.

A VALUED correspondent writes as follows:

"I have been discussing cremation lately with a good many people, and have been surprised to find so many people in favor of it. Many of them, like myself, had never given the subject any thought until your articles appeared in The Times."

Some people, who have never given the subject any thought, are horrified at the idea of cremation. As recently suggested in these columns, they might, with more reason, be horrified at the idea of being buried underground, if they would only once sit down, and picture to themselves the changes that take place in the human body, soon after it has been confined, in a close casket, to the mercies of mother earth. Such a suggestion is unnecessary, in case of those who have seen a body exhumed, within a few weeks of burial.

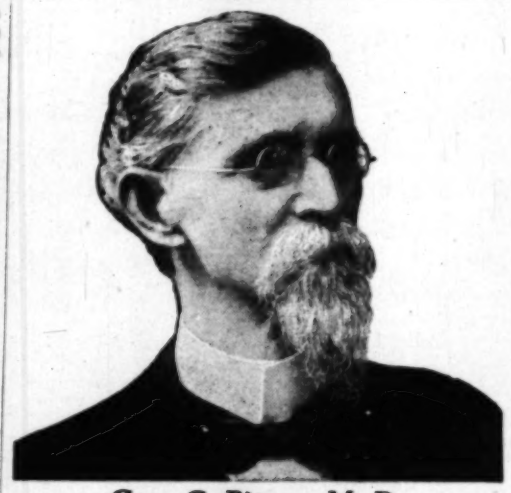
* * *

Wise Old Hippocrates.

DR. A. N. STARR, of Pasadena, recently sent the editor an artistic booklet, printed in imitation of ancient parchment, entitled "Aphorisms of Hippocrates." It is published by the manufacturers of an "ethical" patent medicine. It is somewhat surprising to find drug manufacturers circulating literature relating to Hippocrates, because he, "the father of medicine," was opposed to drugs. He has recorded this written oath in regard to medical practice:

"No inducement will ever lead me to administer poison, nor will I ever be the author of such a vice."

(CONTINUED ON 30TH PAGE.)



Geo. C. Pitzer, M. D.

Drugless Healing

By Psychic Methods

We CURE PEOPLE HERE suffering from all kinds of diseases and correct bad habits in young and old, all by the scientific application of THERAPEUTIC SUGGESTION alone and without medicines. All acute and painful diseases promptly relieved; and chronic, lingering ailments that have defied the skill of all other methods, are successfully treated and radically cured, and no mistake. And when they cannot come for personal treatment, we reach and cure them at their homes in any part of the world, all by purely Psychic Methods—MENTAL TELEPATHY. No matter what your ailment, how serious your case, where your residence may be, or what you may have done before, our TREATMENT by THERAPEUTIC SUGGESTION is different from all others, and it may be a certain cure for you, for our methods frequently succeed after all others have failed, and our Psychic Methods reach you anywhere.

We also conduct a School of Healing—"The St. Louis School of Suggestive Therapeutics," now doing business in Los Angeles, where we teach others to successfully apply our methods in healing the sick, correcting habits, and building character.

Booklets furnishing information about our School of Healing and terms for teaching, and fully explaining personal treatment by THERAPEUTIC SUGGESTION, and the Psychic Methods we employ, SENT FREE TO EVERYBODY. All afflicted people should read these Booklets. Send for them now. You will enjoy reading them. Address or call upon GEO. C. PITZER, M. D.
1045 South Union Avenue, Los Angeles, Cal.

Naturopathic Institute and Sanitarium of California (Incorporated)

556-558-560 South Hope Street, Between Sixth Street and State Normal School, LOS ANGELES, CAL.

The Sanitarium is centrally located on a quiet street. Our rooms are quiet, sunny, well ventilated, and well adapted for sick, convalescent, and persons in need of quiet and rest.

Treatment rooms are sanitary, modern, sunny, warm and equipped with the best and latest Naturopathic Theurapeutic agencies. ELECTRIC LIGHT, HOT AIR, VAPOR, ELECTRICITY, SUN, HERBAL, NEEDLE AND SHOWER BATHS.

We give Massage, Swedish Movements, Osteopathy, Chiropractic, and all Hydropathic Treatments. We are general agents for all Naturopathic Remedies, Books, Foodstuffs, and sell pure Olive Oil and Honey, etc.

DR. CARL SCHULZ, President; DR. ELLEN SCHULZ, Secretary and Treasurer. Phones, Main 3228, Home 7345.



1. Dislocated toe or Bunion.
2. X-ray of same.
3. Toe-spring applied.

From Photos of Same Foot.

Is your foot like the above? Then don't delay in getting the Spring, which is a GUARANTEED and painless cure for this deformity. Your bunion will never get well of its own accord, and if neglected the joint will become stiff from the bony substance deposited from the constant irritation of the part. Consultation free.

DR. SEATON, Foot Specialist.
408 Union Trust Bldg.,
Office Hours, 9 to 6. Fourth and Spring.

SOMETHING NEW.

On a subject that is not understood by many people. This is the question of the relationship between SEX and the PHYSICAL and MENTAL HEALTH.

"THE ABUSE OF THE MARRIAGE RELATIONS"

written by an experienced physician, who has investigated this subject and has found it to be the origin of most chronic diseases. This is also the cause of so many unhappy marriages. This is a very valuable book to those who are married or intend to get married. It will avoid considerable unhappiness and heart-aches. This book will be sent you prepaid on receipt of 25 CENTS IN STAMPS OR COIN.

B. LUST, N. D., T124 E. 59th ST., NEW YORK CITY.

Trusses That Fit

Elastic hosiery; abdominal supports and belts our specialty. Electric batteries and appliances.

PROFESSIONAL SUPPLY CO.
Home Phone 6122. 415 W. Fifth St., Opp. Central Park

CHANGE YOUR DIET

You will be healthier and happier if you give our Vegetarian Restaurant a fair trial. Delicious, palatable food in great variety, served in a large, attractive dining room, centrally located. No meat, lard, coffee or condiments. Perfect substitutes, so you never miss them, except to note a marked improvement in general well-being. It's worth a trial, and we give you the opportunity.

VEGETARIAN CAFE

Open from 6 a. m. to 8 p. m. Closed from 2 p. m. Fridays till 6 a. m. Sundays. Corner Third and Hill Streets, Los Angeles.

Bimini Hot Springs

Turkish Baths, Massage. Bimini treatments unexcelled for Rheumatism, Catarrh, Stomach or Kidney Trouble. For the hair and scalp, Bimini water has no equal. Shampoos given in hair dressing parlor. First class hotel. Electric cars to door. Bath and treatments in charge of Mr. and Mrs. John Leenhouts. For information, call Home Ex. 193.

Ideal Spot—Finest on the Coast.

San Luis Hot Sulphur Springs

Board, room and bath, $10 and up per week. Round trip by rail and stage and one week's board for $20. Thousands from Los Angeles visit the Springs and recommend it to their friends. Fine boating and fishing in fresh and salt water. Shady walks. No finer spot. Address A. M. SMITH, San Luis Obispo, Cal.

Care of the Body.

(CONTINUED FROM 29TH PAGE.)

His teachings were the foundation stone of medical science, but somehow the modern disciples of the Great Master have built strange superstructures upon this Hippocratean doctrine that poisons are an abomination to the body.

Hippocrates knew many things which his followers are only just discovering. The late Dr. R. F. Trall wrote:

"The doctrine of crises originated with Hippocrates. He noticed fevers evinced a tendency to terminate on particular days, which he called critical; and he observed that there is a tendency in all diseases to a cure by some eruption or evacuation. His practice was consistently founded on the indication presented by these phenomena. Modern physicians have been most unfortunate in overlooking or disregarding these funudamental truths, which happily are now being reestablished by the water treatment.

Here are a few extracts from the "aphorisms:"

"When things are at the crisis, or when they have just passed it, neither move the bowels nor make any innovation in the treatment either as regards purgatives, or any other such stimulants."

"Those bodies which have been slowly emaciated, should be slowly recruited, and those which have been quickly emaciated should be quickly recruited."

"Bodies not properly cleansed, the more you nourish the more you injure."

"Persons in good health quickly lose their strength by using purgative medicines, or using bad food."

"An article of food or drink, which is slightly worse, but more palatable, is to be preferred to such as are better but less palatable."

"In persons who have been suspended by the neck and are in a state of insensibility, but not quite dead, those do not recover who have foam at the mouth."

"In autumn diseases are most acute, most mortal, on the whole. The spring is most healthy and least mortal."

"Those cases of epilepsy which come on before puberty may undergo a change; but those which come on after 25 years of age, for the most part terminate in death."

"If you wish to ascertain if a woman be with child, give her hydromel to drink, when she is going to sleep, and has not taken supper, and if she be seized with tormina in the belly she is with child, but otherwise she is not pregnant."

"If a woman do not conceive, and wish to ascertain whether she can conceive, having wrapped her up in blankets, fumigate below, and if it appear that the scent passes through the body to her nostrils and mouth, know that of herself she is not unfruitful."

"It is a bad thing to give milk to persons having headache, and it is also bad to give it in fevers, and to persons whose hypochondria are swelled up and troubled with borborygmi and to thirsty persons; it is bad, also, when given to those who have bilious discharges in acute fevers, and to those who have copious discharges of blood; but it is suitable in phthisical cases, when not attended with very much fever; it is also to be given in fevers of a chronic and weak nature, when none of the aforementioned symptoms are present, and the patients are excessively emaciated."

"Persons disposed to jaundice are not very subject to flatulence."

* * *

Hindoo Hocus Pocus.

A WOMAN correspondent, the daughter of an English officer, and born in India, writes that she derived great benefit from courses of lessons in the "science of breathing," from a noted Hindoo. She encloses the following remarks on "rhythmic breathing:"

"If for no other reason than to enlarge our sphere of individual liberty, to determine our psychic state regardless of physical environments, to develop and utilize a good and powerful aura, certain regular exercises are necessary, and primary directions concerning rhythmic, or harmonious breathing, are most useful, and are attracting general attention in America and Europe.

"This regular rhythmic breathing is most important, and in connection with the inhaling and exhaling of pure outer atmosphere, one must concentrate and dwell upon 'Prana,' which is the life force, and pervades the atmosphere, and apart from which, no living organism can be either produced or sustained, and to the extent this Prana or elemental force is rendered subject to the human will is any one enabled to control the elements external to humanity, these elements being no different from the constituents of the human organism.

"The somewhat intricate direction given for harmonic breathing by eastern teachers can be followed only in a measure by occidentalists, as oriental methods may not be well adapted to western students, whose temperaments are different, but all fundamental statements are identical when made by teachers of the true science of Breath the world over.

"Western scientists have been dimly aware of the great principle of Prana, with which the air is charged, but not finding any chemical trace of it, and being unable to make it register on any of their instruments, they treat the theory of Breath with disdain, for being unable to explain this principle, they deny its existence.

"Much science does not deal with the beginning of things, it only deals with manifestation after it has reached a certain point. It deals with nothing, until we have matter in a form which the physical senses can appreciate, or at least, which the imagination, following on the lines of the physical senses, is able to construe."

As the editor recently observed, he does not "take much stock" in these complicated series of breathing exercises, especially those that come from mysterious "Yogis" and others. Some time ago the editor published an article from one of these orientals, in which he claimed that, by exercise, the breath could be forced through holes in the spine!

Why is it that American women, old and young, who are apparently sane in other directions, will fall down and worship some oily "yaller" sensual-looking oriental, in a flowing garb, and rave over his meaningless expositions of mysterious mush?

Theosophy is a development of these oriental cults, although educated Hindoos laugh at American Theosophists. Mrs. Blavatsky laid the plot of her preposterous book, "Isis Unveiled," in the mysterious land of Thibet. Since a British army penetrated to the highlands of Thibet, and forced the priests to open the gates, it has been discovered that the Thibetans are, without any exception, the most filthy people in the world. They never wash themselves, and they live in windowless houses, that are permeated with the rank smoke from cow dung, while the streets are knee-deep in animal refuse, and putrifying corpses of animals. Perhaps, after this disclosure, some of the less enthusiatic Theosophists may look elsewhere for inspiration.

There was an expose of theosophy, a few months ago, when Charles W. Leadbeater, known throughout the world, among Theosophists, as one of the leading exponents of the cult, was expelled from the society, upon a charge of immorality, of the same type that sent Oscar Wilde to jail. This, however, did not seem to greatly feaze many of his deluded followers, who claim that he is able to project his "astral body" wherever he may please. Some of them say his soul will "waft itself thousands of miles, rescuing miserable human beings from spiritual and material perils." It seems as if his soul might occupy itself better in endeavoring to cleanse itself from its own filth.

What is there about these Hindoo teachers of mysterious cults that should entitle them to reverence and worship by us of the Occident? What have the Hindoos done, during thousands of years, beyond sitting, wrapt in contemplation of their navels, putting themselves to meaningless and often disgusting penance in public, and accepting money for the exhibition of the same, or erecting, at immense cost, temples, the carvings in many of which are so grossly indecent as to make even a man of the world blush on first seeing them, or in expending vast sums of money on more modern temples, to support which and their lazy priests dancing girls are kept, who sell themselves for money to any one who may choose to pay the modest sum demanded for their favors?

On the door of a great Jain temple, at Ahmadabad, is inscribed the following sentence: "Low caste servants and dogs are not allowed to enter here." Next look at this picture, from an article in Everybody's Magazine, of the condition of the unfortunate Sudras, the serfs and laborers of India, who can never rise above their miserable condition, nor can their children's children ever hope to be otherwise than they:

"Without defilement and loss of his own standing he may not come into contact with one beneath him, may not touch elbows with him, nor exchange greetings, nor the most commonplace courtesy; he may not succor such a one in distress, may not receive aid from his hands, may not eat from the same table, may not for an instant recognize him as a fellow creature. In the Hindu system the idea of man's brotherhood has no place; men are not brothers, but things differing among themselves far more than tigers differ from hyenas.

"Though a Hindu starve, he may not eat food prepared by one of a lower class than himself; though he perish of thirst he may not drink of a cup touched by an inferior lip or hand. To preserve inviolate the line of his class is the chief concern of his life. Incessantly he must be on his guard lest by some mischance he be defiled by contact with that which pertains to the lower orders, lest the end of a plebeian robe touch his in the street, lest an inferior person jostle him, or touch his hand, or win from him a word or look. From his first conuation or condition sometimes modify caste lines; upon the Hindu they have no effect. A low-caste Hindu family may have generations of wealth or of members distinguished in one way or another. It remains in its original caste, despised and abhorred by those above it, deferred to by those below. Among the native troopers in the British army are low-caste sergeants and high-caste privates. While these are on duty, the high-caste private receives and obeys orders from his low-caste officer. When the hour of duty has ended, the low-caste officer abases himself, head in the dust, before the high-caste private, and so he would abase himself if he were a lieutenant-general and the other an indistinguishable trooper of the rear rank.

"Around the neck of India the Prince did not see this hateful system hanging like a corpse to paralyze energy and frustrate progress.

"At the bottom of the lowest of the classes is the despised Sudra, the day laborer and street cleaner, the lowest creature that crawls—in India. 'Low-caste servants and dogs'—a Hindu of even middle caste would rather be touched by the pariah dog of the streets, covered with vermin and infected with plague, than to be touched by a Sudra. Even the consolations of religion are denied to the Sudra; he may not enter the temples to pray, he may not read or hear the sacred books, and one of the tenets of the Hindu religion is that the very gods spurn his petitions. Because he labors he is an outcast before the face of man and God.

"You may see thousands of Sudras in any Indian city, and when you have observed them well, you will burn with ineffable rage against the whole Hindu system. Those strange brown men, thin and sinewy, wearing a dirty rag about the head, a dirty rag about the loins, that you see ramming macadam in the streets of Bombay, are Sudras; those men with the vacant, pathetic, listless faces, that never speak a word as they work, never exchange a glance, never heed a passer-by, never look up, never for an instant turn their gaze upon the blue sky, or the flaming sunset, or a flashing bird, or a gorgeous carriage in the street, or the soldiers marching by with blaring band; the human machines, the downward gazing, mechanical contrivances, the men that have no consciousness of man's existence, except as ram macadam all day and at night creep into their stinking lairs in the mud and slime of lonely corners, they are Sudras, they are the laboring class of India. No man can look upon them without deep horror and pity beyond all words. That such things should have shapes, and bones, and hands, and eyes, and mouths, and men, seems to lower every beholder in his estimation and to fill him with awe and vague alarms. If such things can be men, how far then is any man from the other beasts that climb and chatter in the forest?"

It is mainly to the curse of caste that is due also the awful sacrifice of life that takes place in the frequent recurring famines. In one of the latest of these—in the years of 1901-1903—there perished over 8,000,000 people. In 1903 there died of cholera 300,000 and of dysentery 2,000,000, and in 1905 there died of the plague 1,300,000. So it may claim that this is due to English rule. This is not true. While there are doubtless weak points in the British government of one-sixth of the human race, the British have done great things for India, in introducing irrigation works and equal justice. Before the British came, the unfortunate natives were subject to the absolute will of sensual, voluptuous and brutal native rulers, who squeezed out of them the very last penny of tribute. If the representatives of the oriental religions, that are now trying to proselyte in the Occident, have done anything for the relief of their unfortunate fellow creatures in Hindostan, then we of the United States have yet to learn it. On the other hand, the people of those so-called Christian countries, the United States and England, have contributed millions of money and shiploads of grain to relieve the sufferings of the starving Hindoos.

What have the educated Hindoos ever done to attempt to break down this cruel and unreasonable line of caste? It may be said that the British government recognizes caste. Yes, but it would soon cease to do so, if the 300,000,000 native inhabitants of India would only show the way. And yet, some misguided occidentals try to make us believe that the religion of Buddha is superior to the religion of Jesus. If so, then the followers of Buddha are even farther from their leader than are the followers of Him who taught that the whole of the law and prophets was wrapped up in the phrase "Love one another."

For Sluggish Bowels.

E. S. describes a simple vibratory treatment, by the hands, on the abdomen, for constipation. Such simple manipulation—rubbing, kneading, pounding, slapping, shaking—self-massage or self-osteopathy—for ten to twenty minutes morning and evening, is all that is needed to cure an obstinate case of constipation, congested liver or dyspepsia. This removes the cause. Then, to remove the cause—to keep cured—live right. Mechanical vibration is also good, also the vibration you receive in riding on a vehicle.



Oldest Established in Southern California

NEWEST IN IDEAS

RUPTURE CURE

IS MY SPECIALTY—IT'S JUST AS AMENDABLE TO A PERMANENT

As a broken arm if given the same care. In fact, better, for there is nothing torn nor broken. I have about a dozen cured in 10 months. Major E. B. Powell of 301 Sixth street and Mr. Joseph Weiland, a carpenter shop of 332 East First street, city, is a cured patient of mine. I have their consent and that of many others. Watch this space, or call for their names. They are willing to be interviewed.

TRUSSES Just invented another. I now make and fit 15 kinds (but never discuss trusses.) Cost nothing if they don't hold. Perhaps your chances are better with one who specializes and makes them himself.

DEFORMITY Apparatus invented and made for each case. Elastic Stockings, Abdominal Belts, Shoulder Braces, Suspensories of all qualities for all female weaknesses, and weaknesses in general. Separate waiting, consultation and treatment rooms for ladies.

There is but one cause of disease—BLOOD CONGESTION.
There is but one cure—BLOOD CIRCULATION.

We have the equipment for inducing the above. Name your methods.

ADOLPH PETTER
HEALTH AND NATURE CURE DIRECTOR
217 Mercantile Place. Open evenings. Home Phone 15 years' experience along this line. If you desire to investigate, I have no skin game, and you won't be asked to buy. You are welcome.

See this department of The Times Sunday, Sept. 23rd, what the editor says about

Cancer When Treated by the Dow Remedy.

The editor says in part: "Some time ago reference was made in this department to H. H. Dow, who, it was said, discovered (by accident) a cancer cure. . . . The editor has the names and addresses of 168 people cured of cancer by Mr. Dow in the last four years in Los Angeles County."

H. H. Dow Cancer Remedy Co. (Inc.)
508 South Hill Street, L. A.
DR. HANSBERGER, Mgr.

A Temple of Health and Comfort

Located in the most beautiful summer climate in California. Spend your vacation at the only BATTLE CREEK INSTITUTION by the Sea. You can find the fresh air cure, the sun cure, the diet cure, the water cure, the exercise cure, with electricity in every form at the PARADISE VALLEY SANITARIUM, National City, Cal. (On San Diego Bay.)

Religion in the Making.

SPREAD OF BABISM IN PERSIA—A NEW MESSIAH.

Rev. Conrad Noel in London Tribune.

WHAT would one not have given to have witnessed the birth of a world religion, to have heard Christ by the lake-side of Galilee, to have wandered with Gotama Buddha across the plains of India, to have spoken with Mohammed in the streets of Mecca? Blessed are they who have not seen and yet have believed. So far as faith is concerned this is true, but it cannot satisfy the critic. Many a student of a great historic creed would give his very soul to be face to face with the founder before the mist of tradition had engulfed him and the clouds received him out of our sight.

And now, in our own times, dull and prosaic one, to cynics and dullards, within a few days' journey of London, may be seen this miraculous thing—a world religion in the making, and many people are saying, "We have seen his star in the East, and are come to worship;" for in the East, in the little Syrian seaport of Akka, has appeared one—Abbas Effendi—whom multitudes worship as the Messiah, the Master, the Manifestation of the Most High. To those of us who believe that God fulfills Himself in many ways and does not leave any corner of the world without witness, it should not on the face of it appear unlikely that such inspired teachers should from time to time arise. But, before describing this new teaching, it will be necessary to go back a little and examine the ground in which the seed first found a lodgment.

The Gate.

Just as in Christianity, so in Mohammedanism, there are many widely different sections, and Prof. Brown has pointed on that the Roman Catholic differs less from the Protestant than does the Persian Shi'ite from the Turkish or Egyptian Sunni. After Mohammed, there were twelve leaders called Imáms; the Shi'ites regarded these leaders is inspired, and almost infallible successors of the prophet. The eleventh died in A.D. 874; his son succeeded, and was known as the Imám Mahdi, "The Proof," "The Absent Mahdi." His life was wrapped in mystery. He communicated with his followers only indirectly; through chosen representatives called Báb, or "Gates," into the unseen realities of God. When the last of these Báb died, no one had been appointed to succeed him. The Imám did not die; he vanished in A.D. 940, and still lives hidden in the mysterious city of Jábulká, whence he will come and restore all things.

In 1820 there was born at Shiráz, in Southern Persia, one who was called Mirzá Ali Muhammed. He lived the life of a saint; his power was extraordinary. The fame of his good deeds spread rapidly. He was surrounded by eager disciples; his teaching was to Islám what liberal catholicism is to the Christian Church; he quickened men's consciences, and the old dogmas blossomed into life and were pregnant with meaning. In 1844 he was manifested as the new Báb, and through this "gate" his disciples believed they traveled to God. He wrote books, preached, sent out missionaries, and his gospel overran Persia.

Again and again he was imprisoned. At Tabriz he was examined by the Chief Clergy in Council, the Shah being in the chair. They scoffed at him, saying, "Since you are the Gate of knowledge, you will be able to answer any questions we choose to ask you." They plied him with abstruse questions in grammer, medicine, philosophy, and logic. How could he be the genuine manifestation of God? When the Imám comes he will come with power and the sword, taking vengeance upon his adversaries. So they rejected this man as an impostor; but he preached the more fervently, imploring all not only to listen to his gospel, but to be on the lookout, when they should have killed him, for other manifestations. Men must not be tied down to this particular creed. They must welcome the light wheresoever it might come. They must be alert, they must be converted, they must be so strong that they would become gentle and tolerant. They must forgive their enemies, and try to understand their standpoint.

The Emancipation of Woman.

This new religion, this Bábism, professes not to oppose, but to welcome, the discoveries of physical science. All knowledge is from above. It is strangely like the Christian faith in its insistence upon charity as the very bond of peace and of all virtues, and it preaches the active life as the necessary complement to contemplation. More startling, considering the source from which it springs, is its insistence upon the equality of the sexes, and the emancipation of woman. One of its first disciples was a woman; as beautiful in character as she was physically attractive. The Bábists called her "Freshness" or "The Delight of Eyes." Needless to say, she was persecuted and died a martyr's death. Bábism already claims its ten thousand martyrs. Some have been blown from the cannon's mouth, other flayed to death with whips, others stoned, sawn asunder, tortured with hellish ingenuity; but as for recantations—you could almost count them on your fingers.

Their leader was at last manifested, not only as the Báb, but as the Imám himself, The Point, The Great Revelation, The Primal Truth; but the Bábists insist that there is no finality; that God would again reveal Himself to men, in the future as in the past. To them the founders of religions, Buddha, Christ, Zoroaster, Mohammed, are all Messiahs.

In 1850, a brutal rabble surged through the streets of a Persian town. Infuriated by priests, the people cast stones and mud at the man suspended with ropes

Religion in the Making.

SPREAD OF BABISM IN PERSIA—A NEW MESSIAH.

By Conrad Noel in London Tribune.

WHAT would one not have given to have witnessed the birth of a world religion, to have heard Christ by the lake-side of Galilee, to have journeyed with Gotama Buddha across the plains of India, to have spoken with Mohammed in the streets of Mecca? Blessed are they who have not seen and yet have believed. So far as faith is concerned that is true, but it cannot satisfy the critic. Many a student of a great historic creed would give his very soul if he were able to face with the founder before the mist of legend had engulfed him and the clouds received him out of our sight.

And now, in our own times, dull and prosaic only to the camels and dollards, within a few days' journey of Europe, may be seen this miraculous thing—a world-religion in the making, and many people are saying: "We have seen his star in the East, and are come to worship him," for in the East, in the little Syrian seaport of Acre, has appeared one—Abbas Effendi—whom multitudes worship as the Messiah, the Master, the Manifestation of the Most High. To those of us who believe that God fulfills Himself in many ways and does not leave any corner of the world without witness, it would not on the face of it appear unlikely that such spiritual teachers should from time to time arise; but before describing this new teaching, it will be necessary to go back a little and examine the ground in which the seed first found a lodgment.

The Báb.

Just as in Christianity, so in Mohammedanism, there are many widely different sections, and Prof. Browne has pointed out that the Roman Catholic differs less from the Protestant than does the Persian Shi'ite from the Turkish or Egyptian Sunni. After Mohammed, there arose twelve leaders called Imáms; the Shi'ites regarded these leaders as inspired, and almost infallible successors of the prophet. The eleventh died in A.D. 874; his son succeeded, and was known as the Imám Mahdi, "The Proof," "The Absent Mahdi." His life was shrouded in mystery. He communicated with his followers only indirectly; through chosen representatives called Báb, or "Gates," into the unseen realities of God. When the last of these Bábs died, no one had been appointed to succeed him. The Imám did not die; he disappeared in A.D. 940, and still lives hidden in the mysterious city of Jábulká, whence he will come and reign over all things.

In 1819 there was born at Shiráz, in Southern Persia, a child who was called Mirzá Ali Muhammed. He lived the life of a saint; his power was extraordinary. The fame of his good deeds spread rapidly. He was surrounded by many disciples; his teaching was to Islám what liberal Catholicism is to the Christian Church; he quickened men's consciences, and the old dogmas blossomed into life and were pregnant with meaning. In 1844 he manifested as the new Báb, and through this "gate" his disciples believed they traveled to God. He wrote books, preached, sent out missionaries, and his fame spread across Persia.

Time and again he was imprisoned. At Tabriz he was examined by the Chief Clergy in Council, the Shah sitting in the chair. They scoffed at him, saying, "Since you are the Gate of knowledge, you will be able to answer any questions we choose to ask you." They plied him with abstruse questions in grammer, medicine, philosophy, and logic. How could he be the genuine manifestation of God? When the Imám comes he will appear with power and the sword, taking vengeance upon the unbelievers. So they rejected this man as an impostor. But he preached the more fervently, imploring them not only to listen to his gospel, but to be on the alert, when they should have killed him, for new manifestations. Men must not be tied down to any particular creed. They must welcome the light whencesoever it might come. They must be alert, they must be converted, they must be so strong that they could become gentle and tolerant. They must forgive their enemies, and try to understand their standpoint.

Emancipation of Woman.

The new religion, this Bábism, professes not to oppose but to welcome, the discoveries of physical science. Knowledge is from above. It is strangely like the Christian faith in its insistence upon charity as the very bond of peace and of all virtues, and it preaches a strenuous life as the necessary complement to contemplation. More startling, considering the source from which it springs, is its insistence upon the equality of the sexes, and the emancipation of woman. One of its disciples was a woman; as beautiful in character as she was physically attractive. The Bábists called her "Mirror" or "The Delight of Eyes." Needless to say, she was persecuted and died a martyr's death. Bábism proudly claims its ten thousand martyrs. Some have been blown from the cannon's mouth, other flayed to death with whips, others stoned, sawn asunder, tortured with hellish ingenuity; but as for recantations—one can almost count them on your fingers.

Their leader was at last manifested, not only as the Báb, but as the Imám himself, The Point, The Great Manifestation, The Primal Truth; but the Bábists insist that there is no finality; that God would again reveal Himself to man, in the future as in the past. To them the founders of religions, Buddha, Christ, Zoroaster, Mohammed, are all Messiahs.

In 1850, a brutal rabble surged through the streets of a Persian town. Infuriated by priests, the people threw stones and mud at the man suspended with ropes from staples set in a wall. At the side of the leader another figure was hanging; this second man was over and over again urged to betray his master; but he remained firm. The prophet himself had gone gladly to death. To be slain in God's cause was to take part in a festival. God's cause could afford to wait, for it was going to conquer the world. "My condition, thanks be to God, hath naught of ill, and to every trouble succeedeth rest."

There was a crash of musketry, and when the smoke had lifted, a cry from the spectators, for where there had hung two men but a moment before now there was but one corpse riddled with bullets. "For an instant the fate of the Kájár dynasty and the Faith of Islám trembled in the balance." By some miserable chance the first shot had cut the rope. The Báb was found sheltering in an adjacent shed, and was there butchered in presence of the crowd.

But as ever, the blood of the martyrs was the seed of the church, and at this moment in Persia the followers of Bábism are numbered at many millions, the Faith spreads with amazing quickness, and not only sends its missionaries into all the world, but bids fair to become the dominant religion of Persia.

New Messiahs.

The Báb had appointed successors to carry on the work after his death. The most prominent of these were Behá'u'lláh and Subh-i-Ezel, the latter being the conservative and literalist force in the new religion, the former becoming a great liberal leader. Behá'u'lláh, believing that the letter killeth, yielded himself to the spirit, developed the Faith in new directions of heart and intellect, and himself was manifested as the Master. Most of the disciples accepted his Messiahship, a mere remnant clinging to his embittered rival. The more recent history of the Bábists or Behá'u'llists runs curiously parallel with the history of the early Christians, for just as the Judaic party, which prided itself on its ancestry, its rigid adherence to the letter, its orthodoxy, grudging the development of the gospel among the nations, dwindled into nothing, being only now remembered as a curious little heresy, so the Ezzelites, having no power of growth or assimilation, are dying out, while the more catholic Behá'u'llists sweep all before them.

In 1852 the leaders fled from Teheran to Turkish Bagdad, and after eleven years were transported as prisoners of the Turkish government to Adrianople. Here the final schism between the two sections took place, Ezzeli being sent to Cyprus, and Behá'u'lláh to Akka, where he died in 1892.

His son, Abbas Effendi, the present Manifestation, succeeded him, and is accepted and worshiped by millions of followers, and receives the homage of opponents and even of the authorities at Akka, where he remains a prisoner. When the order came to Adrianople that Behá'u'lláh was to be sent to Akka, it was decreed that his followers and family were to be separated from him. His son refused to accept the decree, and worked untiringly for its reversion. "Take us out in a boat and drown us," he pleaded; "but do not separate us." The officials attempted to carry out the order. A disciple immediately cut his throat, and to prevent further suicides they were obliged to abandon the attempt.

Nothing New Under the Sun.

People will say, what is there in this Behaullism? But can we judge of a religion in that way? Was there a single sentence of Christ's teaching that had not been heard before? Yet in Him was gathered up in a new and fulgent conviction the fragmentary teachings of many ages and many countries. This religion has certain distinctive notes. Its masters have said one must not, on becoming a convert, leave one's own faith, but adhere to it the more strictly. They have not claimed finality for themselves, but universality for God's truth.

They, like the Christians, look forward to a universal reign of peace, when men shall have discovered their brotherhood—to the internationalism of peoples, who have come to the knowledge that they are the family of God.

I have dwelt on the constructive side of this teaching, as it seemed futile to hunt for the flaws, which must, of course, exist. We do not appreciate our own religion by depreciating other religions. To me the most extraordinary thing about this new faith is that so spiritual a flower can have blossomed on the tree of Islám, which in its origins seems to many Western minds material and uninspiring. But it is not the first time that Islám has thus blossomed and borne fruit, and after all it is true not only of individuals, but of the great religious society, that a tree is known by its fruits.

WORLD'S SUPPLY OF OXYGEN.

Lord Kelvin once showed that all the oxygen in the atmosphere probably came from the action of sunlight on plants. When the earth was a globe of hot liquid it contained no vegetable fuel, and probably no free oxygen. But as it cooled off plants appeared on its surface, and these began to evolve oxygen through the medium of the sunbeams. Upon the oxygen thus derived we depend for the maintenance of life by breathing.

When we burn coal or other vegetable fuel, we use oxygen, and it is to plants again that we owe the restoration of the oxygen thus lost to the air. If they failed to keep up a sufficient supply the atmosphere would gradually part with its oxygen and the inhabitants of the earth would disappear in consequence of asphyxiation.—[Chicago Chronicle.

AT THE DINNER TABLE.

"Who is that handsome man over there?"

"That is Louis XIV."

"How absurd! What do you mean?"

"Well, his name is Louis, and he is always invited when there happen to be thirteen at table."—[Translated for Tales from Fliegende Blätter.

BERLIN'S POLICE.

THESE PRESERVERS OF THE PEACE HAVE MANY VARYING DUTIES.

[London Daily Graphic:] The daily routine of a Berlin police station begins with the "Appell," followed by instruction in some subject selected for the purpose. The officer in command of the station almost always holds the rank of police-lieutenant. At the "Appell" he reads out all telegrams and reports that have come in affecting police matters, and issues the orders for the day. After this is over, instruction is given by him. All policemen in Prussia must have served at least six years in the army, and must have held there the rank of non-commissioned officer; and they must be physically strong and able to read and write with intelligence. On joining the force they are required to attend a police school for four weeks, where they receive instruction in elementary knowledge of police matters. The next move is to a police station, where they undergo further training. When they first appear in the street as policemen on duty they are always accompanied by an older constable of experience.

All sorts of details concerning the inhabitants of the district are registered in books and boxes. The arrival or departure of all residents or strangers in a district must be reported by landlords on special formularies to the police station, with full details as to age, occupation, birthplace, and religion. This most irksome procedure is said to be useful to the police and to various other state departments; but there is reason to suppose that the expense to the state, the loss of time to the officials, and the inconvenience to the citizens are immensely disproportionate to the advantage said to accrue therefrom. When a servant enters the service of an individual or a family or receives dismissal the fact has to be reported to the police on a formulary, and every domestic servant is further bound to have a book containing testimonials, all of which must be certified by the police! This procedure is useless, for whereas spiteful people try to injure the future of the so-called "menials," others take care to evade citing the real reason (if it be a bad one) for dismissal.

Not infrequently, especially in summer, children are lost in the streets of the city. The little mites take to exploring neighborhoods with which they are not familiar, and some constable passing by conducts the weeping child to the nearest station. Here all that is possible in regard to information is extracted from him, and the telephone and the telegraph wires convey the information to the neighboring stations. Every police station has a separate telegraphic apparatus, and two police officials are told off to attend to its work, having been specially trained for the purpose. The men are allowed to lie down from 7 p.m. on; they may doff their tunics and boots, but must keep their trousers on. None of the men live on the premises, but may reside in any part of the town they choose.

At every station there is one sergeant specially trained for the criminal investigation department, and two or three detectives. Every station has also its own detective bureau, which is subordinate to the Central Criminal Bureau at the Prefecture of Police in Alexander Square. The procedure is as follows: There is no police court, but every delinquent brought to a station is submitted to a careful examination. A report is drawn up, and if the offense is of a minor nature and the offender can give an address, he is released. All those, however, who are vagrants without address, or criminals, are transferred in the so-called "Green Car" to the prefecture. While the delinquents are waiting at the police station they are confined in the "cell." The "Green Car" calls for delinquents at every police station four times a day—at 8 a.m., noon, 8 p.m., and 2 a.m. There are at least two cells at every station—one for males and one for females. Dangerous or obstreperous delinquents are put in chains. Recourse is only made to this practice when absolutely necessary. The delinquents who are taken to the prefecture are again examined, and a decision is taken as to whether they are to be handed over to the public prosecutor or not. The public prosecutor decides as to the court before which such delinquents are to be arraigned. In certain cases the president of police is empowered to inflict small fines or imprisonment. For example, all beggars and vagabonds are immediately punished by him according to his judgment.

ONE THOUSAND DOLLARS A WORD.

At the Franklin Inn, a literary club of Philadelphia, a young poet, licking his lips, said that Conan Doyle was paid $1 a word.

"That is nothing," said one of the Reading Railroad's advertising men. "I know of a case where a man was paid $1000 a word.

"Our line used to have at its grade crossings a very long and complicated sign that began, 'Beware of the Engine and Cars,' and then this sign went on with a lot of injunctions and warnings that would have taken five minutes to read.

"In a number of accident cases the claimants for damages declared that our long signs were not clear warnings. Therefore the line decided at last to get a new grade-crossing sign, and Judge Paxson was engaged to write one.

"The sign that Judge Paxson wrote cost $1000 a word, but it was a classic. It remains a classic. It has been copied everywhere. It is as well known among us as 'Father, I cannot tell a lie,' or 'England expects every man to do his duty.'"

"But what was the sign?" the poet asked impatiently.

"The sign that cost $1000 a word, or $6000 in all," said the railroad man, "was the famous 'Railroad Crossing—Stop, Look, and Listen.'"



THE NATIONAL BREAKFAST

is incomplete without a steaming cup of the famous American coffee—

Newmark's Hawaiian Blend

Grown on American soil—the favorite coffee in American homes. Unequaled in strength, richness and flavor. Try it for a revelation in coffee goodness.

Sold by all first-class grocers in one-pound sealed packages.

NEWMARK BROS.,
Importers, Roasters, Packers.

It Grows



The 3% Certificates

of the Equitable Savings Bank provide the most satisfactory and profitable investment obtainable for funds which may be needed at short notice.

While subject to 30 days' notice of withdrawal, these certificates are ordinarily paid on demand, with interest computed for actual time of deposit.

Let YOUR surplus money work for YOU by investing in Equitable 3 per cent. Certificates.

OFFICERS AND DIRECTORS.
W. J. WASHBURN, Pres. W. H. BOOTH, Vice-Pres. P. F. JOHNSON, Cashier. G. E. BITTINGER, Vice-Pres. First Nat. Bank. FRANK P. FLINT, Pres. Metropolitan Bank and Trust Co. J. O. KOEPFLI (Bishop & Co.) Director First Nat. Bank. JOSEPH SCOTT, Atty.-at-Law. CHAS. S. BRADFORD (Bicknell & Bradford.) R. T. JONES, Assistant Cashier.

EQUITABLE SAVINGS BANK
FIRST AND SPRING



You can have the Bis-Bis Soda Cracker fresh on your table in less than three hours after we take them from the oven.

Will you be satisfied with a cracker three days old when you can get this splendid satisfying

Bis-Bis Cracker

only three hours out of the oven? Add to this freshness all the goodness a soda cracker can have—with the greatest of care in choosing materials and in the making—and you have the Perfect Soda Cracker—Bis-Bis.

BISHOP & COMPANY

23 Gold Medals and Highest Awards in Europe and America

Th

Twenty-fifth Year.

PER ANNUM, $9.00 | Per Month, 75 Cents, or 2 1-2 Cents a Copy.

THE WEATHER.
BRIEF REPORT.

FORECAST—For Los Angeles and vicinity: Cloudy; light west wind.

YESTERDAY — Maximum temperature, 87 deg.; minimum, 55 deg. Wind, 5 a.m., northeast; velocity, 6 miles; 5 p.m., west; velocity, 9 miles. At midnight the temperature was 60 deg.; clear.

TODAY—At 2 a.m. the temperature was 58 deg.; clear.

FORECAST—For San Francisco and vicinity: Cloudy; fresh southwest wind.

[The complete weather report, including comparative temperatures, will be found on page 8.]

POINTS OF THE NEWS
IN TODAY'S ISSUE OF
The Times

INDEX.

1. Sold for Gillett.
Gay Paree in Riot.
2. Again Seeks His Fortune.
4. Gen. Chaffee Wins Again.
6. Four Hundred are Homeless.
6. Editorial Page: Pen Points.
7. Music and the Stage.
8. Liners: Classified Advertising.
11. News Notes at City's Gates.
11. Injured are Improving.
11. Chicago White Sox Champions.
11. Los Angeles County Incidents.
12. Events in Neighboring Counties.
12. City Brevities: Vital Record.

SYNOPSIS.

THE CITY. Candidate Gillett reaches Los Angeles early this morning and will speak at Soldiers' Home and Pasadena today....Weird ceremonies of Russian Molokanes and rumor of sacrifice stirs the Eighth Ward....Fire renders destitute widow and four children.....Gen. Chaffee wins cheers of all at Sunday-school rally. Orlando Fitzsimmons still offers "investments" for dollars.....Santa Monica Cricket Club wins the cricket rubber....Seattle wins from the sad Siwashes by score of 7 to 2....Little boy hatches eggs and runs away with them"....Phillip S. Thompson, losing everything because of drink, chooses open route to the grave....Conductor knocks passenger's head through car window in row over transfers. Official record shows immense volume of water in Owens River....While pawning his watch, Tom Chaves is shot in the leg....Students of the College of Physicians and Surgeons threatened to strike in behalf of a Saturday half-holiday. Many victims of electric cars yesterday were not killed at the great Vanderbilt Cup races.

SOUTHERN CALIFORNIA. Gillett wins support of voters of all classes in San Diego county and all signs indicate that the district will give him record-breaking majority....Sunday concert in Pasadena park attracts large assemblage....Work at Colorado River dam is enlarged; more men and greater equipment being secured....Fire ends life of aged woman at Bakersfield. Thirty carpenters at Long Beach arrested on charge of violating city building law....Three and half million feet lumber and Fredalba mills destroyed in fire of unknown origin. Pomona College fence stolen....Monrovia store looted by burglar....Whittier minister critically ill.....Al Hulse, slayer of Deputy Sheriff, commits suicide in Bakersfield jail.

PACIFIC SLOPE. Oakland highwayman enters street car at 1 o'clock and murders motorman; then night watchman....Seattle jewelry snatcher thief robbing jewelry tray promptly holds him up, compelling him to pay for articles taken; then is released.

GENERAL EASTERN. Actress in New York accuses man who follows her of being insane....Actor badly injured in Cincinnati; uses rapid-fire shell to drive nails with....Swindler arrested in Poughkeepsie has long record of villainy....Missouri doctor invents system to liquidize coal, by which it may be piped into homes like gas....Political campaign in New York becomes active.....Midshipman dismissed at Annapolis for hazing; fear of again broken out among students....Prominent society woman of New York and London leaves her husband....Convention of bankers meets at St. Louis.

FOREIGN. Vital religious issues to be up at reassembling of the Cortes in Spain....Many yellow fever cases break out at Havana....One hundred thousand persons

SOLID GI

San Diego Laud No

Leading Men of Predict Big M Vote Wi

Great Assemblag Guidepost to Republic

Meeting Is Conc Largest Ever H Mission C

[BY DIRECT WIRE TO

SAN DIEGO, Oct. Dispatch.] That lett, Republican Governor, has left here and most favorable many years, as the r night's great rally, is t opinion of San Diego's people. That he will larger plurality than Pa if not surpass Roosev of 1904, is an equally ance.

In the aftermath of po sion here today there but enthusiastic praise "his straight from the s quence, his sincerity an strength, which many co type of mental greatness Lincoln universally belo

F. W. Stearns, chairm Republican Central Com one of San Diego's leadi had the following to say tioned relative to the imp by California's next Gove

GILLETT WINS PE

"I have heard only the able comments as the re Gillett's address last Chairman Stearns. "The at which he was the chie was the largest and mos political meeting ever he believe San Diego county Republican on November greatest majority in its h also I believe most firml will elect a straight ticke to bottom by at least thre majority.

"I think that Gillett's that he is not dominated b poration or individual infl the best interests of the large, and the earnest wa it, was the most convincing his speech. It certainly l a vote getter to me."

Eugene Daney, a local att political leader, was equall lastic over Gillett's solid su

MAN OF GREAT FOR

"You may quote me in th est possible terms as delig Mr. Gillett, his words, his m his way of doing things," Daney. "He could not ha more favorable impression on ters than he did by last speech. I like the way he the shoulder. He impresses sincere and honest man force and executive ability. lieve him to be one of the nominees the Republican pa ever placed before the peopl State and I am firmly convin he cannot help but win by a dous majority."

State Senator M. L. Ward t dorsed Gillett in the stronges

"The impression Mr. Gillett as the result of the magnifice last night," said Senator W